



# Model DVD600

## 5 Disc DVD/CD Changer

### JBL CINEMA ProPack™ 600 system

# Service Manual



## CONTENTS

|                               |    |                                     |    |
|-------------------------------|----|-------------------------------------|----|
| PRECAUTIONS.....              | 2  | TECH TIP JBLTT2003-02.....          | 22 |
| ESD WARNINGS.....             | 4  | DVD600 EXPLODED VIEW.....           | 23 |
| SPECIFICATIONS.....           | 5  | EXPLODED/MECHANICAL PARTS LIST...24 |    |
| SET-UP GUIDE.....             | 6  | EXPOSE/SERVICE POWER SUPPLY.....    | 25 |
| FRONT PANEL CONTROLS.....     | 7  | DVD600 POWER SUPPLY.....            | 26 |
| REAR PANEL CONNECTIONS.....   | 9  | BLOCK DIAGRAM.....                  | 33 |
| REMOTE CONTROL FUNCTIONS..... | 10 | ELECTRICAL PARTS LIST.....          | 36 |
| BASIC TROUBLESHOOTING.....    | 14 | PACKING/ACCESSORIES.....            | 47 |
| ADVANCED TROUBLESHOOTING..... | 17 | DVD600 PCB DRAWINGS.....            | 48 |
| BULLETIN JBL2003-09.....      | 18 | DVD600 SCHEMATICS.....              | 55 |
| BULLETIN JBL2003-10.....      | 21 |                                     |    |

# SERVICING PRECAUTIONS

## NOTES REGARDING HANDLING OF THE PICK-UP

### 1. Notes for transport and storage

- 1) The pick-up should always be left in its conductive bag until immediately prior to use.
- 2) The pick-up should never be subjected to external pressure or impact.

Storage in conductive bag

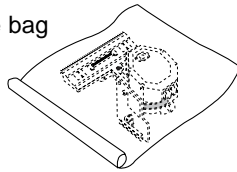

Drop impact

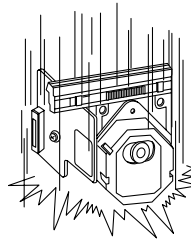

### 2. Repair notes

- 1) The pick-up incorporates a strong magnet, and so should never be brought close to magnetic materials.
- 2) The pick-up should always be handled correctly and carefully, taking care to avoid external pressure and impact. If it is subjected to strong pressure or impact, the result may be an operational malfunction and/or damage to the printed-circuit board.
- 3) Each and every pick-up is already individually adjusted to a high degree of precision, and for that reason the adjustment point and installation screws should absolutely never be touched.
- 4) Laser beams may damage the eyes!  
Absolutely never permit laser beams to enter the eyes!  
Also NEVER switch ON the power to the laser output part (lens, etc.) of the pick-up if it is damaged.

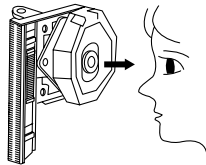

NEVER look directly at the laser beam, and don't let contact fingers or other exposed skin.

#### 5) Cleaning the lens surface

If there is dust on the lens surface, the dust should be cleaned away by using an air bush (such as used for camera lens). The lens is held by a delicate spring. When cleaning the lens surface, therefore, a cotton swab should be used, taking care not to distort this.

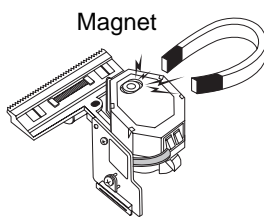

Magnet

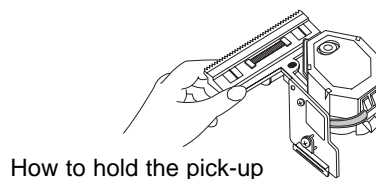

How to hold the pick-up

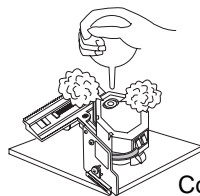

Conductive Sheet

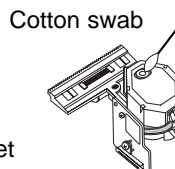

Cotton swab

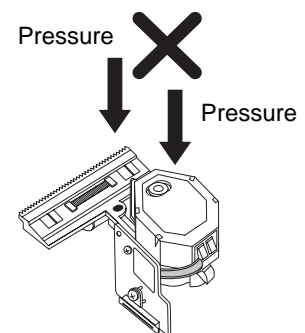

Pressure

Pressure

#### 6) Never attempt to disassemble the pick-up.

Spring by excess pressure. If the lens is extremely dirty, apply isopropyl alcohol to the cotton swab. (Do not use any other liquid cleaners, because they will damage the lens.) Take care not to use too much of this alcohol on the swab, and do not allow the alcohol to get inside the pick-up.

# NOTES REGARDING COMPACT DISC PLAYER REPAIRS

## 1. Preparations

- 1) Compact disc players incorporate a great many ICs as well as the pick-up (laser diode). These components are sensitive to, and easily affected by, static electricity. If such static electricity is high voltage, components can be damaged, and for that reason components should be handled with care.
- 2) The pick-up is composed of many optical components and other high-precision components. Care must be taken, therefore, to avoid repair or storage where the temperature of humidity is high, where strong magnetism is present, or where there is excessive dust.

## 2. Notes for repair

- 1) Before replacing a component part, first disconnect the power supply lead wire from the unit
- 2) All equipment, measuring instruments and tools must be grounded.
- 3) The workbench should be covered with a conductive sheet and grounded.  
When removing the laser pick-up from its conductive bag, do not place the pick-up on the bag. (This is because there is the possibility of damage by static electricity.)
- 4) To prevent AC leakage, the metal part of the soldering iron should be grounded.
- 5) Workers should be grounded by an armband (1M $\Omega$ )
- 6) Care should be taken not to permit the laser pick-up to come in contact with clothing, in order to prevent static electricity changes in the clothing to escape from the armband.
- 7) The laser beam from the pick-up should NEVER be directly facing the eyes or bare skin.

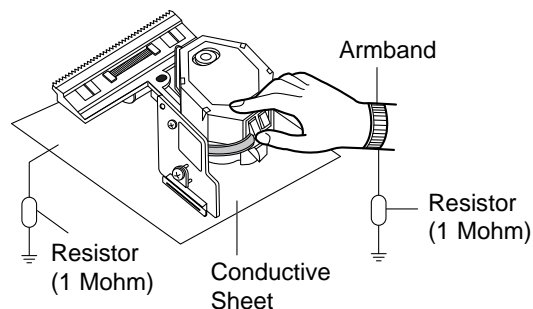

## ESD PRECAUTIONS

### Electrostatically Sensitive Devices (ESD)

Some semiconductor (solid state) devices can be damaged easily by static electricity. Such components commonly are called Electrostatically Sensitive Devices (ESD). Examples of typical ESD devices are integrated circuits and some field-effect transistors and semiconductor chip components. The following techniques should be used to help reduce the incidence of component damage caused by static electricity.

1. Immediately before handling any semiconductor component or semiconductor-equipped assembly, drain off any electrostatic charge on your body by touching a known earth ground. Alternatively, obtain and wear a commercially available discharging wrist strap device, which should be removed for potential shock reasons prior to applying power to the unit under test.
2. After removing an electrical assembly equipped with ESD devices, place the assembly on a conductive surface such as aluminum foil, to prevent electrostatic charge buildup or exposure of the assembly.
3. Use only a grounded-tip soldering iron to solder or unsolder ESD devices.
4. Use only an anti-static solder removal device. Some solder removal devices not classified as "anti-static" can generate electrical charges sufficient to damage ESD devices.
5. Do not use freon-propelled chemicals. These can generate electrical charges sufficient to damage ESD devices.
6. Do not remove a replacement ESD device from its protective package until immediately before you are ready to install it. (Most replacement ESD devices are packaged with leads electrically shorted together by conductive foam, aluminum foil or comparable conductive materials).
7. Immediately before removing the protective material from the leads of a replacement ESD device, touch the protective material to the chassis or circuit assembly into which the device will be installed.

**CAUTION : BE SURE NO POWER IS APPLIED TO THE CHASSIS OR CIRCUIT, AND OBSERVE ALL OTHER SAFETY PRECAUTIONS.**

8. Minimize bodily motions when handling unpackaged replacement ESD devices. (Otherwise harmless motion such as the brushing together of your clothes fabric or the lifting of your foot from a carpeted floor can generate static electricity sufficient to damage an ESD device).

# TECHNICAL SPECIFICATIONS

## DVD600

### Playback Media:

5-inch (12cm) or 3-inch (8cm)  
 DVD-Video: Region 1, single or dual sides/layers, linear PCM,  
 Dolby Digital, or DTS  
 CD, CD-RW: Linear PCM Audio  
 Video CD (VCD): MPEG-1 Video, Linear PCM Audio

### Video Section:

Signal format: NTSC  
 Composite Output: 1V p-p/75 ohms, sync, negative polarity  
 S Output: Y/Luminance: 1V p-p/75 ohms, sync, negative polarity  
 C/Chrominance: 0.286V p-p  
 Component Outputs: Y: 1V p-p/75 ohms, sync, negative polarity  
 Pr: 0.648V p-p/75 ohms  
 Pb: 0.648V p-p/75 ohms

### Audio Section:

Coaxial Digital Output: 0.5V p-p/75 ohms  
 Frequency Response: 2Hz to 22kHz, +/- 0.5dB (44.1kHz sampling rate)  
 Dynamic Range: DVD: 105dB (20-bit)  
 CD: 100dB  
 Channel Separation: 90dB  
 THD: 0.0035%  
 Signal-to-Noise Ratio: 100 dB  
 Wow and Flutter: below measurable limits  
 General:  
 Unit Power Consumption: 25W  
 Unit Dimensions: Width: 17.3 inches (440mm)  
 Height: 5.1 inches (130mm)  
 Depth: 16.9 inches (420mm)  
 Unit Weight: 14.4 lb (7.6kg)

Depth measurement includes knobs and buttons.

Height measurement includes feet and chassis.

All features and specifications are subject to change without notice.

This product incorporates copyright protection technology that is protected by method claims of certain U.S. patents and other intellectual property rights owned by Macrovision Corporation and other rights owners. Use of this copyright protection technology must be authorized by Macrovision Corporation and is intended for home and other limited viewing uses only, unless otherwise authorized by Macrovision Corporation. Reverse engineering or disassembly is prohibited.

## Quick Setup Guide to Using the DVD600 (with the DCR600)

The DVD600 can play discs in the following formats:

- Both 5-inch (12cm) and 3-inch (8cm) discs
- CD audio discs      • DTS audio discs
- CD-RW audio discs   • DVD movie discs
- VCD video compact discs

However, it cannot play:

- DVD discs with a Region Code other than "1" or "All"
- DVD discs using PAL format video
- DVD-ROM data discs
- DVD-RAM discs      • CD-R discs
- CD-I discs      • CD-G discs
- SVCD discs      • Photo CD discs
- MP3 audio discs

Press the DVD600's **Power Switch 1D** so that it latches and the **Status Indicator 2D** turns amber, indicating that the unit is in the Standby mode. Turn the unit on by pressing either the **Power On Button 2** on the remote or the **Open/Close Button 6D** or **Play Button 10D** on the front panel. The **Status Indicator 2D** will turn green.

Open the DVD600's drawer, and insert up to 5 discs in the tray locations, using the **Disc Skip Button 51 4D** to rotate the carousel to access all locations. Make sure each disc is loaded with the label side up, and that it is seated correctly in its location.

When you close the drawer, the DVD600 will automatically start playing the first disc it recognizes, whether it is a CD or DVD disc. However, whichever type of disc is playing, make sure that you have selected DVD as the input source on the DCR600 by pressing **4** on the remote, or **11** on the front panel of the receiver until DVD is indicated.

For most discs, the DVD600 and DCR600 will automatically select the correct surround mode. To make sure that audio in the DTS audio format is correctly processed, you must choose that format as the default in the DVD600's setup menu. Simply stop play of the disc, and enter the setup menu by pressing **26** on the remote. Use the **▲/▼ Buttons 25 31** to scroll down to **Digital Audio Output**. Press the **Set Button 28** to select this option, and a screen will pop up, allowing you to choose from PCM, Dolby Digital or DTS outputs. Use the **▲/▼ Buttons 25 31** to highlight DTS, then press

the **Set Button 28** to select this choice. You do not need to reset the audio output for other formats. The DCR600 and DVD600 will automatically process PCM, Dolby Digital and DTS signals correctly. Press the **Menu Button 26** to exit the menu screen. If you press the **Menu Button 26** while the disc is playing, you can access the disc's menu to choose the DTS format there as well.

You may wish to experiment with surround modes other than Dolby Digital and DTS using the DCR600's functions. Press the **Surround Mode Selector 20 7** to scroll through such choices as Dolby Pro Logic, Dolby 3 Stereo, 5-Channel Stereo, Hall, Theater, VMAx, Logic 7 or Surround Off (Stereo). See page 52 for descriptions of these modes.

Press the **Stop Button 8D 61** once to enter Resume mode, in which play will resume from the point where it was stopped. Pressing the **Stop Button 8D 61** twice will cause play to resume from the beginning of the disc, or the disc's main menu.

You may wish to listen to the tracks of a CD, or view the chapters of a DVD, in a different order than they appear on the disc.

The Random function will play all of the tracks on one CD, or all of the chapters on one DVD, in a random order selected by the DVD600. The DVD600 does not randomly play selections from all five discs inserted in its tray, since this might result in the odd experience of alternating among audio tracks and disjointed video selections. Simply press the **Random Button 50** once to start random play, and press it again to return to standard play, using the disc's main menu.

The DVD600 offers several variations of Repeat Play: **Repeat All** discs in the unit once; **Repeat 1 Disc** until play is manually stopped; **Repeat Title** on a DVD disc until play is manually stopped; **Repeat Track/Chapter** on either a CD or DVD disc until play is manually stopped; and **Repeat A-B**, which repeats a programmed selection until play is manually stopped.

Press the **Repeat Button 55** to scroll through the repeat choices. Repeat play can be stopped by pressing the **Repeat Button 55** until Repeat Off is selected, or by pressing the **Stop Button 61 8D** twice.

Program the Repeat A-B function while a disc is playing. Press the **Repeat A-B Button 55** at the start of the passage to be repeated, and press it again at the end of the passage. The passage will continue to play until the **Stop Button 61 8D** is pressed.

You can also program play lists of selected tracks or chapters.

1. Select the DVD600 by pressing the **DVD Button 4**, and press the **Program Button 46** to bring up the Program Edit Screen.
2. Use the **▲/▼ 25 31** keys to select a disc number, and press either **Set 28** or **▶ 29** to enter the selection and move to the next option.
3. Use the **▲/▼ 25 31** keys to select a track (for a CD) or title (for a DVD), and press either **Set 28** or **▶ 29** to enter the selection and move to the next option. If "99" appears, it means the DVD600 has not read the disc yet to determine whether it is a CD or DVD.
4. For DVDs only, use the same procedure to enter a chapter.
5. The next choice is to add the selection to the play list by pressing the **Set Button 28**.
6. Repeat Steps 2-5 to enter up to 25 selections into the play list.
7. Play the list by using the arrow keys to highlight the Play selection, and the **Set Button 28** to begin play. Press the **Stop Button 61** twice to stop playback of the list. To cancel the list, press the **Clear Button 47**.
8. To delete a selection, highlight the item to be deleted, press the **Set Button 28**, and then use the **▲/▼ 25 31** keys to choose the **Delete Button**. Press the **Set Button 28** again to delete it. Alternatively, highlight the item and press the **Clear Button 47** to delete it.
9. Insert an entry by highlighting the item in the play list at the point of insertion, pressing the **Set Button 28**, and using the **▼ 31** key once to select the Insert option. Follow Steps 2 through 5 above to enter the new selection. You may also edit an entry by pressing the **Check Button 53** twice to step through the items in a play list. Use the **◀▶ 27 29** keys to choose a disc, track or chapter to be edited, and the **▲/▼ 25 31** keys to make a change.

This completes the quick setup and operation of your JBL Cinema ProPack 600 system. Additional information is provided in the following sections for those users with additional components, or who wish to make other, more advanced adjustments to their system.

## DVD600 Front Panel Controls

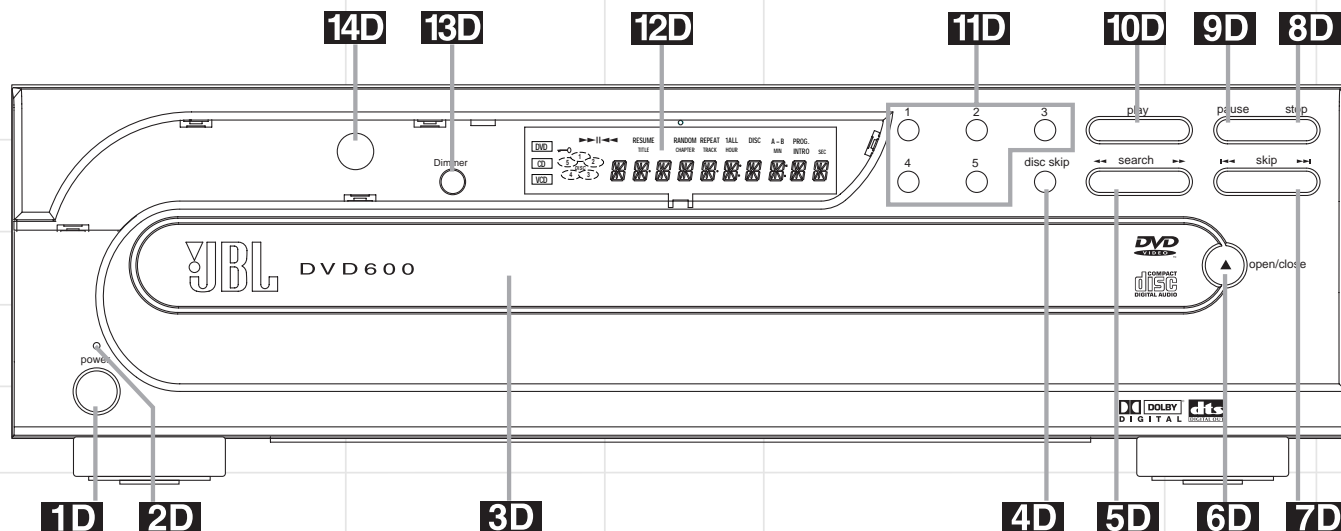

**1D Power Switch:** Press to apply power to the DVD600. When the unit is first turned on, the **Status Indicator 2D** will turn amber, indicating that it is in Standby mode. To turn the unit on, press the **Open/Close Button 6D** or **Play Button 10D**, or use the remote control to select **DVD 4**, and then power the unit on **2**.

**2D Status Indicator:** When the DVD600 is in the On mode, this indicator will glow green. When the unit is in Standby, the indicator will glow amber.

**3D Disc Tray:** Holds up to five DVD or CD discs that can be played one at a time in the DVD600.

**4D Disc Skip:** Press to change the disc being played. Each press of the button will move the tray forward to the next occupied position in the tray, skipping over the empty disc positions.

**5D Search Forward/Reverse:** Press to move forward or backward through a disc at one of four speeds. Each press and release will increase the search speed, as indicated in the

on-screen display. Once you have selected the desired speed, release the button and the disc will continue to search at fast speed. To resume normal playback speed, press the Play button.

**6D Open/Close Button:** Press to open or close the **Disc Tray 3D**.

**7D Skip Forward/Reverse:** Press to move forward or backward through the music tracks or chapters on a disc.

**8D Stop:** Press once to place the disc in the Resume mode, which means that playback will stop, but (as long as the tray is not opened or the disc changed) DVD playback will continue from the same point on the disc when the Play button is pressed again. Resume will also work if the unit was turned off. To stop a disc and have play start from the beginning, press the button twice.

**9D Pause:** Press to momentarily pause playback. To resume playback, press the button again, or press the **Play Button 10D**. If a DVD is playing, action will freeze and a still

picture will be displayed when the button is pressed.

**10D Play:** Press to begin playback of a disc, or to resume playback after the **Pause Button 9D** has been pressed.

**11D Direct Access Buttons:** Press one of these buttons to play any of the five discs loaded in the Disc Tray.

**12D Information Display:** This display contains a variety of indicators that provide information about the status of the DVD600 and the disc currently playing.

**13D Display Dim:** Press this button to adjust the brightness of the Information Display by 50% or to turn the display off completely in the following order: FULL BRIGHTNESS → HALF BRIGHTNESS → OFF → FULL BRIGHTNESS.

**14D Remote Sensor:** The sensor that receives the infrared commands from the remote control is behind this area. Do not cover or obscure this part of the front panel, in order to avoid a malfunction with the remote.



## DVD600 Front Panel Information Display

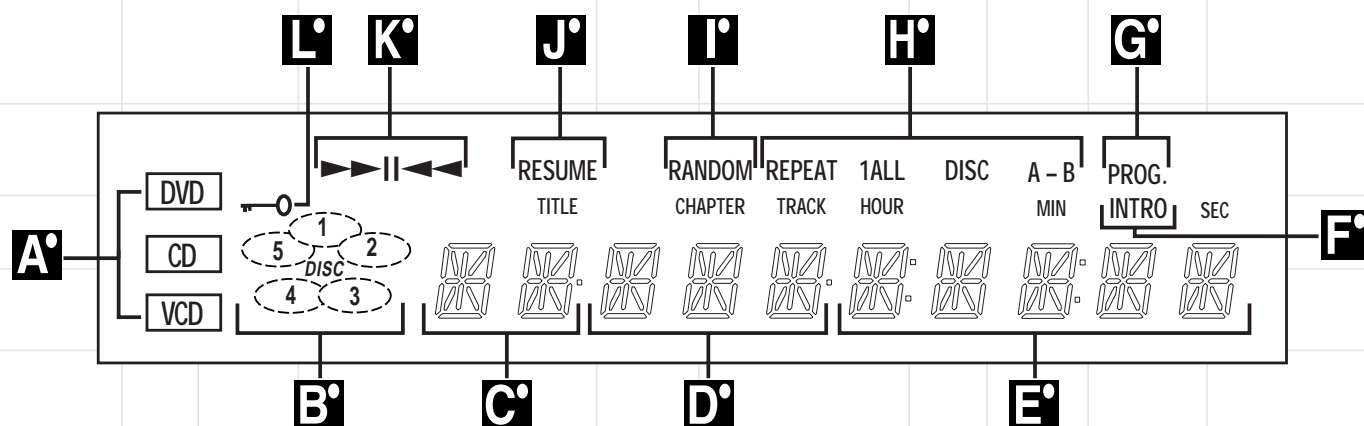

**A Disc Type:** Lights to show the type of disc currently being played.

**B Disc Number:** Shows if a disc is loaded in a tray position. The indicator for the disc in play flashes. Note that if a disc is added to, or removed from, the tray while a disc is playing, the indicator will not show the change until all discs are cycled.

**C Title:** Shows the DVD title number currently playing.

**D Chapter/Track Number:** Shows the current chapter (DVD) or current track number (CD).

**E Program Time:** Shows the running time of a DVD or current track time, time remaining in the current track, or the total remaining time of a CD.

**NOTE:** The Program Time Indicators will also display text messages about the DVD600's status, including **Reading** when a disc is loading, **Bye** when the unit is turned off, and **Disc Error** when a disc not compatible with the DVD600 is put into the play position.

**F Intro:** Lights when the Intro Scan function is active.

**G Program:** Lights during programming.

**H Repeat:** Lights to indicate any of the Repeat modes.

**I Random:** Lights when the unit is in the Random Play mode.

**J Resume:** Lights when the Stop button has been pressed once to put the unit in the Resume mode.

**K Playback Mode:** Lights to show the current playback mode:

► Lights when a disc is playing in the Normal mode.

►► Lights when the disc is in the Fast Search Forward mode. For DVDs, when both triangles glow steadily, the disc plays at 2x normal speed. When the right triangle is flashing, the disc plays at 4x normal speed. When the left triangle is flashing, the disc plays at 8x normal speed. When both triangles are flashing, the

disc plays at 16x normal speed. For CDs, only the first three Fast Search modes are available.

►►► Lights when the disc is paused.

◄◄ Lights when the disc is in the Fast Search Reverse mode. For DVDs, when both triangles glow steadily, the disc plays at 2x normal speed. When the left triangle is flashing, the disc plays at 4x normal speed. When the right triangle is flashing, the disc plays at 8x normal speed. When both triangles are flashing, the disc plays at 16x normal speed. For CDs, only the first three Fast Search modes are available.

**L Parental Lock Indicator:** This indicator lights when the parental-lock system is engaged in order to prevent anyone from changing the rating level without a code.



## DVD600 Rear Panel Connections

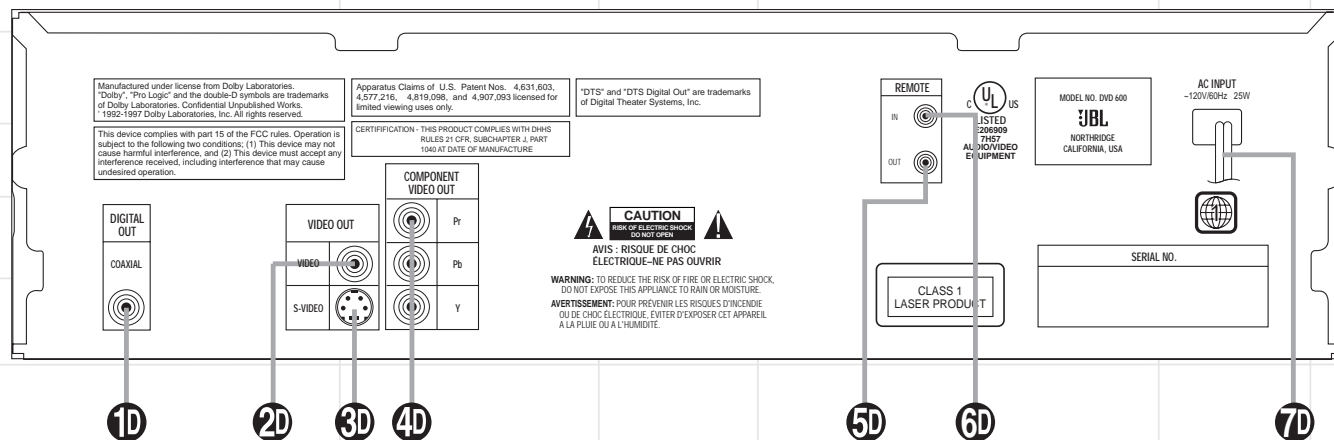

**1D Coaxial Digital Output:** Connect this jack to the coaxial digital input of an A/V receiver or surround processor for Dolby Digital, DTS or PCM audio playback.

**NOTE:** The coaxial digital output should only be connected to a digital input. Even though it is the same RCA-type connector as standard analog audio connections, DO NOT connect it to a conventional analog input jack.

**2D Composite Video Output:** Connect this jack to the video input on a television or video projector, or to a video input on an A/V receiver or processor if you are using that type of device for video input switching.

**3D S-Video Output:** Connect this jack to the S-Video input on a television or video projector, or to an S-Video input on an A/V receiver or processor if you are using that type of device for S-Video input switching.

**4D Component Video Outputs:** If your TV or video projector has component video inputs, you may connect these output jacks to the set for the highest video quality available. Note that the component video inputs may be labeled as Y/Pr/Pb or Y/Cr/Cb but, for connection purposes, they are the same. The outputs of these jacks should NOT be connected to a standard composite video input.

**5D Remote Control Output:** Connect this jack to the infrared (IR) input jack of another JBL or other compatible remote-controlled product to have the built-in **Remote Sensor 14D** on the DVD600 provide IR signals to other compatible products.

**6D Remote Control Input:** Connect the output of a remote infrared sensor, or the remote control output of another JBL or other compatible product, to this jack. This will enable the remote control to operate even when the front

panel **Remote Sensor 14D** is blocked. This jack may also be used with compatible IR remote control-based automation systems.

**7D AC Power Cord:** Connect this plug to an AC outlet. If the outlet is controlled by a switch, make certain that it is in the ON position.

# Remote Control Functions (To control the DVD600 and DCR600)

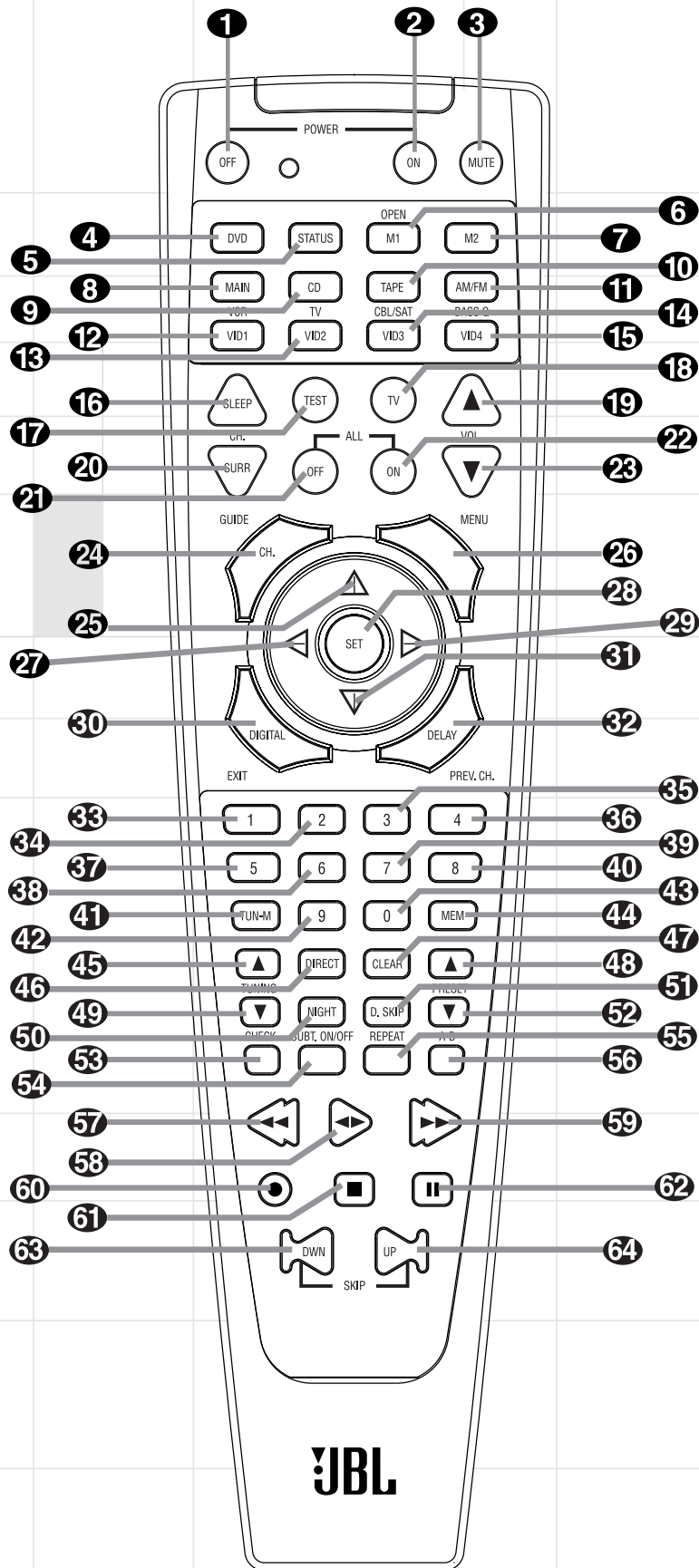

**IMPORTANT NOTE:** The JBL Cinema ProPack 600 remote control may be programmed to control up to eight devices, including the DCR600 and DVD600. It is helpful to think of the remote as being organized into "pages," with one page for each device. Depending on which device has been selected, the buttons on that device's page will perform different functions, as listed starting on the next page. These functions may vary from the labels on the remote, and from one device to the next. Some buttons may perform no function at all for a given device.

In order to go to the page for a particular device, such as the DVD600, you will need to press the Input Selector button for that device (DVD in this case), located in a grouping just below the power buttons. The remote will then function as if it were dedicated to the DVD600.

If you would like to make an adjustment that affects the DCR600 receiver, such as turning the volume up or down, you must first go to the page for the DCR600 by pressing its Input Selector button. This button is labeled "Main" on the remote. The exception to this rule is that the DVD600's transport functions – Play, Forward and Reverse Search, Stop, Pause, and Previous and Next Chapter/Track Skip – may be accessed from the "Main" page, without having to jump to the DVD page.

**1 Power Off Button:** Turns off the power to a device selected by pressing its Input Selector.

**2 Power On Button:** Turns on the power to a device selected by pressing its Input Selector.

**3 Mute Button:** Press to momentarily silence the DCR600 or TV set being controlled, depending on which device has been selected.

When the remote is being programmed to operate an external device, such as a CD player, this button is pressed, together with the Input Selector button, for the new device to begin the programming process.

**4 DVD Input Selector:** Pressing this button will perform three actions: 1) If the DCR600 is not turned on, it will power up. 2) It will select DVD as the input source. 3) It will switch to the page for the DVD600, which will cause the remote to operate only the DVD changer. Press the **Main Button 8** to return the remote to control of the DCR600 receiver.

**5 Status Button:** This button operates only when the DVD600 has been selected. When a disc is playing, pressing this button will display the Status Banner, which contains information about the disc and enables you to change the functions.

**6 7 M1 and M2 Macro Buttons/Open-Close Button:** Press these buttons to store or recall a "Macro", which is a preprogrammed sequence of commands stored in the remote.

When the DVD600 has been selected, the **M1 Button 6** functions to open or close the disc tray drawer. (**M2 7** has no function.) If the drawer is opened while a disc is still playing, playback will continue and discs not in use may be changed. If the drawer is opened while the unit is stopped, the disc that was playing will be presented at the front-center position of the tray.

**8 Main Input Selector:** Pressing this button will perform two actions: 1) If the DCR600 is not turned on, it will power up. 2) It will switch to the page for the DCR600, which will cause the remote to operate only the receiver and the transport functions of the DVD600.

**9 CD Input Selector:** Pressing this button will perform three actions: 1) If the DCR600 is not turned on, it will power up. 2) It will select CD as the input source. 3) It will switch to the page for the CD player whose codes have been

programmed into the remote, which will cause the remote to operate only the CD player. Press the **Main Button 8** to return the remote to control of the DCR600 receiver.

**10 Tape Input Selector:** Pressing this button will perform three actions: 1) If the DCR600 is not turned on, it will power up. 2) It will select TAPE as the input source. 3) It will switch to the page for the tape deck whose codes have been programmed into the remote, which will cause the remote to operate only the tape deck. Press the **Main Button 8** to return the remote to control of the DCR600 receiver.

**11 AM/FM Tuner:** Selects the DCR600's tuner as the listening choice. Pressing this button when the tuner is already in use will select between the AM and FM bands.

**12 Video 1 Input Selector (VCR):** Pressing this button will perform three actions: 1) If the DCR600 is not turned on, it will power up. 2) It will select VIDEO 1 as the input source. 3) It will switch to the page for the video device whose codes have been programmed into the remote, which will cause the remote to operate only that video device. You may find it convenient to connect your VCR to the Video 1 input, since it is the only video source that also features outputs for recording. Press the **Main Button 8** to return the remote to control of the DCR600 receiver.

**13 Video 2 Input Selector (TV):** Pressing this button will perform three actions: 1) If the DCR600 is not turned on, it will power up. 2) It will select VIDEO 2 as the input source. 3) It will switch to the page for the video device whose codes have been programmed into the remote, which will cause the remote to operate only that video device. You may find it convenient to connect your television to the Video 2 input. Press the **Main Button 8** to return the remote to control of the DCR600 receiver.

**14 Video 3 Input Selector (Cable or Satellite):** Pressing this button will perform three actions: 1) If the DCR600 is not turned on, it will power up. 2) It will select VIDEO 3 as the input source. 3) It will switch to the page for the video device whose codes have been programmed into the remote, which will cause the remote to operate only that video device. You may find it convenient to connect your cable television box or satellite receiver to the Video 3 input. Press the **Main Button 8** to return the remote to control of the DCR600 receiver.

**15 Video 4 Input Selector:** Pressing this button will perform three actions: 1) If the DCR600 is not turned on, it will power up. 2) It will select VIDEO 4 (the front-panel input) as the input source. 3) It will switch to a special page that is preprogrammed to operate the JBL BassQ™ low-frequency equalization module. You may find it convenient to connect your portable camcorder or video game to the Video 4 input. Press the **Main Button 8** to return the remote to control of the DCR600 receiver.

**16 Sleep:** Places the DCR600 in the Sleep Timer mode. After the time shown in the display has elapsed, the DCR600 will automatically go into Standby. Each press of this button changes the time until turn-off in intervals of 10 minutes, starting with a maximum of 90 minutes.

This button is also used to change channels on your TV when the TV is selected.

This button is also used during the "Auto Search" procedure when programming the remote.

**17 Test:** Begins the sequence used to calibrate the speaker output levels.

When the CD input has been selected and a CD recorder is in use, this button is used to select among the analog and digital inputs to the CDR.

**18 TV/VCR:** This button does not have a function on the DCR600 or DVD600, but when used with a compatibly programmed VCR, DVD, TV or Satellite receiver that has a "TV/Video" function, pressing this button will switch between the output of that device and the external video input to that device. Consult the owner's manual for your specific player or satellite receiver for the details of how it implements this function.

**19 Volume Up:** Use to raise the system volume.

**20 Surround Mode/Audio:** Begins the process of changing the surround mode when the DCR600 is selected. After the button has been pressed, use the **▲/▼ Buttons 25 31** to select the desired surround mode.

When the DVD600 is selected, this button allows you to select from the available audio tracks or languages on a DVD disc that is currently playing.

This button is also used to tune channels when the TV is selected.

This button is also used during the "Auto Search" procedure when programming the remote.

**21 All Off:** Simultaneously sends Power Off commands to all programmed devices controlled by the remote.

**22 All On:** Simultaneously sends Power On commands to all programmed devices controlled by the remote.

**23 Volume Down:** Use to lower the system volume.

**24 Channel/Title/Guide:** Starts the process of setting the DCR600's speaker output levels using an input source rather than the test tone. Press this button, then use the **▲/▼ Buttons 25 31** to select the channel being adjusted, followed by the **Set Button 28**. You may then use the **▲/▼ Buttons 25 31** again to change the level for that channel. Press the **Set Button 28** to lock in the setting.

When using the DVD600 to play a DVD disc, this button functions as a Title button, and displays the disc's Title Select Menu, or a symbol (⓪) if the disc either does not offer this function or has only one title.

When the Video 3 input has been programmed for a cable or satellite service, this button will access the service's programming guide, if the service is active.

**25 ▲:** Used to change or scroll through items in the on-screen menus, or to change configuration settings, such as output levels. When changing an item such as the surround mode or digital input directly, first press the function or mode to be changed, such as Surround Mode or Digital Input, and then press this button to scroll through the list of available choices.

**26 Menu:** Used only with video sources. When DVD is selected, pressing this button while a DVD disc is playing stops playback and displays the disc's menu. When the unit is stopped, pressing this button displays the DVD600's Setup Menu.

**27 ◀:** Used to change the menu selection or setting during some of the setup or other procedures.

**28 Set:** Used to enter settings into the memory of the DCR600, DVD600 or video device selected. Also used in the setup procedures for delay time, speaker configuration and channel output level adjustment. When the DVD600

has been selected, pressing this button will select the item that is highlighted in the Status Banner, or in the on-screen menu displayed by a DVD disc.

**29 ▶:** Used to change the menu selection or setting during some of the setup or other procedures.

**30 Digital/Subtitle/Exit:** When the DCR600 is selected, press this button to assign one of the digital inputs to a source. When the DVD600 is selected, this button is used to change the subtitle choice. For other video devices, it exits the menu.

**31 ▼:** Used to change or scroll through items in the on-screen menus, or to change configuration settings, such as output levels. When changing an item such as the surround mode or digital input directly, first press the function or mode to be changed, such as Surround Mode or Digital Input, and then press this button to scroll through the list of available choices.

**32 Delay/Return/Prev Ch.:** Begins the process for setting the delay times used by the DCR600 when processing surround sound. After pressing this button, the delay times are entered by pressing the **Set Button 28** and then using the **▲/▼ Buttons 25 31** to change the setting. Press the **Set Button 28** again to complete the process.

This button is also used when viewing a menu display from a DVD disc. Press it to return to the previous menu screen.

**33–40, 42 43 Numeric Keys:** These buttons serve as a ten-button numeric keypad to enter tuner preset positions. They are also used with the DVD600 to enter data for sequential programming, to enter or change the access password for parental control, to enter a language code, or to respond to menu options presented by a disc. When the TV or another video device is selected, they are used to select channel numbers. They may also be used to select track numbers when playing a CD, DVD or LD.

**41 Tuner Mode/Angle:** Press this button when the tuner is in use to select between automatic tuning and manual tuning. When the button is pressed so that the **AUTO indicator V** goes out, pressing the **Tuning Buttons 45 49 8** will move the frequency up or down in single-step increments. When the FM band is in use, pressing this button when a station's signal is weak will change to monaural reception.

When a DVD encoded with multiple-angle information is playing, press to change the angle in use. Note that this function is only available on discs that are specially prepared to take advantage of the multiple-angle function, and only for those parts of the disc that are recorded with multiple-angle content. The DVD600 will display a camera icon on the screen to indicate when this feature is available.

**44 Memory:** Enters a radio station into the DCR600's preset memory. Once the **MEMORY Indicator S** flashes, you have five seconds to enter a preset memory location using the **Numeric Keys 33–40, 42 43**. Repeat the process to enter additional stations.

**45 49 Tuning Up/Down/Step (Frame Advance) Buttons:** When the tuner is in use, these buttons will tune up or down through the selected frequency band. If the **Tuner Mode Button 41 12** has been pressed so that the **AUTO Indicator V** is illuminated, pressing and holding either of the buttons for three seconds will cause the tuner to seek the next station with acceptable signal strength for quality reception. When the **AUTO Indicator V** is NOT illuminated, pressing these buttons will tune stations in single-step increments.

When a DVD disc is playing, press these buttons to move forward or backward one frame at a time. Press the **Play Button 58 10D** to resume normal play. These buttons do not function when a CD is playing.

**46 Direct/Program Button:** Pressing this button in tuner mode starts the sequence for direct entry of a station's frequency or CD track. After pressing the button, simply press the proper **Numeric Keys 33–40, 42 43** to select a station or track.

When the DVD600 is stopped, press this button to display the program menu and enter a programmed play sequence. When a disc is playing, press to switch between normal play and programmed playback.

**47 Clear Button:** Erases incorrect entries when using the remote to directly enter a radio station's frequency.

When the DVD600 has been selected, press this button to remove the Status Banner or other displays from your video screen. This button is also used to clear items from Programmed Play lists.

**48 52 Preset Up/Down/Slow-Play**

**Buttons:** When the tuner is in use, press these buttons to scroll through the stations programmed into the DCR600's memory.

When a DVD disc is playing and the DVD600 has been selected, press these buttons to move forward or backward through the disc in slow speed. Each press of these buttons changes the slow-play speed in the following order: 1/16 Normal Speed → 1/8 Normal Speed → 1/4 Normal Speed → 1/2 Normal Speed. To resume normal play, press the **Play Button 58 10D**. These buttons do not function when a CD is playing.

**50 Night Mode/Random:** Activates the Night mode of the DCR600. This mode is available in specially encoded digital sources, and it preserves dialogue (center-channel) intelligibility at low volume levels.

When the DVD600 has been selected, press to begin the playback of all tracks on a disc in random order.

**51 Disc Skip Button:** Press to move to the next available disc in the tray when using a DVD or CD player. This button has no direct effect on the DCR600.

**53 Check:** This button only functions when the DVD600 has been selected. When a CD is playing, press this button to check the status of the current disc via the on-screen display. This button is also used to verify the contents of a programmed play list via the front-panel Information Display.

**54 Subtitle On/Off:** This button only functions when the DVD600 has been selected. When a DVD is playing, press this button to turn the Subtitle Display on or off.

**55 Repeat:** This button only functions when the DVD600 or a CD player has been selected. Press to select a Repeat-Play mode. Each press of the button shows the choice selected in both the on-screen Status Banner display or in the **Repeat Indicators**  in the front-panel Information Display.

**56 Repeat A-B:** This button only functions when the DVD600 has been selected. Press once to begin the selection of a portion of a disc to be repeated. Press it again to choose the end point of the repeat-play selection.

**NOTE:** When any of the following buttons **57 - 64** is pressed while the remote has selected the Main Page, the remote will automatically switch to control of the DVD, as indicated by the DVD **Input Selector 4** lighting.

**57 Reverse Search/Rewind:** When the DVD600 has been selected, press to move backward through a CD or DVD at one of four speeds. Each press and release will increase the search speed, in the following order: R. Search x 2 → R. Search x 4 → R. Search x 8 → R. Search x 16. Once you have selected the desired speed, release the button, and the disc will continue to search at fast speed. To resume normal playback, press the **Play Button 58 10D**.

When a tape deck or VCR has been selected, this button rewinds the tape.

**58 Play Button:** Press to begin playback when the DVD600 has been selected. If the disc tray drawer is open, it will automatically close when the button is pushed. Pressing the Play button when the unit is in the Standby mode will turn the unit on and begin playback of the last disc in use.

When a CD player, tape deck or VCR has been selected, pressing this button will also begin playback. See the owner's manual for that device for more information on the operation of the play function as it affects that device.

**59 Forward Search/Fast Forward:** When the DVD600 has been selected, press to move forward through a CD or DVD at one of four speeds. Each press and release will increase the search speed, in the following order: F. Search x 2 → F. Search x 4 → F. Search x 8 → F. Search x 16. Once you have selected the desired speed, release the button, and the disc will continue to search at fast speed. To resume normal playback, press the **Play Button 58 10D**.

When a tape deck or VCR has been selected, this button fast-forwards the tape.

**60 Record Button:** This button only functions when a CD/CDR, tape deck or VCR connected to the Video 1 input has been selected. See the owner's manual for that device for further information on how to make recordings.

**61 Stop Button:** This button has no effect on the DCR600. When the DVD600 has been selected, press this button once to place the disc in the Resume mode. Playback will stop,

and as long as the tray is not opened or the disc changed, DVD playback will continue from the same point on the disc when the **Play Button 58 10D** is pressed again, even if the unit has been turned off in the interim. To stop a disc without entering Resume mode, press the Stop button twice.

This button also performs the Stop function when a CD player, tape deck or VCR connected to the Video 1 input has been selected.

**62 Pause Button:** Press to pause the disc in use. To resume playback, either press the Pause button again, or press the **Play Button 58 10D**.

**63 64 Previous/Next:** Press to move backward or forward through the music tracks on a CD disc or the chapters on a DVD disc. This button also scans backward or forward when a VCR connected to the Video 1 input has been selected.



# TROUBLESHOOTING (both the DVD600 and DCR600)

## Processor Reset

In the rare case where the DCR600's operation or the displays seem abnormal, the cause may involve the erratic operation of the system's memory or microprocessor.

To correct this problem, first unplug the unit from the AC wall outlet and wait at least three minutes. After the pause, reconnect the AC power cord and check the unit's operation. If the system still malfunctions, a system reset may clear the problem.

To clear the DCR600's entire system memory including tuner presets, output level settings, delay times and speaker configuration data, first put the unit in Standby by pressing the **System**

**Power Control Button** **2**. Next, press and hold the **Tone Mode** **6** and the **FM Mode Selector** **12** buttons for three seconds.

The unit will turn on automatically and display the **RESET** message in the **Main Information Display** **W**. Note that once you have cleared the memory in this manner, it is necessary to reestablish all system configuration settings and tuner presets.

**NOTE:** Resetting the processor will erase any configuration settings you have made for speakers, output levels, surround modes and digital input assignments, as well as the tuner presets. After a reset, the unit will be returned to the factory presets, and all settings for these items must be reentered.

If the system is still operating incorrectly, there may have been an electronic discharge or severe AC line interference that has corrupted the memory or microprocessor.

If these steps do not solve the problem, consult an authorized JBL service center.

In the event that you forget the password for the DVD600, you may reset it to the factory default by following this procedure: In Standby mode, press the **Search Back** **5D** and **Skip Forward** **7D** buttons on the front panel simultaneously for more than 3 seconds. The **Information Display** **W** will light, and a test pattern will appear on your TV. Press **Power On** **2** to proceed.

| SYMPTOM   | PROBABLE CAUSE  | SOLUTION   |
|---|---|--|
| DCR600 does not function when Main Power Switch is pushed   | <ul style="list-style-type: none"> <li>No AC Power</li> </ul>   | <ul style="list-style-type: none"> <li>Make certain AC power cord is plugged into a live outlet.</li> <li>Check to see whether outlet is switch-controlled.</li> </ul>   |
| DVD600 does not turn on                                     | <ul style="list-style-type: none"> <li>Main Power Switch turned off</li> <li>No AC power</li> </ul>   | <ul style="list-style-type: none"> <li>Press in Main Power Switch.</li> <li>Check AC power plug and make certain any switched outlet is turned on.</li> </ul>  |
| Display lights, but no sound                                | <ul style="list-style-type: none"> <li>Intermittent input connections</li> <li><b>Mute</b> is on</li> <li>Volume control is down</li> </ul>   | <ul style="list-style-type: none"> <li>Make certain that all input and speaker connections are secure.</li> <li>Press <b>Mute</b> button.</li> <li>Turn up volume control.</li> </ul>  |
| Unit turns on, but front panel display does not light up    | <ul style="list-style-type: none"> <li>Display brightness is turned off</li> </ul>  | <ul style="list-style-type: none"> <li>Follow the instructions in the Display Brightness section so that the display is set to <b>VFD FULL</b>.</li> </ul>   |
| No sound from any speaker; light around power switch is red | <ul style="list-style-type: none"> <li>Amplifier is in Protection mode due to possible short</li> <li>Amplifier is in Protection mode due to internal problems</li> </ul>   | <ul style="list-style-type: none"> <li>Check speaker wire connections for shorts at receiver and speaker ends.</li> <li>Contact your local JBL service center.</li> </ul>  |
| No sound from any speaker                                   | <ul style="list-style-type: none"> <li>No audio signal is being transmitted to the speakers</li> <li>If in DVD mode, make sure that analog input is not accidentally assigned</li> <li>Intermittent connections</li> <li>Incorrect digital audio selection</li> <li>DVD disc is in Fast or Slow mode</li> </ul> | <ul style="list-style-type: none"> <li>Check that DCR600 is on and a source is playing.</li> <li>Check all wires and connections between the DCR600 and speakers. Make sure all wires are connected. Make sure none of the speaker wires are frayed, cut or punctured.</li> <li>Review proper operation of the DCR600.</li> <li>Check Input assignment for DVD Input. DVD Input should be set to COAX 1 and the DVD600 Digital Output should be connected to <b>Coaxial 1 Digital Input</b> <b>25</b> on the DCR600.</li> <li>Check all audio connections.</li> <li>Check digital audio settings.</li> <li>There is no audio playback on DVD discs during Fast or Slow modes.</li> </ul> |

## Troubleshooting (Continued)

|  |   |   |
|--|---|---|
| No sound from one speaker  | <ul style="list-style-type: none"> <li>Balance is not at "12 o'clock"</li> <li>No audio signal is being transmitted to the speakers</li> </ul>  | <ul style="list-style-type: none"> <li>Check the Balance control on the DCR600.</li> <li>Check all wires and connections between the DCR600 and speakers. Make sure all wires are connected. Make sure none of the speaker wires are frayed, cut or punctured.</li> <li>In Dolby Digital or DTS modes, make sure that the DCR600 is configured so that the speaker in question is enabled.</li> </ul>   |
| No sound from surround or center speakers                              | <ul style="list-style-type: none"> <li>Incorrect surround mode</li> <li>Input is monaural</li> <li>Stereo or Mono program material</li> <li>No audio signal is being transmitted to the speaker</li> <li>Incorrect configuration</li> </ul> | <ul style="list-style-type: none"> <li>Select a mode other than Stereo.</li> <li>Make sure the movie or TV show you are watching is recorded in a surround-sound mode. If it is not, try using another surround mode.</li> <li>There is no surround information from mono sources.</li> <li>The surround decoder may not create center- or rear-channel information from nonencoded programs.</li> <li>Review the operation of your DVD player and the jacket of your DVD to make sure that the DVD features the desired Dolby Digital or DTS mode, and that you have properly selected that mode using both the DVD player's menu and the DVD disc's menu.</li> <li>Check all wires and connections between the DCR600 and speaker. Make sure all wires are connected. Make sure none of the speaker wires are frayed, cut or punctured.</li> <li>If the DCR600 is set in Dolby Pro Logic mode, make sure the center speaker is not in Phantom mode.</li> <li>If the DCR600 is set in Dolby Digital or DTS mode, make sure it is configured so that the center speaker is enabled.</li> <li>In Dolby Digital or DTS modes, make sure the DCR600 is configured so that the surround speakers are enabled.</li> <li>Check all wires and connections between the DCR600 and speakers. Make sure all wires are connected. Make sure none of the speaker wires are frayed, cut or punctured.</li> </ul> |
| System plays at low volume but shuts off as volume is increased        | <ul style="list-style-type: none"> <li>Speaker impedances are dropping too low for receiver to handle</li> </ul>  | <ul style="list-style-type: none"> <li>Check all wires and connections between the DCR600 and speakers. Make sure all wires are connected. Make sure none of the speaker wires are frayed, cut or punctured.</li> <li>Do not use more than one pair of main speakers.</li> </ul>  |
| Low (or no) bass output  | <ul style="list-style-type: none"> <li>Speakers are connected out of phase</li> <li>Subwoofer not activated</li> <li>Subwoofer output of DCR600 not enabled</li> </ul>  | <ul style="list-style-type: none"> <li>Make sure the connections to the left and right Speaker Inputs have the correct polarity (+ and -).</li> <li>Make sure the subwoofer is plugged into an active electrical outlet and turned on.</li> <li>In Dolby Digital or DTS modes, make sure the DCR600 is configured so that the subwoofer and LFE output is enabled.</li> </ul>   |
| Unit does not respond to remote commands                               | <ul style="list-style-type: none"> <li>Weak batteries in remote</li> <li>Wrong device selected</li> <li>Remote sensor is obscured</li> </ul>  | <ul style="list-style-type: none"> <li>Change remote batteries.</li> <li>Press the <b>Main 8</b> or <b>DVD 4</b> selector.</li> <li>Make certain front panel sensor is visible to remote or connect remote sensor.</li> </ul>   |
| Intermittent buzzing in tuner  | <ul style="list-style-type: none"> <li>Local interference</li> </ul>  | <ul style="list-style-type: none"> <li>Move unit or antenna away from computers, fluorescent lights, motors or other electrical appliances.</li> </ul>  |
| Letters flash in the channel indicator display and digital audio stops | <ul style="list-style-type: none"> <li>Digital audio feed paused</li> </ul>   | <ul style="list-style-type: none"> <li>Resume play for DVD.</li> <li>Check that Digital Input is selected.</li> </ul>   |



## Troubleshooting (Continued)

|   |   |  |
|---|---|--|
| Disc does not play  | <ul style="list-style-type: none"> <li>• Disc loaded improperly</li> <li>• Incorrect disc type</li> <li>• Invalid Region Code</li> <li>• Rating is above parental preset</li> </ul> | <ul style="list-style-type: none"> <li>• Load disc label-side up.</li> <li>• Check to see that disc is CD, CD-RW, DVD-Movie or Video CD; other types will not play.</li> <li>• Use Region 1 disc only.</li> <li>• Enter password to override or change rating settings.</li> </ul> |
| No picture  | <ul style="list-style-type: none"> <li>• Intermittent connections</li> <li>• Wrong Input</li> </ul>   | <ul style="list-style-type: none"> <li>• Check all video connections.</li> <li>• Check input selection of TV or DCR600.</li> </ul>   |
| Picture is distorted or jumps during Fast Forward or Reverse Play | <ul style="list-style-type: none"> <li>• MPEG-2 decoding</li> </ul>   | <ul style="list-style-type: none"> <li>• It is a normal artifact of DVD playback for pictures to jump or show some distortion during rapid play.</li> </ul>  |
| Some remote buttons do not operate during DVD play                | <ul style="list-style-type: none"> <li>• Function not available for this disc</li> </ul>  | <ul style="list-style-type: none"> <li>• Some discs do not include all DVD features.</li> </ul>  |
| The menu is in a foreign language                                 | <ul style="list-style-type: none"> <li>• Incorrect menu language</li> </ul>   | <ul style="list-style-type: none"> <li>• Change menu language selection.</li> </ul>  |
| "Ø" symbol appears  | <ul style="list-style-type: none"> <li>• Requested function not available at this time</li> </ul>   | <ul style="list-style-type: none"> <li>• Certain functions may be disabled during passages of a disc.</li> </ul>   |
| Picture is displayed in the wrong aspect ratio                    | <ul style="list-style-type: none"> <li>• Incorrect match of aspect ratio settings to disc</li> </ul>  | <ul style="list-style-type: none"> <li>• Change Aspect Ratio settings.</li> </ul>  |
| Disc will not copy to VCR   | <ul style="list-style-type: none"> <li>• Macrovision protection</li> </ul>  | <ul style="list-style-type: none"> <li>• Most DVDs are encoded with Macrovision to prevent copying to VCR.</li> </ul>  |

## Troubleshooting Model : DVD600

1) **Power.** : When the ST/BY +5V of Front is transmitted to Power control port, the power of SMPS will be switched. And unit turns on.

- Check point : Power control port : CP214, 1pin
- Actually the input power is +3.5V, and if the unit does not turn on, all the power which supplies for Main is OFF.

### 2) Communication between Front CPU and STI5505

- Check point : CN208 & RXD/TXD port.
- When the Main Board system is initializing, Sti5505 dispatches data to Front CPU in order to wake it up.
- If the 1)power and 2)communication between Front CPU and Sti5505 are normal, but still there are Open/short errors, so we call " Power on" error, it because can not wake up Front CPU.  
! RXD/TXD : Receiving / Transfer data port (Main = RXD, Front TXD at PCB)

### 3) Operation of STI5505

- Checking of each RAMs (Flash/DRAM → SDRAM) / EEPROM. => At this time, SCL/SDA should be High. If they are low, the Sti5505 is not waken up.
- In case of Sti5505 does not wake up properly, Main clk (27.0MHz) is normal, but SDRAM clk is not normal.
- Check point : R350
- When initialize MECHA by reset, the CPU of Front-end is in initial operation.  
(Pick up down → rotating Roulette/ sensing → Disc sensing → Roulette fixed → Pick up → ST/BY mode )

### 4) Main and Flash reset

- Check point : C312

5) If you find any problems for operation initializing , after being satisfied above condition, need to check Mecha control line

- Check point : CP206, power and connection including soldering.

### 6) Test screen (color bar) / initial screen (stop screen : Vendor Logo screen)

- **Test screen** : All data but Logo screen is taken care by SDRAM.

→ Also you can easily check with using 2keys on Front Panel. (! Already issue data regarding these two keys)

- Also, this mode is used for RESET as initial default value regarding Set up menu which is in EEPROM(M24C02 )
- Set up menu Reset : OSD user Menu → user setting → restoration default value.  
Ex.) Password...
- **Vendor Logo screen** : When Power on, the Logo screen which is in Flash-RAM goes to DRAM.
- Thus, if the initial logo screen is not been displayed, it because of DRAM line.  
Regarding MP set → it may be caused from poor soldering.

### 7) Audio.

- Serial data(24bit/fs =48KHz) is transmitted to AK4393(DAC) at Sti5505.
- If set does not make any image on screen also audio data does not come out.  
DATA Process:  
Serial data    +/-L/ R                      L / R                      double-mute  
Sti5505 → AK4393 → CH mixing AMP → Gain AMP → Audio Out
- Mute : Double-mute at Out board. (Mute power ← ST/BY +5V).

### 8) Video.

- The data is taken care by SDRAM. Need 8M for NTSC & need 16M for PAL.
- Sti5505(Decoder – video signal:C-V, COMPOSITE, COMPONENT) → TSH95(Video 6dB gain AMP) → Output.
- TSH95 : handling ST/BY mute by switching bias at internal AMP. → check point : #8 and #9 Pin.
- If ST/By +5V,Mute power, is dropped , Mute will be on and it causes no signal on screen or only see black and white screen intermittently.
- Mute on : 8(H) / 9(L). Mute off : 8(L) / 9(H) → High power should be over than 2.5V
- ST/BY +5V power is dead if Diode (1N4004) on Front board burn.

### 9) Digital output (Coaxial)

- \* High speed inventor → Pulse Trans(TS801: purpose impedance matching).

Service Bulletin JBL2003-09 - November 2003

This is considered a Minor repair

To: All harman/kardon Service Centers

Model: DVD600

Subject: Replacement of Laser Pick-up Assembly

**In the event you receive a DVD600 where a Laser Pick-up Assembly replacement is warranted, the original DVD600 mechanism is no longer available. Follow the instructions below to add a new replacement mechanism:**

**CAUTION: FOLLOW PROPER STATIC CONTROL PROCEDURES TO PREVENT DAMAGE TO THE DVD600 DURING LOADER MODULE REPLACEMENT**

**I) Order the following parts:**

- |   |                         |
|---|-------------------------|
| 1) Laser Pick-up Ass'y (TVK15-1AA/502T) | h/k part# 10733290RETRO |
| 2) 10 wire - FCC CABLE                  | h/k part# 55174870      |
| 3) 12 wire - FCC CABLE                  | h/k part# 55174860      |

**II) DVD600 Loader Module Removal**

- 1) With the unit plugged in, turn the unit ON. Eject the tray by pressing the Open/Close button.
- 2) The gray front faceplate should be removed from the tray. This is accomplished by holding the main part of the tray firmly, and pulling UP on the front faceplate; detach it and set aside. Retract the tray back into the unit by pressing the Open/Close button again. Turn unit OFF and unplug it.
- 3) Remove the top cover. (10 Phillips screws)
- 4) Unplug all ribbon connectors (3) from the decoder PCB and Power Supply PCB that connect to the loader ass'y. Cut any cable ties that would prevent removal of the mechanism.
- 5) Remove the 4 plated Phillips screws that hold the entire 5 disc CD mechanism down to the bottom panel assy.
- 6) Pull the mechanism slightly up in the rear and remove the entire mechanism out the rear of the unit.



**Figure 1.** New Replacement Loader for DVD-5

**III) Replace DVD600 Laser Pick-up Ass'y (TVK15-1AA/502T) with h/k part# 10733290RETRO.**

1) Replace both cables; be sure to attach the black grounding screw. Replace the entire 5 disc CD mechanism back into the unit and fasten with the 4 plated Phillips screws. Assure no cables are binding or "pinched".

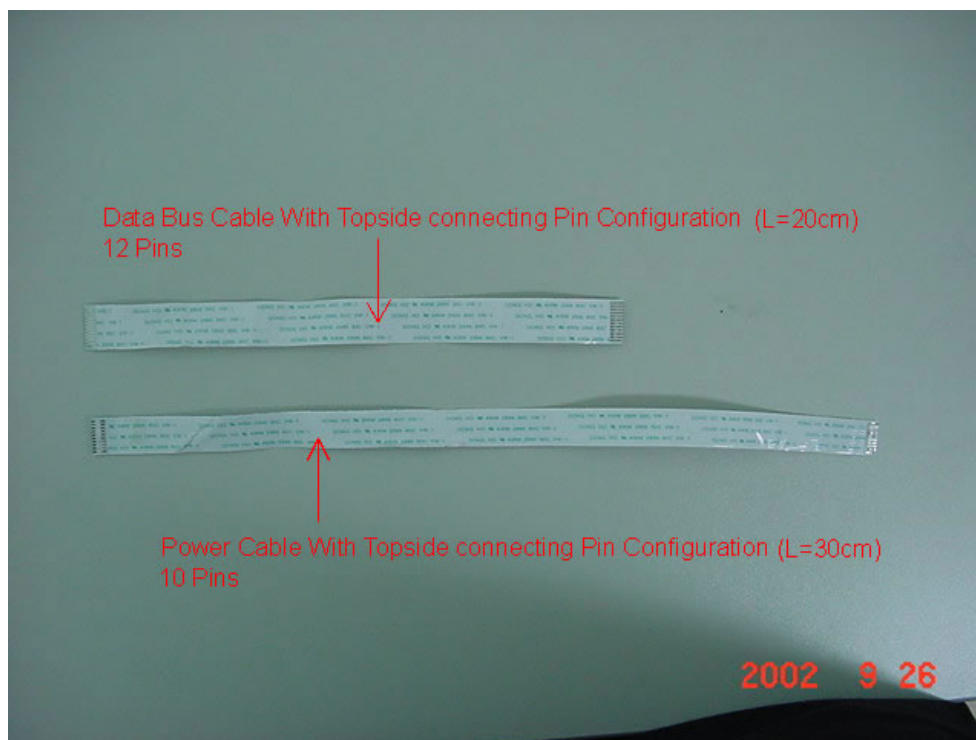

**Figure 2.** Flex Cables Required for Replacing New DVD600 Loader

2) Connect mechanism to power supply with 10 wire - FCC CABLE, part# 55174870.

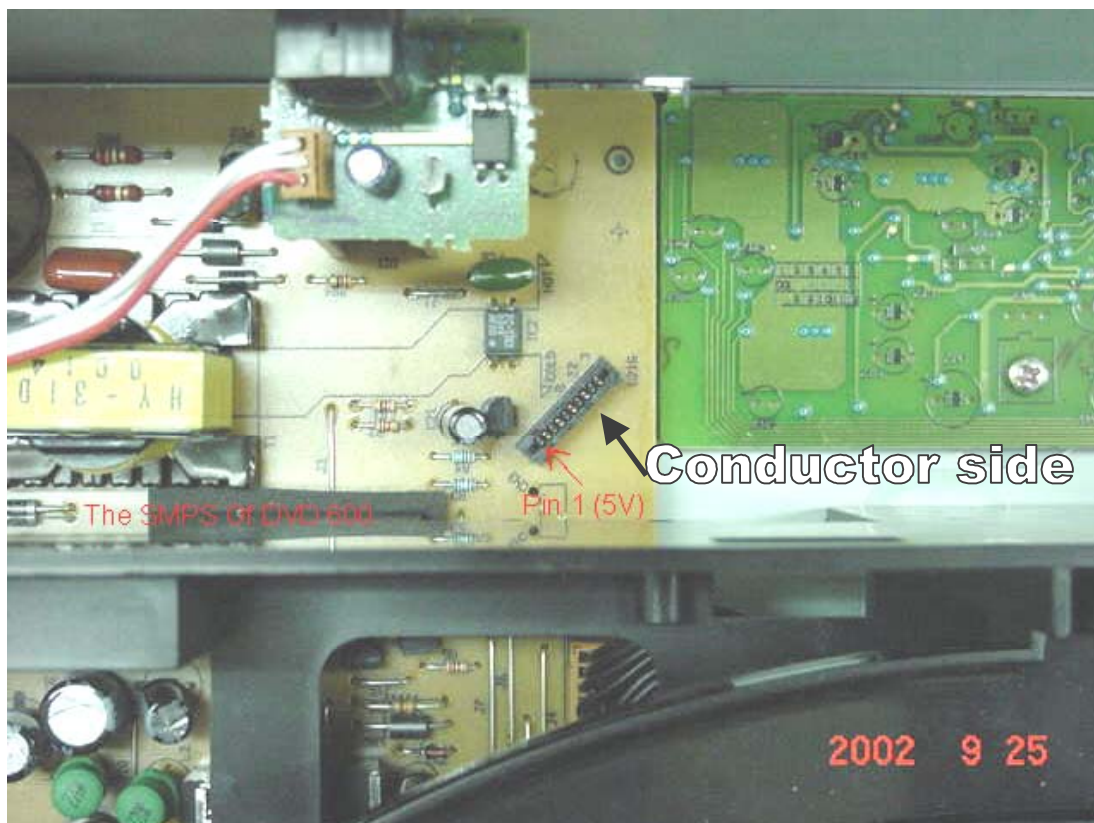

**Figure 5.**

3) Connect New Data Bus Cable From Loader To *Main PCB*, using 12 wire - FCC CABLE part# 55174860.

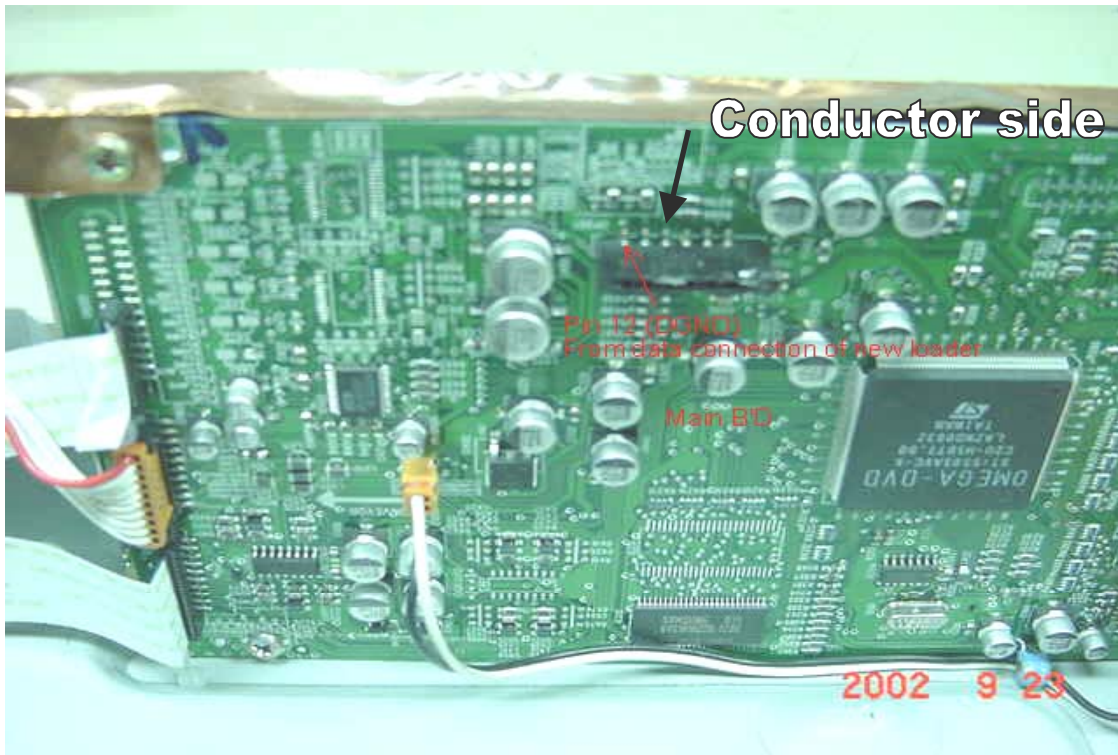

Figure 6. The data bus connector of *Main B'D*

4) Replace molex connector and replace any cable ties that were cut.

**IV) Reassemble and test the unit; replace front faceplate and top cover.**



Service bulletin # JBL2003-10 December 2003

Warranty labor rate: MINOR repair

To: All harman/kardon Service Centers

Model: DVD600

Subject: Stays in Standby Mode

**In the event you receive a DVD600 with one or more of these symptoms:**

- Unit stays in Standby mode (amber indicator light)
- Unit will play for a time period, *then* goes into Standby mode (amber indicator light)

**Check and replace capacitors C10 and C11 in the power supply.** Defective parts may not have any visual clues; they must be tested.

Procedure:

- 1) Remove the top cover.
- 2) Disconnect the three ribbon connectors that connect the 5 disc main assembly to the decoder PCB (2) and power supply (1).
- 3) Remove the 4 screws that hold the 5 disc main assembly down to the bottom panel.
- 4) Pull the chassis slightly up in the rear, and pull the entire assembly out the back.
- 5) To access the power supply, remove the six plated screws; unplug the two large Molex 2-pin connectors.
- 6) Remove and replace: C10,C11: **h/k part# P10248-ND** ELECT 470uf 16v 105c radial capacitor
- 7) Reinstall in reverse order. Take care not to pinch or crush any cables; assure ground terminal is reconnected on the front left chassis screw.

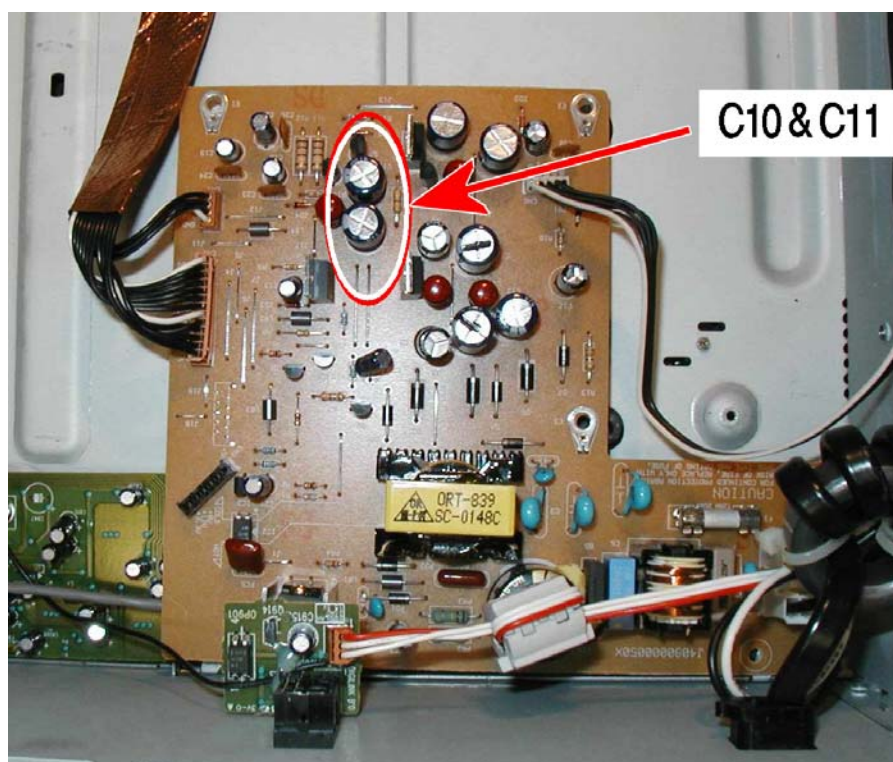



## TECH TIPS

### Troubleshooting tips and solutions to common service problems

For models: DVD600 (from the Cinema ProPack 600 System)

TIP# JBLTT2003-02

**Subject:** Opening Tray Without Power

In the event you receive a DVD600 without power, and you have a need to open the tray manually:

- 1) Remove the top cover.
- 2) Remove the (4) screws holding the plastic chassis to the bottom.
- 3) Pull the cables from the plastic chassis.
- 4) Pull connectors in back of the front escutcheon.
- 5) Remove the (2) screws on bottom front, holding the front metal chassis to the bottom cover.
- 6) Tilt entire front panel and chassis up in back, down in front.
- 7) Reach under mechanism, find hole for gear set.
- 8) Turn gears to open the drawer.



DVD600 EXPLODED VIEW

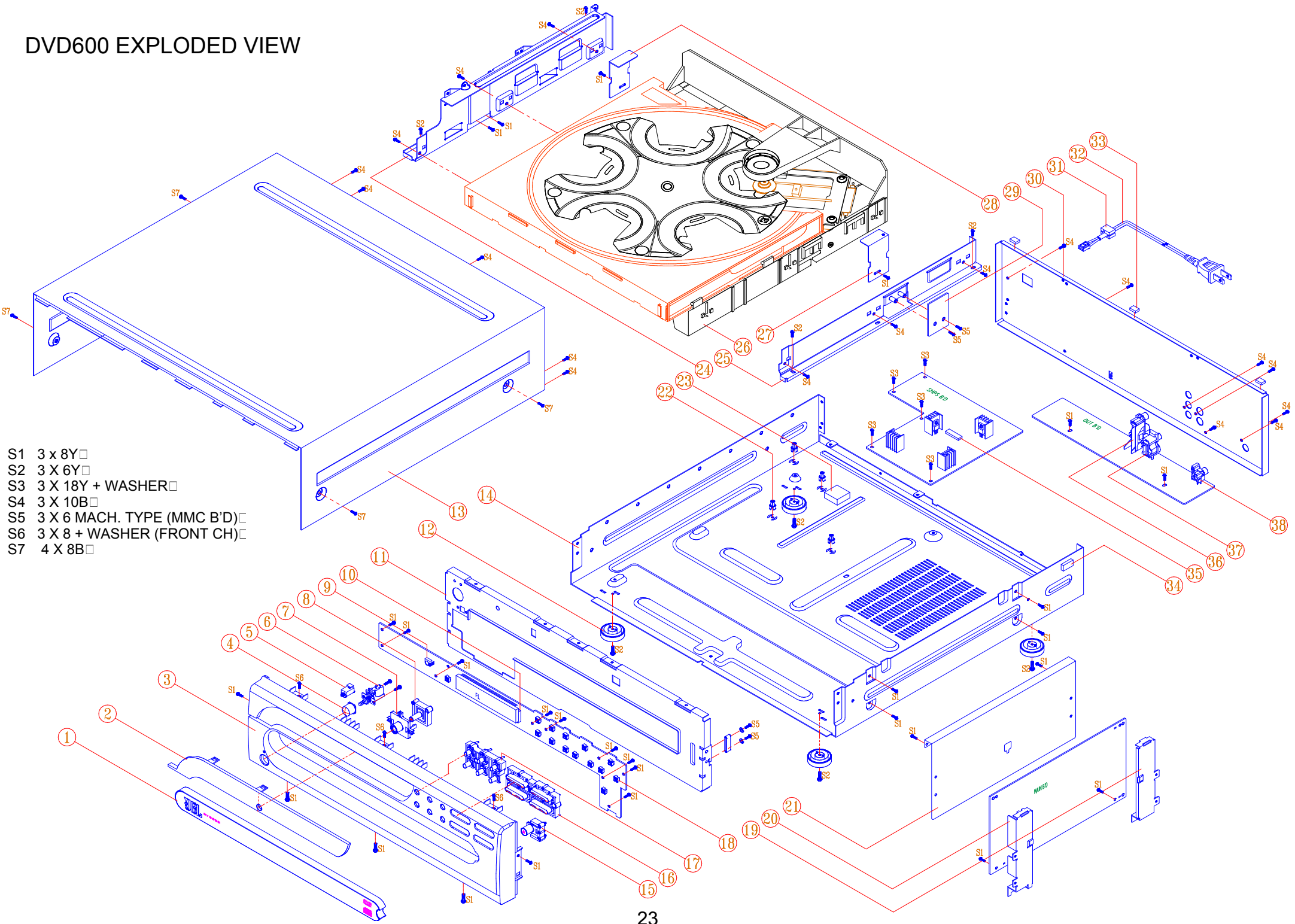

- S1 3 x 8Y□
- S2 3 X 6Y□
- S3 3 X 18Y + WASHER□
- S4 3 X 10B□
- S5 3 X 6 MACH. TYPE (MMC B'D)□
- S6 3 X 8 + WASHER (FRONT CH)□
- S7 4 X 8B□

## DVD600 EXPLODED VIEW PARTS LIST

|       |              |                             |    |
|-------|--------------|-----------------------------|----|
| 1     | J85600021000 | DOOR TRAY DVD600            | 1  |
| 2     | J85300030000 | WINDOW DISPLAY DVD600       | 1  |
| 3     | J85000028000 | PANEL FRONT DVD600          | 1  |
| 4     | J85200140000 | BUTTON POWER                | 1  |
| 5     | J85400023000 | INDICATOR POWER             | 1  |
| 6     | J46203000101 | PWR SW SDDL14700            | 1  |
| 7     | J85400054000 | CAP BUT DIMMER DVD600       | 1  |
| 8     | J85200136100 | BUTTON DIMMER               | 1  |
| 9     | J67300010000 | SPONGE SENSE                | 1  |
| 10    | J67300009000 | SPONGE FL                   | 2  |
| 11    | J60020002300 | CHASSIS FRONT               | 1  |
| 12    | J85900501100 | FOOT-ASS'Y DCR600           | 4  |
| 13    | J60100004200 | COVER TOP DVD600            | 1  |
| 14    | J60000006000 | CHASSIS MAIN                | 1  |
| 15    | J85200135000 | BUT OPEN/CLOSE DVD600       | 1  |
| 16    | J85200138000 | BUT PLAY DVD600             | 1  |
| 17    | J85200137000 | BUT DISC DVD600             | 1  |
| 18    | J46500500501 | SW TACT SKQNAE              | 14 |
| 19    | J60300023100 | BKT MPER REAR               | 1  |
| 20    | J60300023000 | BKT MPEG FRONT              | 1  |
| 21    | J60600008000 | SHIELD MPEG FRONT           | 1  |
| 22    | J85820001100 | SPACER PCB                  | 4  |
| 23    | J67300013000 | SPONG CUSHION               | 1  |
| 24    | J60200007000 | FRAME MECHA L               | 1  |
| 25    | J60200007200 | FRAME MECHA R               | 1  |
| 26    | 4KTDCD5D002A | ASS'Y CDM5E                 | 1  |
| 27    | J60300045000 | BKT MECHA RIGHT             | 1  |
| 28    | J60300045200 | BKT MECHA LEFT              | 1  |
| 29    | J60300044000 | BKT MECHA MID               | 1  |
| 30    | J60110004500 | PANEL REAR DVD600           | 1  |
| 31    | J65100000100 | BUSHING-AC CORD             | 1  |
| 32    | J43730100100 | CORD POWER UL SPT2          | 1  |
| 33    | J94100008000 | SHIELD FORM                 | 3  |
| 34    | J94100006000 | SHIELD FORM                 | 6  |
| 35    | J67300013000 | SPONG CUSHION               | 1  |
| 36    | J44303000200 | RCA JACK 3P RBG             | 1  |
| 37    | J44312000100 | RCA JACK + S GND CAP        | 1  |
| 38    | J44301000600 | RCA JACK 1P BK GRD          | 1  |
|       |              |                             |    |
|       | J97200501000 | PCB SPONGE                  | 1  |
|       | J5541001020X | WASHER FLAT                 | 1  |
|       | JDVD5RUBBER1 | RUBBER                      | 1  |
|       | 20979920XX   | AC BUFFER CDM5B             | 1  |
|       | J85900503000 | FOOT-RUBBER                 | 1  |
|       | J4090000050X | POWER SUPPLY MODULE         | 1  |
|       | J80600031810 | SCREW TAP 3.0*18            | 1  |
|       | J5636140010X | SCREW                       | 1  |
|       | J60300036000 | BKT GROUND MECHA            | 1  |
|       | J5636130080X | SCREW                       | 1  |
|       | 20349570XX   | SCREW 3.0MM 06MM JIS B 1111 | 1  |
| CN905 | J4350009908X | CNT 500 #18 7.92            | 1  |
|       | J5636140040X | SCREW                       | 1  |
|       | J5636140150X | SCREW                       | 1  |
|       | 55049000XX   | SCREW-ST 3MM 06MM JIS B     | 1  |
|       | 20411990XX   | AC FOOT RUB SQ 21MM X 21MM  | 1  |

## **TO EXPOSE AND SERVICE THE DVD600 POWER SUPPLY – DISASSEMBLY PROCEDURE**

- 1) Remove the top cover
- 2) Remove the (4) screws holding the plastic chassis to the bottom.
- 3) Pull the cables from the plastic chassis.
- 4) Pull connectors in back of the front escutcheon
- 5) Remove the (2) screws on bottom front, holding the front metal chassis to the bottom cover.
- 6) Tilt entire front panel and chassis up in back, down in front.
- 7) Reach under mechanism, find hole for gear set.
- 8) Turn gears to open the drawer.
- 9) Remove front door.
- 10) Pull entire plastic chassis up in back and out of the unit.
- 11) Power supply is now exposed.

HY-31D5

JBL

## LOAD TABLE

3.3U/0.7A 5U/0.1A 5U/0.56A 8U/0.3A 12U/0.1A  
 M12/0.3A -5U/0.10A -12U/0.05A -30U/0.03A 5.4U/0.15A

DVD600

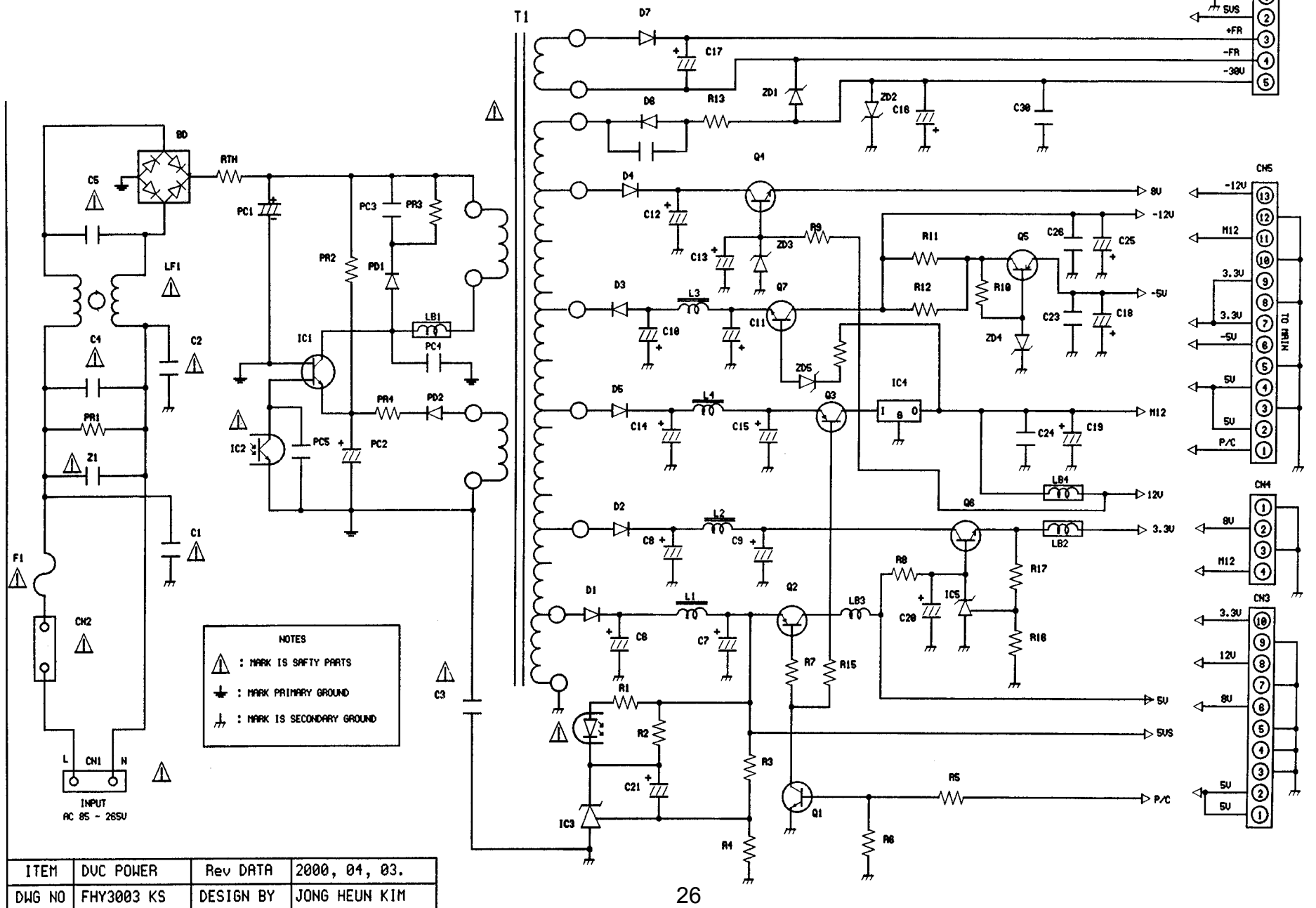

## Note on the DVD600 Power Supply:

Complete PS part# J4090000050X is no longer available; the Power Supply must be repaired to component level.

The parts list and schematic, supplied for reference purposes only, may contain some part numbers that are not valid, or No Longer Available.

Descriptions and Reference Designators, when included, should aid technicians in part substitution.

If necessary, call the Parts department at 1-516-496-3400 ext. 6553 for assistance.

## PARTS LIST

00-04-25

| NO | ITEM           | SPECIFICATION       | DESCRIPTION       | VENDOR      | Q.TY | LOCATION |
|----|----------------|---------------------|-------------------|-------------|------|----------|
| 1  | P.C.B.         | FR-1 (HY-31D5)      | 150 X 170mm       | GANAL       | 1    |          |
| 2  | WAFER          | YW396-03AV          | WHITE COLOR(2PIN) | YEONHO      | 1    | CN1, CN2 |
|    |                | HLW3960-N-3         |                   | HAECHANG    |      |          |
| 3  | WAFER          | GIL-S-13P-S2T2EF    | 13PIN             | LG CABLE    | 1    | CN5      |
| 4  | WAFER          | GIL-S-4P-S2T2EF     | 4PIN              | LG CABLE    | 1    | CN4      |
| 5  | WAFER          | 8370-10P(STRAIT)    | 10PIN FOR US      | ELCO        | 1    | CN3      |
|    |                | 90325-0010          | 10PIN FOR EU      | MOLEX       |      |          |
| 6  | LEAD CONNECTOR |                     | 5PIN              | HWASUNG     |      | CN6      |
|    | ASS'Y          |                     |                   | TAEPYOUNGSA |      |          |
| 7  | C CERA         | DG 102M 250VAC      | 1uF               | SAMHWA      | 3    | C1,C2,C3 |
|    |                | SD 02M 400VAC       |                   |             |      |          |
| 8  | LINE ACROSS    | PCX2 335 104 AC275V | 100uF             | SUNGIL      | 1    | C4       |
| 9  | LINE ACROSS    | PCX2 335 473 AC275V | 47uF              | SUNGIL      | 1    | C5       |
| 10 | C ELECTRO      | 400V 68uF           | 22 X 25 80°C      | DAEWOO      | 1    | PC1      |
| 11 | C MYLAR        | 630V 223J           | 22uF              | RUBYCON     | 1    | PC3      |
| 12 | C CERA         | 1KV 101K            | 0.1uF             | RUBYCON     | 2    | PC4,C22  |
| 13 | C ELECTRO      | RG 50V 22uF         | 5 X 11 80°C       | SMAHWA      | 1    | PC2      |
|    |                | MH5 50V 22uF        |                   | RUBYCON     |      |          |
| 14 | C MYLAR        | 100V 104J           | 100uF             | DAEYOUNG    | 1    | PC5      |
| 15 | C ELECTRO      | RG 50V 1uF          | 5 X 11 80°C       | SMAHWA      | 1    | C21      |
|    |                | MH5 50V 1uF         |                   | RUBYCON     |      |          |

HWAYOUNG ELECTRONICS CO., LTD

## PARTS LIST

00-04-25

| NO | ITEM         | SPECIFICATION         | DESCRIPTION       | VENDOR              | Q.TY | LOCATION            |
|----|--------------|-----------------------|-------------------|---------------------|------|---------------------|
| 16 | C ELECTRO    | RG 10V 1000uF         | 10 X 16 80℃       | RUBYCON             | 2    | C6,C7               |
| 17 | C ELECTRO    | RG 16V 470uF          | 10 X 13 80℃       | RUBYCON             | 5    | C10,C11,C12,C14,C15 |
| 18 | C ELECTRO    | RG 50V 10uF           | 5 X 11 80℃        | RUBYCON             | 5    | C13,C18,C19,C20,C25 |
| 19 | C ELECTRO    | RG 10V 470uF          | 8 X 12 80℃        | RUBYCON             | 2    | C8,C9               |
| 20 | C ELECTRO    | RG 50V 47uF           | 6.3 X 11 80℃      | RUBYCON             | 1    | C16                 |
| 21 | C ELECTRO    | RG 10V 220uF          | 6.3 X 11 80℃      | RUBYCON             | 1    | C17                 |
| 22 | C CERA       | 50V 104Z              | 100uF             | KIYOUNG             | 4    | C23,C24,C26,C30     |
| 23 | DIODE F/R    | UF4005,SUF4007,HER106 | 1000V 1A          | PYUNGCHANG          | 1    | PD1                 |
| 24 | DIODE F/R    | 1N4937                | 600V 1A           | PYUNGCHANG          | 2    | PD2,D7              |
| 25 | DIODE F/R    | ER202<br>SF24         | 200V 2A           | PYUNGCHANG<br>DAEBO | 3    | D1,D2,D5            |
| 26 | DIODE F/R    | ER102<br>SF14         | 200V 1A           | PYUNGCHANG<br>DAEBO | 1    | D6                  |
| 27 | DIODE F/R    | ER101,ER102<br>SF14   | 200V 1A           | PYUNGCHANG<br>DAEBO | 2    | D3,D4               |
| 28 | DIODE BRIDGE | KBP205,PBP205         | 500V 2A           | DAEBO               | 1    | BD                  |
| 29 | DIODE ZENOR  | UZ9.1BSA              | 50mW(8.57V~9.01V) | PYUNGCHANG          | 1    | ZD1                 |
| 30 | DIODE ZENOR  | UZ33BSB               |                   | PYUNGCHANG          | 1    | ZD2                 |

HWAYOUNG ELECTRONICS CO., LTD



## PARTS LIST

00-04-25

| NO. | ITEM          | SPECIFICATION    | DESCRIPTION      | VENDOR       | Q'TY | LOCATION    |
|-----|---------------|------------------|------------------|--------------|------|-------------|
| 31  | DIODE ZENOR   | UZ9.1BSB         |                  | PYUNGCHANG   | 1    | ZD3         |
| 32  | DIODE ZENOR   | 1N5232 1/2W 5.6V |                  | PYUNGCHANG   | 1    | ZD4         |
| 33  | DIODE ZENOR   | 18V              |                  | PYUNGCHANG   | 1    | ZD5         |
| 34  | FUSE          | 55T 250V 2A      | ALL MARKING      | SAMJU LITTLE | 1    | F1          |
|     |               | 50CT 250V 2A     |                  |              |      |             |
| 35  | FUSE CLIP     | PFC 5000-0702    | AUTO INSERT TYPE | SAMJU LITTLE | 2    | F1a,F1b     |
| 36  | IC PWM        | 1M0380R-YDTU     |                  | SAMSUNG      | 1    | IC1         |
| 37  | PHOTO-COUPLER | LTV817C          | 7.8mm C-GRADE    | LITEON       | 2    | IC2         |
|     |               | PC-17K1          |                  | KODENSHI     |      |             |
| 38  | IC REGULATOR  | KA431AZ-MTA      |                  | SAMSUNG      | 2    | IC3,IC5     |
| 39  | IC REGULATOR  | KA7812           | 12V 1A           | SAMSUNG      | 1    | IC4         |
| 40  | TR            | KSC945CY         | 50V 150mA        | SAMSUNG      | 1    | Q1          |
|     |               | C3198            |                  |              |      |             |
| 41  | TR            | KSA1273Y         |                  | SAMSUNG      | 3    | Q2,Q3,Q5    |
|     |               | KSA928A          |                  |              |      |             |
| 42  | TR            | TIP41C           | 100V 6A          | SAMSUNG      | 2    | Q4,Q6       |
|     |               | KSD2058-YTU      |                  |              |      |             |
| 43  | TR            | KSC3205Y         |                  | SAMSUNG      | 2    | Q7          |
|     |               | KSC2328A         |                  |              |      |             |
| 44  | LINE FILTER   | SQ2014           | 30mH             | HWAYOUNG     | 1    | LF1         |
| 45  | CHOKE COIL    | L0811            | 22uH             | HWAYOUNG     | 4    | L1,L2,L3,L4 |

HWAYOUNG ELECTRONICS CO., LTD

## PARTS LIST

00-04-25

| NO | ITEM          | SPECIFICATION | DESCRIPTION | VENDOR    | Q'TY | LOCATION           |
|----|---------------|---------------|-------------|-----------|------|--------------------|
| 46 | BEAD COIL     |               | 5uH         | SAMHWA    | 4    | LB1, LB2, LB3, LB4 |
| 47 | R METAL-OXIDE | 1W 120K       |             | JAEOYOUNG | 1    | PR3                |
|    |               |               |             | PILKOR    |      |                    |
| 48 | R METAL-OXIDE | 1W 330K       |             | SUNGIL    | 1    | PR2                |
|    |               |               |             | PILKOR    |      |                    |
| 49 | R CARBON FILM | 1/6W 20       |             | JAEOYOUNG | 1    | PR4                |
|    |               | 1/8W 20       |             |           |      |                    |
| 50 | R CARBON FILM | 1/6W 820      |             | JAEOYOUNG | 1    | R1                 |
|    |               | 1/8W 820      |             |           |      |                    |
| 51 | R CARBON FILM | 1/6W 1K       |             | JAEOYOUNG | 3    | R2, R5, R6         |
|    |               | 1/8W 1K       |             |           |      |                    |
| 52 | R CARBON FILM | 1/6W 11KF     |             | JAEOYOUNG | 1    | R3                 |
|    |               | 1/8W 11KF     |             |           |      |                    |
| 53 | R CARBON FILM | 1/6W 10KF     |             | JAEOYOUNG | 1    | R4                 |
|    |               | 1/8W 10KF     |             |           |      |                    |
| 54 | R CARBON FILM | 1/4W 56       |             | JAEOYOUNG | 1    | R7                 |
|    |               |               |             |           |      |                    |
| 55 | R CARBON FILM | 1/6W 33       |             | JAEOYOUNG | 1    | R8                 |
|    |               | 1/8W 33       |             |           |      |                    |
| 56 | R CARBON FILM | 1/6W 470      |             | JAEOYOUNG | 2    | R9, R10            |
|    |               | 1/8W 470      |             |           |      |                    |
| 57 | R CARBON FILM | 1/2W 100      |             | JAEOYOUNG | 2    | R11, R12           |
|    |               |               |             |           |      |                    |
| 58 | R CARBON FILM | 1/4W 100      |             | JAEOYOUNG | 1    | R13                |
|    |               |               |             |           |      |                    |
| 59 | R CARBON FILM | 1/6W 2K       |             | JAEOYOUNG | 1    | R14                |
|    |               | 1/8W 2K       |             |           |      |                    |
| 60 | R CARBON FILM | 1/4W 470      |             | JAEOYOUNG | 1    | R15                |
|    |               |               |             |           |      |                    |

HWAYOUNG ELECTRONICS CO., LTD

## PARTS LIST

00-04-25

| NO | ITEM          | SPECIFICATION | DESCRIPTION   | VENDOR     | Q'TY | LOCATION  |
|----|---------------|---------------|---------------|------------|------|---|
| 61 | R CARBON FILM | 1/6W 35KF     |               | JAEOYOUNG  | 1    | R16   |
|    |               | 1/8W 35KF     |               |            |      |   |
| 62 | R CARBON FILM | 1/6W 13KF     |               | JAEOYOUNG  | 1    | R17   |
|    |               | 1/8W 13KF     |               |            |      |   |
| 63 | TRANSFORMER   | HY-31D5       | 950uH-EER2828 | HWAYOUNG   | 1    | T1  |
|    |               |               |               |            |      |   |
| 64 | VARISTOR      | SVC471D--10A  |               | SAMHWA     | 1    | Z1  |
|    |               | DNR10D471K    |               | HYUNWOO    |      |   |
| 65 | THERMISTOR    | 5D9           |               | SUYANG     | 1    | RTH   |
|    |               |               |               |            |      |   |
| 66 | JUMP-WIRE     | 0.65mm        | SOLDER COATED | DAE-A LEAD | 18   | J1,J2,J3,J4,J5,J6,J7,J8,,<br>J10,J11,J12,J13,J14,J15<br>J17,J18,J19 |
|    |               |               |               |            |      |   |
| 67 | HEAT SINK     | GN26900(30)   | 30mm          | GANNA      | 1    | IC1a  |
|    |               |               |               |            |      |   |
| 68 | SCREW         | 3 X 8         |               |            | 1    | IC1b  |
|    |               |               |               |            |      |   |
| 69 | LOG EARTH     | 4φ            |               | DONGYANG   | 4    | E1,E2,E3,E4   |
|    |               |               |               |            |      |   |
| 70 | SOLDER WIRE   | RS63-0.8A     | SN63,PB37     | ALPHA      |      |   |
|    |               |               |               |            |      |   |
| 71 | SOLDER BAR    | S63S-B20      | SN63,PB37     | ALPHA      |      |   |
|    |               |               |               |            |      |   |
| 72 | FLUX THINNER  | I.P.A         |               |            |      |   |
|    |               |               |               |            |      |   |
| 73 | AUTO FLUX     | JS-95TVS      |               |            |      |   |
|    |               |               |               |            |      |   |
| 74 | CARTON BOX    |               |               |            |      |   |
|    |               |               |               |            |      |   |

HWAYOUNG ELECTRONICS CO., LTD

# BLOCK DIAGRAM

DVD600

LEFT CHANNEL  
(SAME AS RIGHT CANNEL)

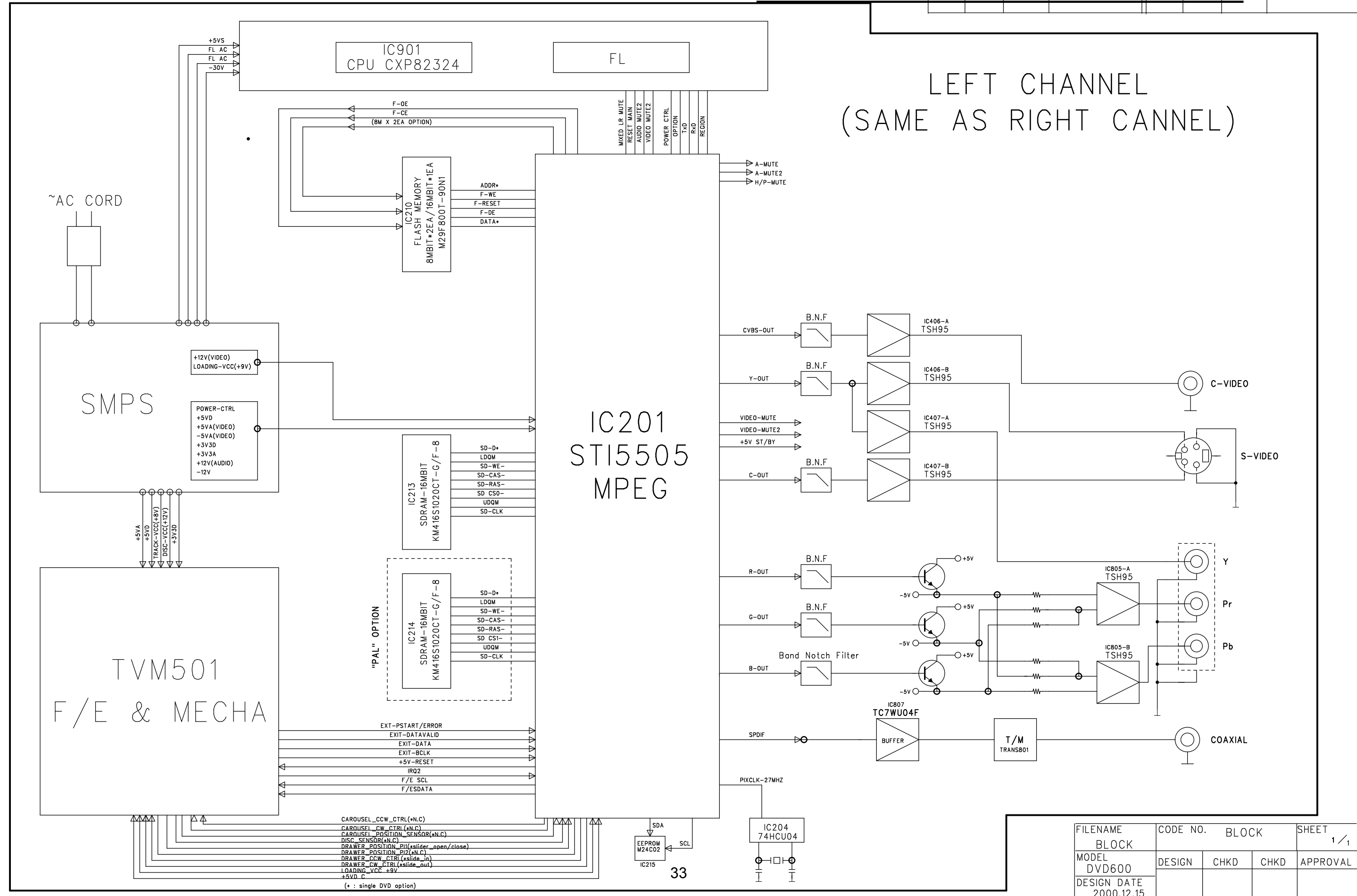

|                           |          |       |              |
|---------------------------|----------|-------|--------------|
| FILENAME<br>BLOCK         | CODE NO. | BLOCK | SHEET<br>1/1 |
| MODEL<br>DVD600           | DESIGN   | CHKD  | APPROVAL     |
| DESIGN DATE<br>2000.12.15 |          |       |              |

# BLOCK DIAGRAM

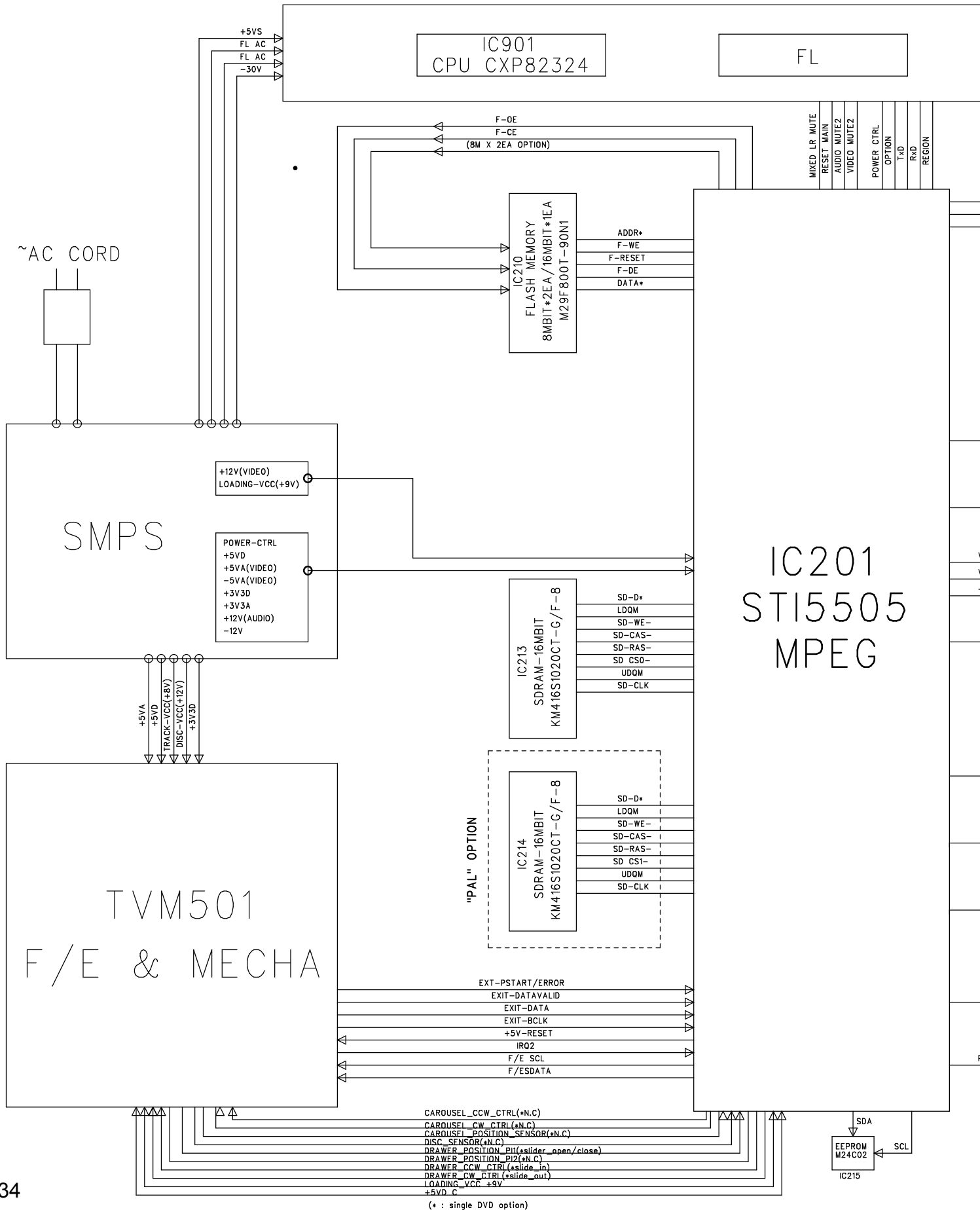

RAM

DVD600

| NO | DATE | POS. | CONTENTS | NO | DATE | POS. | CONTENTS |
|----|------|------|----------|----|------|------|----------|
|    |      |      |          |    |      | JBL  |          |
|    |      |      |          |    |      |      |          |

LEFT CHANNEL  
(SAME AS RIGHT CANNEL)

- AUDIO MUTE2
- VIDEO MUTE2
- POWER CTRL
- OPTION
- TxD
- RxD
- REGION

- A-MUTE
- A-MUTE2
- H/P-MUTE

01  
505  
EG

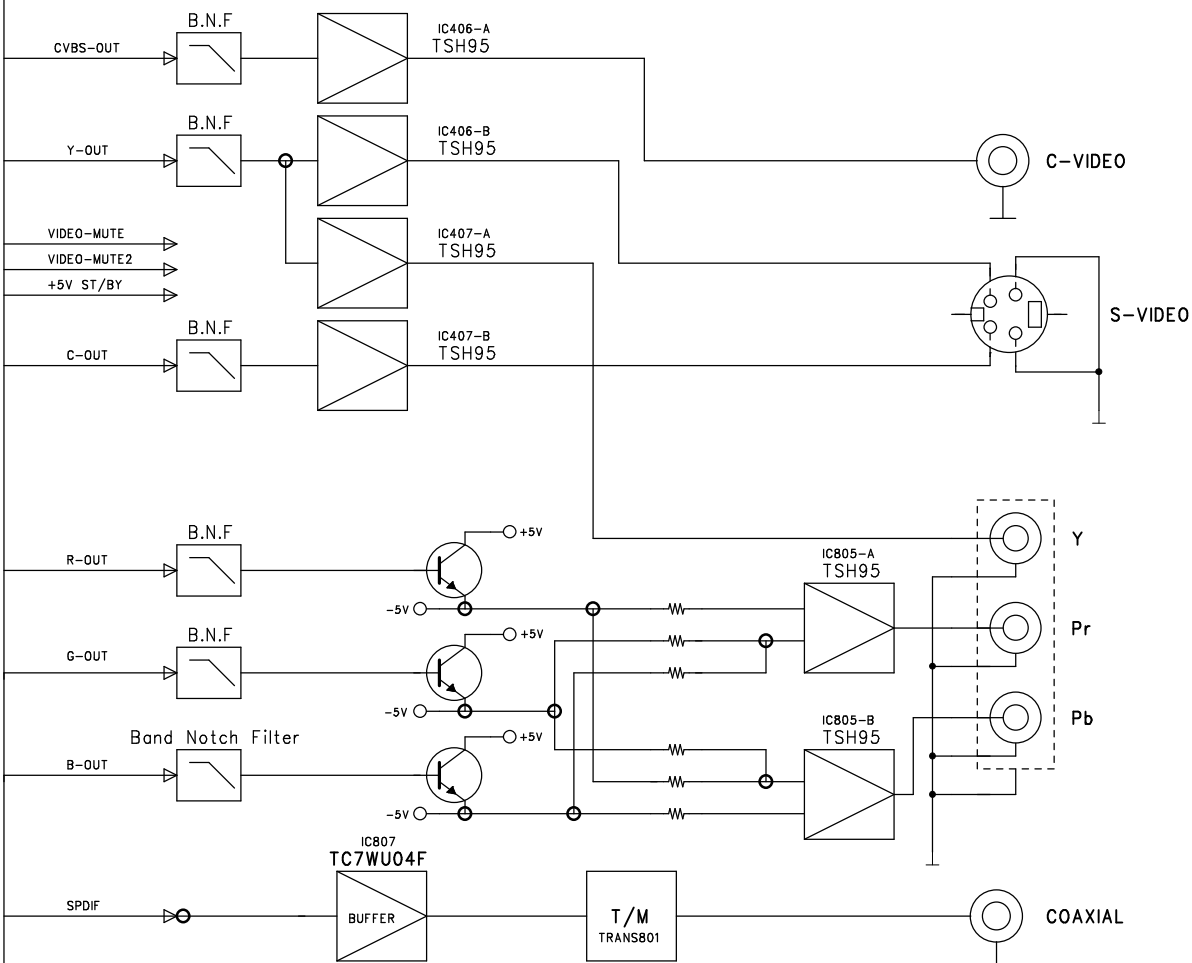

- SDA
- E2PROM M24C02
- SCL
- IC215

IC204  
74HCU04

| FILENAME<br>BLOCK         | CODE NO. | BLOCK | SHEET<br>1 / 1 |
|---------------------------|----------|-------|----------------|
| MODEL<br>DVD600           | DESIGN   | CHKD  | CHKD           |
| DESIGN DATE<br>2000.12.15 |          |       | APPROVAL       |

## DVD600 Electrical Parts List

| Ref. Designator | Part Number | Description | Qty |
|-----------------|-------------|-------------|-----|
|-----------------|-------------|-------------|-----|

**MAIN PCB**

|       |              |                           |       |
|-------|--------------|---------------------------|-------|
| '090  | J60600008000 | SHIELD MPEG FRONT         | 1.000 |
| CC203 | J4111212000X | CABLE 21P 200             | 1.000 |
| CC207 | J4112122001X | CABLE 12P 200 1.25        | 1.000 |
| CN200 | J4350009914X | CNT 17P SHEL D 650 2.0#24 | 1.000 |
| CP206 | J4420031240X | CNT PLUG12P 2.0MM         | 1.000 |
| CP212 | J4420030240X | CON WAFER 2P 2.0          | 1.000 |
| CP213 | J4420030440X | CNT PLUG 4P 2.0MM         | 1.000 |
| CP214 | J4420031140X | CNT ST 11P 2.0            | 1.000 |
| FC101 | J2632400016X | FERRITE CORE 12 BOAM      | 1.000 |
| FC103 | J2632400026X | FERRITE CORE 14 BOAM      | 1.000 |
| FC104 | J2632400026X | FERRITE CORE 14 BOAM      | 1.000 |
| FC105 | J2632100016X | EMI CORE RING34 34*21*12  | 1.000 |
| LM201 | J2612222023X | COIL RA 22UH K            | 1.000 |
| L206  | J2612222923X | 2.2UH KS0606-2R2K         | 1.000 |
| X201  | J3914010036X | CRYSTAL 27M 16.5PF        | 1.000 |
| CM207 | J3470010106X | CE 100UF 16V              | 1.000 |
| CM208 | J3515100270X | CC CHIP 10PF 50V D        | 1.000 |
| CM209 | J3515100270X | CC CHIP 10PF 50V D        | 1.000 |
| CM210 | J3515100270X | CC CHIP 10PF 50V D        | 1.000 |
| CM211 | J3515100270X | CC CHIP 10PF 50V D        | 1.000 |
| CM212 | J3515100270X | CC CHIP 10PF 50V D        | 1.000 |
| CM213 | J3515100270X | CC CHIP 10PF 50V D        | 1.000 |
| CM214 | J3515100270X | CC CHIP 10PF 50V D        | 1.000 |
| CM215 | J3515100270X | CC CHIP 10PF 50V D        | 1.000 |
| CN203 | J4422402123X | FPC ST 1.0 21P            | 1.000 |
| CN208 | J4422501327X | FPC ANG 1.0 13P           | 1.000 |
| CP202 | J4422401523X | FPC ST 1.0 15P            | 1.000 |
| CP207 | J4422411220X | FPC ST 1.25 12P           | 1.000 |
| CP802 | J4425031040X | CNT SMD 10P 2.0           | 1.000 |
| C206  | J3515100270X | CC CHIP 10PF 50V D        | 1.000 |
| C211  | J3525104540X | CC/CHIP 0.1U 25V Z        | 1.000 |
| C213  | J3525104540X | CC/CHIP 0.1U 25V Z        | 1.000 |
| C214  | J3525104540X | CC/CHIP 0.1U 25V Z        | 1.000 |
| C215  | J3525104540X | CC/CHIP 0.1U 25V Z        | 1.000 |
| C216  | J3470010106X | CE 100UF 16V              | 1.000 |
| C217  | J3525103170X | CC/CHIP .01U 50V K        | 1.000 |
| C218  | J3515331170X | CC/CHIP 330PF 50V J       | 1.000 |
| C219  | J3525332170X | CC/CHIP 3300PF 50V        | 1.000 |
| C220  | J3525103170X | CC/CHIP .01U 50V K        | 1.000 |
| C221  | J3470010106X | CE 100UF 16V              | 1.000 |
| C222  | J3470010106X | CE 100UF 16V              | 1.000 |
| C223  | J3525103170X | CC/CHIP .01U 50V K        | 1.000 |
| C226  | J3525104540X | CC/CHIP 0.1U 25V Z        | 1.000 |
| C227  | J3525104540X | CC/CHIP 0.1U 25V Z        | 1.000 |
| C228  | J3525104540X | CC/CHIP 0.1U 25V Z        | 1.000 |
| C229  | J3525104540X | CC/CHIP 0.1U 25V Z        | 1.000 |
| C230  | J3525104540X | CC/CHIP 0.1U 25V Z        | 1.000 |
| C239  | J3515220270X | CC/CHIP 22P 50V           | 1.000 |
| C240  | J3515220270X | CC/CHIP 22P 50V           | 1.000 |
| C241  | J3525104540X | CC/CHIP 0.1U 25V Z        | 1.000 |
| C242  | J3525104540X | CC/CHIP 0.1U 25V Z        | 1.000 |



## DVD600

| Ref. Designator | Part Number  | Description            | Qty   |
|-----------------|--------------|------------------------|-------|
| C243            | J3525104540X | CC/CHIP 0.1U 25V Z     | 1.000 |
| C244            | J3525104540X | CC/CHIP 0.1U 25V Z     | 1.000 |
| C245            | J3525104540X | CC/CHIP 0.1U 25V Z     | 1.000 |
| C246            | J3525104540X | CC/CHIP 0.1U 25V Z     | 1.000 |
| C247            | J3525104540X | CC/CHIP 0.1U 25V Z     | 1.000 |
| C248            | J3525104540X | CC/CHIP 0.1U 25V Z     | 1.000 |
| C249            | J3525104540X | CC/CHIP 0.1U 25V Z     | 1.000 |
| C250            | J3525104540X | CC/CHIP 0.1U 25V Z     | 1.000 |
| C251            | J3525103170X | CC/CHIP .01U 50V K     | 1.000 |
| C252            | J3470010106X | CE 100UF 16V           | 1.000 |
| C253            | J3525103170X | CC/CHIP .01U 50V K     | 1.000 |
| C254            | J3470010106X | CE 100UF 16V           | 1.000 |
| C255            | J3525103170X | CC/CHIP .01U 50V K     | 1.000 |
| C256            | J3470010106X | CE 100UF 16V           | 1.000 |
| C257            | J3525103170X | CC/CHIP .01U 50V K     | 1.000 |
| C258            | J3470010036X | CE 10U 16V M 3*5.2     | 1.000 |
| C259            | J3525103170X | CC/CHIP .01U 50V K     | 1.000 |
| C260            | J3470010106X | CE 100UF 16V           | 1.000 |
| C261            | J3525103170X | CC/CHIP .01U 50V K     | 1.000 |
| C262            | J3470022036X | CE 22U 16V M 5*5.2     | 1.000 |
| C263            | J3470022036X | CE 22U 16V M 5*5.2     | 1.000 |
| C265            | J3515100270X | CC CHIP 10PF 50V D     | 1.000 |
| C266            | J3515100270X | CC CHIP 10PF 50V D     | 1.000 |
| C267            | J3515100270X | CC CHIP 10PF 50V D     | 1.000 |
| C268            | J3515100270X | CC CHIP 10PF 50V D     | 1.000 |
| C270            | J3515200270X | CC/CHIP 20P 50V        | 1.000 |
| C301            | J3515100270X | CC CHIP 10PF 50V D     | 1.000 |
| C312            | J3515471170X | C-CHIP 2012SL 470P     | 1.000 |
| C332            | J3525104540X | CC/CHIP 0.1U 25V Z     | 1.000 |
| C333            | J3525104540X | CC/CHIP 0.1U 25V Z     | 1.000 |
| C334            | J3525104540X | CC/CHIP 0.1U 25V Z     | 1.000 |
| C335            | J3525104540X | CC/CHIP 0.1U 25V Z     | 1.000 |
| C336            | J3470022036X | CE 22U 16V M 5*5.2     | 1.000 |
| C337            | J3525104540X | CC/CHIP 0.1U 25V Z     | 1.000 |
| C338            | J3525104540X | CC/CHIP 0.1U 25V Z     | 1.000 |
| C348            | J3470010036X | CE 10U 16V M 3*5.2     | 1.000 |
| C349            | J3525104540X | CC/CHIP 0.1U 25V Z     | 1.000 |
| C350            | J3525104540X | CC/CHIP 0.1U 25V Z     | 1.000 |
| C351            | J3470022036X | CE 22U 16V M 5*5.2     | 1.000 |
| C353            | J3525104540X | CC/CHIP 0.1U 25V Z     | 1.000 |
| C354            | J3525104540X | CC/CHIP 0.1U 25V Z     | 1.000 |
| C360            | J3525104540X | CC/CHIP 0.1U 25V Z     | 1.000 |
| C361            | J3525104540X | CC/CHIP 0.1U 25V Z     | 1.000 |
| C362            | J3525104540X | CC/CHIP 0.1U 25V Z     | 1.000 |
| C363            | J3525104540X | CC/CHIP 0.1U 25V Z     | 1.000 |
| C364            | J3525104540X | CC/CHIP 0.1U 25V Z     | 1.000 |
| C365            | J3515330270X | CC/CHIP 33P 50V J      | 1.000 |
| C366            | J3515330270X | CC/CHIP 33P 50V J      | 1.000 |
| C367            | J3515330270X | CC/CHIP 33P 50V J      | 1.000 |
| C368            | J3515330270X | CC/CHIP 33P 50V J      | 1.000 |
| C369            | J3515330270X | CC/CHIP 33P 50V J      | 1.000 |
| C401            | J3525104540X | CC/CHIP 0.1U 25V Z     | 1.000 |
| C402            | J3470022116X | CE 220U 6.3V M 6.3*5.7 | 1.000 |
| C403            | J3525104540X | CC/CHIP 0.1U 25V Z     | 1.000 |
| C404            | J3470022116X | CE 220U 6.3V M 6.3*5.7 | 1.000 |

| Ref. Designator | Part Number  | Description                              | Qty   |
|-----------------|--------------|--|-------|
| C405            | J3525104540X | CC/CHIP 0.1U 25V Z                       | 1.000 |
| C406            | J3470022116X | CE 220U 6.3V M 6.3*5.7                   | 1.000 |
| C408            | J3470022116X | CE 220U 6.3V M 6.3*5.7                   | 1.000 |
| C409            | J3525104540X | CC/CHIP 0.1U 25V Z                       | 1.000 |
| C410            | J3515200270X | CC/CHIP 20P 50V                          | 1.000 |
| C411            | J3515680270X | CC/CHIP 68P 2012                         | 1.000 |
| C412            | J3515200270X | CC/CHIP 20P 50V                          | 1.000 |
| C413            | J3525104540X | CC/CHIP 0.1U 25V Z                       | 1.000 |
| C414            | J3515150270X | CC/CHIP 15P 50V                          | 1.000 |
| C415            | J3515200270X | CC/CHIP 20P 50V                          | 1.000 |
| C416            | J3515680270X | CC/CHIP 68P 2012                         | 1.000 |
| C417            | J3515200270X | CC/CHIP 20P 50V                          | 1.000 |
| C418            | J3515150270X | CC/CHIP 15P 50V                          | 1.000 |
| C419            | J3515200270X | CC/CHIP 20P 50V                          | 1.000 |
| C420            | J3515680270X | CC/CHIP 68P 2012                         | 1.000 |
| C421            | J3515200270X | CC/CHIP 20P 50V                          | 1.000 |
| C422            | J3515150270X | CC/CHIP 15P 50V                          | 1.000 |
| C423            | J3515200270X | CC/CHIP 20P 50V                          | 1.000 |
| C424            | J3515680270X | CC/CHIP 68P 2012                         | 1.000 |
| C425            | J3515200270X | CC/CHIP 20P 50V                          | 1.000 |
| C427            | J3515200270X | CC/CHIP 20P 50V                          | 1.000 |
| C428            | J3515680270X | CC/CHIP 68P 2012                         | 1.000 |
| C429            | J3515200270X | CC/CHIP 20P 50V                          | 1.000 |
| C431            | J3515200270X | CC/CHIP 20P 50V                          | 1.000 |
| C432            | J3515680270X | CC/CHIP 68P 2012                         | 1.000 |
| C433            | J3515200270X | CC/CHIP 20P 50V                          | 1.000 |
| C440            | J3470010106X | CE 100UF 16V                             | 1.000 |
| C441            | J3525104540X | CC/CHIP 0.1U 25V Z                       | 1.000 |
| C503            | J3515150270X | CC/CHIP 15P 50V                          | 1.000 |
| C507            | J3515100270X | CC CHIP 10PF 50V D                       | 1.000 |
| C508            | J3515100270X | CC CHIP 10PF 50V D                       | 1.000 |
| C509            | J3515100270X | CC CHIP 10PF 50V D                       | 1.000 |
| C510            | J3515100270X | CC CHIP 10PF 50V D                       | 1.000 |
| C511            | J3515100270X | CC CHIP 10PF 50V D                       | 1.000 |
| C512            | J3515100270X | CC CHIP 10PF 50V D                       | 1.000 |
| C513            | J3515100270X | CC CHIP 10PF 50V D                       | 1.000 |
| D401            | J2244010104X | DIODE CHIP 1SS355                        | 1.000 |
| IC201           | J2135307001X | IC STI5505AVB                            | 1.000 |
| IC204           | J2116007001X | IC 74HCU04M1R HEX                        | 1.000 |
| IC211           | J2131007002X | IC FLASH M29F800T                        | 1.000 |
| IC212           | J2131003009X | IC K4E151611C-TC60000 DRAM               | 1.000 |
| IC213           | J2131003010X | IC SDRAM KS161622D-TC80000 50-TSOP2 SAMS | 1.000 |
| IC215           | J2131007001X | IC M24C02 SOP8                           | 1.000 |
| IC406           | J2110007001X | IC TSH95D VIDEO                          | 1.000 |
| J201            | J3024000120X | RES 0 OHM 1/10W J                        | 1.000 |
| J202            | J3024000120X | RES 0 OHM 1/10W J                        | 1.000 |
| J203            | J3024000120X | RES 0 OHM 1/10W J                        | 1.000 |
| J204            | J3024102120X | RES CHIP 1K 1/10W                        | 1.000 |
| J205            | J3024102120X | RES CHIP 1K 1/10W                        | 1.000 |
| J206            | J3024102120X | RES CHIP 1K 1/10W                        | 1.000 |
| J207            | J3024102120X | RES CHIP 1K 1/10W                        | 1.000 |
| L202            | J2611022011X | COIL CHIP ELJFC220JF 22uH                | 1.000 |
| L203            | J2611022011X | COIL CHIP ELJFC220JF 22uH                | 1.000 |
| L205            | J2631300011X | BEAD 120XOHM                             | 1.000 |
| L207            | J2631330085X | BEAD FCM3216V 2K                         | 1.000 |

| Ref. Designator | Part Number  | Description               | Qty   |
|-----------------|--------------|---------------------------|-------|
| L208            | J2631330085X | BEAD FCM3216V 2K          | 1.000 |
| L209            | J2631330085X | BEAD FCM3216V 2K          | 1.000 |
| L210            | J2631330085X | BEAD FCM3216V 2K          | 1.000 |
| L211            | J2631330085X | BEAD FCM3216V 2K          | 1.000 |
| L212            | J2631330085X | BEAD FCM3216V 2K          | 1.000 |
| L330            | J2611022011X | COIL CHIP ELJFC220JF 22uH | 1.000 |
| L332            | J2611022011X | COIL CHIP ELJFC220JF 22uH | 1.000 |
| L333            | J2611022011X | COIL CHIP ELJFC220JF 22uH | 1.000 |
| L334            | J2631330085X | BEAD FCM3216V 2K          | 1.000 |
| L335            | J2631330085X | BEAD FCM3216V 2K          | 1.000 |
| L336            | J2631330085X | BEAD FCM3216V 2K          | 1.000 |
| L337            | J3927201111X | EMI FILTER STC104B        | 1.000 |
| L338            | J3927201111X | EMI FILTER STC104B        | 1.000 |
| L339            | J2631330085X | BEAD FCM3216V 2K          | 1.000 |
| L340            | J2631330085X | BEAD FCM3216V 2K          | 1.000 |
| L341            | J2631330085X | BEAD FCM3216V 2K          | 1.000 |
| L342            | J2631330085X | BEAD FCM3216V 2K          | 1.000 |
| L343            | J2631330085X | BEAD FCM3216V 2K          | 1.000 |
| L344            | J2631330085X | BEAD FCM3216V 2K          | 1.000 |
| L400            | J2611022011X | COIL CHIP ELJFC220JF 22uH | 1.000 |
| L401            | J2611022011X | COIL CHIP ELJFC220JF 22uH | 1.000 |
| L402            | J2611022011X | COIL CHIP ELJFC220JF 22uH | 1.000 |
| L403            | J2611022011X | COIL CHIP ELJFC220JF 22uH | 1.000 |
| L404            | J2611082921X | COIL CHIP 8.2UH           | 1.000 |
| L405            | J2611082921X | COIL CHIP 8.2UH           | 1.000 |
| L406            | J2611082921X | COIL CHIP 8.2UH           | 1.000 |
| L407            | J2611082921X | COIL CHIP 8.2UH           | 1.000 |
| L408            | J2611082921X | COIL CHIP 8.2UH           | 1.000 |
| L409            | J2611082921X | COIL CHIP 8.2UH           | 1.000 |
| L410            | J2611082921X | COIL CHIP 8.2UH           | 1.000 |
| L411            | J2611082921X | COIL CHIP 8.2UH           | 1.000 |
| L412            | J2611082921X | COIL CHIP 8.2UH           | 1.000 |
| L413            | J2611082921X | COIL CHIP 8.2UH           | 1.000 |
| L414            | J2611082921X | COIL CHIP 8.2UH           | 1.000 |
| L415            | J2611082921X | COIL CHIP 8.2UH           | 1.000 |
| L416            | J2631300011X | BEAD 120XOHM              | 1.000 |
| L417            | J2631300011X | BEAD 120XOHM              | 1.000 |
| L418            | J2631300011X | BEAD 120XOHM              | 1.000 |
| L419            | J2631300011X | BEAD 120XOHM              | 1.000 |
| L421            | J2611022011X | COIL CHIP ELJFC220JF 22uH | 1.000 |
| L422            | J2631330085X | BEAD FCM3216V 2K          | 1.000 |
| L423            | J3927201111X | EMI FILTER STC104B        | 1.000 |
| Q201            | J2041020201X | TR KTC3875S SOT23         | 1.000 |
| Q202            | J2041020201X | TR KTC3875S SOT23         | 1.000 |
| Q204            | J2041020201X | TR KTC3875S SOT23         | 1.000 |
| Q205            | J2041020201X | TR KTC3875S SOT23         | 1.000 |
| Q206            | J2041020201X | TR KTC3875S SOT23         | 1.000 |
| Q207            | J2041220102X | TR NPN DTC114YKA          | 1.000 |
| Q208            | J2041220102X | TR NPN DTC114YKA          | 1.000 |
| RA201           | J3029470120X | RES CHIP 47R 2010         | 1.000 |
| RA202           | J3029470120X | RES CHIP 47R 2010         | 1.000 |
| RA203           | J3029470120X | RES CHIP 47R 2010         | 1.000 |
| RA204           | J3029470120X | RES CHIP 47R 2010         | 1.000 |
| RA205           | J3029470120X | RES CHIP 47R 2010         | 1.000 |
| RA206           | J3029470120X | RES CHIP 47R 2010         | 1.000 |

| Ref. Designator | Part Number  | Description                | Qty   |
|-----------------|--------------|----------------------------|-------|
| RA207           | J3029470120X | RES CHIP 47R 2010          | 1.000 |
| RA208           | J3029470120X | RES CHIP 47R 2010          | 1.000 |
| RA209           | J3029470120X | RES CHIP 47R 2010          | 1.000 |
| RA210           | J3029470120X | RES CHIP 47R 2010          | 1.000 |
| RA211           | J3029470120X | RES CHIP 47R 2010          | 1.000 |
| RA212           | J3029470120X | RES CHIP 47R 2010          | 1.000 |
| RA213           | J3029470120X | RES CHIP 47R 2010          | 1.000 |
| RA214           | J3029470120X | RES CHIP 47R 2010          | 1.000 |
| RA215           | J3029470120X | RES CHIP 47R 2010          | 1.000 |
| RA216           | J3029470120X | RES CHIP 47R 2010          | 1.000 |
| RM201           | J3024221120X | R-CHIP 220 2012J           | 1.000 |
| RM202           | J3024221120X | R-CHIP 220 2012J           | 1.000 |
| RM216           | J3024103120X | RES CHIP 10K 1/10W         | 1.000 |
| RM217           | J3024103120X | RES CHIP 10K 1/10W         | 1.000 |
| RM218           | J3024473120X | RES CHIP 47K 1/10W         | 1.000 |
| RM219           | J3024473120X | RES CHIP 47K 1/10W         | 1.000 |
| RM220           | J3024473120X | RES CHIP 47K 1/10W         | 1.000 |
| RM221           | J3024473120X | RES CHIP 47K 1/10W         | 1.000 |
| RM222           | J3024103120X | RES CHIP 10K 1/10W         | 1.000 |
| RM223           | J2631320105X | FCM2012H-102T04            | 1.000 |
| RM224           | J2631320105X | FCM2012H-102T04            | 1.000 |
| RM225           | J2631320105X | FCM2012H-102T04            | 1.000 |
| RM226           | J2631320105X | FCM2012H-102T04            | 1.000 |
| RM227           | J2631320105X | FCM2012H-102T04            | 1.000 |
| RM228           | J2631320105X | FCM2012H-102T04            | 1.000 |
| RM229           | J2631320105X | FCM2012H-102T04            | 1.000 |
| RM230           | J2631320105X | FCM2012H-102T04            | 1.000 |
| RM232           | J3024103120X | RES CHIP 10K 1/10W         | 1.000 |
| RX06            | J3024000120X | RES 0 OHM 1/10W J          | 1.000 |
| RX08            | J3024103120X | RES CHIP 10K 1/10W         | 1.000 |
| R201            | J3024182120X | RES CHIP 1K8 1/10W         | 1.000 |
| R202            | J3024182120X | RES CHIP 1K8 1/10W         | 1.000 |
| R203            | J3024103120X | RES CHIP 10K 1/10W         | 1.000 |
| R205            | J3024103120X | RES CHIP 10K 1/10W         | 1.000 |
| R206            | J3024103120X | RES CHIP 10K 1/10W         | 1.000 |
| R207            | J3024103120X | RES CHIP 10K 1/10W         | 1.000 |
| R208            | J3024103120X | RES CHIP 10K 1/10W         | 1.000 |
| R209            | J3024103120X | RES CHIP 10K 1/10W         | 1.000 |
| R210            | J3024472120X | RES CHIP 4K7 1/10W         | 1.000 |
| R211            | J3024472120X | RES CHIP 4K7 1/10W         | 1.000 |
| R212            | J3024103120X | RES CHIP 10K 1/10W         | 1.000 |
| R213            | J3024560120X | RES CHIP 56 1/10WJ         | 1.000 |
| R214            | J3024000120X | RES 0 OHM 1/10W J          | 1.000 |
| R216            | J3024103120X | RES CHIP 10K 1/10W         | 1.000 |
| R218            | J30241873175 | RES 18K7 1/10 1%           | 1.000 |
| R219            | J30241153175 | RES 11K5 1/10 1%           | 1.000 |
| R223            | J3024000120X | RES 0 OHM 1/10W J          | 1.000 |
| R224            | J2631320095X | BEAD FCM2012V-601 T05 600R | 1.000 |
| R228            | J3024331120X | R-CHIP 330 2012J           | 1.000 |
| R229            | J3024105120X | RES CHIP 1M 1/10WJ         | 1.000 |
| R230            | J3024103120X | RES CHIP 10K 1/10W         | 1.000 |
| R231            | J3024103120X | RES CHIP 10K 1/10W         | 1.000 |
| R232            | J3024103120X | RES CHIP 10K 1/10W         | 1.000 |
| R233            | J3024103120X | RES CHIP 10K 1/10W         | 1.000 |
| R234            | J2631320065X | FCM2012V-221T07            | 1.000 |

## DVD600

| Ref. Designator | Part Number  | Description               | Qty   |
|-----------------|--------------|---------------------------|-------|
| R235            | J3024470120X | RES CHIP 47 1/10W         | 1.000 |
| R236            | J3024470120X | RES CHIP 47 1/10W         | 1.000 |
| R237            | J3024470120X | RES CHIP 47 1/10W         | 1.000 |
| R238            | J2631320065X | FCM2012V-221T07           | 1.000 |
| R239            | J2631320065X | FCM2012V-221T07           | 1.000 |
| R240            | J3024470120X | RES CHIP 47 1/10W         | 1.000 |
| R243            | J2631320245X | BEAD FCM2012C-121T06 120R | 1.000 |
| R244            | J3024000120X | RES 0 OHM 1/10W J         | 1.000 |
| R247            | J3024000120X | RES 0 OHM 1/10W J         | 1.000 |
| R249            | J3024472120X | RES CHIP 4K7 1/10W        | 1.000 |
| R250            | J3024472120X | RES CHIP 4K7 1/10W        | 1.000 |
| R269            | J3024101120X | RES CHIP 100 1/10W        | 1.000 |
| R270            | J3024101120X | RES CHIP 100 1/10W        | 1.000 |
| R271            | J2631320075X | FCM2012V-301T07           | 1.000 |
| R272            | J2631320075X | FCM2012V-301T07           | 1.000 |
| R277            | J3024103120X | RES CHIP 10K 1/10W        | 1.000 |
| R278            | J3024103120X | RES CHIP 10K 1/10W        | 1.000 |
| R280            | J3024103120X | RES CHIP 10K 1/10W        | 1.000 |
| R281            | J3024103120X | RES CHIP 10K 1/10W        | 1.000 |
| R283            | J3024472120X | RES CHIP 4K7 1/10W        | 1.000 |
| R286            | J3024470120X | RES CHIP 47 1/10W         | 1.000 |
| R289            | J2631320105X | FCM2012H-102T04           | 1.000 |
| R301            | J3024000120X | RES 0 OHM 1/10W J         | 1.000 |
| R330            | J2631330085X | BEAD FCM3216V 2K          | 1.000 |
| R332            | J2631330085X | BEAD FCM3216V 2K          | 1.000 |
| R333            | J2631320125X | FCM2012H-202T02           | 1.000 |
| R334            | J2631320125X | FCM2012H-202T02           | 1.000 |
| R335            | J2631320015X | FCM2012K-202T02           | 1.000 |
| R345            | J3024000120X | RES 0 OHM 1/10W J         | 1.000 |
| R346            | J3024000120X | RES 0 OHM 1/10W J         | 1.000 |
| R348            | J3024473120X | RES CHIP 47K 1/10W        | 1.000 |
| R349            | J2631320065X | FCM2012V-221T07           | 1.000 |
| R350            | J3024470120X | RES CHIP 47 1/10W         | 1.000 |
| R351            | J2631320065X | FCM2012V-221T07           | 1.000 |
| R352            | J3024470120X | RES CHIP 47 1/10W         | 1.000 |
| R353            | J3024470120X | RES CHIP 47 1/10W         | 1.000 |
| R354            | J3024470120X | RES CHIP 47 1/10W         | 1.000 |
| R355            | J3024470120X | RES CHIP 47 1/10W         | 1.000 |
| R356            | J3024470120X | RES CHIP 47 1/10W         | 1.000 |
| R357            | J3024473120X | RES CHIP 47K 1/10W        | 1.000 |
| R358            | J3024473120X | RES CHIP 47K 1/10W        | 1.000 |
| R359            | J3024473120X | RES CHIP 47K 1/10W        | 1.000 |
| R360            | J3024473120X | RES CHIP 47K 1/10W        | 1.000 |
| R361            | J3024473120X | RES CHIP 47K 1/10W        | 1.000 |
| R362            | J3024473120X | RES CHIP 47K 1/10W        | 1.000 |
| R363            | J3024473120X | RES CHIP 47K 1/10W        | 1.000 |
| R366            | J3024472120X | RES CHIP 4K7 1/10W        | 1.000 |
| R367            | J3024472120X | RES CHIP 4K7 1/10W        | 1.000 |
| R368            | J3024472120X | RES CHIP 4K7 1/10W        | 1.000 |
| R369            | J3024472120X | RES CHIP 4K7 1/10W        | 1.000 |
| R370            | J3024472120X | RES CHIP 4K7 1/10W        | 1.000 |
| R400            | J3024479120X | R-CHIP 4R7 2012J          | 1.000 |
| R401            | J3024479120X | R-CHIP 4R7 2012J          | 1.000 |
| R402            | J3024479120X | R-CHIP 4R7 2012J          | 1.000 |
| R403            | J3024479120X | R-CHIP 4R7 2012J          | 1.000 |

## DVD600

| Ref. Designator | Part Number  | Description             | Qty   |
|-----------------|--------------|-------------------------|-------|
| R404            | J3024391120X | R-CHIP 390 2012J        | 1.000 |
| R405            | J3024391120X | R-CHIP 390 2012J        | 1.000 |
| R406            | J3024391120X | R-CHIP 390 2012J        | 1.000 |
| R407            | J3024621120X | RES CHIP 620 2012 1/10W | 1.000 |
| R408            | J3024391120X | R-CHIP 390 2012J        | 1.000 |
| R409            | J3024391120X | R-CHIP 390 2012J        | 1.000 |
| R410            | J3024621120X | RES CHIP 620 2012 1/10W | 1.000 |
| R411            | J3024391120X | R-CHIP 390 2012J        | 1.000 |
| R412            | J3024391120X | R-CHIP 390 2012J        | 1.000 |
| R413            | J3024391120X | R-CHIP 390 2012J        | 1.000 |
| R414            | J3024471120X | RES CHIP 470 1/10W      | 1.000 |
| R415            | J3024271120X | R-CHIP 270 1/10W J      | 1.000 |
| R416            | J3024391120X | R-CHIP 390 2012J        | 1.000 |
| R417            | J3024391120X | R-CHIP 390 2012J        | 1.000 |
| R420            | J3024391120X | R-CHIP 390 2012J        | 1.000 |
| R421            | J3024391120X | R-CHIP 390 2012J        | 1.000 |
| R424            | J3024391120X | R-CHIP 390 2012J        | 1.000 |
| R425            | J3024391120X | R-CHIP 390 2012J        | 1.000 |
| R428            | J3024479120X | R-CHIP 4R7 2012J        | 1.000 |
| R429            | J3024479120X | R-CHIP 4R7 2012J        | 1.000 |
| R430            | J3024479120X | R-CHIP 4R7 2012J        | 1.000 |
| R431            | J3024479120X | R-CHIP 4R7 2012J        | 1.000 |
| R473            | J3024391120X | R-CHIP 390 2012J        | 1.000 |
| R474            | J3024621120X | RES CHIP 620 1/10W 2012 | 1.000 |
| R477            | J3024391120X | R-CHIP 390 2012J        | 1.000 |
| R478            | J3024391120X | R-CHIP 390 2012J        | 1.000 |
| R479            | J3024391120X | R-CHIP 390 2012J        | 1.000 |
| R480            | J3024104120X | RES CHIP 100K 1/10      | 1.000 |
| R481            | J3024102120X | RES CHIP 1K 1/10W       | 1.000 |
| R484            | J3024470120X | RES CHIP 47 1/10W       | 1.000 |
| R485            | J3024470120X | RES CHIP 47 1/10W       | 1.000 |
| R486            | J3024470120X | RES CHIP 47 1/10W       | 1.000 |
| R487            | J3024470120X | RES CHIP 47 1/10W       | 1.000 |
| R488            | J3024470120X | RES CHIP 47 1/10W       | 1.000 |
| R489            | J3024470120X | RES CHIP 47 1/10W       | 1.000 |
| R490            | J3024470120X | RES CHIP 47 1/10W       | 1.000 |
| R492            | J3024102120X | RES CHIP 1K 1/10W       | 1.000 |
| R493            | J3024104120X | RES CHIP 100K 1/10      | 1.000 |

**FRONT PCB**

|       |              |  |       |
|-------|--------------|--|-------|
| #005  | JE990089005A | FRBD ASM DVD600                        |       |
| '020  | JE990090005A | FRBD APP DVD600                        | 1.000 |
| '050  | J67300009000 | SPONGE FL                              | 1.000 |
| '070  | J67300010000 | SPONGE FL                              | 1.000 |
| '090  | 20932870XX   | AC PRI LABEL QC CHECK CRKD1215 20X13MM | 1.000 |
| CC902 | J4111131500X | CARD 1.0 13P 150                       | 1.000 |
| CN901 | J4350009906X | CNT 5P 240 2.0 #26                     | 1.000 |
| CN902 | J4422101327X | FPC PLUG 1.0 13P                       | 1.000 |
| CN903 | J4350009905X | CNT 4P 140 2.0 #26                     | 1.000 |
| CN904 | J4350009907X | CNT 3P 600 2.0 #26                     | 1.000 |
| CP904 | J4420030340X | CNT PLUG 2.0 ST 3P                     | 1.000 |
| C907  | 2026862030   | CE 470U0F +20% 6.3V 85C                | 1.000 |
| DG901 | J44320000005 | JACK REMOTEIH 3.5*2                    | 1.000 |
| D907  | J2221216000X | DIODE RECT IN4004                      | 1.000 |

| Ref. Designator | Part Number  | Description                            | Qty   |
|-----------------|--------------|--|-------|
| EC901           | J2632410025X | EMI CORE W5 ZP160R                     | 1.000 |
| FC901           | J2632400015X | FERRITE CORE CLAMP                     | 1.000 |
| FL901           | J2350220010X | VFD HNV-11SM07                         | 1.000 |
| IC901           | J2132314042X | IC CPU CXP82316-534Q QFP80             | 1.000 |
| IC902           | J2112505034X | IC KIA7042P 4V2                        | 1.000 |
| OP901           | J2123239002X | IC PHOTOCOUPLER PC-17T1DB              | 1.000 |
| RM901           | J2411320024X | REOTE RPM6938                          | 1.000 |
| X901            | J3911030000X | RESON ZTT10MHZ CQ                      | 1.000 |
| #005            | JE990089005A | FRBD ASM DVD600                        |       |
| '020            | JE990090005A | FRBD APP DVD600                        | 1.000 |
| '050            | J67300009000 | SPONGE FL                              | 1.000 |
| '070            | J67300010000 | SPONGE FL                              | 1.000 |
| '090            | 20932870XX   | AC PRI LABEL QC CHECK CRKD1215 20X13MM | 1.000 |
| CC902           | J4111131500X | CARD 1.0 13P 150                       | 1.000 |
| CN901           | J4350009906X | CNT 5P 240 2.0 #26                     | 1.000 |
| CN902           | J4422101327X | FPC PLUG 1.0 13P                       | 1.000 |
| CN903           | J4350009905X | CNT 4P 140 2.0 #26                     | 1.000 |
| CN904           | J4350009907X | CNT 3P 600 2.0 #26                     | 1.000 |
| CP904           | J4420030340X | CNT PLUG 2.0 ST 3P                     | 1.000 |
| C907            | 2026862030   | CE 470U0F +20% 6.3V 85C                | 1.000 |
| DG901           | J44320000005 | JACK REMOTEIH 3.5*2                    | 1.000 |
| D907            | J2221216000X | DIODE RECT IN4004                      | 1.000 |
| EC901           | J2632410025X | EMI CORE W5 ZP160R                     | 1.000 |
| FC901           | J2632400015X | FERRITE CORE CLAMP                     | 1.000 |
| FL901           | J2350220010X | VFD HNV-11SM07                         | 1.000 |
| IC901           | J2132314042X | IC CPU CXP82316-534Q QFP80             | 1.000 |
| IC902           | J2112505034X | IC KIA7042P 4V2                        | 1.000 |
| OP901           | J2123239002X | IC PHOTOCOUPLER PC-17T1DB              | 1.000 |
| RM901           | J2411320024X | REOTE RPM6938                          | 1.000 |
| X901            | J3911030000X | RESON ZTT10MHZ CQ                      | 1.000 |
| C901            | J3470947030X | CE 47U 16V                             | 1.000 |
| C906            | J3470910110X | CE 100UF 6.3V                          | 1.000 |
| C909            | J3470910970X | CE 1U 50V M SS 5*7                     | 1.000 |
| C915            | J3470947030X | CE 47U 16V                             | 1.000 |
| C916            | J3471347116X | CE SS470U 6V3 M8*9                     | 1.000 |
| C917            | J3470110211X | CE 1000UF 6.3V                         | 1.000 |
| Q914            | J2021200501X | TR PNP KRA107M                         | 1.000 |
| SW901           | J46500500501 | SW TACT SKQNAE                         | 1.000 |
| SW903           | J46500500501 | SW TACT SKQNAE                         | 1.000 |
| SW905           | J46500500501 | SW TACT SKQNAE                         | 1.000 |
| SW907           | J46500500501 | SW TACT SKQNAE                         | 1.000 |
| SW911           | J46500500501 | SW TACT SKQNAE                         | 1.000 |
| SW913           | J46500500501 | SW TACT SKQNAE                         | 1.000 |
| SW915           | J46500500501 | SW TACT SKQNAE                         | 1.000 |
| SW917           | J46500500501 | SW TACT SKQNAE                         | 1.000 |
| SW919           | J46500500501 | SW TACT SKQNAE                         | 1.000 |
| SW921           | J46500500501 | SW TACT SKQNAE                         | 1.000 |
| SW924           | J46500500501 | SW TACT SKQNAE                         | 1.000 |
| SW927           | J46500500501 | SW TACT SKQNAE                         | 1.000 |
| SW930           | J46500500501 | SW TACT SKQNAE                         | 1.000 |
| SW931           | J46500500501 | SW TACT SKQNAE                         | 1.000 |
| C903            | J3525104540X | CC/CHIP 0.1U 25V Z                     | 1.000 |
| C904            | J3525104540X | CC/CHIP 0.1U 25V Z                     | 1.000 |
| C905            | J3525104540X | CC/CHIP 0.1U 25V Z                     | 1.000 |
| C908            | J3525104540X | CC/CHIP 0.1U 25V Z                     | 1.000 |

| Ref. Designator | Part Number  | Description               | Qty   |
|-----------------|--------------|---------------------------|-------|
| C911            | J3525104540X | CC/CHIP 0.1U 25V Z        | 1.000 |
| D906            | J2242510011X | D SCHOTTKY RB501V-40      | 1.000 |
| L901            | J2611022011X | COIL CHIP ELJFC220JF 22uH | 1.000 |
| L902            | J2631330085X | BEAD FCM3216V 2K          | 1.000 |
| L903            | J2631330085X | BEAD FCM3216V 2K          | 1.000 |
| L904            | J2631330085X | BEAD FCM3216V 2K          | 1.000 |
| L905            | J3927201111X | EMI FILTER STC104B        | 1.000 |
| L906            | J3927201111X | EMI FILTER STC104B        | 1.000 |
| L908            | J2631330085X | BEAD FCM3216V 2K          | 1.000 |
| L909            | J2631330085X | BEAD FCM3216V 2K          | 1.000 |
| L912            | J2631330085X | BEAD FCM3216V 2K          | 1.000 |
| L913            | J2631330085X | BEAD FCM3216V 2K          | 1.000 |
| L914            | J2631330085X | BEAD FCM3216V 2K          | 1.000 |
| L915            | J2631330085X | BEAD FCM3216V 2K          | 1.000 |
| Q902            | J2041220102X | TR NPN DTC114YKA          | 1.000 |
| R901            | J3024101120X | RES CHIP 100 1/10W        | 1.000 |
| R902            | J3024103120X | RES CHIP 10K 1/10W        | 1.000 |
| R911            | J3024242120X | RES CHIP 2K4 1/10 J       | 1.000 |
| R912            | J3024682120X | RES CHIP 6K8 1/10W        | 1.000 |
| R913            | J3024822120X | R-CHIP 8K2 1/10W J        | 1.000 |
| R916            | J3024184120X | R-CHIP 180K 2012J         | 1.000 |
| R921            | J3024242120X | RES CHIP 2K4 1/10 J       | 1.000 |
| R922            | J3024682120X | RES CHIP 6K8 1/10W        | 1.000 |
| R923            | J3024822120X | R-CHIP 8K2 1/10W J        | 1.000 |
| R924            | J3024333120X | RES CHIP 33K 1/10W        | 1.000 |
| R926            | J3024473120X | RES CHIP 47K 1/10W        | 1.000 |
| R927            | J3024223120X | RES CHIP 22K 1/10W        | 1.000 |
| R931            | J3024242120X | RES CHIP 2K4 1/10 J       | 1.000 |
| R932            | J3024682120X | RES CHIP 6K8 1/10W        | 1.000 |
| R933            | J3024822120X | R-CHIP 8K2 1/10W J        | 1.000 |
| R934            | J3024333120X | RES CHIP 33K 1/10W        | 1.000 |
| R938            | J3024103120X | RES CHIP 10K 1/10W        | 1.000 |
| R939            | J3024103120X | RES CHIP 10K 1/10W        | 1.000 |
| R940            | J3024103120X | RES CHIP 10K 1/10W        | 1.000 |
| R941            | J3024103120X | RES CHIP 10K 1/10W        | 1.000 |
| R942            | J3024103120X | RES CHIP 10K 1/10W        | 1.000 |
| R943            | J3024473120X | RES CHIP 47K 1/10W        | 1.000 |
| R944            | J3024103120X | RES CHIP 10K 1/10W        | 1.000 |
| R945            | J3024000120X | RES 0 OHM 1/10W J         | 1.000 |
| R949            | J3024822120X | R-CHIP 8K2 1/10W J        | 1.000 |
| R974            | J3024332120X | RES CHIP 3K3 1/10W        | 1.000 |
| R983            | J2244010104X | DIODE CHIP 1SS355         | 1.000 |
| R984            | J3024271120X | R-CHIP 270 1/10W J        | 1.000 |
| R985            | J3024103120X | RES CHIP 10K 1/10W        | 1.000 |
| R986            | J3024391120X | R-CHIP 390 2012J          | 1.000 |
| R987            | J3024473120X | RES CHIP 47K 1/10W        | 1.000 |

**OUTPUT PCB**

|       |              |                               |       |
|-------|--------------|-------------------------------|-------|
| CN802 | J4350009903X | CNT 10P 200 2.0 #26           | 1.000 |
| CP203 | J4422002127X | FPC ST 1.0 21P                | 1.000 |
| JK803 | J44303000200 | JACK RCA 3P RBG               | 1.000 |
| JK804 | J44312000100 | JACK RCA+S GND CAP            | 1.000 |
| JK807 | J44301000600 | JACK RCA 1P O W/GND GOLD DAER | 1.000 |
| TS801 | J2831020105X | PULSE TRANS EP-7 250uH        | 1.000 |



| Ref. Designator | Part Number  | Description                              | Qty   |
|-----------------|--------------|--|-------|
| '060            | 20932870XX   | AC PRI LABEL QC CHECK CRKD1217(20 X 13MM | 1.000 |
| CN802           | J4350009903X | CNT 10P 200 2.0 #26                      | 1.000 |
| CP203           | J4422002127X | FPC ST 1.0 21P                           | 1.000 |
| JK803           | J44303000200 | JACK RCA 3P RBG                          | 1.000 |
| JK804           | J44312000100 | JACK RCA+S GND CAP                       | 1.000 |
| JK807           | J44301000600 | JACK RCA 1P O W/GND GOLD DAER            | 1.000 |
| TS801           | J2831020105X | PULSE TRANS EP-7 250uH                   | 1.000 |
| #004            | JE990094004A | OUTBD APP DVD600                         |       |
| '020            | JE990096004A | OUTBD SMT DVD600                         | 1.000 |
| '021            | J4031100010A | OUT PCB 247*247                          | 1.000 |
| C827            | J3470147031X | CE SG 47U 16V M                          | 1.000 |
| C855            | J3470122131X | CE SG 220U 16V M                         | 1.000 |
| C856            | J3470122131X | CE SG 220U 16V M                         | 1.000 |
| C826            | J3525104540X | CC/CHIP 0.1U 25V Z                       | 1.000 |
| C842            | J3525104540X | CC/CHIP 0.1U 25V Z                       | 1.000 |
| C843            | J3525104540X | CC/CHIP 0.1U 25V Z                       | 1.000 |
| C844            | J3525104540X | CC/CHIP 0.1U 25V Z                       | 1.000 |
| C845            | J3525104540X | CC/CHIP 0.1U 25V Z                       | 1.000 |
| C846            | J3525104540X | CC/CHIP 0.1U 25V Z                       | 1.000 |
| C850            | J3525104540X | CC/CHIP 0.1U 25V Z                       | 1.000 |
| C851            | J3525104540X | CC/CHIP 0.1U 25V Z                       | 1.000 |
| C853            | J3525104540X | CC/CHIP 0.1U 25V Z                       | 1.000 |
| C857            | J3515101270X | CC/CHIP 100P 50V J                       | 1.000 |
| C858            | J3515101270X | CC/CHIP 100P 50V J                       | 1.000 |
| C859            | J3515101270X | CC/CHIP 100P 50V J                       | 1.000 |
| C861            | J3515101270X | CC/CHIP 100P 50V J                       | 1.000 |
| C862            | J3515101270X | CC/CHIP 100P 50V J                       | 1.000 |
| C863            | J3515150270X | CC/CHIP 15P 50V                          | 1.000 |
| C864            | J3515150270X | CC/CHIP 15P 50V                          | 1.000 |
| D801            | J2244010104X | DIODE CHIP 1SS355                        | 1.000 |
| D802            | J2242451514X | D-CHIP ZNR5V1B0.2W                       | 1.000 |
| D803            | J2242451514X | D-CHIP ZNR5V1B0.2W                       | 1.000 |
| D804            | J2242468514X | D-ZENER 0.2W 6.8V                        | 1.000 |
| D805            | J2242468514X | D-ZENER 0.2W 6.8V                        | 1.000 |
| D807            | J2242451514X | D-CHIP ZNR5V1B0.2W                       | 1.000 |
| D808            | J2242451514X | D-CHIP ZNR5V1B0.2W                       | 1.000 |
| D809            | J2242468514X | D-ZENER 0.2W 6.8V                        | 1.000 |
| D810            | J2242468514X | D-ZENER 0.2W 6.8V                        | 1.000 |
| D811            | J2242468514X | D-ZENER 0.2W 6.8V                        | 1.000 |
| D812            | J2242468514X | D-ZENER 0.2W 6.8V                        | 1.000 |
| D813            | J2242468514X | D-ZENER 0.2W 6.8V                        | 1.000 |
| D814            | J2242468514X | D-ZENER 0.2W 6.8V                        | 1.000 |
| IC805           | J2110007001X | IC TSH95D VIDEO                          | 1.000 |
| IC807           | J2115206008X | IC TC7WU04FU                             | 1.000 |
| J801            | J3024000120X | RES 0 OHM 1/10W J                        | 1.000 |
| J802            | J3024000120X | RES 0 OHM 1/10W J                        | 1.000 |
| J803            | J3024000120X | RES 0 OHM 1/10W J                        | 1.000 |
| J804            | J3024000120X | RES 0 OHM 1/10W J                        | 1.000 |
| J808            | J3024000120X | RES 0 OHM 1/10W J                        | 1.000 |
| J809            | J3024000120X | RES 0 OHM 1/10W J                        | 1.000 |
| J813            | J3024000120X | RES 0 OHM 1/10W J                        | 1.000 |
| J814            | J3024000120X | RES 0 OHM 1/10W J                        | 1.000 |
| J818            | J3024000120X | RES 0 OHM 1/10W J                        | 1.000 |
| J819            | J3024000120X | RES 0 OHM 1/10W J                        | 1.000 |
| J836            | J3024000120X | RES 0 OHM 1/10W J                        | 1.000 |

| Ref. Designator | Part Number  | Description               | Qty   |
|-----------------|--------------|---------------------------|-------|
| J837            | J3024000120X | RES 0 OHM 1/10W J         | 1.000 |
| L801            | J2631300011X | BEAD 120XOHM              | 1.000 |
| L802            | J2631300011X | BEAD 120XOHM              | 1.000 |
| L803            | J2631300011X | BEAD 120XOHM              | 1.000 |
| L804            | J2631300011X | BEAD 120XOHM              | 1.000 |
| L805            | J2631300011X | BEAD 120XOHM              | 1.000 |
| L806            | J2631300011X | BEAD 120XOHM              | 1.000 |
| L807            | J2611022011X | COIL CHIP ELJFC220JF 22uH | 1.000 |
| L808            | J2611022011X | COIL CHIP ELJFC220JF 22uH | 1.000 |
| L809            | J2631300011X | BEAD 120XOHM              | 1.000 |
| L810            | J3024000120X | RES 0 OHM 1/10W J         | 1.000 |
| L811            | J3024000120X | RES 0 OHM 1/10W J         | 1.000 |
| L816            | J2611022011X | COIL CHIP ELJFC220JF 22uH | 1.000 |
| L818            | J3024000120X | RES 0 OHM 1/10W J         | 1.000 |
| L830            | J3024000120X | RES 0 OHM 1/10W J         | 1.000 |
| L831            | J3024000120X | RES 0 OHM 1/10W J         | 1.000 |
| Q806            | J2041220102X | TR NPN DTC114YKA          | 1.000 |
| Q807            | J2041220102X | TR NPN DTC114YKA          | 1.000 |
| Q810L           | J2041220302X | TR DTC323TK SMT3          | 1.000 |
| Q810R           | J2041220302X | TR DTC323TK SMT3          | 1.000 |
| R815            | J3024221120X | R-CHIP 220 2012J          | 1.000 |
| R830            | J3024390120X | RES 39R 1/10 J            | 1.000 |
| R831            | J3024470120X | RES CHIP 47 1/10W         | 1.000 |
| R832            | J3024390120X | RES 39R 1/10 J            | 1.000 |
| R833            | J3024390120X | RES 39R 1/10 J            | 1.000 |
| R836            | J3024100120X | R-CHIP 10 2012J           | 1.000 |
| R837            | J3024100120X | R-CHIP 10 2012J           | 1.000 |
| R838            | J30245621175 | RES 562R 1/10 1% F        | 1.000 |
| R839            | J30246651175 | RES 665R 1/10 1% F        | 1.000 |
| R840            | J30243921175 | RES 392R 1/10 1% F        | 1.000 |
| R841            | J3024342175X | RES 3K4 1/10 1% F         | 1.000 |
| R842            | J30245621175 | RES 562R 1/10 1% F        | 1.000 |
| R843            | J30241652175 | RES CHIP 1K65 1% F        | 1.000 |
| R844            | J30248451175 | RES 845R 1/10 1% F        | 1.000 |
| R845            | J30243921175 | RES 392R 1/10 1% F        | 1.000 |
| R846            | J30243921175 | RES 392R 1/10 1% F        | 1.000 |
| R847            | J30243921175 | RES 392R 1/10 1% F        | 1.000 |
| R848            | J3024390120X | RES 39R 1/10 J            | 1.000 |
| R849            | J3024390120X | RES 39R 1/10 J            | 1.000 |
| R850            | J3024390120X | RES 39R 1/10 J            | 1.000 |
| R851            | J3024390120X | RES 39R 1/10 J            | 1.000 |
| R852            | J3024390120X | RES 39R 1/10 J            | 1.000 |
| R853            | J3024390120X | RES 39R 1/10 J            | 1.000 |
| R856            | J3024101120X | RES CHIP 100 1/10W        | 1.000 |
| R858            | J3024100120X | R-CHIP 10 2012J           | 1.000 |
| R860            | J3024221120X | R-CHIP 220 2012J          | 1.000 |
| R862            | J3024750120X | RES CHIP 75 1/10W         | 1.000 |
| R865            | J3024181120X | RES CHIP 180 1/10W        | 1.000 |
| R867            | J3024390120X | RES 39R 1/10 J            | 1.000 |
| R868            | J3024390120X | RES 39R 1/10 J            | 1.000 |
| R869            | J3024104120X | RES CHIP 100K 1/10        | 1.000 |
| R870            | J3024104120X | RES CHIP 100K 1/10        | 1.000 |
| R871            | J3024470120X | RES CHIP 47 1/10W         | 1.000 |
| R872            | J3024471120X | RES CHIP 470 1/10W        | 1.000 |
| R873            | J3024331120X | R-CHIP 330 2012J          | 1.000 |

**DVD600**

| Ref. Designator | Part Number  | Description        | Qty   |
|-----------------|--------------|--------------------|-------|
| R874            | J3024331120X | R-CHIP 330 2012J   | 1.000 |
| R875            | J3024470120X | RES CHIP 47 1/10W  | 1.000 |
| R876            | J3024471120X | RES CHIP 470 1/10W | 1.000 |
| R878            | J3024331120X | R-CHIP 330 2012J   | 1.000 |
| R879            | J3024331120X | R-CHIP 330 2012J   | 1.000 |
| R880            | J3024102120X | RES CHIP 1K 1/10W  | 1.000 |
| R881            | J3024102120X | RES CHIP 1K 1/10W  | 1.000 |

**SENSOR PCB (MECH CONTROL PCB)**

|       |              |  |       |
|-------|--------------|--|-------|
| R001  | 5088295016   | RCF 100R0 OHM +5% 250M10W                | 1.000 |
| R002  | 5088295016   | RCF 100R0 OHM +5% 250M10W                | 1.000 |
| C001  | 80434590AF   | CC 22P0F +5% -5% 50.0V NP0               | 1.000 |
| C002  | 20246950AF   | CC 100N0F +10% -10% 25.0V Y5R            | 1.000 |
| C003  | 80434590AF   | CC 22P0F +5% -5% 50.0V NP0               | 1.000 |
| C004  | 20246950AF   | CC 100N0F +10% -10% 25.0V Y5R            | 1.000 |
| C005  | 20268030AM   | CE 1M10F +20% 25.0V 85C                  | 1.000 |
| D001  | 2041428001   | D-ZENER 1N5232B 5.6V 500MI0W             | 1.000 |
| D002  | 2041428001   | D-ZENER 1N5232B 5.6V 500MI0W             | 1.000 |
| IC001 | 20656300NR   | IC-MOTORCIR LB1641 MOTOR CONT WITH LOGI  | 1.000 |
| IC002 | 20656300NR   | IC-MOTORCIR LB1641 MOTOR CONT WITH LOGI  | 1.000 |
| L001  | 20265120NR   | LF 39U0H +10% 130MI0 OHM 1.5A            | 1.000 |
| PI001 | 20586840NR   | D-PHOTO RPI-574                          | 1.000 |
| PI002 | 20586840NR   | D-PHOTO RPI-574                          | 1.000 |
| PI003 | 20586840NR   | D-PHOTO RPI-574                          | 1.000 |
| PI004 | 20556130NR   | D-PHOTO GP2S28 20MI0A                    | 1.000 |
| P003  | 20504010XX   | CONN 2.0MM 6 MA ST NAT JST,B6B-PH-K 0 0  | 1.000 |
| P004  | 20713210XX   | WCL 150-05-05 UL2468 RIBBON 26 150MM NON | 1.000 |
| P027  | 20713500NR   | WCASSY 06187F 06 180MM UL20080 RIBBON SO | 1.000 |
| P406  | J4350009909X | CNT 12P 280 #26 2                        | 1.000 |
| P406B | 20649240XX   | WCL 060-05-05 UL2468 RIBBON 26 60MM NONE | 1.000 |
| R003  | 2054943001   | RCFF 2R2 OHM +5% 250MI0W                 | 1.000 |
| R004  | 2054943001   | RCFF 2R2 OHM +5% 250MI0W                 | 1.000 |

**POWER SUPPLY**

DVD600 Power Supply module, JBL part# **55174740** is supplied only as a complete unit.

**DVD600 LASER PICK-UP ASSEMBLY, COMPLETE SEE SERVICE BULLETIN JBL2003-01****PACKING/ACCESSORIES**

|              |                          |  |       |
|--------------|--------------------------|--|-------|
| J96000038210 | BOX CARTON DVD600        |  | 1.000 |
| J97200037000 | CUSHION FRONT            |  | 1.000 |
| J97200013010 | CUSHION REAR             |  | 1.000 |
| J94330001000 | CORD RCA 3P1500 JW-8103M |  | 1.000 |
| J94310004000 | MONO PLUG 1P JW-810      |  | 1.000 |
| J94310007000 | CORD RCA 1P 01000        |  | 1.000 |
| J94310009000 | CORD RCA 1P Y 1000       |  | 1.000 |

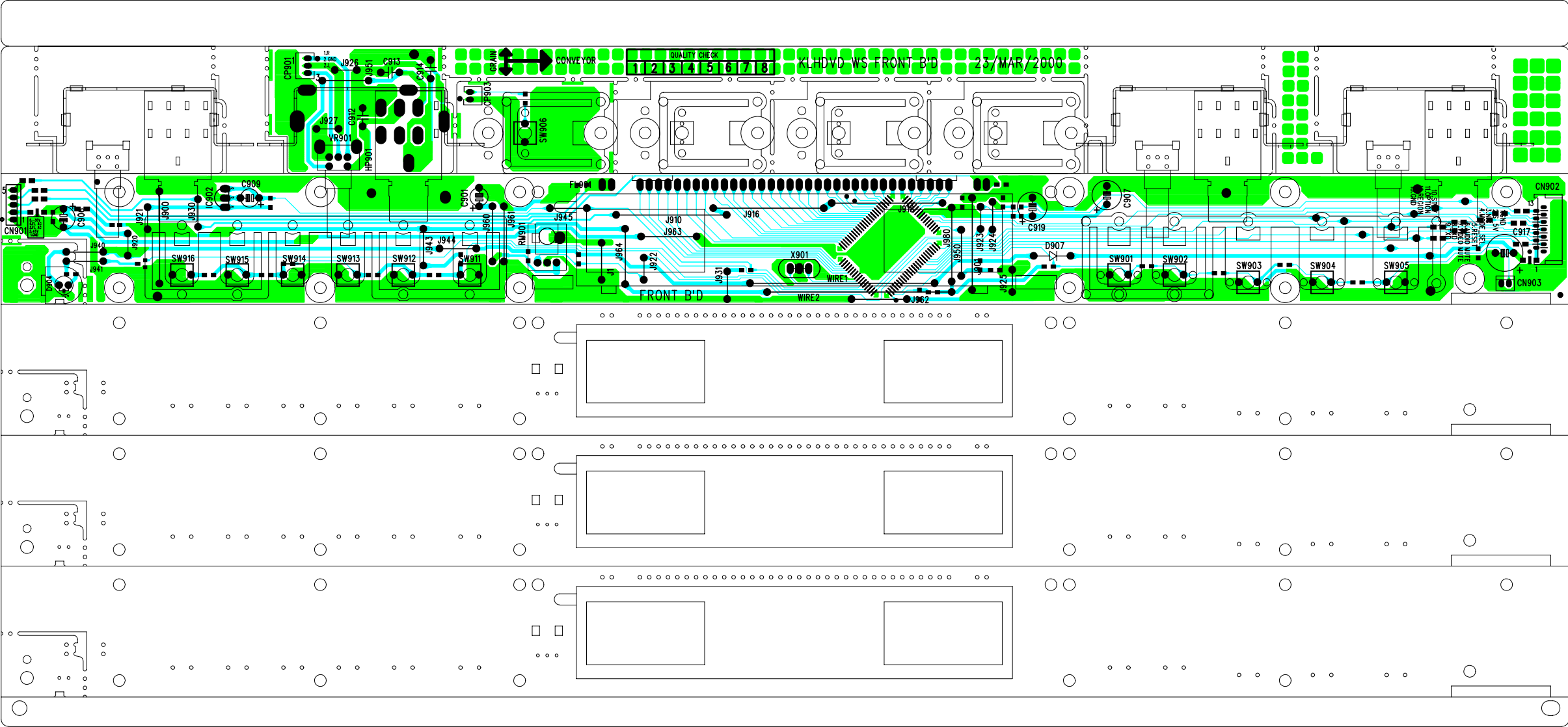

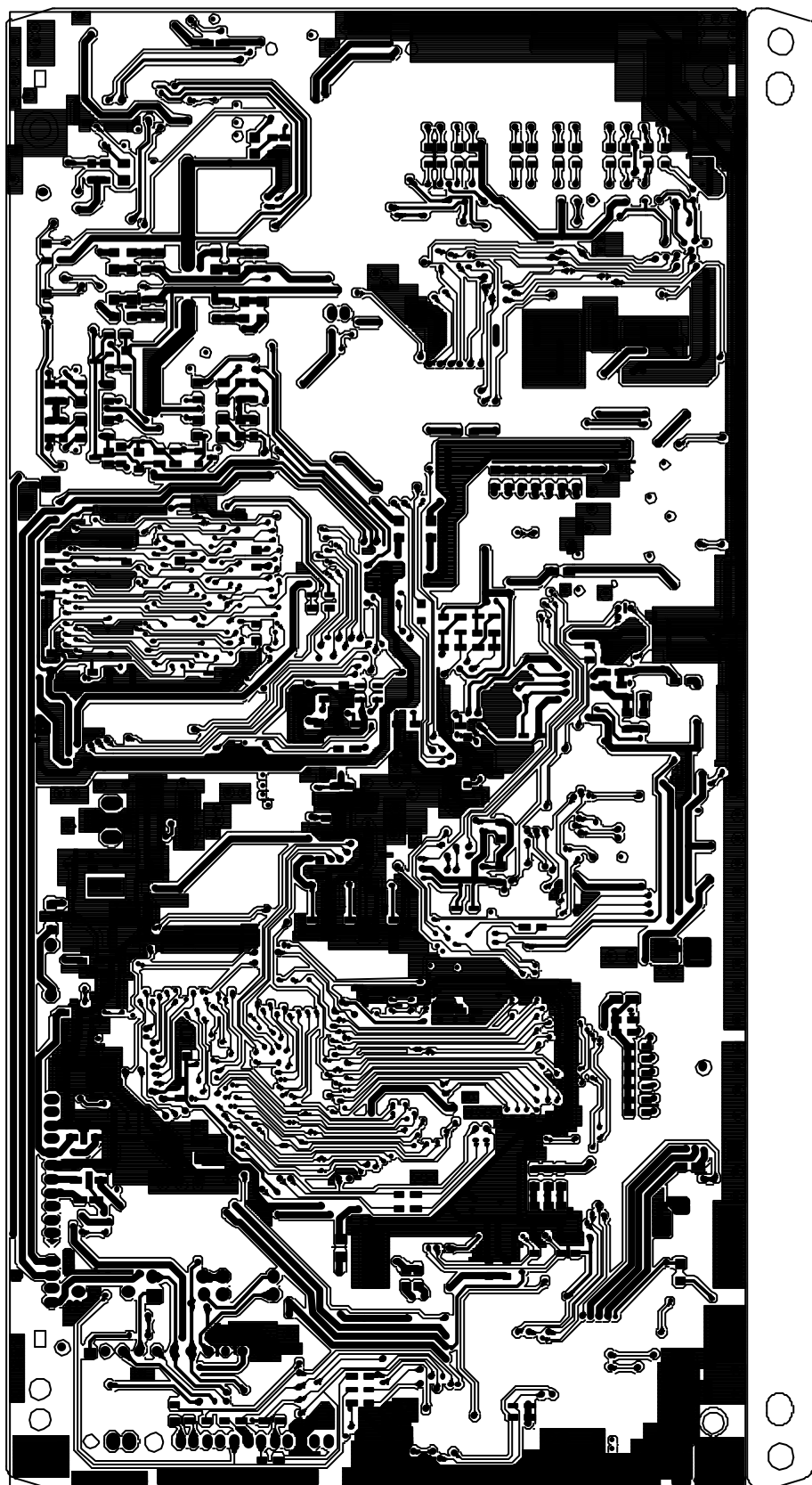



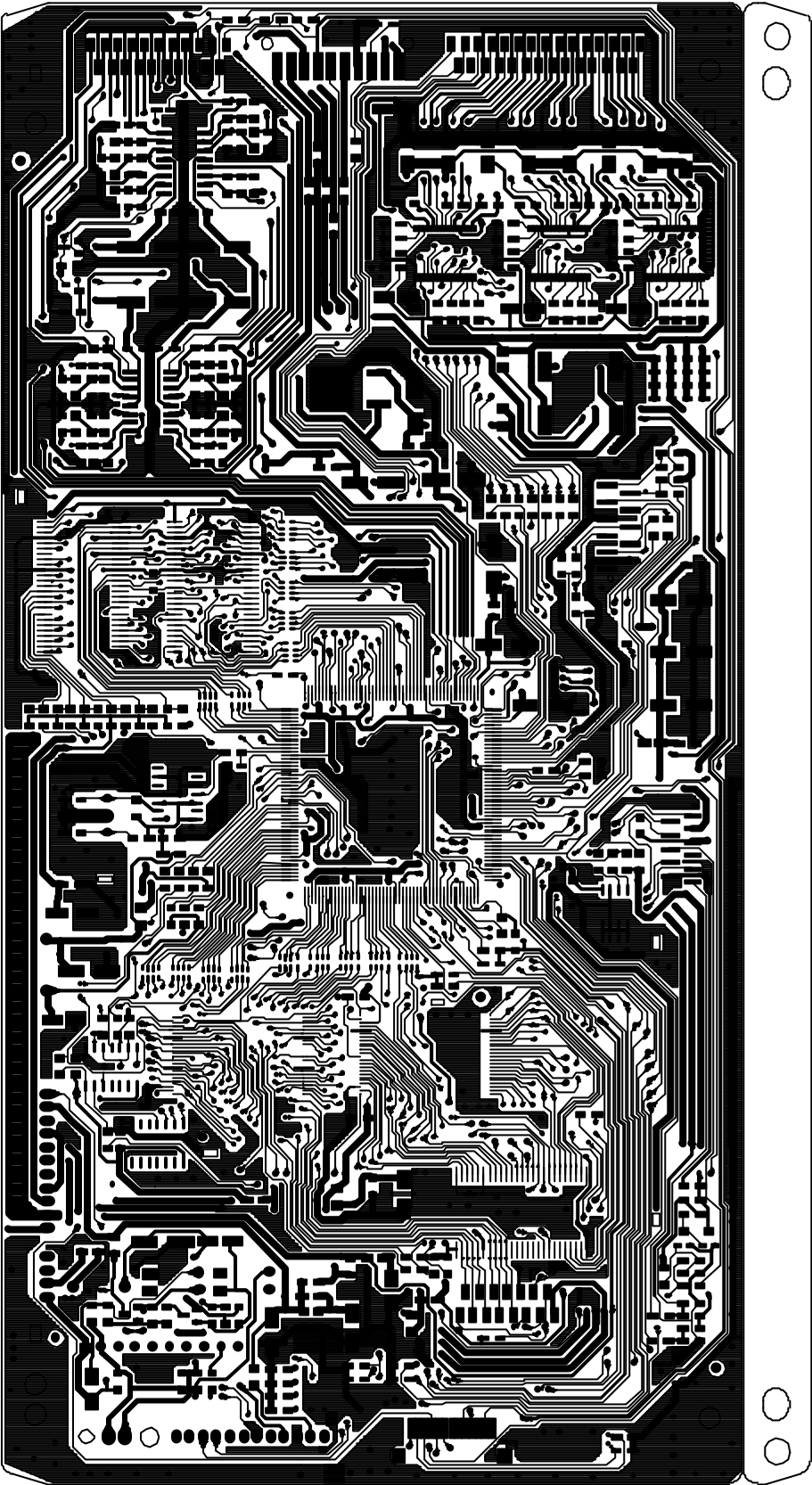

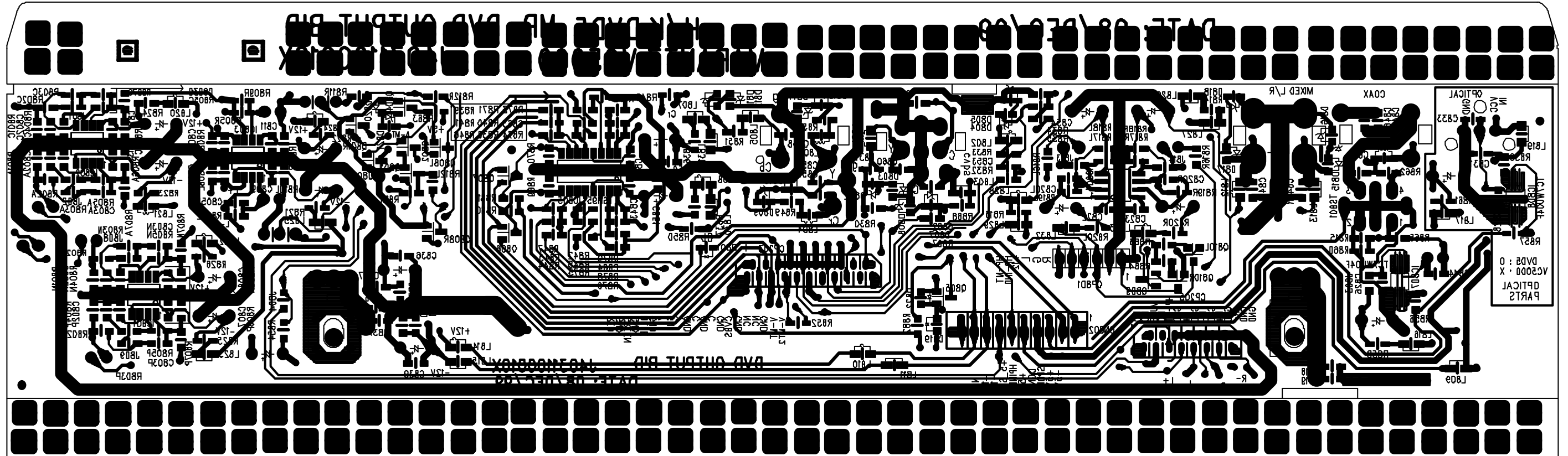



DATE:08/DEC/99

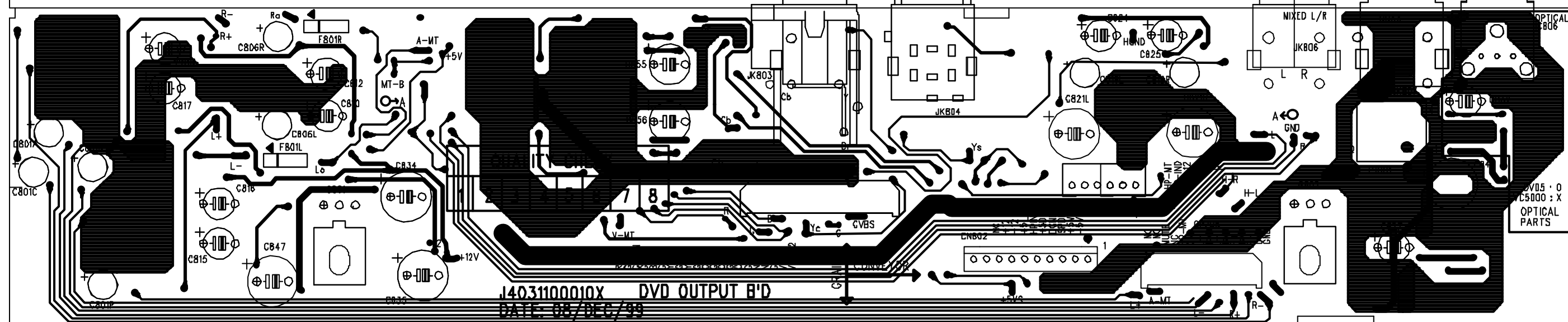

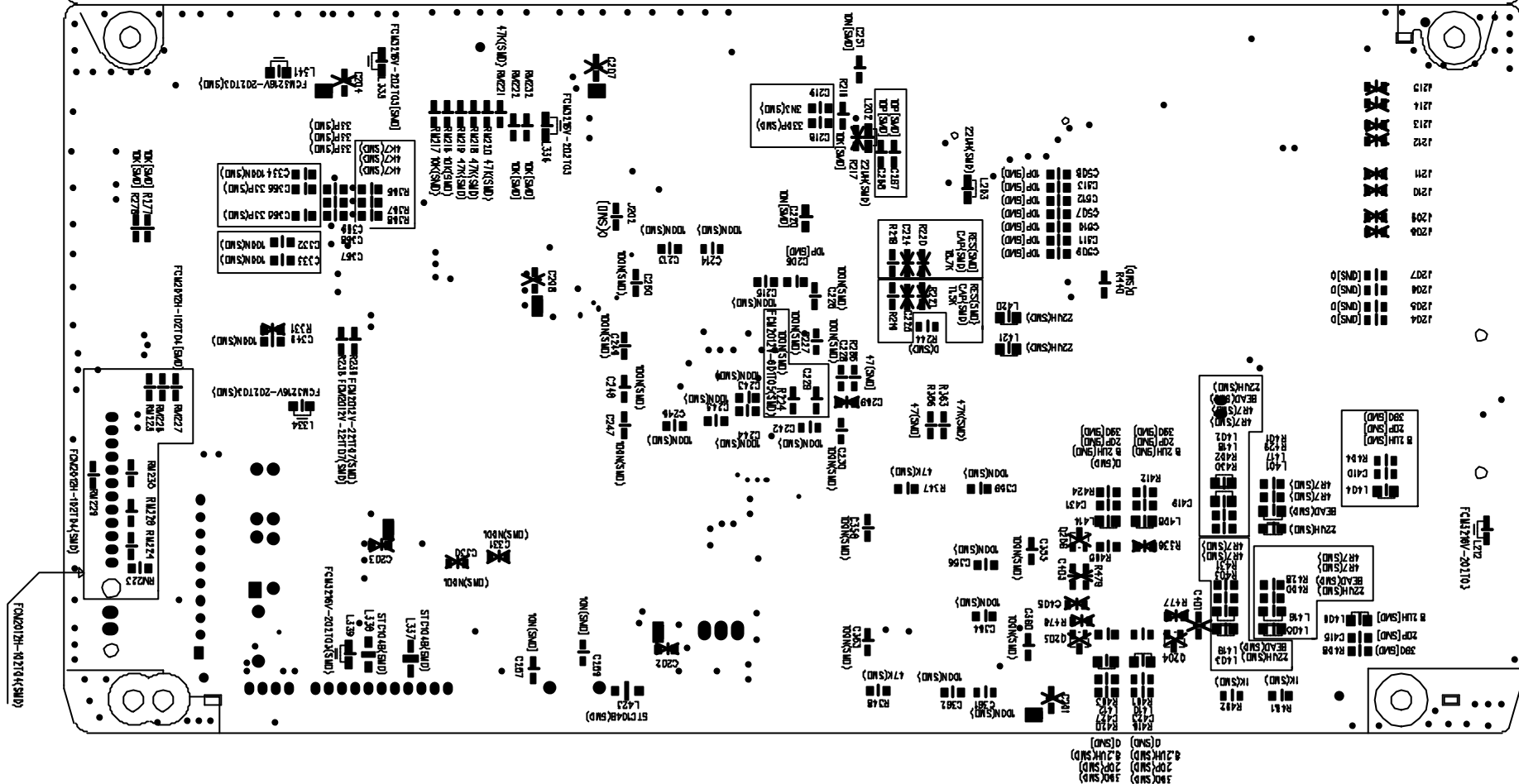

6

5

4

3

2

1

DVD600



| REVISION RECORD |         |           |       |
|-----------------|---------|-----------|-------|
| LTR             | ECO NO: | APPROVED: | DATE: |
|                 |         |           |       |
|                 |         |           |       |
|                 |         |           |       |

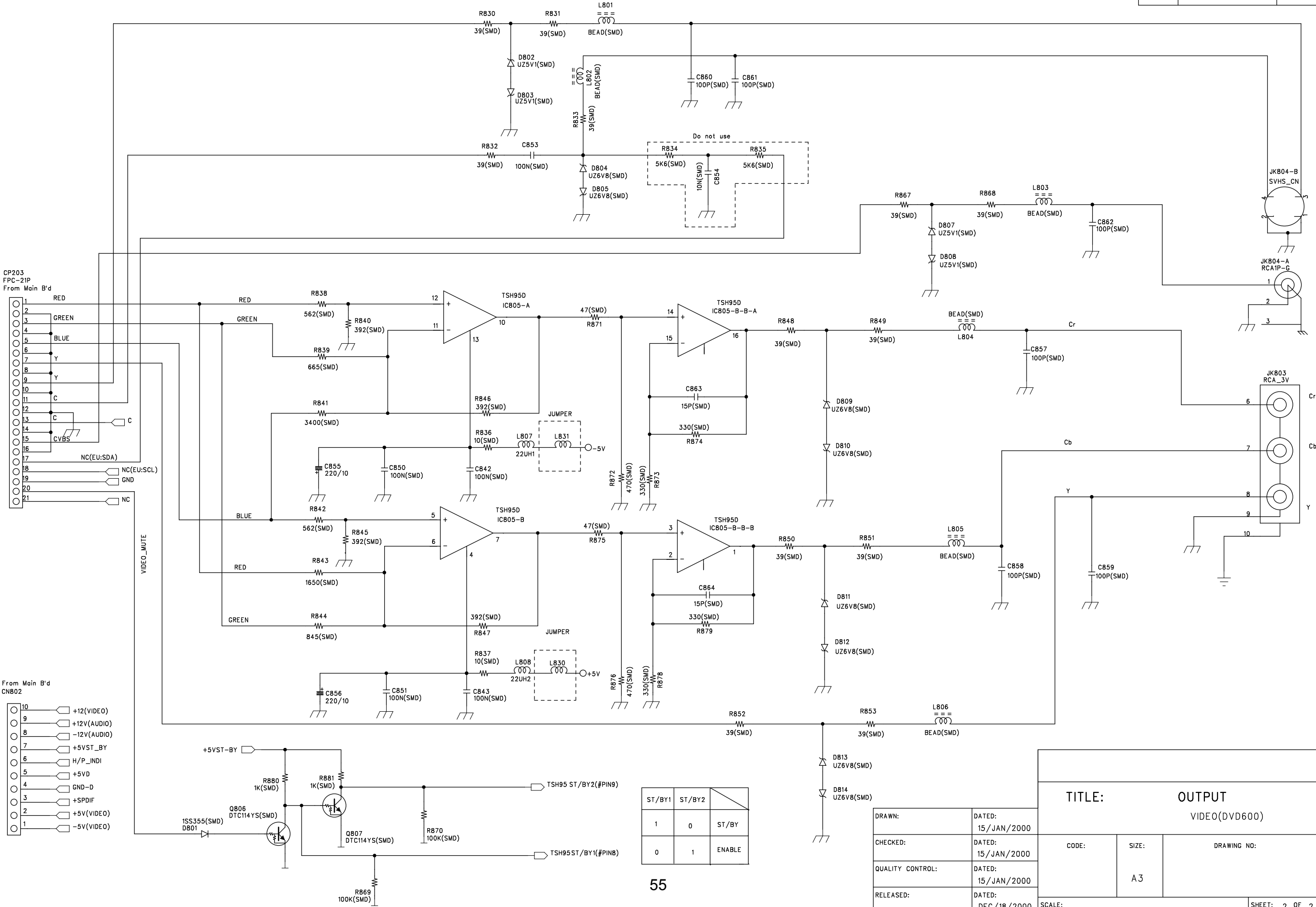

| ST/BY1 | ST/BY2 |        |
|--------|--------|--------|
| 1      | 0      | ST/BY  |
| 0      | 1      | ENABLE |

|                  |                       |
|------------------|-----------------------|
| DRAWN:           | DATED:<br>15/JAN/2000 |
| CHECKED:         | DATED:<br>15/JAN/2000 |
| QUALITY CONTROL: | DATED:<br>15/JAN/2000 |
| RELEASED:        | DATED:<br>DEC/18/2000 |

| TITLE: OUTPUT VIDEO(DVD600) |             |               |  |      |
|-----------------------------|-------------|---------------|--|------|
| CODE:                       | SIZE:<br>A3 | DRAWING NO:   |  | REV: |
| SCALE:                      |             | SHEET: 2 OF 2 |  |      |

DVD600

JBL

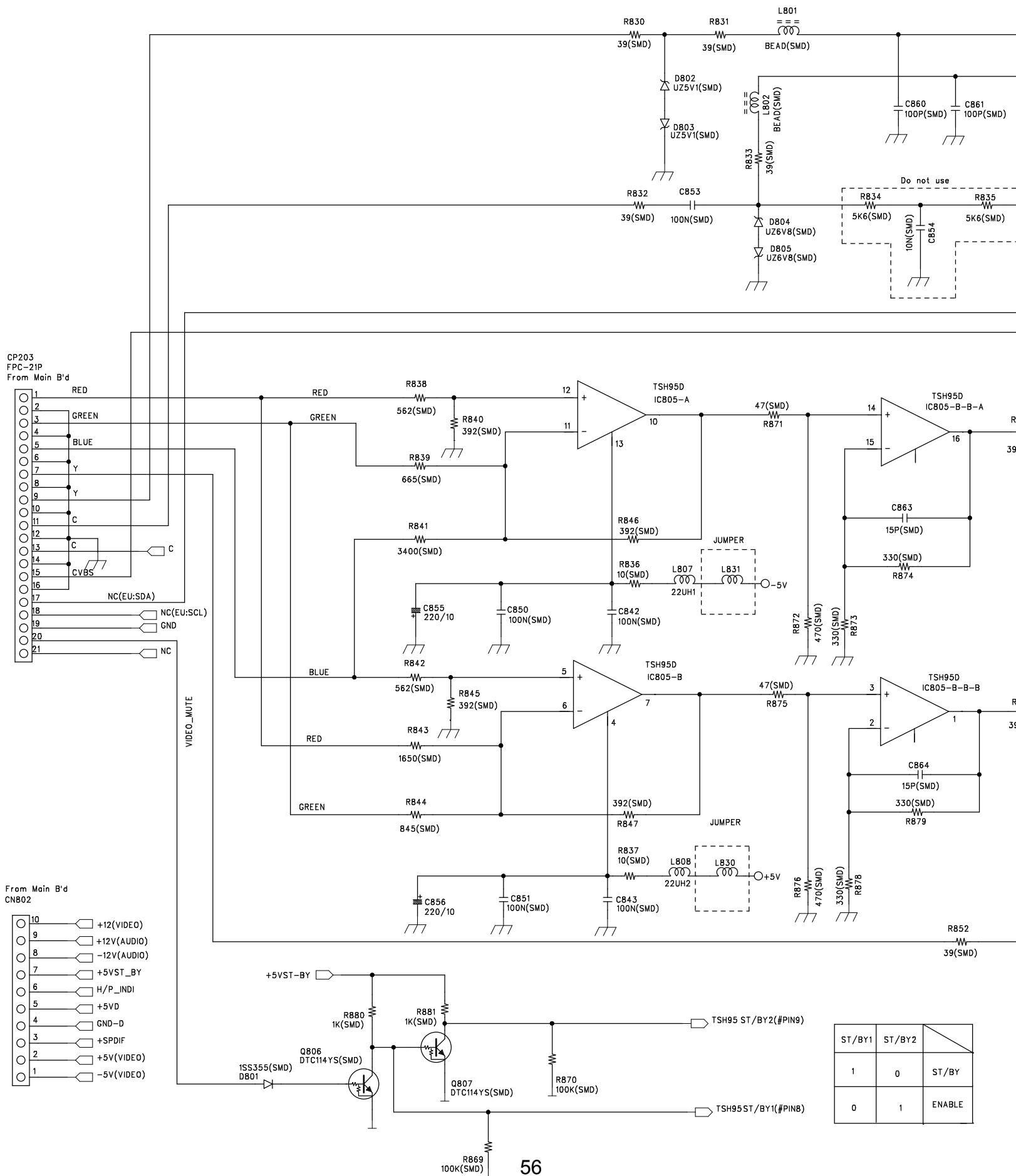

## DVD600

## REVISION RECORD

| LTR | ECO NO: | APPROVED: | DATE: |
|-----|---------|-----------|-------|
|     |         |           |       |
|     |         |           |       |
|     |         |           |       |
|     |         |           |       |
|     |         |           |       |

JBL

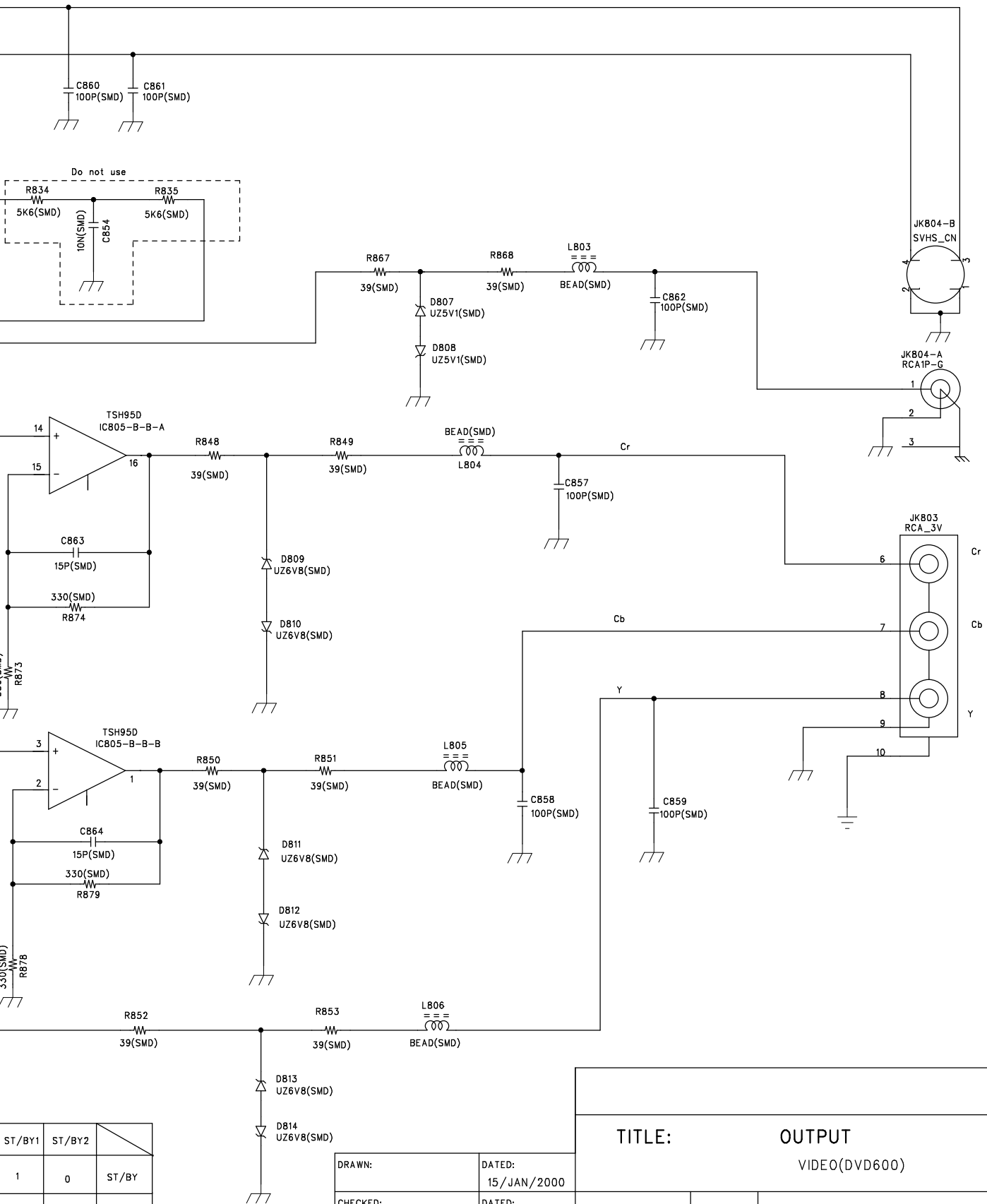

| ST/BY1 | ST/BY2 |        |
|--------|--------|--------|
| 1      | 0      | ST/BY  |
| 0      | 1      | ENABLE |

|                  |                       |
|------------------|-----------------------|
| DRAWN:           | DATED:<br>15/JAN/2000 |
| CHECKED:         | DATED:<br>15/JAN/2000 |
| QUALITY CONTROL: | DATED:<br>15/JAN/2000 |
| RELEASED:        | DATED:<br>DEC/18/2000 |

TITLE:

OUTPUT

VIDEO(DVD600)

CODE:

SIZE:

DRAWING NO:

REV:

57

A3

SCALE:

SHEET: 2 OF 2





## SCHEMATIC DI



| 1  |      | 3    |          | 2  |      | 1    |          |
|----|------|------|----------|----|------|------|----------|
| NO | DATE | POS. | CONTENTS | NO | DATE | POS. | CONTENTS |
|    |      |      |          |    |      |      |          |
|    |      |      |          |    |      |      |          |
|    |      |      |          |    |      |      |          |



|                            |               |      |           |
|----------------------------|---------------|------|-----------|
| FILENAME<br>VIDEO_OUTPUT   | PART NO. MAIN |      | SHEET 5/5 |
| MODEL<br>DVD600            | DESIGN        | CHKD | APPROVAL  |
| DESIGN DATE<br>DEC/15/2000 |               |      |           |





## DVD600

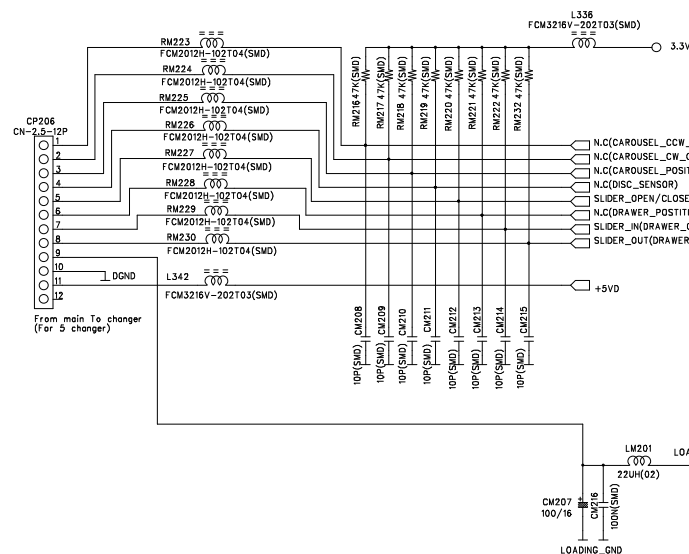
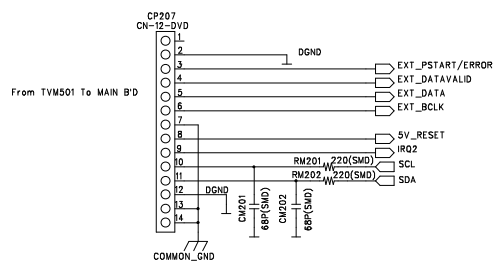

From Power B'D To TVM501 B'D  
(This port is in SMPS B'D)

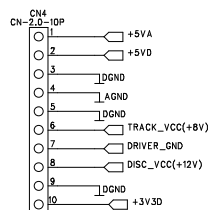

From Front B'D To Main B'D

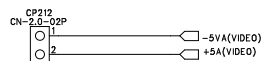
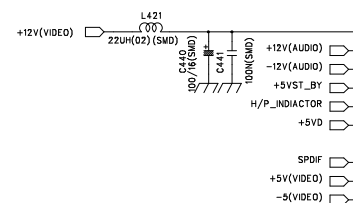
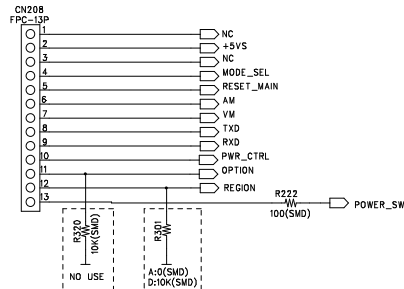

From power B'D To Main B'D

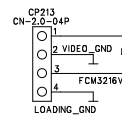
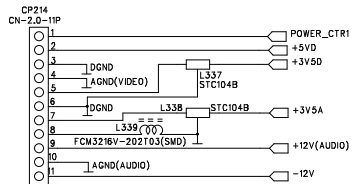





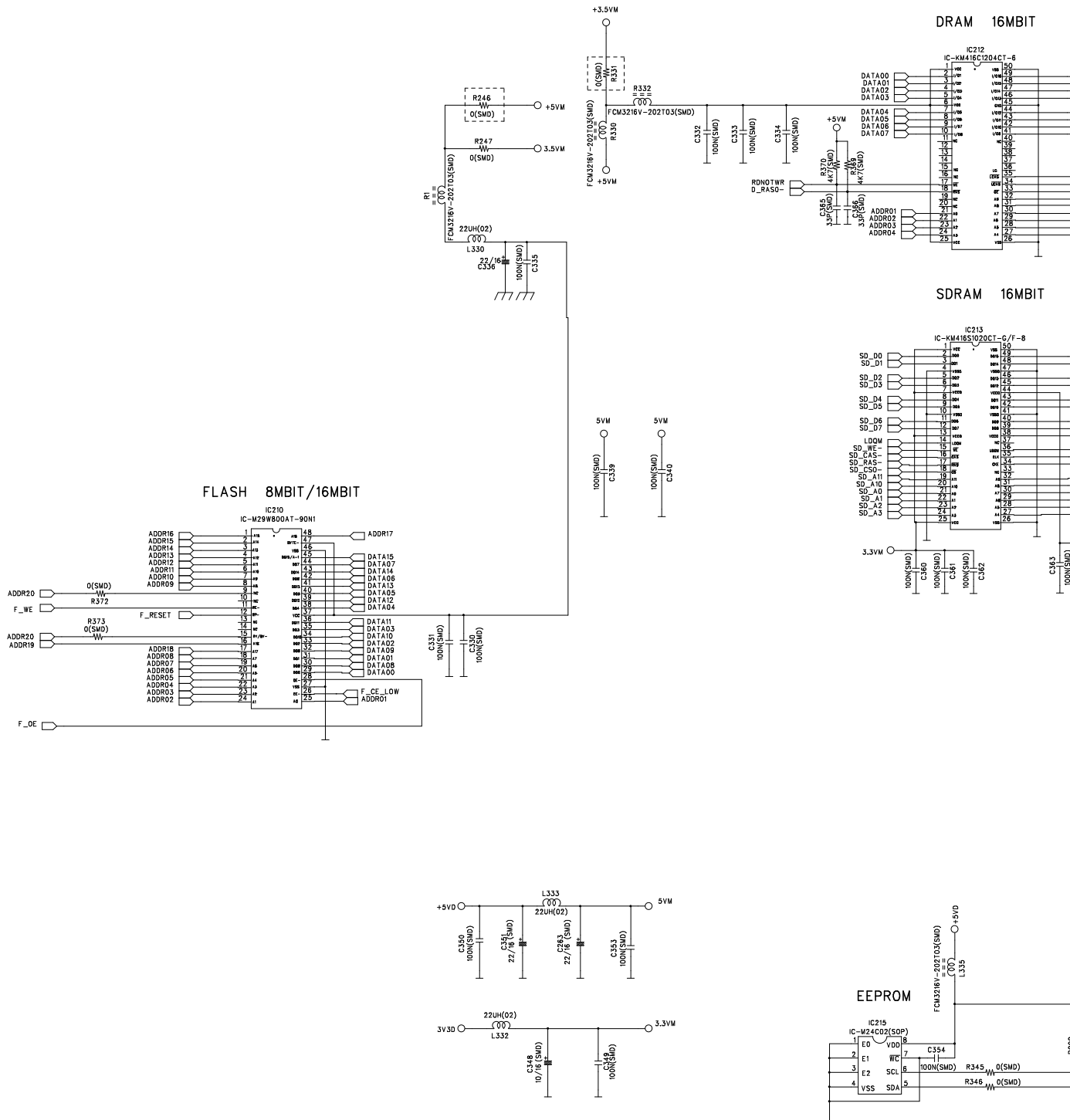

# C DIAGRAM

| 6  |      | 5    |          | 4  |      | 3    |          | 2  |      | 1    |          |
|----|------|------|----------|----|------|------|----------|----|------|------|----------|
| NO | DATE | POS. | CONTENTS | NO | DATE | POS. | CONTENTS | NO | DATE | POS. | CONTENTS |
|    |      |      |          |    |      |      |          |    |      |      |          |
|    |      |      |          |    |      |      |          |    |      |      |          |
|    |      |      |          |    |      |      |          |    |      |      |          |

## DRAM 16MBIT

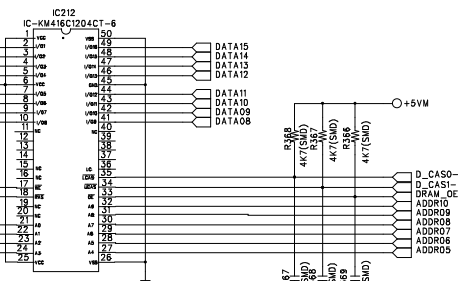

## SDRAM 16MBIT

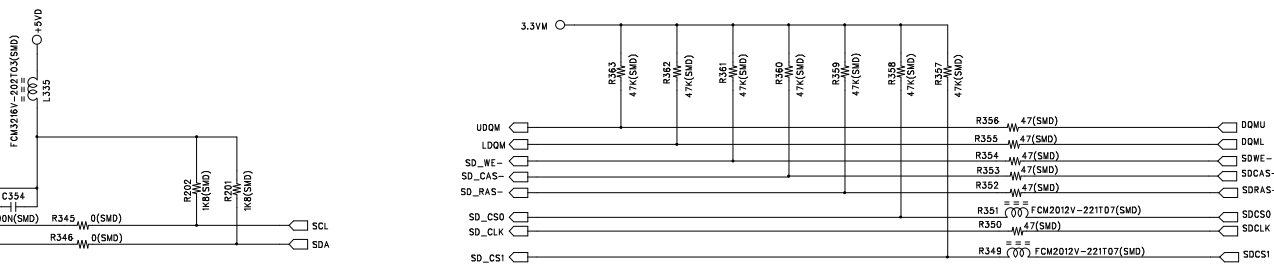
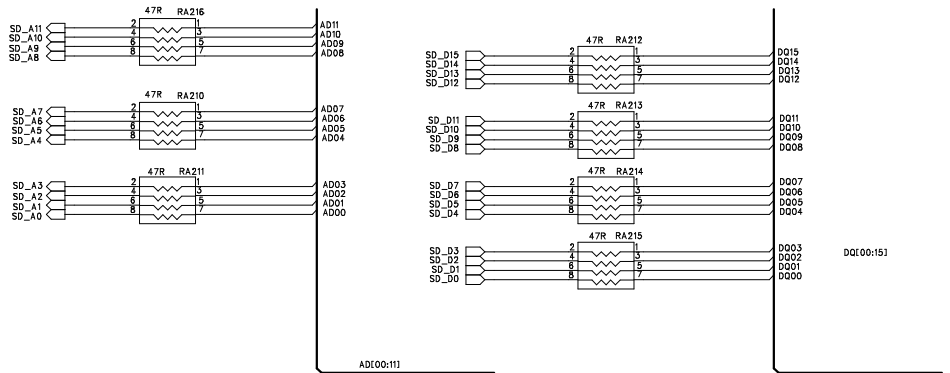
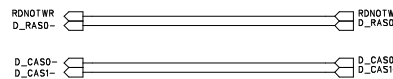
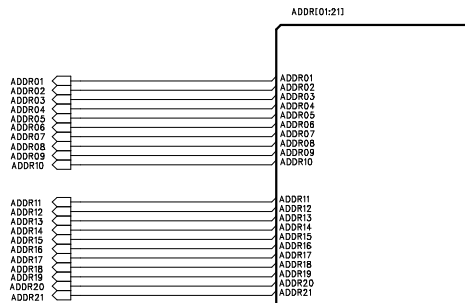
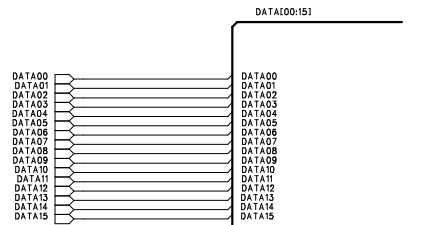
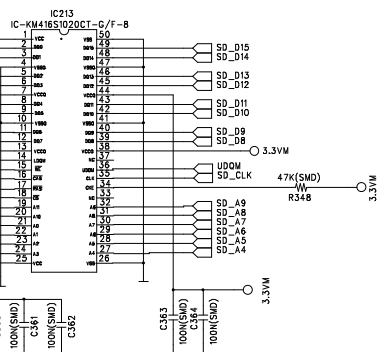

DVD600



| FILENAME<br>MEMORY         | PART NO. MAIN |      | SHEET 3/5 |
|----------------------------|---------------|------|-----------|
| MODEL<br>DVD600            | DESIGN        | CHKD | APPROVAL  |
| DESIGN DATE<br>DEC/15/2000 |               |      |           |



**A**





[illegible]

|                           |               |      |           |
|---------------------------|---------------|------|-----------|
| FILENAME<br>MPEG          | PART NO. MAIN |      | SHEET 1/5 |
| MODEL                     | DESIGN        | CHKD | APPROVAL  |
| DESIGN DATE<br>4/JAN/2000 |               |      |           |

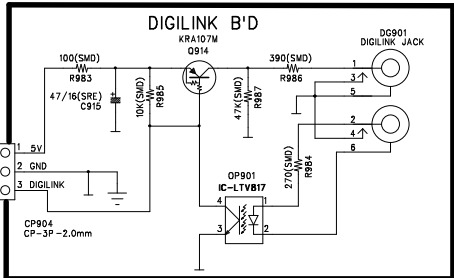
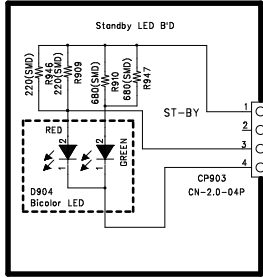

CN902  
FPC-AN-13P





DVD600

RC-5920P MECHA SCHEMATIC DIAGRAM

| REVISION RECORD |  |           |       |
|-----------------|--|-----------|-------|
| LTR             |  | APPROVED: | DATE: |
|                 |  |           |       |
|                 |  |           |       |
|                 |  |           |       |

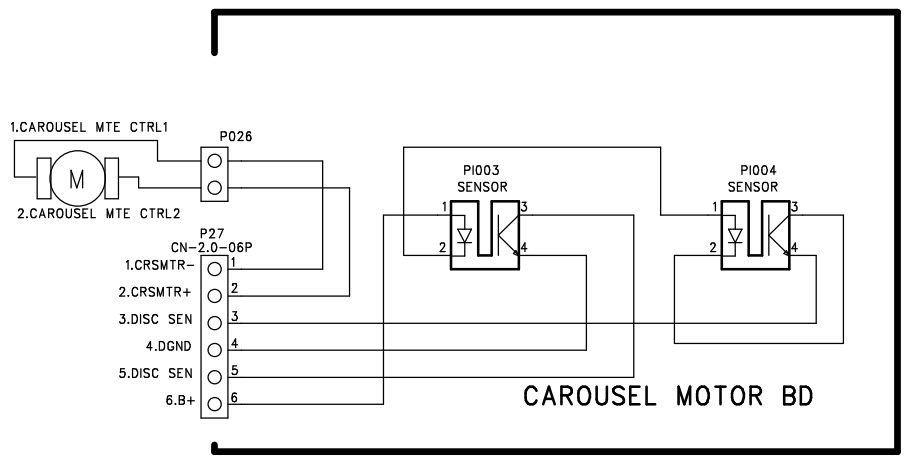
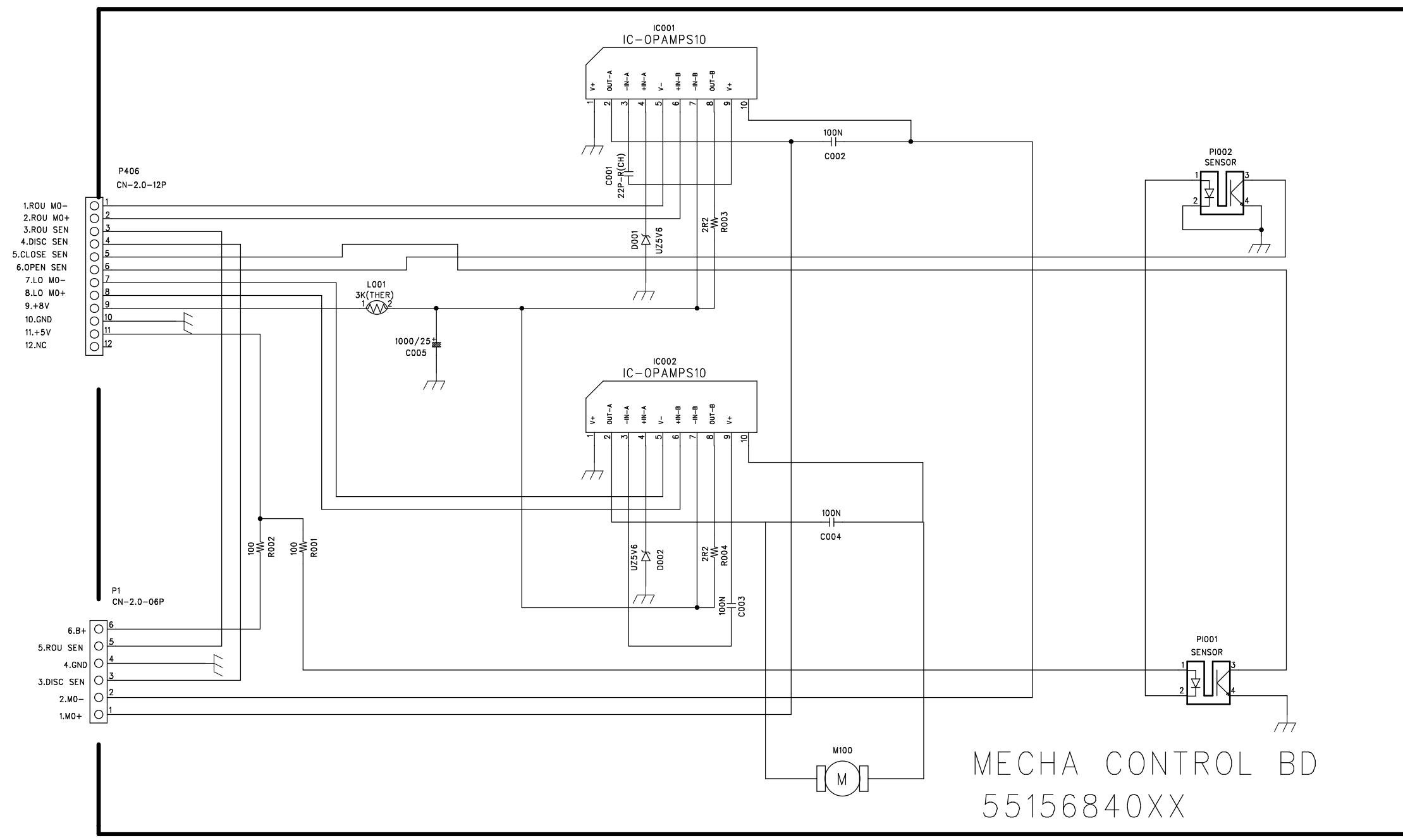

| CONFIDENTIAL/CONTROL COPY  |             |      |            |
|----------------------------|-------------|------|------------|
| FILENAME<br>CONTROL        | DRAWING NO. |      | SHEET<br>/ |
| MODEL                      | DESIGN      | CHKD | APPROVAL   |
| DESIGN DATE<br>13/AUG/2001 |             |      |            |