

Service Manual

ViewSonic N3260w N3760w N4060w

**Model No. VS10847-1E
VS10847-1P
VS10848-1E
VS10848-1P
VS10846-1E
VS10846-1P**

LCD TV Display

(N3260w/N3760w/N4060w_SM Rev. 1a Dec. 2005)

Copyright

Copyright © 2005 by ViewSonic Corporation. All rights reserved. No part of this publication may be reproduced, transmitted, transcribed, stored in a retrieval system, or translated into any language or computer language, in any form or by any means, electronic, mechanical, magnetic, optical, chemical, manual or otherwise, without the prior written permission of ViewSonic Corporation.

Disclaimer

ViewSonic makes no representations or warranties, either expressed or implied, with respect to the contents hereof and specifically disclaims any warranty of merchantability or fitness for any particular purpose. Further, ViewSonic reserves the right to revise this publication and to make changes from time to time in the contents hereof without obligation of ViewSonic to notify any person of such revision or changes.

Trademarks

Optquest is a registered trademark of ViewSonic Corporation.

ViewSonic is a registered trademark of ViewSonic Corporation.

All other trademarks used within this document are the property of their respective owners.

Revision History

Revision	SM Editing Date	ECR Number	Description of Changes	Editor
1a	12/09/05	N3260w 5871S N3760w 5872S N4060w 5873S	Initial Release	A. Lu

TABLE OF CONTENTS

1. Preface	1
2. Block Diagram	2
3. Service Mode	11
4. Assembly and Disassembly Procedure	13
5. Exploded Diagram and Exploded Parts List	16
6. Recommended Spare Parts List	28
7. Printed Circuit board	186

1. Preface

All rights reserved. No part of this publication may be reproduced, transmitted, transcribed, stored in a retrieval system or translated into any language in any form or by any means, electronic, mechanical, magnetic, optical, chemical, manual, or otherwise, without the prior permission of the company.

Disclaimer

We make no representations or warranties, either expressed or implied, with respect to the contents of this document, and specifically disclaims any warranties, merchantability or fitness for any particular purpose. Further, reserves the right to revise this publication and make changes in the contents without obligation to notify any person of such revision or change.

All rights reserved

VGA and XGA are registered trademarks of International Business Machines Co. Inc.

Product safety notice

Many electrical and mechanical parts in this product include specific, safety related characteristics. These characteristics may not be immediately obvious by visual inspection and the protection these components offer can not necessarily be obtained using replacement components with the same voltage or power ratings.

Replacement parts with specific safety characteristics are identified in this manual and its supplements. Electrical components having such features are identified by shading on the schematic diagram and in the parts list. Before replacing components, read the parts list in this manual thoroughly.

The use of substitute parts which do not have the same safety characteristics as those indicated in the parts list may cause electrical shock, fire, x-ray emissions, or other hazards.

Service notes

1. When replacing circuit boards or components, clamp the lead wires to the terminals before soldering.
2. When replacing a high power resistor (oxide metal film resistor) on a circuit board, keep the resistor at least 10 mm (0.5-inch) from the circuit board.
3. Keep leads and wires away from high voltage and high temperature components.
4. If any fuse in the product is blown, replace it only with the correct fuse specified in the parts list.

Handling of broken glass and liquid crystal leakage

If the LCD is damaged, liquid crystal leakage may occur and the glass may shatter into small pieces. Do not touch the broken glass or liquid crystal which is toxic. In addition to possible cuts resulting from broken glass, toxic leakage may cause skin irritation or poisoning. If liquid crystal enters your eyes or mouth, you should immediately rinse with clean water and consult a doctor.

Important safety information

1. Read all these instructions.
2. Save these instructions for later use.
3. Unplug this television set from the wall outlet before cleaning.
4. Do not use accessories not recommended in the user manual as they may damage the product.
5. Do not use this product in wet locations such as near a bathtub, washbowl, kitchen sink, laundry tub, swimming pool, or in a wet basement.

-
6. Do not place this product on an unstable cart, stand, or table. The television receiver may fall and cause serious injury as well as possibly damaging the product. Use only with a cart or stand recommended by the manufacturer or sold with the product. Wall or shelf mounting should follow manufacturer's instructions and only use a mounting kit as recommended by the manufacturer.
 7. Blocking the ventilation holes can cause overheating and fire. Take care not to block any ventilation holes when siting the television close to walls or other objects. Never install this product in a closed cabinet or bookcase unless sufficient ventilation is provided.
 8. This television should be operated using only the type of power source indicated on the label and in the user manual. If you are unsure what your home power supply is, you should consult the Power Company or talk to your television dealer.
 9. This television is equipped with a plug designed to fit only one way in the power socket. The earth pin is an important safety feature of the plug. If the plug does not fit your outlets or your outlets do not include a hole for the earth pin, you should consult a qualified electrician about replacing the socket.
 10. Do not rest anything on the power cord and do not allow the power cord to lie in a position where it is likely to be stepped on or tripped over.
 11. Follow all warnings and instructions marked on the television receiver.
 12. During thunderstorms and when the television is unused for extended periods of time, you should unplug the power cord from the outlet and disconnect the antenna.
 13. External antenna systems should be sited away from overhead power lines and away from electrical circuits. Extreme caution should be exercised when erecting an outside antenna. Touching overhead power cables can be fatal.
 14. Do not overload power outlets or extension cords as fire or electric shock can result.
 15. Never push anything into the television through the ventilation slots as they may come into contact with high voltage elements of the device and cause electric shock or fire. Take care never to spill liquids into the product.
 16. Servicing of this product should only be carried out by qualified service technicians.
 17. Unplug this product from the power source and consult a qualified service technician in the following cases:
 - The power cord is damaged or frayed.
 - Liquid is spilled into the television.
 - The television is exposed to rain or water.
 - The television does not operate as the user manual describes. In this case, use only the controls covered by the operating instructions. Improper adjustment of this equipment using controls not covered in the user manual may result in damage to the product that may require extensive work by qualified technicians to rectify.
 - The television or cabinet is damaged.
 - The television shows a change in performance that indicates a need for servicing.
 18. When replacement parts are used, ensure that the technician uses only parts recommended by the manufacturer. Unauthorised replacement parts may cause a fire or electric shock.
 19. After servicing, ensure that the technician performs routine safety checks to determine whether the television is in a safe operating condition.
 20. When moving this equipment, care should be taken to prevent damage due to dropping, falling or impact.

2. Block diagram

Power Circuit:

Exchanged Power Model provides this machine 3 batch power: +12V, +5V and +24V. +5V is Stand-By power, provides every circuit in main board needed power with +12V.+24 is back light power.

A.Cold-Opening Mode :

- Exchanged Power Model (+12V, +5V), via J17 jack transmits voltage to digital main board.
- When connect with AC220V, exchanged power produces +5V voltage immediately (circuit mark 5V_SB) and provides CPU U83 the needed stand-by voltage to turn on the machine.
- This machine is in Stand-By Mode now.

B.Stand-By Mode(+5V) :

- In Stand-By Mode, Exchanged Power Model provides +5V voltage (circuit mark 5V_SB) and provides the needed power to CPU U83 PIC 16F505.
- When this machine is in Stand-By mode, only U83 PIC16F505 keeps working, so the system can assure the consumption power is < 1.5W in Stand-by Mode.
- The Block Diagram 1 shows Stand-By Mode.

C.Power ON Mode(+5V ,+12V) :

- When the system receives the start order by Power Key of the remote control or Power ON/OFF of the control panel, it will process the following action.
- The system hands over CPU's masterdom from CPU U83CPU to U29 M30620 .
- When exchanged power receives the start order by CPU U83, (signal mark POWER_ON), via Q33 MMBT3904 to control Exchanged Power Model provides +12V voltage (signal mark VCC_12V). Every batches of digital board circuit would be able to process Power ON procedure.
- After every batches of digital board process Power ON procedure,U29 M30620 via BKLT_CNTL to control circuit and light the back light.
- The Block Diagram 2 shows the voltage of Power ON Mode and IC.

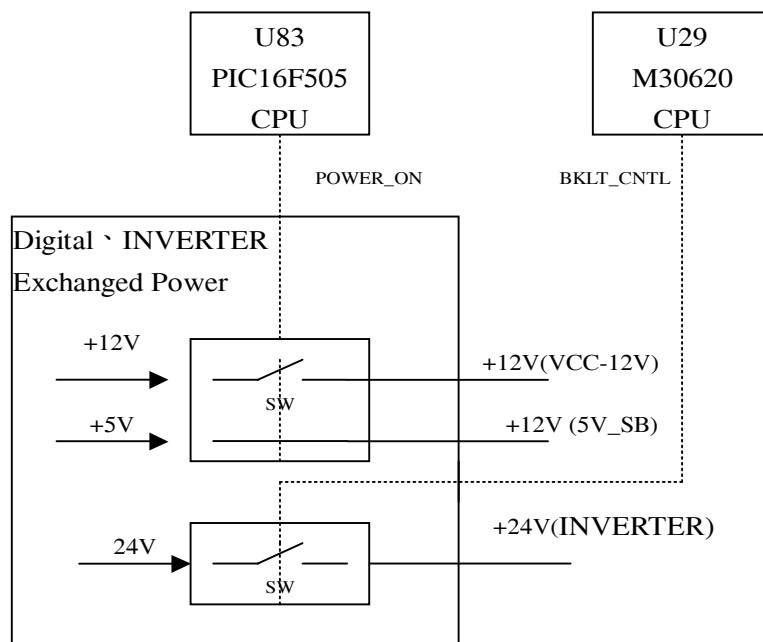

Block Diagram (1)

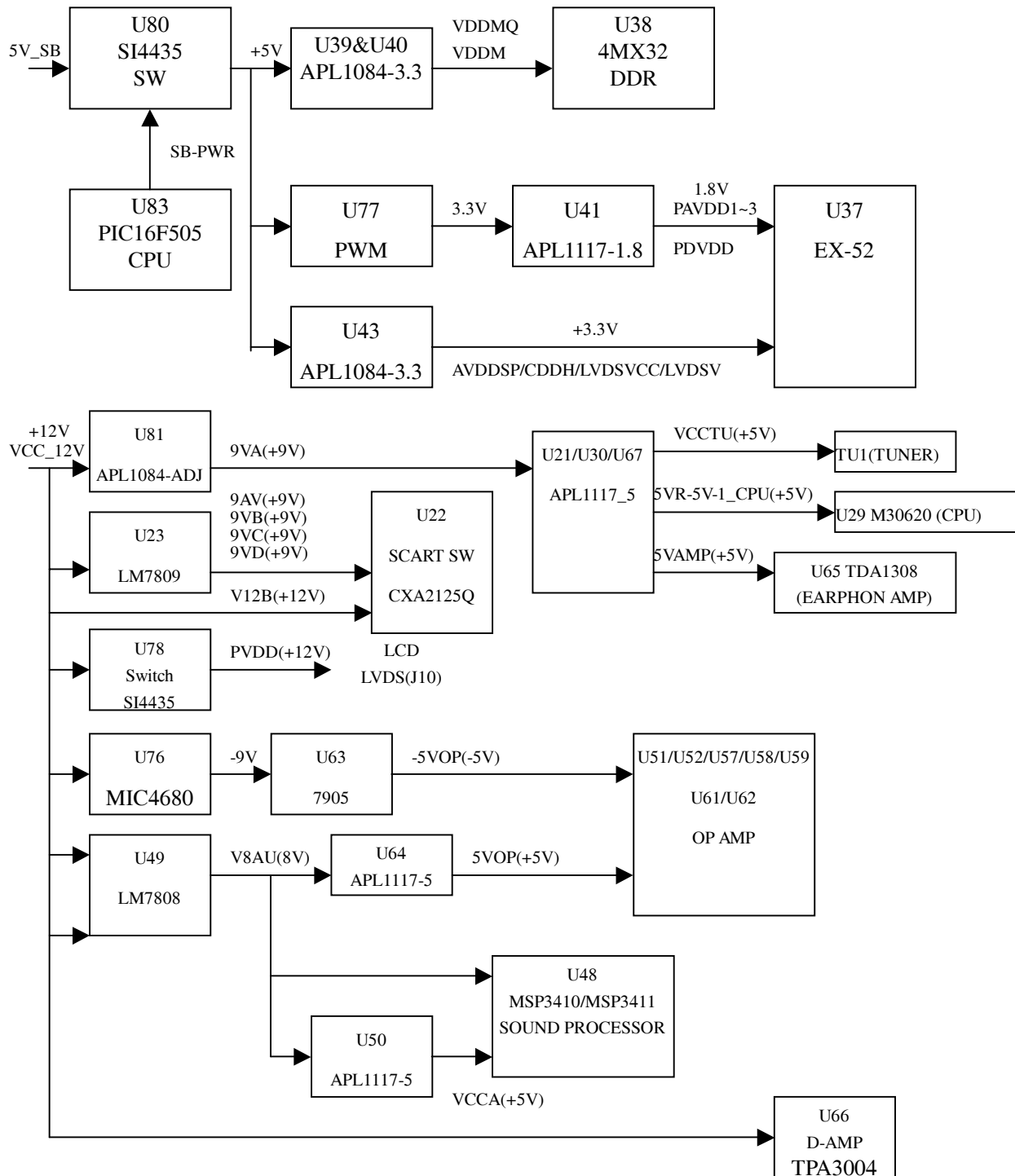

Block Diagram (2)

Antenna Circuit:

- Tuner FQ1216 receives the signal comes from CATV or antenna RF PAL/SECAM signal and demodulates image composite signal (signal mark TV 1) and audio medium frequency signal (signal mark SIF1).
- Image composite signal (signal mark TV 1)
 - Via Q6 Video buffer(signal mark TV1_EX) than enter U37 Scaler IC EX-52 CVBS1 input jack (Pin 242) directly. Switches with other input signals in inner switch circuit.
 - Other one via Q9 buffer (signal mark TV1_SW) enter U22 SCART SWITCH IC CXA2125 TV_CVBS VIN_15 input jack (Pin23) and switch with other input signals to process POP/PIP signals selection .
- Audio medium frequency signal (signal mark TVAF1), transmits to U48 MSP3410/MSP3411 SOUNDPROCESSOR PIN50 to demodulate audio IF and stereo. Than switches signal source with other Audio Source (PC AUDIO,U22 SCART SWITCH IC CXA2125Q AUDIO OUT).PIN 20,21 outputs Audio R/L signal, and amplify by OP AMP U57 U59 TL082 then enter D-amplifier U66 TPA3004 output.

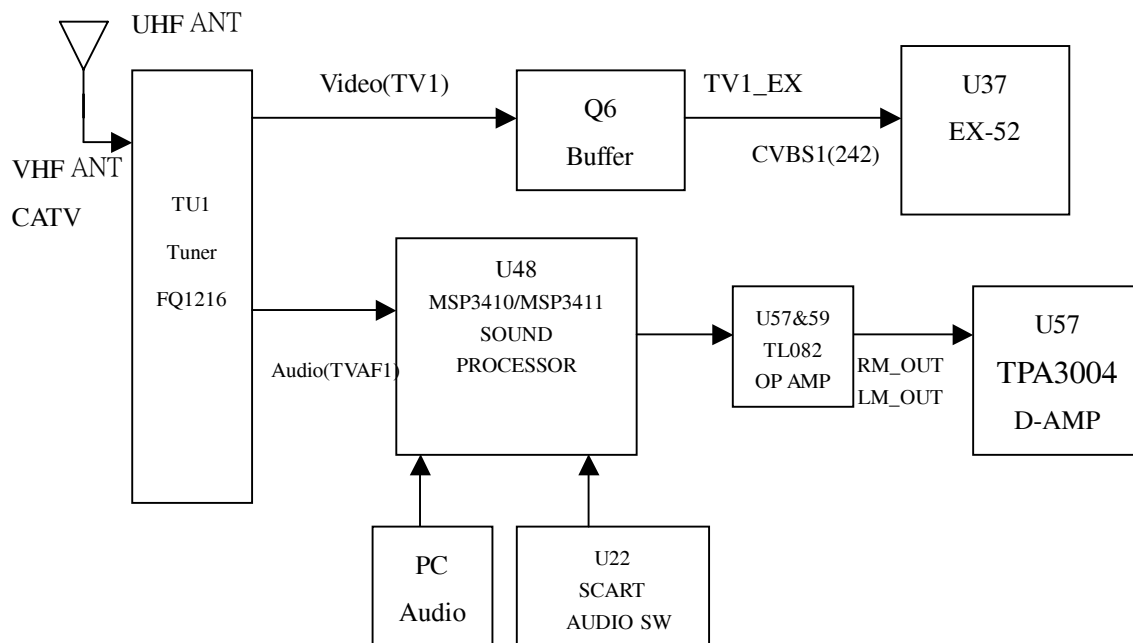

Block Diagram (3)

AV (Video) Input circuit (AV,S,SCART1-3):(AS block diagram 4)

- AV in/output signal includes:SCART 1, SCART 2 , SCART 3,(only 37" and 40" support SCART 3)
- 32"SCART 2 (label mark SCART 1)AV output ,only output TV audio and video signals and will not modify when signals swiching .
- AV IN:AV 、 S 、 HDTV(Y/Pb/PR) 、 HDMI 、 PC(VGA)
- SCART 1 2 3:
 - U22 Input
Receives outside AV DEVICE R, G, B Composite video output singal and respectively inputs IC U22 Video/Audio SWITCH CXA2125Q SCART Input port (1)(2)(3)and switches signal with other Video Source in inner switch circuit.
 - U22 Output
R、 G、 B signal output from U22 PIN 46,47 to U25 SAA7117 Video decoder and translated into 8 BIT Digital RGB signal.Via U37 EX-52 Digital Port DIN[0:23] then switch signal with other Video Source in inner switch circuit .
- S 、 Composite video Terminatte
 - U22 Input
Receives outside AV DEVICE CVB signal and S(Y/C) video output signal .S(Y/C) inputs IC U22 Video/Audio SWITCH CXA2125Q SCART Input PIN6,10 and CVBS input PIN21 then switches signal with other Video Source in inner switch circuit.
 - U22 Output
S(Y/C) output respectively from U22 PIN44 and 41 than repart signals into CHROMA-EX/LUMA and LUMA _7/CVBS_7. CHROMA-EX/LUMA input U37 EX-52 and LUMA _7/CVBS_7 input U25 SAA7117 Video decoder to process PIP/POP fucation.

CVBS output from U22 PIN 49,via buffer(Q8) input U25SAA7117 Video decoder to process PIP/POP fucation.
- HDTV Receive outside AV DEVICE Component Video signal , Y transmits to U37 EX-52 PORT Y_G1(PIN246) 、 Pb transmits to U37 EX-52 PORT PB_B1 (PIN-232) 、 Pr transmits to U37 EX-52 PORT PB_R1 (PIN225) than switch signal with other Video Source in inner switch circuit.
- HDMI:Receive outside AV DEVICE HDMI Digital , switching U16 Sil9011 Digital Video signal Decode to 24 bits Digital RGB signal DIN[0:23] than transmits to U37 EX-52 Digital PORT DIN[0:23] and switch with other Vedio source signals in EX-52.
- PC(VGA) signal includes: R 、 G 、 B 、 HS (Horizontal sync signal) 、 VS (Vertical sync signal), R transmits to U37 EX-52 PORT PR_R2_G1(PIN226) 、 G transmits to U37 EX-52 PORT Y_G2(PIN248) 、 B transmits to U37 EX-52 PORT PB_B2(PIN233) and switch with other EX-52 inner signals. HS(Horizontal sync signal) transmits to U37 EX-52 PORT AIN_HS(PIN10),VS (Vertical sync signal) transmits to U37 EX-52 PORT AIN_VS(PIN11).
- U37 EX-52 transmits digital Video via LVDS(TXOUT0:3+,TXOUT0:3-) to PIN Set J10 and show out the image.

AV Input Circuit(Audio): (AV,S,SCART1-3,):

- AV Audio in/output signal includes:SCART 1, SCART 2 , SCART 3,(only 37" and 40" support SCART 3)
- 32"SCART 2 (label mark SCART 1)Audio output ,only output TV Audio signal and will not modify when signals swiching .
- AV Audio input signal includes:AV 、 S 、 HDTV(Y/Pb/Pr) 、 PC(VGA) Audio R/L
- SCART 1 2 3:SCART Audio R/L input U22Scart PIN (3,5),(12,14),(16,18)to switch with other Audio Sources than input U48 MSP3410/MSP3411 SOUND PROCESSOR PIN35,36 to switch signals with TV and PC Audio.
- AV left and right audio signals input U22 PIN22,24 to switch with other audio input source than input U48 MSP3410/MSP3411 SOUND PROCESSOR PIN35,36 than to switch signal with TV and PC Audio.
- Audio signal output from U48 MSP3410/MSP3411 SOUND PROCESSOR PIN 20,21 directly to Audio amplifier U66TPA3004 to amplify audio signals than ouput.
- U48MSP3410/MS3411 sound PIN17,18 output earphone signal and variable audio voice .Earphone signal transmit to U65TDA AMP to amplify audio signals and variable audio voice than output to audio output RCA jack.
- S (Y 、 C) share audio left and right audio signals with AV.
- HDTV (Y/Pb/Pr) left and right audio signals input to U22 PIN 27,29
- PC(VGA) left and right audio signals input to U48 MSP3410/MSP3411 SOUND PROCESSOR PIN 41,42.
- HDMI Audio be decoded to I2s digital audio signal by U16 Sil9011 Digital Vedio Decode and translate into analog audio signal than input U48 MSP3410/MSP3411 SOUND PROCESSOR PIN 38,39.

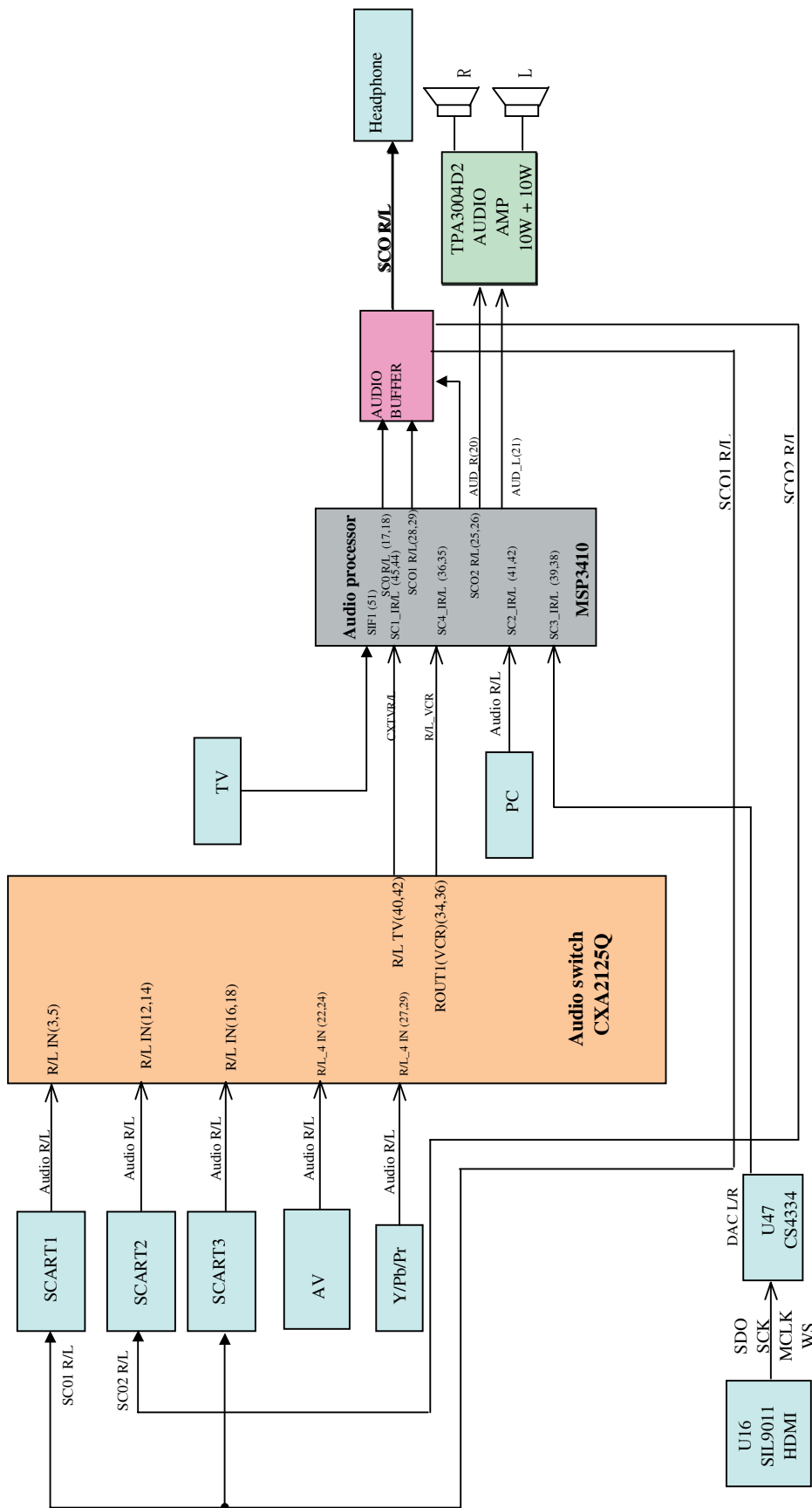

CPU circuit

- U29 M30620 is 16 BITS CMOS CPU , the main CPU of the system.
 - (Address Bus) : A[0:7]and A[8:18]
 - Data Bus) : AD[0:7]
- U31 W29C040 is 4Megabit(512K X 8- bit) Flash Memory , the main function is store program.
- U34 is Reset IC , reset CPU U29 at the beginning of Power ON
- CPU U29 via I2C SDA/SCL(SDA_5V /SCL_5V) to connect and control U37 SCALER IC EX52 and transmits data via Address Bus : A[0:7] and Data Bus : AD[0:7].
- U83 PIC16F505 is the second CPU , the main function is instead the main CPU U29 M30620 to detect Remote controller and control On/Off button to order the system power on while this machine is in Stand-By mode. This step can assure this machine has low consumption power as it is in Stand-By mode.

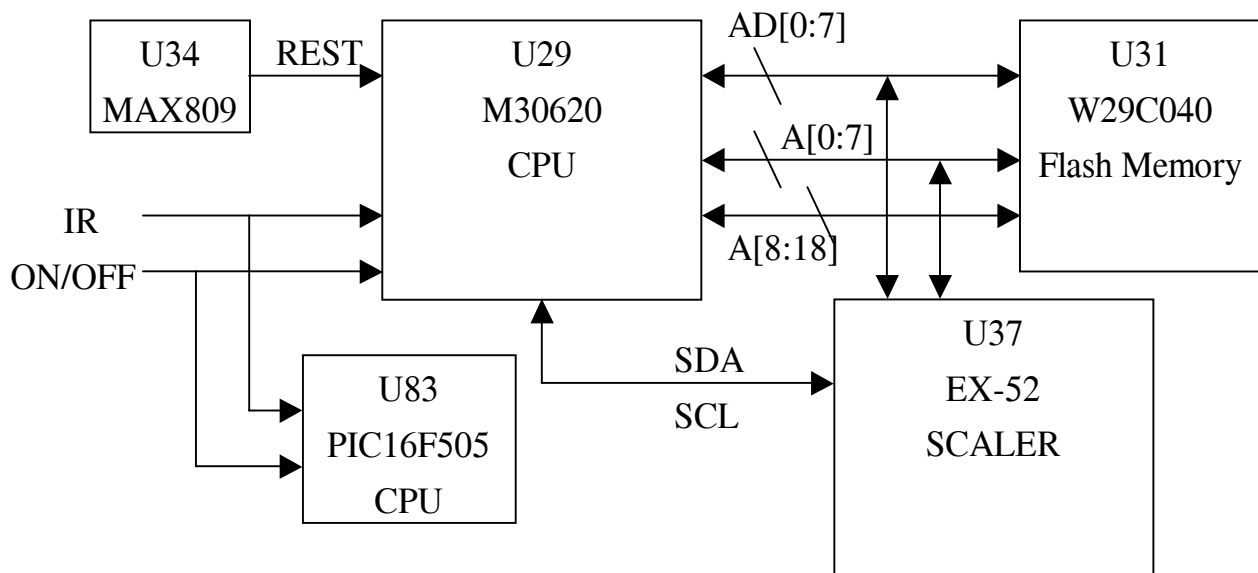

3. Service mode

An internal settings service menu is provided to allow adjustment of the device by qualified service personal. Improper use of the internal settings service menu may render the device unusable. Refer to the following sections to learn how to operate the service menu.

Starting the service mode

To start the service mode of operation and view the internal settings menu, do the following:

1. Switch on the LCD TV and make sure that the TV mode is selected.
2. Press [100]+[9]+[9]+[1] (-/-- button followed by 991 on the number buttons) on the remote control to enter the internal settings menu.
3. Press ▲ and ▼ to scroll through the various menu options.
4. Press ◀ and ▶ to change the menu settings.
5. Press EXIT to save the new settings and exit.
6. Press DISPLAY to switch the service mode pages.

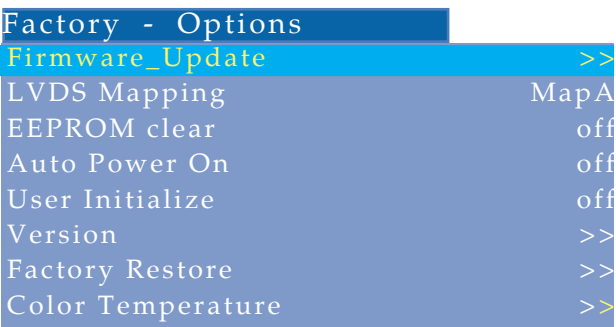

Factory	Option
Firmware Update	Connect to the equipment and update new software.
EEPROM clear	While it displays the word "OK", it finishes clearing.
Auto Power Up	As the order shows "On", it will turn on the power as you connect to the power plug.
User Initialize off	The suitable mode for customers.
Version	Display the software version.
Factory Restore	Recover the last version, adjusting number of white balance.



Scalar Balance Adjust	
R Offset	128
G Offset	128
B Offset	128
R Gain	128
G Gain	128
B Gain	128

White Balance Adjust	
R Offset	128
G Offset	128
B Offset	128
R Gain	128
G Gain	128
B Gain	128

Factory Audio	
SCART 1 Volume	117
SCART 2 Volume	117
NICAM Prescale	064
AM FM Prescale	026
SCART Prescale	031

4. Assembly and disassembly procedure

This section covers disassembly and reassembly of LCD TV. Removal of external casing, its individual parts or internal components can render the product dangerous. There can be a risk of electric shock from exposed components even when the device is not connected to a power source.

Disassembly

1. Unscrew and remove the pedestal completely.
2. Pull down or out the pedestal.
3. Unscrew and remove the rear cover.
4. Unscrew and remove the main board cover.
5. Unscrew and remove the power circuit board.

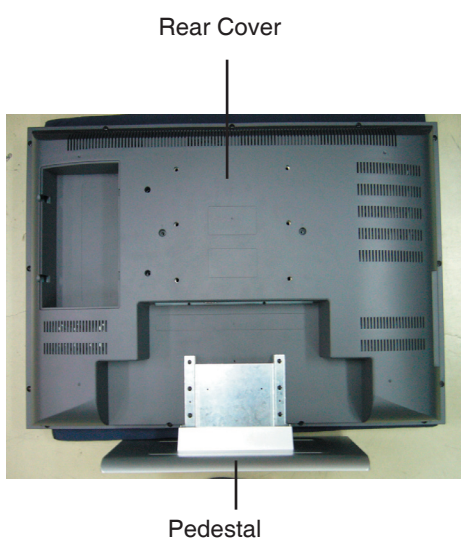

6. Unscrew and remove the LCD connector shield plate .
7. Unscrew and remove the VGA connector .

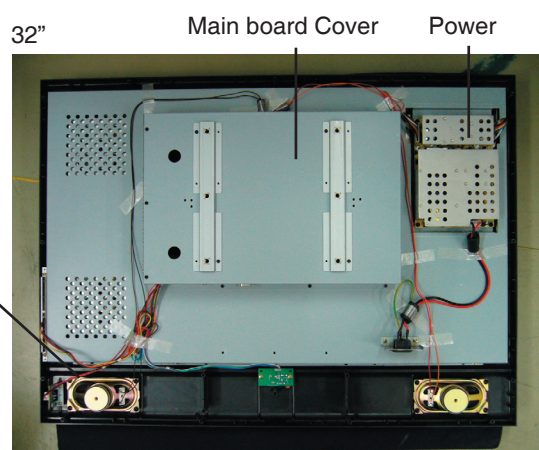
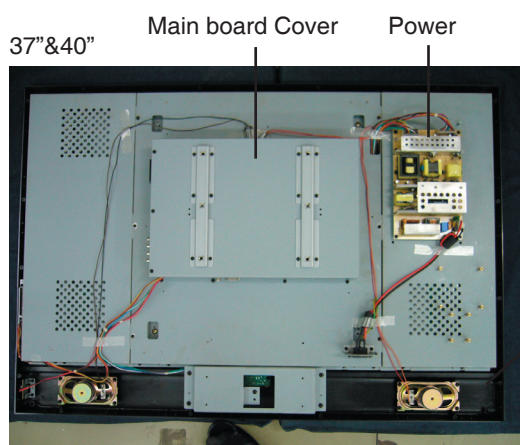

8. Unscrew and remove the AC power connector.
9. Unscrew and remove the power circuit board .
10. Unscrew and remove the main circuit board .
11. Unscrew and remove the main base plate.
12. Unscrew and remove the speakers.

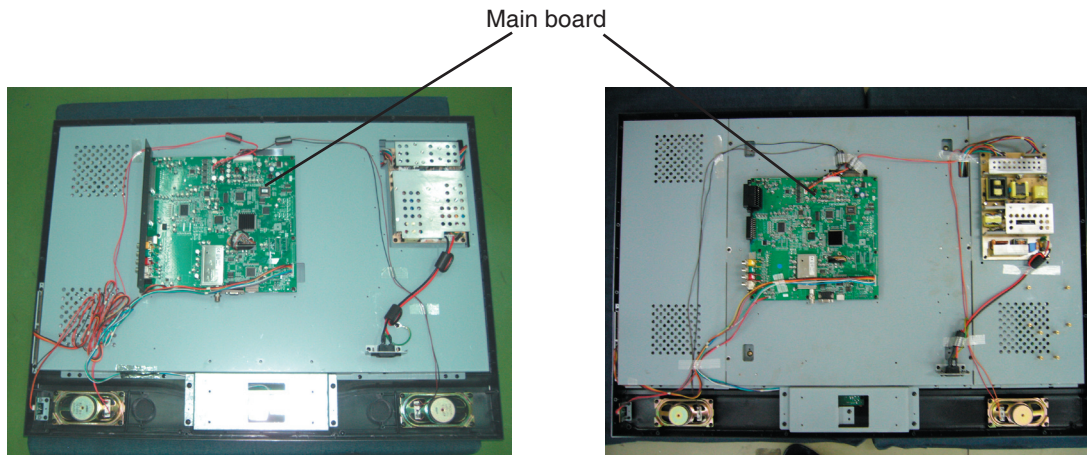

13. Unscrew and remove the LED board.
14. Unscrew and lift out the LCD panel.
15. Remove the panel support screws from the LCD panel.
16. Remove the panel supports from the LCD panel carefully.

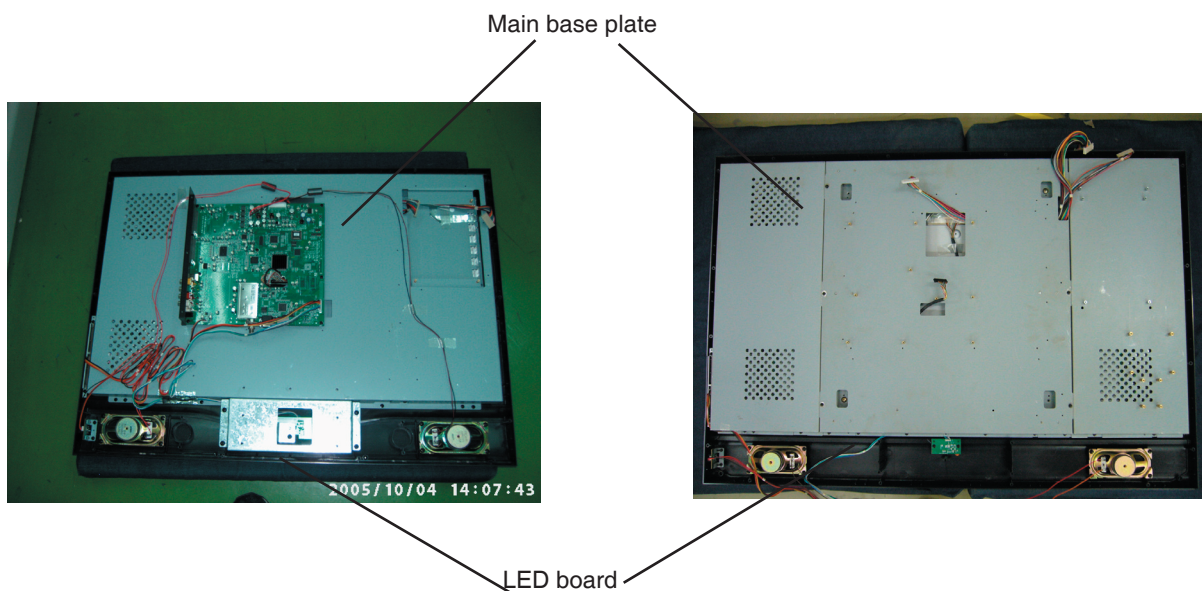

Reassembly

Reassembly is the reverse of the disassembly procedure. When reassembling the LCD TV, note the following points:

- The LCD panel is delicate and care should be taken to ensure that it is not scratched when removed. Do not expose the LCD panel to dust or sharp objects.
- When fixing the M-shaped bracket in place, ensure that the screw holes are correctly lined up before attempting to install the pedestal.
- Make sure that the RC sensor cover is in place before installing the LED board.
- Make sure that the VGA connector is firmly secured before replacing the rear panel.
- Make sure that both speaker cables are connected.
- When attaching the speakers, place the main unit and the speakers face down on a soft surface. Line up the pins on the speakers with the holes in the rear panel and secure each speaker with 2 screws.
- When connecting speaker cables, make sure that the marked speaker cable (black) is attached to the black terminal and the unmarked cable (white) is attached to the red terminal.

5. Exploded Diagram and Exploded Parts List

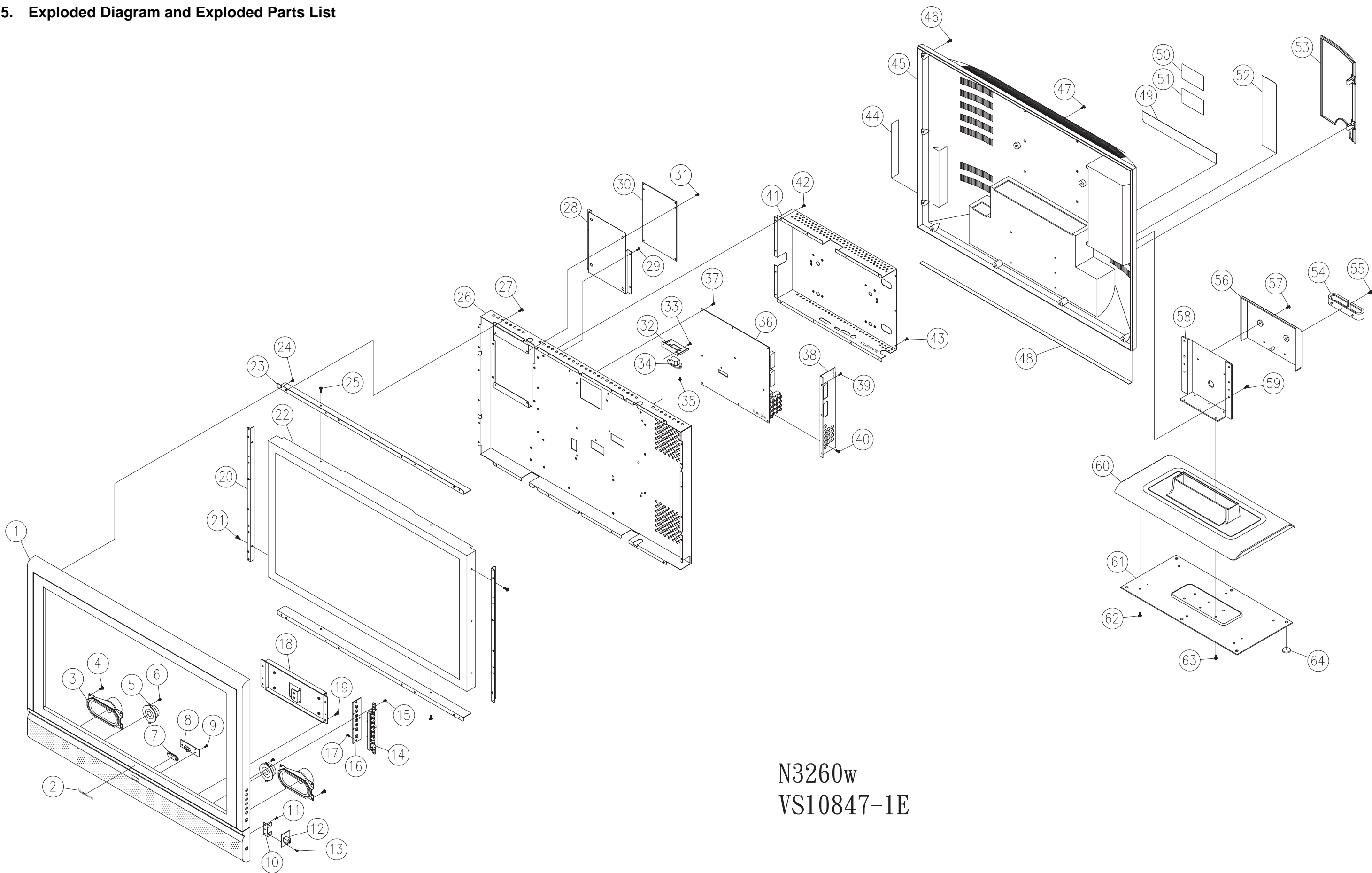

N3260w
VS10847-1E

EXPLODED PARTS LIST (N3260w-1E)

ViewSonic Model Number: VS1084'

Rev: 1a

Serial No. Prefix: PVB

Item	ViewSonic P/N	Ref. P/N	Description	Q'ty
1	C-00004608	7024303007511	FRONT PANEL	1
2	#N/A	7024734022111	NAME PLATE	1
3	#N/A	735527000010G	SPK	2
4	#N/A	780PB4010CB06	SCREW	8
5	#N/A	735512000060G	SPK	2
6	M-SCW-0824-6962	780PB3010CA01	SCREW	4
7	#N/A	7024414026311	DÉCOR PLATE RM	1
8	B-00004601	7TL3241RN110	LED PWB ASSY	1
9	M-SCW-0824-6962	780PB3010CA01	SCREW	2
10	#N/A	7024503018111	SUPPORT EAR. PWB	1
11	M-SCW-0824-6962	780PB3010CA01	SCREW	2
12	B-00004602	7TL3241RL110	EAR. PWB ASSY	1
13	#N/A	780PS3006CA00	SCREW	2
14	#N/A	7024454014511	CTL KNOB	1
15	M-SCW-0824-6962	780PB3010CA01	SCREW	2
16	B-00004600	7TL3241RH110	CTL PWB ASSY	1
17	M-SCW-0824-6962	780PB3010CA01	SCREW	2
18	#N/A	7024503018011	SUPPORT	1
19	#N/A	780PB4012CB06	SCREW	5
20	#N/A	7024503017011	SUPPORT L.R	2
21	#N/A	780PS4008CB06	SCREW	4
22	#N/A	7333063200502	TFT	1
23	#N/A	7024503016911	SUPPORT TOP/BOTTOM	2
24	M-SCW-0824-6962	780PB3010CA01	SCREW	18
25	#N/A	780PS4008CB06	SCREW	4
26	#N/A	7024503016811	SUPPORT MAIN	1
27	M-SCW-0824-6962	780PB3010CA01	SCREW	16
28	#N/A	7024513006411	SHIELD POWER PWB	1
29	#N/A	780XX40002211	SCREW	4
30	#N/A	7TL3241RA110	POWER PWB ASSY	1
31	#N/A	780PS3006CA00	SCREW	4
32	#N/A	7024504022711	SUPPORT AC	1
33	M-SCW-0824-6962	780PB3010CA01	SCREW	2
34	#N/A	737420500290G	AC SOCAT	1
35	#N/A	780XX40002711	SCREW	2
36	B-00004599	7TL3241RF110	MAIN PWB ASSY	1
37	#N/A	780PS3006CA00	SCREW	10
38	#N/A	7024503018311	SUPPORT JACK	1
39	#N/A	780XX40002211	SCREW	3
40	M-SCW-0824-6962	780PB3010CA01	SCREW	4
41	#N/A	7024513005111	SHIELD MAIN PWB	1
42	#N/A	780XX40002211	SCREW	12
43	#N/A	780XX40002211	SCREW	7
44	#N/A	7024413057411	DÉCOR PLATE	1
45	C-00004609	7024313003111	BACK COVER	1
46	#N/A	780PB4012CB07	SCREW	13
47	#N/A	780PS4008CB06	SCREW	2
48	#N/A	7024614016111	DÉCOR SHEET	1
49	#N/A	7024413056311	DÉCOR PLATE TN	1
50	#N/A	7024764051911	LABEL MODEL	1
51	#N/A	7024764041211	LABEL CAUTION	1
52	#N/A	7024413055711	DÉCOR PLATE JACK	1
53	#N/A	7024413056511	DÉCOR PLATE WIRE	1
54	PL-00004616	7024404012711	WIRE CLIP	1
55	#N/A	780PB4012CB07	SCREW	1
56	#N/A	7024413056411	DÉCOR PLATE HENGE	1
57	M-SCW-0824-6963	780PS4012CB08	SCREW	2
58	#N/A	7024503017111	SUPPORT HENGE	1
59	#N/A	780PB4012CB08	SCREW	6
60	C-00004610	7024403012011	BOTTOM BASE	1
61	#N/A	7024503017211	BASE SUPPORT SHEET	1
62	HW-00003604	780XX40002311	SCREW	6
63	#N/A	780XX40002011	SCREW	6
64	#N/A	7024614014311	PAD	6

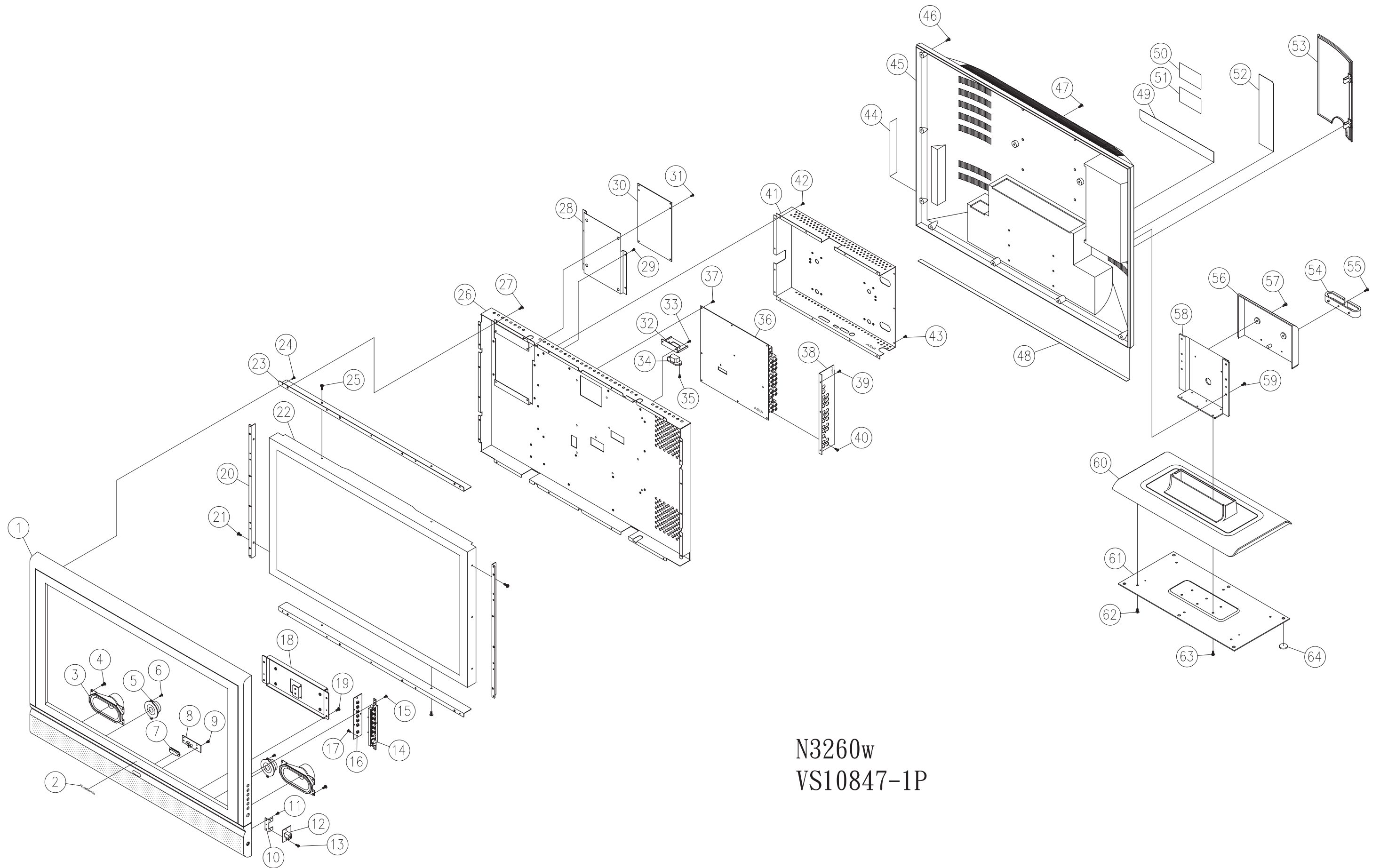

N3260w
VS10847-1P

EXPLODED PARTS LIST (N3260w-1P)

ViewSonic Model Number: VS10847-1P

Rev: 1a

Serial No. Prefix: PVD

Item	ViewSonic P/N	Ref. P/N	Description	Q'ty
1	C-00004608	7024303007511	FRONT PANEL	1
2	#N/A	7024734022111	NAME PLATE	1
3	#N/A	735527000010G	SPK	2
4	#N/A	780PB4010CB06	SCREW	8
5	#N/A	735512000060G	SPK	2
6	M-SCW-0824-6962	780PB3010CA01	SCREW	4
7	#N/A	7024414026311	DÉCOR PLATE RM	1
8	B-00004601	7TL3241RN110	LED PWB ASSY	1
9	M-SCW-0824-6962	780PB3010CA01	SCREW	2
10	#N/A	7024503018111	SUPPORT EAR. PWB	1
11	M-SCW-0824-6962	780PB3010CA01	SCREW	2
12	B-00004602	7TL3241RL110	EAR. PWB ASSY	1
13	#N/A	780PS3006CA00	SCREW	2
14	#N/A	7024454014511	CTL KNOB	1
15	M-SCW-0824-6962	780PB3010CA01	SCREW	2
16	B-00004600	7TL3241RH110	CTL PWB ASSY	1
17	M-SCW-0824-6962	780PB3010CA01	SCREW	2
18	#N/A	7024503018011	SUPPORT	1
19	#N/A	780PB4012CB06	SCREW	5
20	#N/A	7024503017011	SUPPORT L.R	2
21	#N/A	780PS4008CB06	SCREW	4
22	#N/A	7333063200502	TFT	1
23	#N/A	7024503016911	SUPPORT TOP/BOTTOM	2
24	M-SCW-0824-6962	780PB3010CA01	SCREW	18
25	#N/A	780PS4008CB06	SCREW	4
26	#N/A	7024503016811	SUPPORT MAIN	1
27	M-SCW-0824-6962	780PB3010CA01	SCREW	16
28	#N/A	7024513006411	SHIELD POWER PWB	1
29	#N/A	780XX40002211	SCREW	4
30	#N/A	7TL3241PA110	POWER PWB ASSY	1
31	#N/A	780PS3006CA00	SCREW	4
32	#N/A	7024504022711	SUPPORT AC	1
33	M-SCW-0824-6962	780PB3010CA01	SCREW	2
34	#N/A	737420500290G	AC SOCAT	1
35	#N/A	780XX40002711	SCREW	2
36	#N/A	7TL3241PF110	MAIN PWB ASSY	1
37	#N/A	780PS3006CA00	SCREW	10
38	#N/A	7024503018211	SUPPORT JACK	1
39	#N/A	780XX40002211	SCREW	3
40	M-SCW-0824-6962	780PB3010CA01	SCREW	8
41	#N/A	7024513005211	SHIELD MAIN PWB	1
42	#N/A	780XX40002211	SCREW	12
43	M-SCW-0824-6962	780PB3010CA01	SCREW	3
44	#N/A	7024413057411	DÉCOR PLATE	1
45	C-00004609	7024313003111	BACK COVER	1
46	#N/A	780PB4012CB07	SCREW	13
47	#N/A	780PS4008CB06	SCREW	2
48	#N/A	7024614016111	DÉCOR SHEET	1
49	#N/A	7024413057211	DÉCOR PLATE TN	1
50	#N/A	7024764052111	LABEL MODEL	1
51	#N/A	7024764041211	LABEL CAUTION	1
52	#N/A	7024413056911	DÉCOR PLATE JACK	1
53	#N/A	7024413056511	DÉCOR PLATE WIRE	1
54	PL-00004616	7024404012711	WIRE CLIP	1
55	#N/A	780PB4012CB07	SCREW	1
56	#N/A	7024413056411	DÉCOR PLATE HENGE	1
57	M-SCW-0824-6963	780PS4012CB08	SCREW	2
58	#N/A	7024503017111	SUPPORT HENGE	1
59	#N/A	780PB4012CB08	SCREW	6
60	C-00004610	7024403012011	BOTTOM BASE	1
61	#N/A	7024503017211	BASE SUPPORT SHEET	1
62	HW-00003604	780XX40002311	SCREW	6
63	#N/A	780XX40002011	SCREW	6
64	#N/A	7024614014311	PAD	6

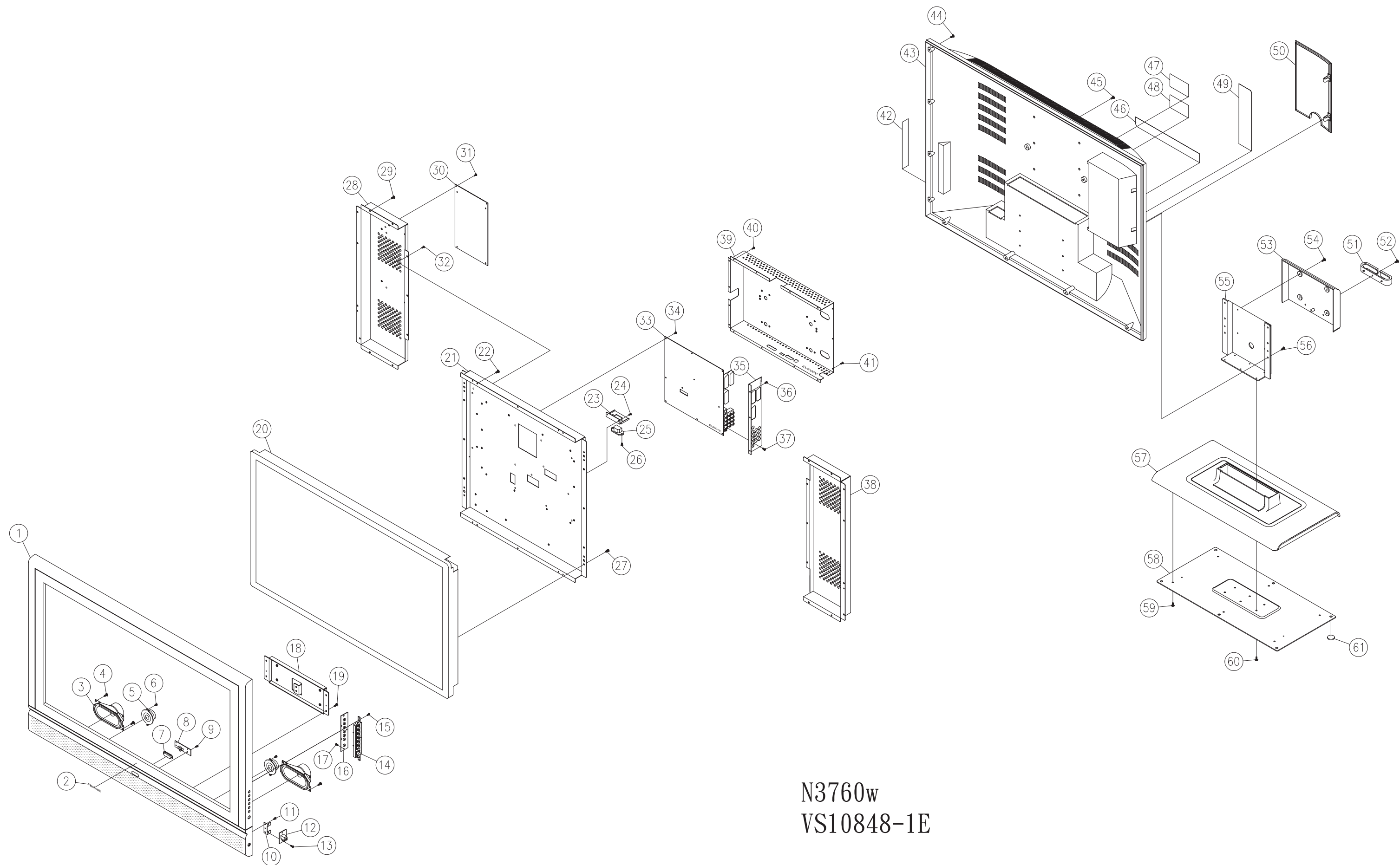

N3760w
VS10848-1E

EXPLODED PARTS LIST (N3760w-1E)

ViewSonic Model Number: VS1084

Rev: 1a

Serial No. Prefix: PVF

Item	ViewSonic P/N	Ref. P/N	Description	Q'ty
1	C-00004626	7024303007611	FRONT PANEL	1
2	#N/A	7024734022211	NAME PLATE	1
3	#N/A	735527000010G	SPK	2
4	#N/A	780PB4010CB06	SCREW	8
5	#N/A	735512000060G	SPK	2
6	M-SCW-0824-6962	780PB3010CA01	SCREW	4
7	#N/A	7024414026311	DÉCOR PLATE RM	1
8	B-00004621	7TL3741RN110	LED PWB ASSY	1
9	M-SCW-0824-6962	780PB3010CA01	SCREW	2
10	#N/A	7024503018111	SUPPORT EAR. PWB	1
11	M-SCW-0824-6962	780PB3010CA01	SCREW	2
12	B-00004620	7TL3741RL110	EAR. PWB ASSY	1
13	#N/A	780PS3006CA00	SCREW	2
14	#N/A	7024454014511	CTL KNOB	1
15	M-SCW-0824-6962	780PB3010CA01	SCREW	2
16	B-00004619	7TL3741RH110	CTL PWB ASSY	1
17	M-SCW-0824-6962	780PB3010CA01	SCREW	2
18	#N/A	7024503017911	SUPPORT	1
19	#N/A	780PB4012CB06	SCREW	5
20	#N/A	7333063700102	TFT	1
21	#N/A	7024503017411	SUPPORT MAIN (M)	1
22	M-SCW-0824-6962	780PB3010CA01	SCREW	6
23	#N/A	7024504022711	SUPPORT AC	1
24	M-SCW-0824-6962	780PB3010CA01	SCREW	2
25	#N/A	737420500310G	AC SOCAT	1
26	#N/A	780XX40002711	SCREW	2
27	#N/A	780PS4008CB06	SCREW	8
28	#N/A	7024503017611	SUPPORT MAIN (R)	1
29	M-SCW-0824-6962	780PB3010CA01	SCREW	16
30	M-SCW-0824-6962	780PB3010CA01	SCREW	6
31	#N/A	7TL3741RA110	POWER PWB ASSY	1
32	#N/A	780PS3006CA00	SCREW	4
33	B-00004622	7TL3741RF110	MAIN PWB ASSY	1
34	#N/A	780PS3006CA00	SCREW	10
35	#N/A	7024503015711	SUPPORT JACK	1
36	#N/A	780XX40002211	SCREW	3
37	M-SCW-0824-6962	780PB3010CA01	SCREW	4
38	#N/A	7024503017511	SUPPORT MAIN (L)	1
39	#N/A	7024513005111	SHIELD MAIN PWB	1
40	#N/A	780XX40002211	SCREW	12
41	M-SCW-0824-6962	780PB3010CA01	SCREW	3
42	#N/A	7024413057411	DÉCOR PLATE	1
43	C-00004624	7024313003211	BACK COVER	1
44	#N/A	780PB4012CB07	SCREW	16
45	#N/A	780PS4008CB06	SCREW	3
46	#N/A	7024413056311	DÉCOR PLATE TN	1
47	#N/A	7024764052311	LABEL MODEL	1
48	#N/A	7024764041211	LABEL CAUTION	1
49	#N/A	7024413056211	DÉCOR PLATE JACK	1
50	#N/A	7024413056711	DÉCOR PLATE WIRE	1
51	PL-00004616	7024404012711	WIRE CLIP	1
52	#N/A	780PB4012CB07	SCREW	1
53	#N/A	7024413056611	DÉCOR PLATE HENGE	1
54	M-SCW-0824-6963	780PS4012CB08	SCREW	4
55	#N/A	7024503017711	SUPPORT HENGE	1
56	M-SCW-0824-6963	780PS4012CB08	SCREW	6
57	C-00004625	7024403012111	BOTTOM BASE	1
58	#N/A	7024503017811	BASE SUPPORT SHEET	1
59	HW-00003604	780XX40002311	SCREW	6
60	#N/A	780XX40002011	SCREW	6
61	#N/A	7024614014311	PAD	6

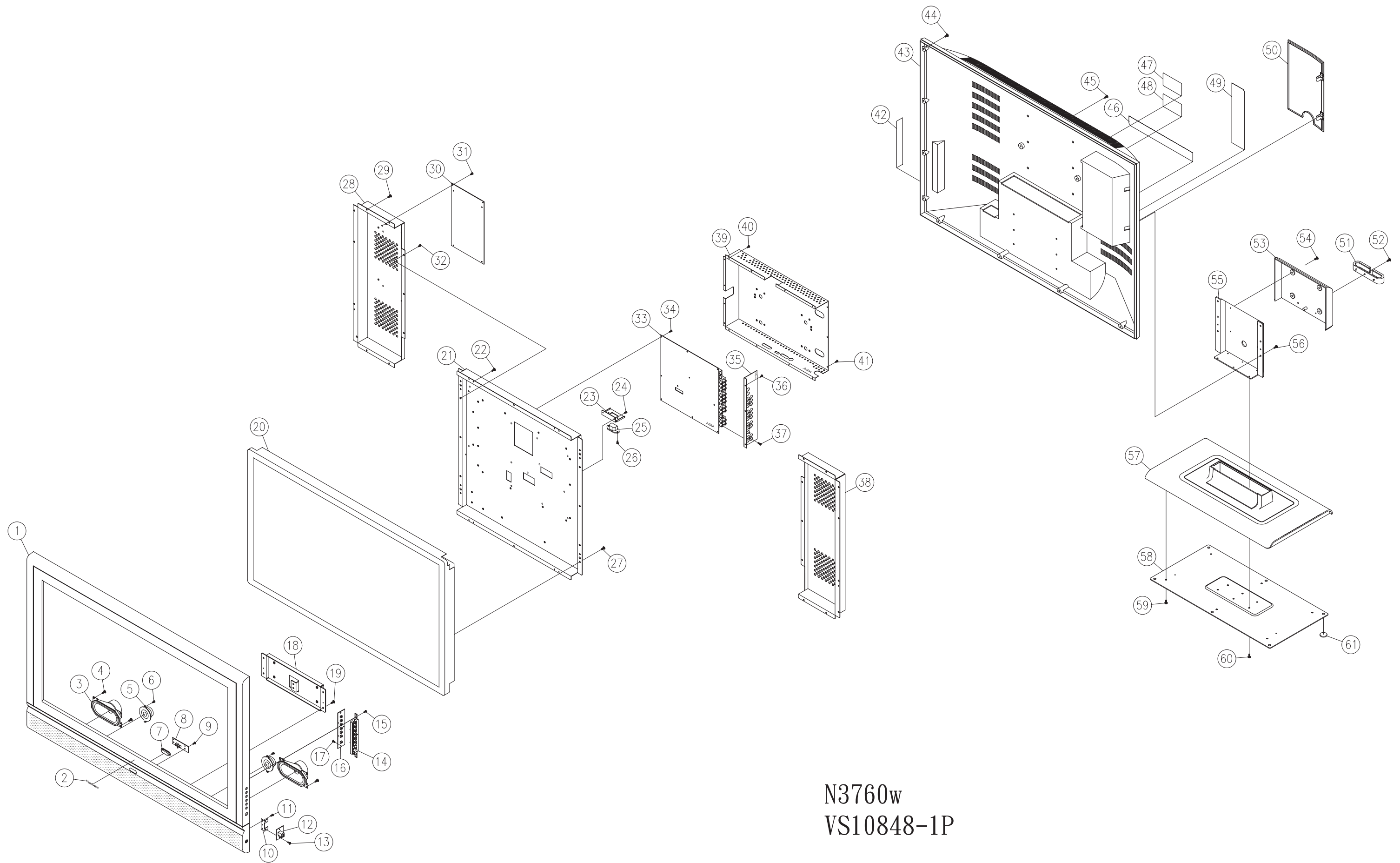

N3760w
VS10848-1P

EXPLODED PARTS LIST (N3760w-1P)

ViewSonic Model Number: VS10848-1P

Rev: 1a

Serial No. Prefix: PVH

Item	ViewSonic P/N	Ref. P/N	Description	Q'ty
1	C-00004626	7024303007611	FRONT PANEL	1
2	#N/A	7024734022211	NAME PLATE	1
3	#N/A	735527000010G	SPK	2
4	#N/A	780PB4010CB06	SCREW	8
5	#N/A	735512000060G	SPK	2
6	M-SCW-0824-6962	780PB3010CA01	SCREW	4
7	#N/A	7024414026311	DÉCOR PLATE RM	1
8	B-00004621	7TL3741RN110	LED PWB ASSY	1
9	M-SCW-0824-6962	780PB3010CA01	SCREW	2
10	#N/A	7024503018111	SUPPORT EAR. PWB	1
11	M-SCW-0824-6962	780PB3010CA01	SCREW	2
12	B-00004620	7TL3741RL110	EAR. PWB ASSY	1
13	#N/A	780PS3006CA00	SCREW	2
14	#N/A	7024454014511	CTL KNOB	1
15	M-SCW-0824-6962	780PB3010CA01	SCREW	2
16	B-00004619	7TL3741RH110	CTL PWB ASSY	1
17	M-SCW-0824-6962	780PB3010CA01	SCREW	2
18	#N/A	7024503017911	SUPPORT	1
19	#N/A	780PB4012CB06	SCREW	5
20	#N/A	7333063700102	TFT	1
21	#N/A	7024503017411	SUPPORT MAIN (M)	1
22	M-SCW-0824-6962	780PB3010CA01	SCREW	6
23	#N/A	7024504022711	SUPPORT AC	1
24	M-SCW-0824-6962	780PB3010CA01	SCREW	2
25	#N/A	737420500310G	AC SOCAT	1
26	#N/A	780XX40002711	SCREW	2
27	#N/A	780PS4008CB06	SCREW	8
28	#N/A	7024503017611	SUPPORT MAIN (R)	1
29	M-SCW-0824-6962	780PB3010CA01	SCREW	16
30	M-SCW-0824-6962	780PB3010CA01	SCREW	6
31	#N/A	7TL3741PA110	POWER PWB ASSY	1
32	#N/A	780PS3006CA00	SCREW	4
33	#N/A	7TL3741PF110	MAIN PWB ASSY	1
34	#N/A	780PS3006CA00	SCREW	10
35	#N/A	7024503018211	SUPPORT JACK	1
36	#N/A	780XX40002211	SCREW	3
37	M-SCW-0824-6962	780PB3010CA01	SCREW	8
38	#N/A	7024503017511	SUPPORT MAIN (L)	1
39	#N/A	7024513005211	SHIELD MAIN PWB	1
40	#N/A	780XX40002211	SCREW	12
41	M-SCW-0824-6962	780PB3010CA01	SCREW	3
42	#N/A	7024413057411	DÉCOR PLATE	1
43	C-00004624	7024313003211	BACK COVER	1
44	#N/A	780PB4012CB07	SCREW	16
45	#N/A	780PS4008CB06	SCREW	3
46	#N/A	7024413057211	DÉCOR PLATE TN	1
47	#N/A	7024764052511	LABEL MODEL	1
48	#N/A	7024764041211	LABEL CAUTION	1
49	#N/A	7024413056911	DÉCOR PLATE JACK	1
50	#N/A	7024413056711	DÉCOR PLATE WIRE	1
51	PL-00004616	7024404012711	WIRE CLIP	1
52	#N/A	780PB4012CB07	SCREW	1
53	#N/A	7024413056611	DÉCOR PLATE HENGE	1
54	M-SCW-0824-6963	780PS4012CB08	SCREW	4
55	#N/A	7024503017711	SUPPORT HENGE	1
56	M-SCW-0824-6963	780PS4012CB08	SCREW	6
57	C-00004625	7024403012111	BOTTOM BASE	1
58	#N/A	7024503017811	BASE SUPPORT SHEET	1
59	HW-00003604	780XX40002311	SCREW	6
60	#N/A	780XX40002011	SCREW	6
61	#N/A	7024614014311	PAD	6

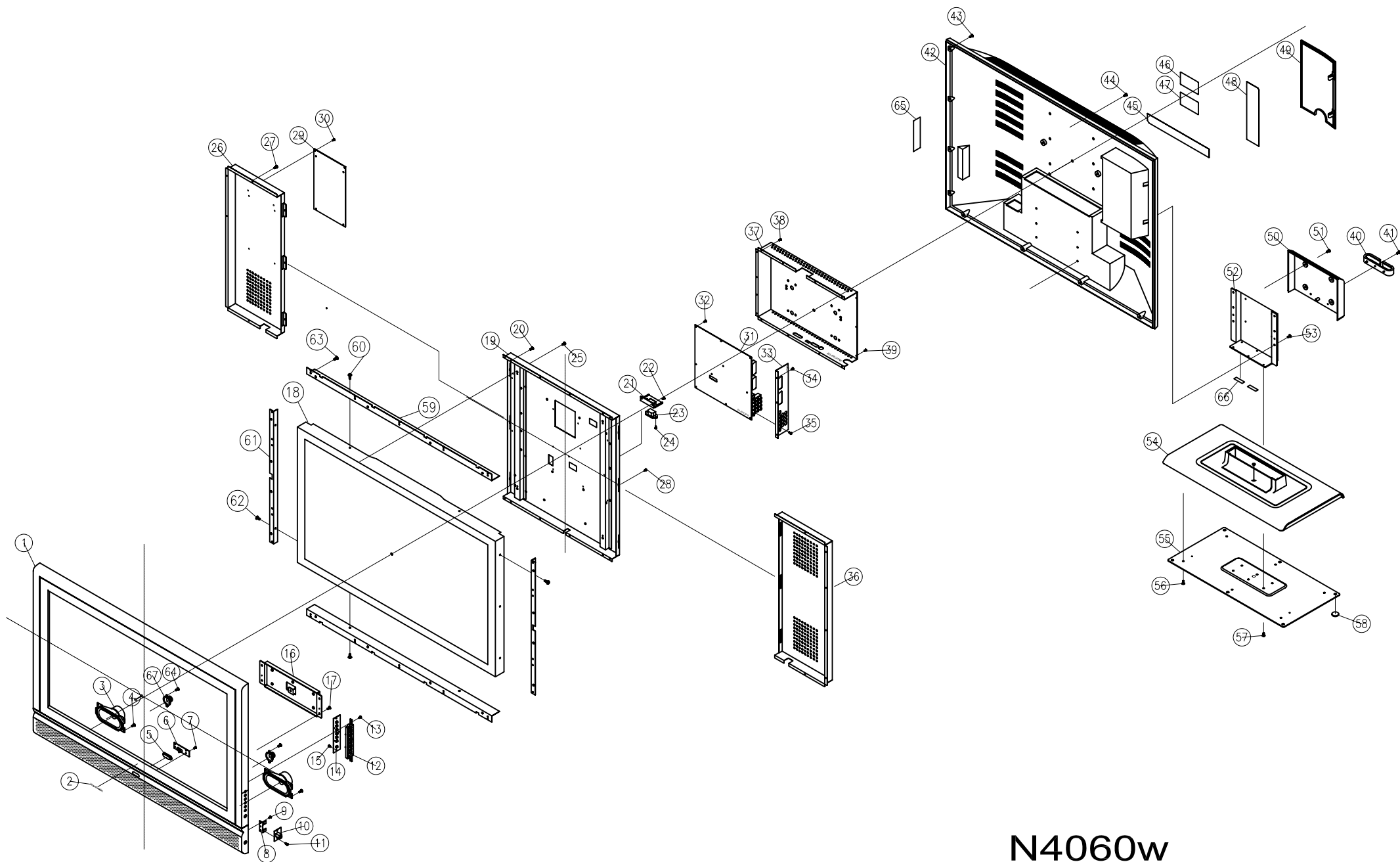

N4060w
VS10846-1E

EXPLODED PARTS LIST (N4060w-1E)

ViewSonic Model Number: VS1084

Rev: 1a

Serial No. Prefix: PV7

Item	ViewSonic P/N	Ref. P/N	Description	Q'ty
1	C-00004635	7024303007711	FRONT PANEL	1
2	#N/A	7024734022211	NAME PLATE	1
3	#N/A	735527000010G	SPK	2
4	#N/A	780PB4010CB06	SCREW	8
5	#N/A	7024414026311	DÉCOR PLATE RM	1
6	B-00004621	7TL3741RN110	LED PWB ASSY	1
7	M-SCW-0824-6962	780PB3010CA01	SCREW	2
8	#N/A	7024413018111	SUPPORT EAR. PWB	1
9	M-SCW-0824-6962	780PB3010CA01	SCREW	2
10	B-00004620	7TL3741RL110	EAR. PWB ASSY	1
11	#N/A	780PS3006CA00	SCREW	2
12	#N/A	7024454014511	CTL KNOB	1
13	M-SCW-0824-6962	780PB3010CA01	SCREW	2
14	B-00004619	7TL3741RH110	CTL PWB ASSY	1
15	M-SCW-0824-6962	780PB3010CA01	SCREW	2
16	#N/A	7024503017911	SUPPORT	1
17	#N/A	780PB4012CB06	SCREW	5
18	#N/A	7333064000202	TFT	1
19	#N/A	7024503019411	SUPPORT MAIN (M)	1
20	M-SCW-0824-6962	780PB3010CA01	SCREW	8
21	#N/A	7024504022711	SUPPORT AC	1
22	M-SCW-0824-6962	780PB3010CA01	SCREW	2
23	#N/A	737420500290G	AC SOCAT	1
24	#N/A	780XX40002711	SCREW	2
25	#N/A	780XX40004211	SCREW	4
26	#N/A	7024503019611	SUPPORT MAIN (R)	1
27	M-SCW-0824-6962	780PB3010CA01	SCREW	12
28	M-SCW-0824-6962	780PB3010CA01	SCREW	6
29	#N/A	7TL4041RA110	POWER PWB ASSY	1
30	#N/A	780PS3006CA00	SCREW	4
31	#N/A	7TL4041RF110	MAIN PWB ASSY	1
32	#N/A	780PS3006CA00	SCREW	9
33	#N/A	7024503015711	SUPPORT JACK	1
34	#N/A	780XX40002211	SCREW	3
35	M-SCW-0824-6962	780PB3010CA01	SCREW	4
36	#N/A	7024503019511	SUPPORT MAIN (L)	1
37	#N/A	7024513005111	SHIELD MAIN PWB	1
38	#N/A	780XX40002211	SCREW	12
39	M-SCW-0824-6962	780PB3010CA01	SCREW	3
40	PL-00004616	7024404012711	WIRE CLIP	1
41	#N/A	780PB4012CB07	SCREW	1
42	C-00004634	7024313003311	BACK COVER	1
43	#N/A	780PB4012CB07	SCREW	16
44	#N/A	780PS4008CB06	SCREW	3
45	#N/A	7024413056311	DÉCOR PLATE TN	1
46	#N/A	7024764054911	LABEL MODEL	1
47	#N/A	7024764041211	LABEL CAUTION	1
48	#N/A	7024413056211	DÉCOR PLATE JACK	1
49	#N/A	7024413057511	DÉCOR PLATE WIRE	1
50	#N/A	7024413056611	DÉCOR PLATE HENGGE	1
51	M-SCW-0824-6963	780PS4012CB08	SCREW	2
52	#N/A	7024503017711	SUPPORT HENGGE	1
53	M-SCW-0824-6963	780PS4012CB08	SCREW	6
54	C-00004625	7024403012111	BOTTOM BASE	1
55	#N/A	7024503017811	BASE SUPPORT SHEET	1
56	HW-00003604	780XX40002311	SCREW	6
57	#N/A	780XX40002011	SCREW	6
58	#N/A	7024614014311	PAD	6
59	#N/A	7024503019711	SUPPORT (T,B)	2
60	#N/A	780PS4008CB06	SCREW	5
61	#N/A	7024503019811	SUPPORT (L,R)	2
62	#N/A	780PS4008CB06	SCREW	4
63	M-SCW-0824-6962	780PB3010CA01	SCREW	24
64	M-SCW-0824-6962	780PB3010CA01	SCREW	4
65	#N/A	7024413057411	DÉCOR PLATE CARD	1
66	#N/A	7024414028211	DÉCOR PLATE	2
67	#N/A	735512000060G	SPK	2

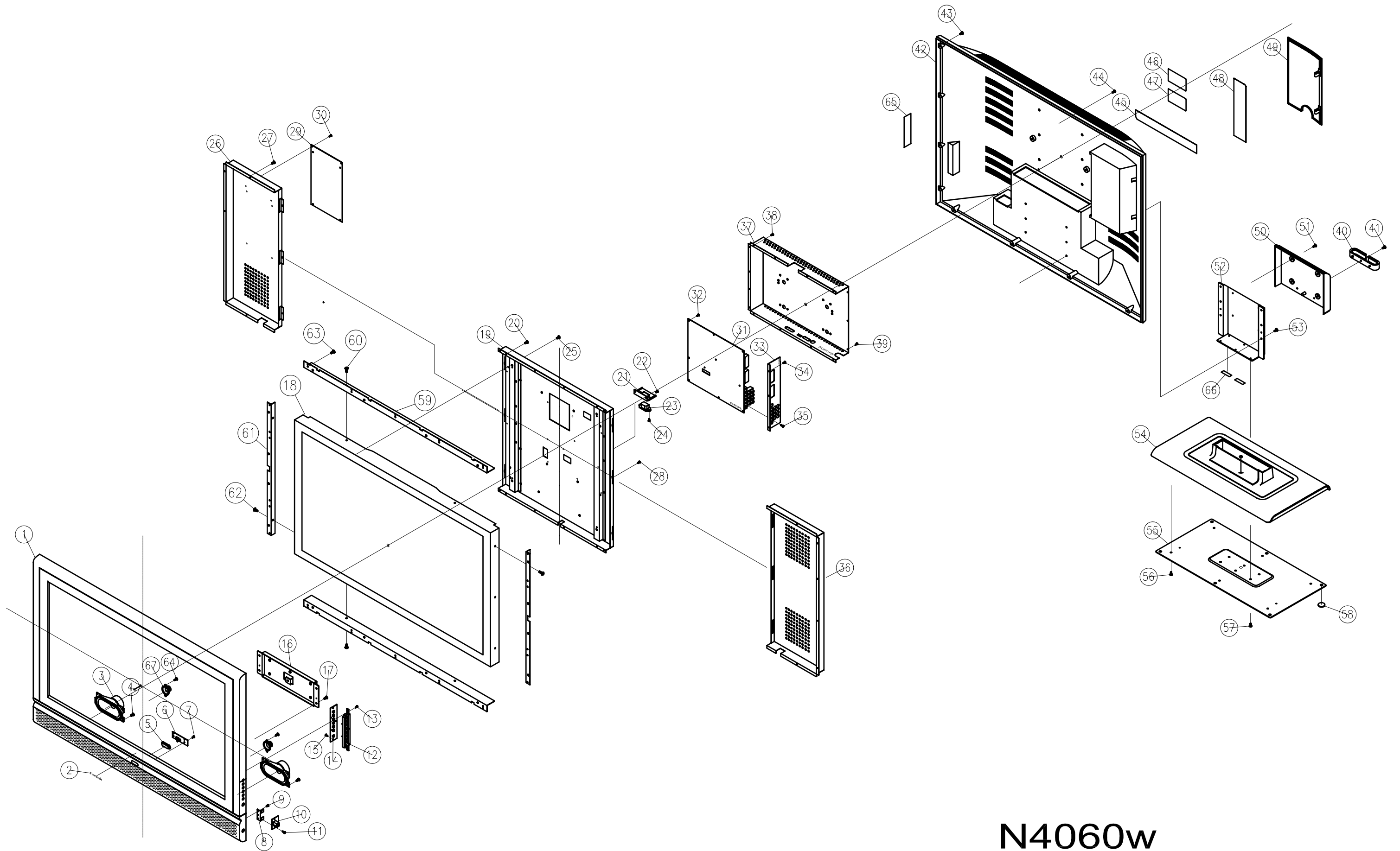

N4060w
VS10846-1P

EXPLODED PARTS LIST (N4060w-1P)

ViewSonic Model Number: VS1084

Rev: 1a

Serial No. Prefix: PV9

Item	ViewSonic P/N	Ref. P/N	Description	Q'ty
1	C-00004635	7024303007711	FRONT PANEL	1
2	#N/A	7024734022211	NAME PLATE	1
3	#N/A	735527000010G	SPK	2
4	#N/A	780PB4010CB06	SCREW	8
5	#N/A	7024414026311	DÉCOR PLATE RM	1
6	B-00004621	7TL3741RN110	LED PWB ASSY	1
7	M-SCW-0824-6962	780PB3010CA01	SCREW	2
8	#N/A	7024413018111	SUPPORT EAR. PWB	1
9	M-SCW-0824-6962	780PB3010CA01	SCREW	2
10	B-00004620	7TL3741RL110	EAR. PWB ASSY	1
11	#N/A	780PS3006CA00	SCREW	2
12	#N/A	7024454014511	CTL KNOB	1
13	M-SCW-0824-6962	780PB3010CA01	SCREW	2
14	B-00004619	7TL3741RH110	CTL PWB ASSY	1
15	M-SCW-0824-6962	780PB3010CA01	SCREW	2
16	#N/A	7024503017911	SUPPORT	1
17	#N/A	780PB4012CB06	SCREW	5
18	#N/A	7333064000202	TFT	1
19	#N/A	7024503019411	SUPPORT MAIN (M)	1
20	M-SCW-0824-6962	780PB3010CA01	SCREW	8
21	#N/A	7024504022711	SUPPORT AC	1
22	M-SCW-0824-6962	780PB3010CA01	SCREW	2
23	#N/A	737420500290G	AC SOCAT	1
24	#N/A	780XX40002711	SCREW	2
25	#N/A	780XX40004211	SCREW	4
26	#N/A	7024503019611	SUPPORT MAIN (R)	1
27	M-SCW-0824-6962	780PB3010CA01	SCREW	12
28	M-SCW-0824-6962	780PB3010CA01	SCREW	6
29	#N/A	7TL4041PA110	POWER PWB ASSY	1
30	#N/A	780PS3006CA00	SCREW	4
31	#N/A	7TL4041PF110	MAIN PWB ASSY	1
32	#N/A	780PS3006CA00	SCREW	9
33	#N/A	7024503018211	SUPPORT JACK	1
34	#N/A	780XX40002211	SCREW	3
35	M-SCW-0824-6962	780PB3010CA01	SCREW	4
36	#N/A	7024503019511	SUPPORT MAIN (L)	1
37	#N/A	7024513005211	SHIELD MAIN PWB	1
38	#N/A	780XX40002211	SCREW	12
39	M-SCW-0824-6962	780PB3010CA01	SCREW	3
40	PL-00004616	7024404012711	WIRE CLIP	1
41	#N/A	780PB4012CB07	SCREW	1
42	C-00004634	7024313003311	BACK COVER	1
43	#N/A	780PB4012CB07	SCREW	16
44	#N/A	780PS4008CB06	SCREW	3
45	#N/A	7024413057211	DÉCOR PLATE TN	1
46	#N/A	7024764055111	LABEL MODEL	1
47	#N/A	7024764041211	LABEL CAUTION	1
48	#N/A	7024413056911	DÉCOR PLATE JACK	1
49	#N/A	7024413057511	DÉCOR PLATE WIRE	1
50	#N/A	7024413056611	DÉCOR PLATE HENGE	1
51	M-SCW-0824-6963	780PS4012CB08	SCREW	2
52	#N/A	7024503017711	SUPPORT HENGE	1
53	M-SCW-0824-6963	780PS4012CB08	SCREW	6
54	C-00004625	7024403012111	BOTTOM BASE	1
55	#N/A	7024503017811	BASE SUPPORT SHEET	1
56	HW-00003604	780XX40002311	SCREW	6
57	#N/A	780XX40002011	SCREW	6
58	#N/A	7024614014311	PAD	6
59	#N/A	7024503019711	SUPPORT (T,B)	2
60	#N/A	780PS4008CB06	SCREW	5
61	#N/A	7024503019811	SUPPORT (L,R)	2
62	#N/A	780PS4008CB06	SCREW	4
63	M-SCW-0824-6962	780PB3010CA01	SCREW	24
64	M-SCW-0824-6962	780PB3010CA01	SCREW	4
65	#N/A	7024413057411	DÉCOR PLATE CARD	1
66	#N/A	7024414028211	DÉCOR PLATE	2
67	#N/A	735512000060G	SPK	2

6. Recommended Spare Parts List

RECOMMENDED SPARE PARTS LIST (N3260w-1E)

ViewSonic Model Number: VS10847-1E

Rev: 1a

Serial No. Prefix: PVB

Item	Description	ECR/ECN	ViewSonic P/N	Ref. P/N	Location	Universal number#	Q'ty
1	Accessories:						
	Remote Control Unit		A-00004598	7352200079A0G			1
2	PC Board Assembly:						
	CTL PWB Assy		B-00004600	7TL3241RH110			1
3	EAR PWB Assy		B-00004602	7TL3241RL110			1
4	LED PWB Assy		B-00004601	7TL3241RN110			1
5	Main PWB Assy		B-00004599	7TL3241RF110			1
6	Power Supply Assy		B-00004603	737504000190G			1
7	Cabinets:						
	Back Cover		C-00004609	7024313003111			1
8	Base Bottom		C-00004610	7024403012011			1
9	Front Panel		C-00004608	7024303007511			1
10	Documentation:						
	Quick Start Guide		DC-00004607	7024750045711			1
11	User's Manual		DC-00004606	7024750043211			1
12	Electronics:						
	SPK Assy		E-00004604	735527000010G*2			2
13	SPK Assy		E-00004605	735512000060G*2			2
14	Miscellaneous:						
	Support (RM)		M-00002278	7024404008311			1
15	Packing Material:						
	Carton		P-00004611	7024803013311			1
16	EPE Bag		M-MS-0808-9920	7024824006711			1
17	EPE Sheet		P-00001683	7024824006411			1
18	PE Bag		P-00004614	7024824005119			1
19	PE Bag		P-00004615	7024824005119*2			1
20	Polyfoam (Bottom)		P-00004613	7024813006611			1
21	Polyfoam (Top)		P-00004612	7024813006511			1
22	Plastics:						
	Wire Clip		PL-00004616	7024404012711			1

RECOMMENDED SPARE PARTS LIST (N3260w-1P)

ViewSonic Model Number: VS10847-1

Rev: 1a

Serial No. Prefix: PVD

Item	Description	ECR/ECN	ViewSonic P/N	Ref. P/N	Location	Universal number#	Q'ty
1	Accessories:						
	Remote Control Unit		A-00004598	7352200079A0G			1
2	PC Board Assembly:						
		CTL PWB Assy	B-00004600	7TL3241RH110			1
3		EAR PWB Assy	B-00004602	7TL3241RL110			1
4		LED PWB Assy	B-00004601	7TL3241RN110			1
5		Main PWB Assy	B-00004599	7TL3241RF110			1
6		Power Supply Assy	B-00004603	737504000190G			1
7	Cabinets:						
		Back Cover	C-00004609	7024313003111			1
8		Base Bottom	C-00004610	7024403012011			1
9		Front Panel	C-00004608	7024303007511			1
10	Documentation:						
		Quick Start Guide	DC-00004617	7024750045811			1
11		User's Manual	DC-00004618	7024750043411			1
12	Electronics:						
		SPK Assy	E-00004604	735527000010G*2			2
13		SPK Assy	E-00004605	735512000060G*2			2
14	Miscellaneous:	Support (RM)	M-00002278	7024404008311			1
15	Packing Material:	Carton	P-00004611	7024803013311			1
16		EPE Bag	M-MS-0808-9920	7024824006711			1
17		EPE Sheet	P-00001683	7024824006411			1
18		PE Bag	P-00004614	7024824005119			1
19		PE Bag	P-00004615	7024824005119*2			1
20		Polyfoam (Bottom)	P-00004613	7024813006611			1
21		Polyfoam (Top)	P-00004612	7024813006511			1
22	Plastics:	Wire Clip	PL-00004616	7024404012711			1

RECOMMENDED SPARE PARTS LIST (N3760w-1E)

ViewSonic Model Number: VS10848-1

Rev: 1a

Serial No. Prefix: PVF

Item	Description	ECR/ECN	ViewSonic P/N	Ref. P/N	Location	Universal number#	Q'ty
1	Accessories:						
	Remote Control Unit		A-00004598	7352200079A0G			1
4	Board Assembly:						
	CTL PWB Assy		B-00004619	7TL3741RH110			1
5							
	EAR PWB Assy		B-00004620	7TL3741RL110			1
6							
	LED PWB Assy		B-00004621	7TL3741RN110			1
7							
	Main PWB Assy		B-00004622	7TL3741RF110			1
8							
	Power Supply Assy		B-00004623	737504000240G			1
11	Cabinets:						
	Back Cover		C-00004624	7024313003211			1
12							
	Base Bottom		C-00004625	7024403012111			1
13							
	Front Panel		C-00004626	7024303007611			1
2	Documentation:						
	User's Manual		DC-00004627	7024750043611			1
3							
	Quick Start Guide		DC-00004607	7024750045711			1
9	Electronics:						
	SPK Assy		E-00004604	735527000010G*2			2
10							
	SPK Assy		E-00004605	735512000060G*2			2
14	Miscellaneous:						
	Support (RM)		M-00002278	7024404008311			1
16	Packing Material:						
	Carton		P-00004628	7024803013511			1
17							
	EPE Bag		P-00004629	7024824008611			1
18							
	EPE Sheet		P-00001683	7024824006411			1
19							
	PE Bag		P-00004615	7024824005119*2			1
20							
	PE Bag		P-00004614	7024824005119			1
21							
	Polyfoam (Bottom)		P-00004630	7024813006811			1
22							
	Polyfoam (Top)		P-00004631	7024813006711			1
15	Plastics:						
	WIRE CLIP		PL-00004616	7024404012711			1

RECOMMENDED SPARE PARTS LIST (N3760w-1P)

ViewSonic Model Number: VS10848-11

Rev: 1a

Serial No. Prefix: PVH

Item	Description	ECR/ECN	ViewSonic P/N	Ref. P/N	Location	Universal number#	Q'ty
1	Accessories:						
	Remote Control Unit		A-00004598	7352200079A0G			1
4	Board Assembly:						
	CTL PWB Assy		B-00004619	7TL3741RH110			1
5							
	EAR PWB Assy		B-00004620	7TL3741RL110			1
6							
	LED PWB Assy		B-00004621	7TL3741RN110			1
7							
	Main PWB Assy		B-00004622	7TL3741RF110			1
8							
	Power Supply Assy		B-00004623	737504000240G			1
11	Cabinets:						
	Back Cover		C-00004624	7024313003211			1
12							
	Base Bottom		C-00004625	7024403012111			1
13							
	Front Panel		C-00004626	7024303007611			1
2	Documentation:						
	Quick Start Guide		DC-00004617	7024750045811			1
3							
	User's Manual		DC-00004632	7024750043811			1
9	Electronics:						
	SPK Assy		E-00004604	735527000010G*2			2
10							
	SPK Assy		E-00004605	735512000060G*2			2
14	Miscellaneous:						
	Support (RM)		M-00002278	7024404008311			1
16	Packing Material:						
	Carton		P-00004633	7024803013711			1
17							
	EPE Bag		P-00004629	7024824008611			1
18							
	EPE Sheet		P-00001683	7024824006411			1
19							
	PE Bag		P-00004615	7024824005119*2			1
20							
	PE Bag		P-00004614	7024824005119			1
21							
	Polyfoam (Bottom)		P-00004630	7024813006811			1
22							
	Polyfoam (Top)		P-00004631	7024813006711			1
15	Plastics:						
	WIRE CLIP		PL-00004616	7024404012711			1

RECOMMENDED SPARE PARTS LIST (N4060w-1E)

ViewSonic Model Number: VS10846-1P

Rev: 1a

Serial No. Prefix: PV7

Item	Description	ECR/ECN	ViewSonic P/N	Ref. P/N	Location	Universal number#	Q'ty
1	Accessories:						
			Remote Control Unit	A-00004598	7352200079A0G		1
2	Board Assembly:						
			CTL PWB Assy	B-00004619	7TL3741RH110		1
3			EAR PWB Assy	B-00004620	7TL3741RL110		1
4			LED PWB Assy	B-00004621	7TL3741RN110		1
5			Main PWB Assy	B-00004622	7TL3741RF110		1
6			Power Supply Assy	B-00004623	737504000240G		1
7	Cabinets:						
			Back Cover	C-00004634	7024313003311		1
8			Base Bottom	C-00004625	7024403012111		1
9			Front Panel	C-00004635	7024303007711		1
10	Electronic Components:						
			SPK Assy	E-00004604	735527000010G*2		2
11			SPK Assy	E-00004605	735512000060G*2		2
12	Documentation:						
			Quick Start Guide	DC-00004607	7024750045711		1
13			User's Manual	DC-00004636	7024750044611		1
14	Miscellaneous:						
			Support (RM)	M-00002278	7024404008311		1
15	Packing Material:						
			Carton	P-00004637	7024803014511		1
16			EPE Bag	P-00004629	7024824008611		1
17			EPE Sheet	P-00001683	7024824006411		1
18			PE Bag	P-00004614	7024824005119		1
19			PE Bag	P-00004614	7024824005119		1
20			Polyfoam (Bottom)	P-00004638	7024813007211		1
21			Polyfoam (Top)	P-00004639	7024813007111		1
22	Plastics:						
			Wire Clip	PL-00004616	7024404012711		1

RECOMMENDED SPARE PARTS LIST (N4060w-1P)

ViewSonic Model Number: VS10846-1P

Rev: 1a

Serial No. Prefix: PV9

Item	Description	ECR/ECN	ViewSonic P/N	Ref. P/N	Location	Universal number#	Q'ty
1	Accessories:						
2	Board Assembly:						
3							
4							
5							
6							
7	Cabinets:						
8							
9							
10	Electronic Components:						
11							
12	Documentation:						
13							
14	Miscellaneous:						
15	Packing Material:						
16							
17							
18							
19							
20							
21							
22	Plastics:						

BOM LIST (N3260w-1E)

ViewSonic Model Number: VS10847-1E

Rev: 1a

Serial No. Prefix: PVB

Item	ViewSonic P/N	Ref. P/N	Description	Location	Universal number#	Q'ty
0001	#N/A		Firmware TL3241V1.00			1
0010	#N/A	7TL3241R9310	PE BAG ASSY			1
0020	#N/A	7TL3241R0110	SET ASSY			1
0030	M-MS-0808-9920	7024824006711	EPE BAG;TL3012FMA			1
0040	#N/A	7024803013111	CARTON;TL3241RT,(C)			1
0050	P-00004612	7024813006511	POLYFOAM TOP;TL3241RT,(A)			1
0060	P-00004613	7024813006611	POLYFOAM BOTTOM;TL3241RT,(A)			1
0080	P-00001683	7024824006411	EPE SHEET;TL3001FM			1
0090	#N/A	7024764052911	LABEL CARTON;TL3241RT,(C)			1
0100	#N/A	7024764053011	LABEL SERIAL;TL3241RT,(C)			1
----	#N/A	-----	-----	-----		---
0000	#N/A	7TL3241R9310	PE BAG ASSY			
0020	DC-00004606	7024750043211	USER'S MANUAL ;TL3241RT,(C)			1
0030	#N/A	735499000130G	B(BATTERY DRY;NV-UM4EM(2S);GLOSO),(D)			2
0060	A-00004598	7352200079A0G	RMTX UNIT;TECORM-162T(ROU WON),(D)			1
0080	P-00004614	7024824005119	PE BAG;TC3366CH SPK B,(A)			1
0090	E-00002274	7373000200602	SIGNAL CABLE;1800mm(YO DYI),(E)			1
0100	M-MS-0808-9924	7373000200612	AV CONNECTOR;PX-050829-01(PSI),(E)			0
0110	#N/A	737300020120G	SIGNAL CABLE;21P SCART/SCART-1.8M,(E)			1
0120	DC-00004607	7024750045711	QUICK START GUIDE;TL3241RT,(C)			1
----	#N/A	-----	-----	-----		---
0000	#N/A	7TL3241R0110	SET ASSY			
0010	#N/A	7TL3241R1010	CABI TOTAL ASSY			1
0020	#N/A	7TL3241R6110	BACK COVER ASSY			1
0030	#N/A		NAZZ;7833030000207			1
0040	#N/A		NAZZ;7833060000104			1
0050	#N/A	7833040002402	SILICONE GLUE;KE-45T			0
0060	#N/A		NAZZ;7833020000306			1
0070	#N/A		NAZZ;7833020000004			1
0080	#N/A	7024764051911	LABEL MODEL;TL3241RT,(C)			1
0090	#N/A	780PB4012CB07	SCREW M4X12;TL3201FM,(F)			13
0100	#N/A	780PS4008CB06	SCREW;S-TYPE M4*8,(F)			3
0110	#N/A	7TL3241R7010	SUPPORT ASSY			1
0130	#N/A	7024413058011	DECOR PLATE JACK;TL3241RT,(A)			1
0140	M-SCW-0824-6963	780PS4012CB08	SCREW;S-TYPE M4*12,(F)	SCREW		6
0150	#N/A	7024413056411	DECOR PLATE HENGE (A);TL3241RT			1
0160	M-SCW-0824-6963	780PS4012CB08	SCREW;S-TYPE M4*12,(F)			2
0170	#N/A	7024764040111	LABEL HI PORT OK;TL,(C)			1
0180	#N/A	7024413056311	DECOR PLATE TN;TL3241RT,(A)			1
0190	#N/A	7024413056511	DECOR PLATE WIRE (A);TL3241RT			1
0210	#N/A	7024413057411	DECOR PLATE CARD;TL3241RT(A)			1
0220	#N/A	7024764041211	LABEL(CAUTION);TL2327FMR,(C)			1
0230	PL-00004616	7024404012711	WIRE CLIP;TL3241RT,(A)			1
0240	#N/A	780PB4012CB07	SCREW M4X12;TL3201FM,(F)			1
----	#N/A	-----	-----	-----		---
0000	#N/A	7TL3241R1010	CABI TOTAL ASSY			
0010	#N/A	7TL3241R1210	FRONT PANEL ASSY			1
0020	#N/A	7333063200502	TFT-LCD;T315XW01 V5(AU)			1
0030	#N/A	7024513005111	SHIELD MAIN PWB(B);TL3241RT			1
0040	#N/A	780XX40002211	SCREW(TBF3X08);TL2003FM,(F)			12
0080	#N/A	780PS4008CB06	SCREW;S-TYPE M4*8,(F)			8
0090	#N/A	7024503016911	SUPPORT TOP(B);TL3241RT			2
0110	#N/A	7024503017011	SUPPORT L,R(B);TL3241RT			2
0120	#N/A	7TL3241R2010	CHASSIS ASSY			1
0130	M-SCW-0824-6962	780PB3010CA01	SCREW;B-TYPE M3*10,(F)			18
0140	M-SCW-0824-6962	780PB3010CA01	SCREW;B-TYPE M3*10,(F)	SCREW		16
0170	#N/A	7024503018011	SUPPORT (B);TL3241RT	SUPPORT		1
0180	#N/A	780PB4012CB07	SCREW M4X12;TL3201FM,(F)			5
0190	#N/A	7TL3241R3110	SPK ASSY			1
0200	#N/A	780PB4010CB06	SCREW;B-TYPE M4*10,(F)			8
0210	M-SCW-0824-6962	780PB3010CA01	SCREW;B-TYPE M3*10,(F)			4
0250	#N/A	780XX40002211	SCREW(TBF3X08);TL2003FM,(F)			3
----	#N/A	-----	-----	-----		---
0000	#N/A	7TL3241R6110	BACK COVER ASSY			
0010	C-00004609	7024313003111	BACK COVER(A);TL3241RT			1
0020	#N/A	7024614016111	DECOR SHEET 800X12;TL3241RT,(G)			1
----	#N/A	-----	-----	-----		---
0000	#N/A	7TL3241R7010	SUPPORT ASSY			
0020	#N/A	7024503017111	SUPPORT HENGE(B);TL3241RT			1
0060	C-00004610	7024403012011	BOTTOM BASE(A);TL3241RT			1
0080	#N/A	7024503017211	BASE SUPPORT SHEET(B);TL3241RT			1
0140	HW-00003604	780XX40002311	SCREW(MSF4X12);TL3001FM,(F)			6
0180	#N/A	780XX40002011	SCREW;TBF M4*10,(F)			6
0190	#N/A	7024614014311	CUSHION LEG;TL3001FM,(H)			6

Item	ViewSonic P/N	Ref. P/N	Description	Location	Universal number#	Q'ty
----	#N/A	-----	-----	-----		---
0000	#N/A	7TL3241R1210	FRONT PANEL ASSY			
0010	C-00004608	7024303007511	FRONT PANEL(A);TL3241RT			1
0020	M-SCW-0824-6962	780PB3010CA01	SCREW;B-TYPE M3*10,(F)			2
0030	B-00004601	7TL3241RN110	LED PWB ASSY			1
0040	#N/A	7TL3241R1310	CTL PANEL ASSY			1
0050	#N/A	7024414026311	DECOR PLATE RN;TL3241RT,(A)			1
0060	B-00004602	7TL3241RL110	EAR PWB ASSY			1
0070	M-SCW-0824-6962	780PB3010CA01	SCREW;B-TYPE M3*10,(F)			2
0080	M-SCW-0824-6962	780PB3010CA01	SCREW;B-TYPE M3*10,(F)			2
0090	#N/A	7024734022111	NAME PLATE;TL3241RT(VIEW SONIC),(B)			1
----	#N/A	-----	-----	-----		---
0000	#N/A	7TL3241R2010	CHASSIS ASSY			
0010	#N/A	7TL3241R2510	POWER TERMINL ASSY			1
0020	#N/A	7TL3241RA110	POWER ASSY			1
0030	B-00004599	7TL3241RF110	MAIN PWB ASSY			1
0050	#N/A	7024503016211	SUPPORT JACK;TL2689RT,(B)			1
0060	#N/A	780XX40002211	SCREW(TBF3X08);TL2003FM,(F)			3
0080	#N/A	780PS3006CA00	SCREW;S-TYPE M3*6,(F)			4
0090	M-SCW-0824-6962	780PB3010CA01	SCREW;B-TYPE M3*10,(F)			2
0100	#N/A	7024503016811	SUPPORT MAIN(B);TL3241RT			1
0110	#N/A	780PS3006CA00	SCREW;S-TYPE M3*6,(F)			10
0120	M-SCW-0824-6962	780PB3010CA01	SCREW;B-TYPE M3*10,(F)			4
0170	#N/A	737425000730G	WIRE HARNESS;13P(J17)/600mm(YO-DYI),(E)	POWER(J1		1
0180	#N/A	737425000740G	WIRE HARNESS;30P/250/90mm(YO DYI),(E)	LVDS(J10		1
0200	#N/A	737425000790G	WIRE HARNESS;12P/700mm(YO DYI),(E)			1
0220	M-SCW-0824-6962	780PB3010CA01	SCREW;B-TYPE M3*10,(F)			1
0230	#N/A	7024513006411	SHIELD POWER PWB;TL3241RT,(B)			1
0240	#N/A	780XX40002211	SCREW(TBF3X08);TL2003FM,(F)			4
0250	#N/A	7024604018411	CUSHION;(HDMI);TL3241RT,(H)			1
0260	#N/A	7024604006711	SHEET AL60X70;TL2004FM,(H)			3
0270	#N/A	7024604018511	CUSHION(D-SUB);TL3241RT,(H)			1
0280	#N/A	7024604018611	CUSHION(PCB);TL3241RT,(H)			1
0290	#N/A	7024604012311	AL SHEET(SA60X40);TL2009FM			1
0300	#N/A	7833010000502	BAND WIRE;94V-2 (UL)			1
0310	#N/A		7024604019011絕緣板			1
0320	#N/A	7024604010511	CUSHION CARD PLAY;TL3009FM			0
----	#N/A	-----	-----	-----		---
0000	#N/A	7TL3241R3110	SPK ASSY			
0010	#N/A	735527000010G	SPK;2250176-06LD-TY(TECH),(D)			2
0020	#N/A	737410401320G	WIRE HARNESS;4P/820/820mm(YO DYI),(E)	S		1
0030	#N/A	735512000060G	SPK;T13074-08R(TECH),(D)			2
0040	#N/A	737409200090G	WIRE ASSY;2P/100mm(YO DYI),(E)			1
0050	#N/A	737409200100G	WIRE ASSY;2P/100mm(YO DYI),(E)			1
----	#N/A	-----	-----	-----		---
0000	B-00004601	7TL3241RN110	LED PWB ASSY			
0050	#N/A		736TL3241RN12	PCB		1
0100	#N/A	7832060000001	JUMPER WIRE;0.6D NO FORMING	R1		0
0110	#N/A	2RDSPY22H0JT3	"RES. CARBON;RD1/6PTY22HJ,T	R2		1
0210	#N/A	2CE4C1H100MU2	B(CE04C1H100M,U)	E1		1
0220	#N/A	2CC5C1H101JT5	"CAP. CERAMIC;CC45CH1H101J,T	C1		1
0230	#N/A	7339130300513	"CAP. SEMICONDUCTOR;CG45F1H104Z,T(UK)	C2		1
0240	#N/A	2DL010300170G	LED;L-3WEGW(KINGBRIGHT)	LED		1
0250	M-00002278	7024404008311	SUPPORT(RM);TL2003FM	LED		1
0260	#N/A	2AA090420017G	IC(3P);IRM-2638VS6F3(ELEC)	REMOTE		1
0280	#N/A	737425000880G	WIRE HARNESS;10P(J6)/900/950mm,(E)	J1		1
----	#N/A	-----	-----	-----		---
0000	#N/A	7TL3241R1310	CTL PANEL ASSY			
0010	B-00004600	7TL3241RH110	CTL PWB ASSY			1
0020	#N/A	7024454014511	POWER KNOB(A);TL3241RT	CTL KNOB		1
0030	M-SCW-0824-6962	780PB3010CA01	SCREW;B-TYPE M3*10,(F)	SCREW		3
----	#N/A	-----	-----	-----		---
0000	B-00004602	7TL3241RL110	EAR PWB ASSY			
0010	#N/A		736TL3241RL12			1
0020	#N/A	737010050090G	JACK EARPHONE;LJE0369-7(LIH SHENG)	EAR		1
0030	#N/A	737425401240G	WIRE HARNESS;4P/550mm(YO-DYI),(E)	EAR1		1
0040	#N/A	7024503018111	SUPPORT EAR PWB (B);TL3241RT			1
0050	#N/A	780PS3006CA00	SCREW;S-TYPE M3*6,(F)	SCREW		2
----	#N/A	-----	-----	-----		---
0000	#N/A	7TL3241R2510	POWER TERMINL ASSY			
0010	#N/A	7024504022711	SUPPORT POWER TL3241RT,(B)			1
0020	#N/A	737420500260G	WIRE HARNESS;5P(O)/240/100mm(YO DYI),(1
0030	#N/A	780XX40002711	SCREW(TBF3X14);TL3001FM,(F)	SCREW		2
----	#N/A	-----	-----	-----		---
0000	#N/A	7TL3241RA110	POWER ASSY			
0010	B-00004603	737504000190G	SMPS POWER ASSY;FSP-208-3M04GP(SPI),(D			1
0010	#N/A	7375040002002	SMPS PWB ASSY;SLS0469D03015LF(LISHIN),			0
0020	#N/A	737222300090G	AC POWER CORD;YP-22/YC-12(EU 3C),(E)			1
0030	#N/A	737224300010G	AC POWER CORD;YP-60/YC-12(EN 3C 5A),(E			1
----	#N/A	-----	-----	-----		---

Item	ViewSonic P/N	Ref. P/N	Description	Location	Universal number#	Q'ty
0000	B-00004599	7TL3241RF110	MAIN PWB ASSY			
0010	#N/A	736TA3288RF12	PCB MAIN;EL255X260 SIX(EXCELLENCE)	PCB		1
4137	#N/A	733904140610G	CAP ELEC;16SA150M,0S-CON(SANYO)	C874		1
4141	#N/A	733904140630G	CAP ELEC;6SA680M,0S-CON(SANYO)	C876		1
4143	#N/A	2CE4C1V470MT0	"CAP. ELEC;CE04C1V470M,T	C974		1
4201	#N/A	2TS070060063G	TRANSISTOR;MMBT3906LT1G(ON)	Q1		1
4205	#N/A	2TS070060063G	TRANSISTOR;MMBT3906LT1G(ON)	Q3		1
4207	#N/A	2TX000280063G	TRANSISTOR;MMBT3904LT1G(ON)	Q4		1
4209	#N/A	2TX000280063G	TRANSISTOR;MMBT3904LT1G(ON)	Q5		1
4211	#N/A	2TX000280063G	TRANSISTOR;MMBT3904LT1G(ON)	Q6		1
4213	#N/A	2TX000280063G	TRANSISTOR;MMBT3904LT1G(ON)	Q7		1
4215	#N/A	2TX000280063G	TRANSISTOR;MMBT3904LT1G(ON)	Q8		1
4217	#N/A	2TX000280063G	TRANSISTOR;MMBT3904LT1G(ON)	Q9		1
4219	#N/A	2TX000280063G	TRANSISTOR;MMBT3904LT1G(ON)	Q10		1
4221	#N/A	2TX000280063G	TRANSISTOR;MMBT3904LT1G(ON)	Q11		1
4223	#N/A	2TX000280063G	TRANSISTOR;MMBT3904LT1G(ON)	Q12		1
4225	#N/A	2TX000280063G	TRANSISTOR;MMBT3904LT1G(ON)	Q13		1
4227	#N/A	2TX000280063G	TRANSISTOR;MMBT3904LT1G(ON)	Q14		1
4229	#N/A	2TX000280063G	TRANSISTOR;MMBT3904LT1G(ON)	Q15		1
4231	#N/A	2TX000280063G	TRANSISTOR;MMBT3904LT1G(ON)	Q16		1
4233	#N/A	2TF070010077G	TRANSISTOR;2N7002L(UTC)	Q17		1
4257	#N/A	2TX000280063G	TRANSISTOR;MMBT3904LT1G(ON)	Q29		1
4259	#N/A	2TS070060063G	TRANSISTOR;MMBT3906LT1G(ON)	Q30		1
4263	#N/A	2TX000280063G	TRANSISTOR;MMBT3904LT1G(ON)	Q32		1
4265	#N/A	2TX000280063G	TRANSISTOR;MMBT3904LT1G(ON)	Q33		1
4267	#N/A	2TX000280063G	TRANSISTOR;MMBT3904LT1G(ON)	Q34		1
4271	#N/A	2TF070030075G	FET;CEM4410A(CET)	Q36		1
4273	#N/A	2TF070030075G	FET;CEM4410A(CET)	Q37		1
4277	#N/A	2TX000280063G	TRANSISTOR;MMBT3904LT1G(ON)	Q39		1
4279	#N/A	2TX000280063G	TRANSISTOR;MMBT3904LT1G(ON)	Q40		1
4281	#N/A	2TX000280063G	TRANSISTOR;MMBT3904LT1G(ON)	Q41		1
4283	#N/A	2TX000280063G	TRANSISTOR;MMBT3904LT1G(ON)	Q42		1
4285	#N/A	2TS07007A077G	TRANSISTOR;MMBT2222AL(UTC)	Q43		1
4287	#N/A	2TX000280063G	TRANSISTOR;MMBT3904LT1G(ON)	Q44		1
4289	#N/A	2TX000280063G	TRANSISTOR;MMBT3904LT1G(ON)	Q45		1
4291	#N/A	2TX000280063G	TRANSISTOR;MMBT3904LT1G(ON)	Q46		1
4297	#N/A	2TX000280063G	TRANSISTOR;MMBT3904LT1G(ON)	Q49		1
4299	#N/A	2TS070060063G	TRANSISTOR;MMBT3906LT1G(ON)	Q50		1
4301	#N/A	2TS070060063G	TRANSISTOR;MMBT3906LT1G(ON)	Q51		1
4303	#N/A	2TX000280063G	TRANSISTOR;MMBT3904LT1G(ON)	Q52		1
4305	#N/A	2TX000280063G	TRANSISTOR;MMBT3904LT1G(ON)	Q53		1
4307	#N/A	2TX000280063G	TRANSISTOR;MMBT3904LT1G(ON)	Q54		1
4309	#N/A	2TX000280063G	TRANSISTOR;MMBT3904LT1G(ON)	Q55		1
4311	#N/A	2TF070010077G	TRANSISTOR;2N7002L(UTC)	Q56		1
4313	#N/A	2TF070010077G	TRANSISTOR;2N7002L(UTC)	Q57		1
4323	#N/A	2TF070010077G	TRANSISTOR;2N7002L(UTC)	Q62		1
4325	#N/A	2TF070010077G	TRANSISTOR;2N7002L(UTC)	Q63		1
4327	#N/A	2TX000280063G	TRANSISTOR;MMBT3904LT1G(ON)	Q64		1
4329	#N/A	2TX000280063G	TRANSISTOR;MMBT3904LT1G(ON)	Q65		1
5105	#N/A	735121000120G	INDUCTORS(SMD);E6-261-G005(TDRH104R-10	L53		1
5107	#N/A	735121000120G	INDUCTORS(SMD);E6-261-G005(TDRH104R-10	L54		1
5115	#N/A	735121000120G	INDUCTORS(SMD);E6-261-G005(TDRH104R-10	L58		1
5117	#N/A	735121000120G	INDUCTORS(SMD);E6-261-G005(TDRH104R-10	L59		1
5129	#N/A	735121000140G	POWER CHOKE(SMD);SSL0810T-470K-N(CHILI	L66		1
5131	#N/A	735121000140G	POWER CHOKE(SMD);SSL0810T-470K-N(CHILI	L67		1
5133	#N/A	735121000080G	POWER CHOKE(SMD);SSL0402T-1R0M-N(CHILI	L68		1
5135	#N/A	735121000090G	POWER CHOKE(SMD);SSL0804T-4R7M-N(CHILI	L69		1
5137	#N/A	735121000110G	INDUCTORS(SMD);E6-261-G004(TDRH5B28-22	L70		1
5307	#N/A	2DS01086S110G	DIODE;RLS4148N-T11(ROHM)	D5		1
5309	#N/A	2DE00003S124G	DIODE SE;PESD1LIN(PHILIPS)	D6		1
5311	#N/A	2DS01085S124G	DIODE;BAT54S(PHILIPS)	D7		1
5313	#N/A	2DS01085S124G	DIODE;BAT54S(PHILIPS)	D8		1
5315	#N/A	2DS01085S124G	DIODE;BAT54S(PHILIPS)	D9		1
5317	#N/A	2DE00003S124G	DIODE SE;PESD1LIN(PHILIPS)	D10		1
5319	#N/A	2DE00003S124G	DIODE SE;PESD1LIN(PHILIPS)	D11		1
5321	#N/A	2DE00003S124G	DIODE SE;PESD1LIN(PHILIPS)	D12		1
5323	#N/A	2DE00003S124G	DIODE SE;PESD1LIN(PHILIPS)	D13		1
5325	#N/A	2DE00003S124G	DIODE SE;PESD1LIN(PHILIPS)	D14		1
5341	#N/A	2DS01085S124G	DIODE;BAT54S(PHILIPS)	D22		1
5343	#N/A	2DS01086S110G	DIODE;RLS4148N-T11(ROHM)	D23		1
5345	#N/A	2DZ204600S242	DIODE ZENER(SMD);BZV55C12(PHILIPS)	D24		1
5347	#N/A	2DZ201300S242	DIODE ZENER(SMD);BZV55C5V1(PHILIPS)	D25		1
5349	#N/A	2DZ204600S242	DIODE ZENER(SMD);BZV55C12(PHILIPS)	D26		1
5351	#N/A	2DZ201300S242	DIODE ZENER(SMD);BZV55C5V1(PHILIPS)	D27		1
5353	#N/A	2DZ204600S242	DIODE ZENER(SMD);BZV55C12(PHILIPS)	D28		1
5355	#N/A	2DZ201300S242	DIODE ZENER(SMD);BZV55C5V1(PHILIPS)	D29		1
5369	#N/A	2DS01085S124G	DIODE;BAT54S(PHILIPS)	D36		1
5371	#N/A	2DS01085S124G	DIODE;BAT54S(PHILIPS)	D37		1
5375	#N/A	2DS06002S124G	DIODE ZENER(SMD);PESD5V0S1BA(PHILIPS)	D39		1
5377	#N/A	2DS06002S124G	DIODE ZENER(SMD);PESD5V0S1BA(PHILIPS)	D40		1

Item	ViewSonic P/N	Ref. P/N	Description	Location	Universal number#	Q'ty
5379	#N/A	2DS06002S124G	DIODE ZENER(SMD);PESD5V0S1BA(PHILIPS)	D41		1
5381	#N/A	2DS06002S124G	DIODE ZENER(SMD);PESD5V0S1BA(PHILIPS)	D42		1
5383	#N/A	2DS06002S124G	DIODE ZENER(SMD);PESD5V0S1BA(PHILIPS)	D43		1
5385	#N/A	2DS06002S124G	DIODE ZENER(SMD);PESD5V0S1BA(PHILIPS)	D44		1
5389	#N/A	2DS06002S124G	DIODE ZENER(SMD);PESD5V0S1BA(PHILIPS)	D46		1
5391	#N/A	2DS06002S124G	DIODE ZENER(SMD);PESD5V0S1BA(PHILIPS)	D47		1
5393	#N/A	2DS06002S124G	DIODE ZENER(SMD);PESD5V0S1BA(PHILIPS)	D48		1
5395	#N/A	2DS06002S124G	DIODE ZENER(SMD);PESD5V0S1BA(PHILIPS)	D49		1
5399	#N/A	2DS06002S124G	DIODE ZENER(SMD);PESD5V0S1BA(PHILIPS)	D51		1
5401	#N/A	2DS06002S124G	DIODE ZENER(SMD);PESD5V0S1BA(PHILIPS)	D52		1
5403	#N/A	2DS06002S124G	DIODE ZENER(SMD);PESD5V0S1BA(PHILIPS)	D53		1
5405	#N/A	2DS06002S124G	DIODE ZENER(SMD);PESD5V0S1BA(PHILIPS)	D54		1
5413	#N/A	2DS06002S124G	DIODE ZENER(SMD);PESD5V0S1BA(PHILIPS)	D58		1
5415	#N/A	2DS01086S110G	DIODE;RLS4148N-T11(ROHM)	D59		1
5417	#N/A	2DZ201300S242	DIODE ZENER(SMD);BZV55C5V1(PHILIPS)	D60		1
5419	#N/A	2DZ201300S242	DIODE ZENER(SMD);BZV55C5V1(PHILIPS)	D61		1
5421	#N/A	2DZ201300S242	DIODE ZENER(SMD);BZV55C5V1(PHILIPS)	D62		1
5423	#N/A	2DS06002S124G	DIODE ZENER(SMD);PESD5V0S1BA(PHILIPS)	D63		1
5425	#N/A	2DS06002S124G	DIODE ZENER(SMD);PESD5V0S1BA(PHILIPS)	D64		1
5427	#N/A	2DS06002S124G	DIODE ZENER(SMD);PESD5V0S1BA(PHILIPS)	D65		1
5429	#N/A	2DS06002S124G	DIODE ZENER(SMD);PESD5V0S1BA(PHILIPS)	D66		1
5431	#N/A	2DS01085S124G	DIODE;BAT54S(PHILIPS)	D67		1
5433	#N/A	2DS01085S124G	DIODE;BAT54S(PHILIPS)	D68		1
5435	#N/A	2DS01085S124G	DIODE;BAT54S(PHILIPS)	D69		1
5437	#N/A	2DS01085S124G	DIODE;BAT54S(PHILIPS)	D70		1
5439	#N/A	2DS01085S124G	DIODE;BAT54S(PHILIPS)	D71		1
5441	#N/A	2DS01085S124G	DIODE;BAT54S(PHILIPS)	D72		1
5443	#N/A	2DS01085S124G	DIODE;BAT54S(PHILIPS)	D73		1
5445	#N/A	2DS01085S124G	DIODE;BAT54S(PHILIPS)	D74		1
5447	#N/A	2DS01085S124G	DIODE;BAT54S(PHILIPS)	D75		1
5449	#N/A	2DS01085S124G	DIODE;BAT54S(PHILIPS)	D76		1
5451	#N/A	2DS01085S124G	DIODE;BAT54S(PHILIPS)	D77		1
5453	#N/A	2DS01085S124G	DIODE;BAT54S(PHILIPS)	D78		1
5455	#N/A	2DS01085S124G	DIODE;BAT54S(PHILIPS)	D79		1
5457	#N/A	2DS01086S110G	DIODE;RLS4148N-T11(ROHM)	D80		1
5459	#N/A	2DZ201300S242	DIODE ZENER(SMD);BZV55C5V1(PHILIPS)	D81		1
5463	#N/A	2DS01086S110G	DIODE;RLS4148N-T11(ROHM)	D83		1
5465	#N/A	2DS01086S110G	DIODE;RLS4148N-T11(ROHM)	D84		1
5467	#N/A	2DS01086S110G	DIODE;RLS4148N-T11(ROHM)	D85		1
5469	#N/A	2DS01084S199G	DIODE SCHOTTKY(SMD);B340A-F(LITEON)	D86		1
5471	#N/A	2DS01084S199G	DIODE SCHOTTKY(SMD);B340A-F(LITEON)	D87		1
5473	#N/A	2DS01086S110G	DIODE;RLS4148N-T11(ROHM)	D88		1
5475	#N/A	2DS01086S110G	DIODE;RLS4148N-T11(ROHM)	D89		1
5629	#N/A	2DZ201300S242	DIODE ZENER(SMD);BZV55C5V1(PHILIPS)	D166		1
5633	#N/A	2DZ204600S242	DIODE ZENER(SMD);BZV55C12(PHILIPS)	D168		1
5635	#N/A	2DZ201300S242	DIODE ZENER(SMD);BZV55C5V1(PHILIPS)	D169		1
5639	#N/A	2DE00003S124G	DIODE SE;PESD1LIN(PHILIPS)	D171		1
5641	#N/A	2DE00003S124G	DIODE SE;PESD1LIN(PHILIPS)	D172		1
5647	#N/A	2DS01086S110G	DIODE;RLS4148N-T11(ROHM)	D175		1
5649	#N/A	2DS06002S124G	DIODE ZENER(SMD);PESD5V0S1BA(PHILIPS)	D176		1
5651	#N/A	2DS06002S124G	DIODE ZENER(SMD);PESD5V0S1BA(PHILIPS)	D177		1
5653	#N/A	2DS06002S124G	DIODE ZENER(SMD);PESD5V0S1BA(PHILIPS)	D178		1
5813	#N/A	734007200160G	RES.ARRAY;CN34JTNO470(TA-I)	RA7		1
5815	#N/A	734007200160G	RES.ARRAY;CN34JTNO470(TA-I)	RA8		1
5819	#N/A	734007200160G	RES.ARRAY;CN34JTNO470(TA-I)	RA9		1
5821	#N/A	734007200160G	RES.ARRAY;CN34JTNO470(TA-I)	RA10		1
5823	#N/A	734007200160G	RES.ARRAY;CN34JTNO470(TA-I)	RA11		1
5825	#N/A	734007200160G	RES.ARRAY;CN34JTNO470(TA-I)	RA12		1
5827	#N/A	734007200160G	RES.ARRAY;CN34JTNO470(TA-I)	RA13		1
5835	#N/A	734007200160G	RES.ARRAY;CN34JTNO470(TA-I)	RA18		1
5837	#N/A	734007200160G	RES.ARRAY;CN34JTNO470(TA-I)	RA19		1
5839	#N/A	734007200160G	RES.ARRAY;CN34JTNO470(TA-I)	RA20		1
5841	#N/A	734007200160G	RES.ARRAY;CN34JTNO470(TA-I)	RA21		1
5843	#N/A	734007200160G	RES.ARRAY;CN34JTNO470(TA-I)	RA22		1
5845	#N/A	734007200160G	RES.ARRAY;CN34JTNO470(TA-I)	RA23		1
5847	#N/A	734007200160G	RES.ARRAY;CN34JTNO470(TA-I)	RA24		1
5849	#N/A	734007200160G	RES.ARRAY;CN34JTNO470(TA-I)	RA25		1
5851	#N/A	734007200160G	RES.ARRAY;CN34JTNO470(TA-I)	RA26		1
5853	#N/A	734007200160G	RES.ARRAY;CN34JTNO470(TA-I)	RA27		1
5855	#N/A	734007200160G	RES.ARRAY;CN34JTNO470(TA-I)	RA28		1
5857	#N/A	734007200130G	RES.ARRAY;CN34JTNO150(TA-I)	RA29		1
5859	#N/A	734007200130G	RES.ARRAY;CN34JTNO150(TA-I)	RA30		1
5861	#N/A	734007200130G	RES.ARRAY;CN34JTNO150(TA-I)	RA31		1
5863	#N/A	734007200130G	RES.ARRAY;CN34JTNO150(TA-I)	RA32		1
5865	#N/A	734007200130G	RES.ARRAY;CN34JTNO150(TA-I)	RA33		1
5867	#N/A	734007200130G	RES.ARRAY;CN34JTNO150(TA-I)	RA34		1
5869	#N/A	734007200130G	RES.ARRAY;CN34JTNO150(TA-I)	RA35		1
5871	#N/A	734007200130G	RES.ARRAY;CN34JTNO150(TA-I)	RA36		1
6210	#N/A	735124000020G	EMI FILTER;ACM2012D-900-2P-T00(TDK),(D	CM1		1
6220	#N/A	735124000020G	EMI FILTER;ACM2012D-900-2P-T00(TDK),(D	CM2		1

Item	ViewSonic P/N	Ref. P/N	Description	Location	Universal number#	Q'ty
6230	#N/A	735124000020G	EMI FILTER;ACM2012D-900-2P-T00(TDK),(D	CM3		1
6240	#N/A	735124000020G	EMI FILTER;ACM2012D-900-2P-T00(TDK),(D	CM4		1
6500	#N/A	735204000220G	SW TACT;TSAB-2L(HUA JIE)(5mm)	SW1		1
6640	#N/A	7370000508502	SOCKET IC;16008-8000020N(TOP YANG)	U4		1
6650	#N/A	2AM070280070G	IC(8P);24LC21A/PG(MICROCHIP)	U4		1
6660	#N/A	2AL13001S124G	IC(14P);74LVC14AD(PHILIPS)	U5		1
6720	#N/A	7370000508502	SOCKET IC;16008-8000020N(TOP YANG)	U10		1
6730	#N/A	2AM0204703921	IC(8P);CAT24WC02P(CATALYST)	U10		1
6740	#N/A	2DS06003S1D1G	DIODE ZENER;RCLAMP0514M.TBT(SEMTECH)	U11		1
6750	#N/A	2DS06003S1D1G	DIODE ZENER;RCLAMP0514M.TBT(SEMTECH)	U12		1
6790	#N/A	2AA13052S182G	IC(128P);SIL9011CLU,(WEIKENG)	U16		1
6800	#N/A	2AA16094S191G	IC(3P);AIC1117-33PY(AIC)	U17		1
6840	#N/A	2AA16114S191G	IC(3P);AIC1117-50PY(AIC)	U21		1
6850	#N/A	2AA2402S112G	IC(64P);CXA2125Q(SONY)	U22		1
6860	#N/A	2AA16085S177G	IC(3P);78T09AL(UTC)	U23		1
6880	#N/A	2AA10045S124G	IC(144P);SAA7117AE/V2/G(PHILIPS)	U25		1
6890	#N/A	2AA16113S191G	IC(3P);AIC1117-18PY(UTC)	U26		1
6900	#N/A	2AA16113S191G	IC(3P);AIC1117-18PY(UTC)	U27		1
6910	#N/A	2AA16094S191G	IC(3P);AIC1117-33PY(AIC)	U28		1
6920	#N/A	2AP04006S102G	IC(80P);M30620SPGP#U5.RENESAS)	U29		1
6930	#N/A	2AA16114S191G	IC(3P);AIC1117-50PY(AIC)	U30		1
6940	#N/A	737000100010G	PLCC SOCKE;2111-32TE;LEAMAX	U31		1
6950	#N/A	2AM02067S161G	IC(32P);PM39F040-70JCE;PMC	U31		1
6970	#N/A	7370000508502	SOCKET IC;16008-8000020N(TOP YANG)	U33		1
6980	#N/A	2AM070330070G	IC(8P);24LC64-L/PG(MICROCHIP)	U33		1
7020	#N/A	2AA02065S1C0G	IC(256P);SVP-EX52-LF(TRIDENT)	U37		1
7025	#N/A	7024524010911	HEAT SINK;TL3209FM,(B)	U37		1
7030	#N/A	2AM10013S1A9G	IC(144P);EM6A9320BI-5MG(ETRON)	U38		1
7040	#N/A	2AA16107S191G	IC(3P);AIC1084-25PM(AIC)	U39		1
7050	#N/A	2AA16093S191G	IC(3P);AIC1117-25PY(AIC)	U40		1
7060	#N/A	2AA16113S191G	IC(3P);AIC1117-18PY(UTC)	U41		1
7070	#N/A	2AA16115S191G	IC(3P);AIC1084-PM(AIC)	U42		1
7080	#N/A	2AA16089S191G	IC(3P);AIC1084-33PM(AIC)	U43		1
7090	#N/A	2AA16113S191G	IC(3P);AIC1117-18PY(UTC)	U44		1
7100	#N/A	2AA24002S110G	IC(16P);BU4052BCF-E2(ROHM)	U45		1
7110	#N/A	2AA11036S177G	IC(8P);LM358L(UTC)	U46		1
7120	#N/A	2AA100360086G	IC(8P);CS4334-KSZ(CIRRUS)	U47		1
7130	#N/A	2AA03106S183G	IC(64P);MSP3410G-QI-C12-100(MICRON	U48		1
7140	#N/A	2AA16100S177G	ic(3P);78T08AL(UTC)	U49		1
7150	#N/A	2AA16114S191G	IC(3P);AIC1117-50PY(AIC)	U50		1
7160	#N/A	2AA11037S177G	IC(8P);TL082L(UTC)	U51		1
7170	#N/A	2AA11037S177G	IC(8P);TL082L(UTC)	U52		1
7180	#N/A	2AA11037S177G	IC(8P);TL082L(UTC)	U53		1
7190	#N/A	2AA11037S177G	IC(8P);TL082L(UTC)	U54		1
7200	#N/A	2AA11037S177G	IC(8P);TL082L(UTC)	U55		1
7210	#N/A	2AA11037S177G	IC(8P);TL082L(UTC)	U56		1
7220	#N/A	2AA11037S177G	IC(8P);TL082L(UTC)	U57		1
7230	#N/A	2AA11037S177G	IC(8P);TL082L(UTC)	U58		1
7240	#N/A	2AA11037S177G	IC(8P);TL082L(UTC)	U59		1
7250	#N/A	2AA11037S177G	IC(8P);TL082L(UTC)	U60		1
7260	#N/A	2AA11037S177G	IC(8P);TL082L(UTC)	U61		1
7270	#N/A	2AA11037S177G	IC(8P);TL082L(UTC)	U62		1
7280	#N/A	2AA16116S177G	IC(3P);79D05L(UTC)	U63		1
7290	#N/A	2AA16114S191G	IC(3P);AIC1117-50PY(AIC)	U64		1
7300	#N/A	2AA03097S124G	IC(8P);TDA1308T/N2(PHILIPS)	U65		1
7310	#N/A	2AA03104S122G	IC(48P);TPA3004D2PHPG4(WEIKENG)	U66		1
7320	#N/A	2AA16114S191G	IC(3P);AIC1117-50PY(AIC)	U67		1
7400	#N/A	2AA16094S191G	IC(3P);AIC1117-33PY(AIC)	U75		1
7410	#N/A	2AA16117S1D0G	IC(8P);MIC4680YM(MIRCEL)	U76		1
7420	#N/A	2AC02044S107G	IC(8P);IRU3037ACSPBF(WEIKENG)	U77		1
7430	#N/A	2TF020030068G	FET;AP4435GM(AP)	U78		1
7450	#N/A	2TF020030068G	FET;AP4435GM(AP)	U80		1
7460	#N/A	2AA16085S177G	IC(3P);78T09AL(UTC)	U81		1
7470	#N/A	2AM02062S167G	IC(28P);CY7C199C-12VXC(CYPRESS)	U82		1
7480	#N/A	2AC02047S170G	IC(14P);PIC16F505-L/SLG-3(NRT-1)(歐規)	U83		1
7490	#N/A	2AB00004S124G	IC(14P);74HC/HCT126(PHILIPS)	U84		1
7500	#N/A	2AA24010S124G	B(IC 16P :74HC4053DT(PHILIPS)	U85		1
7510	#N/A	2AA16100S177G	ic(3P);78T08AL(UTC)	U86		1
7520	#N/A	2AA20009S192G	IC(3P);CAT809LTBIT(CATALYST)	U87		1
8110	#N/A	733700001620G	CRYSTAL;28.322MHZ/HC-49S(AIXING)	Y1		1
8120	#N/A	733700001580G	CRYATAL;XAT024576FK1H/AT-49(HARMONY)	Y2		1
8130	#N/A	733700001600G	CRYATAL;XAT010000FK1H(HARMONY)	Y3		1
8140	#N/A	733700001590G	CRYSTAL;XAT01431AFK1H(HARMONY)	Y4		1
8150	#N/A	733700001490G	CRYSTAL;18.432MHZ HC-49S(TOPICS)	Y5		1
8310	#N/A	733615010950G	TUNER;FQ1216ME/I H-5(PHILIPS)	TU1		1
8470	#N/A	7371101010302	HEADER PIN;M10-I20001(WST)	J6		1
8480	#N/A	7371101310002	HEADER PIN(3P);M3-I20001(WST)	J7		1
8510	#N/A	7371141010302	HEADER PIN;DF11-30DP-2DSA(YO DYI)	J10		1
8520	#N/A	7371101410002	HEADER PIN;M4-I20001(WST)	J11		1
8540	#N/A	737110242080G	HEADER PIN(4PIN);M4-I25002(YO DYI)	J13		1

Item	ViewSonic P/N	Ref. P/N	Description	Location	Universal number#	Q'ty
8580	#N/A	7371112021602	HEADER PIN;M13-I25002R(YO DYI)	J17		1
8710	#N/A	737010020820G	RCA JACK;HSP-243V2P-39(KUN MING)	CON1		1
8720	#N/A	7370200202602	D CONNECTOR;32115-1000030T(TOP YANG)	CON2		1
8740	#N/A	737050110010G	HDMI;HM-19F4-05(NIAN YEONG)	CON4		1
8760	#N/A	737000070130G	SOCKET DIN;LNB0509-4-SW(LIH SHENG)	CON6		1
8770	#N/A	737010020790G	RCA JACK;HSP-243V2P-07(KUN MING)	CON7		1
8780	#N/A	737000110100G	SCART SOCKET(RIGHT);SCP-3015(CHANG YAN	CON8		1
8790	#N/A	737000110100G	SCART SOCKET(RIGHT);SCP-3015(CHANG YAN	CON9		1
8800	#N/A	737010050050G	JACK EARPHONE;27305-3020001N(TOP YANG)	CON10		1
8820	#N/A	737010020800G	RCA JACK;HSP-243V2P-08(KUN MING)	CON11		1
8830	#N/A	737010020810G	RCA JACK;HSP-243V2P-09(KUN MING)	CON12		1
9900	#N/A	7TL3241RFDB0	SUB-MAIN PWB ASSY			1
----	#N/A	-----	-----	-----		---
0000	B-00004600	7TL3241RH110	CTL PWB ASSY			
0010	#N/A		736TL3241RH12	PCB		1
0015	#N/A	736TL3241RD12	PCB ASSY;CY243X163S(CHIAN YOU),(D)			1
0060	#N/A	7832060000001	JUMPER WIRE;0.6D NO FORMING	J4		0
0070	#N/A	7832060000001	JUMPER WIRE;0.6D NO FORMING	J5		0
0140	#N/A	2RDSPY1K50JT9	"RES. CARBON;RD1/6PTY1R5KJ,T	R3		1
0200	#N/A	2RDSPY4K70JT1	"RES. CARBON;RD1/6PTY4R7KJ,T	R9		1
0210	#N/A	2RDSPY1K50JT9	"RES. CARBON;RD1/6PTY1R5KJ,T	R10		1
0220	#N/A	2RDSPY4K70JT1	"RES. CARBON;RD1/6PTY4R7KJ,T	R11		1
0240	#N/A	735204000220G	SW TACT;TSAB-2L(HUA JIE)(5mm)	TV/AV		1
0250	#N/A	735204000220G	SW TACT;TSAB-2L(HUA JIE)(5mm)	MENU		1
0260	#N/A	735204000220G	SW TACT;TSAB-2L(HUA JIE)(5mm)	VOL-DN		1
0270	#N/A	735204000220G	SW TACT;TSAB-2L(HUA JIE)(5mm)	VOL-UP		1
0280	#N/A	735204000220G	SW TACT;TSAB-2L(HUA JIE)(5mm)	CH-DN		1
0290	#N/A	735204000220G	SW TACT;TSAB-2L(HUA JIE)(5mm)	CH-UP		1
0300	#N/A	735204000220G	SW TACT;TSAB-2L(HUA JIE)(5mm)	ON/OFF		1
----	#N/A	-----	-----	-----		---
0000	#N/A	7TL3241RFDB0	SUB-MAIN PWB ASSY			
0023	#N/A	2RTDFK150HJT2	RES.FLAT CHIP;RT1/10FK150HJ,T(LIAN SHE	R2		1
0027	#N/A	2RTDFK150HJT2	RES.FLAT CHIP;RT1/10FK150HJ,T(LIAN SHE	R4		1
0031	#N/A	2RTDFK150HJT2	RES.FLAT CHIP;RT1/10FK150HJ,T(LIAN SHE	R6		1
0033	#N/A	2RTDFK0H00JT2	RES.FLAT CHIP;RT1/10FK0HJ,T	R7		1
0035	#N/A	2RTDFK0H00JT2	RES.FLAT CHIP;RT1/10FK0HJ,T	R8		1
0037	#N/A	2RTDFK0H00JT2	RES.FLAT CHIP;RT1/10FK0HJ,T	R9		1
0041	#N/A	2RTDFK0H00JT2	RES.FLAT CHIP;RT1/10FK0HJ,T	R11		1
0043	#N/A	2RTDFK0H00JT2	RES.FLAT CHIP;RT1/10FK0HJ,T	R12		1
0045	#N/A	2RTDFK0H00JT2	RES.FLAT CHIP;RT1/10FK0HJ,T	R13		1
0049	#N/A	2RTDFK0H00JT2	RES.FLAT CHIP;RT1/10FK0HJ,T	R15		1
0053	#N/A	2RTDFK0H00JT2	RES.FLAT CHIP;RT1/10FK0HJ,T	R17		1
0059	#N/A	2RTDFK0H00JT2	RES.FLAT CHIP;RT1/10FK0HJ,T	R20		1
0063	#N/A	2RTDFK47H0JT2	RES.FLAT CHIP;RT1/10FK47HJ,T(LIAN SHEN	R23		1
0065	#N/A	2RTDFK47H0JT2	RES.FLAT CHIP;RT1/10FK47HJ,T(LIAN SHEN	R24		1
0067	#N/A	2RTDFK4K70JT2	RES.FLAT CHIP;RT1/10FK4R7KJ,T(LIAN SHE	R25		1
0069	#N/A	2RTDFK4K70JT2	RES.FLAT CHIP;RT1/10FK4R7KJ,T(LIAN SHE	R26		1
0071	#N/A	2RTDFK2K00JT2	RES.FLAT CHIP;RT1/10FK2KJ,T(LIAN SHENG	R27		1
0073	#N/A	2RTDFK2K00JT2	RES.FLAT CHIP;RT1/10FK2KJ,T(LIAN SHENG	R28		1
0075	#N/A	2RTDFK47H0JT2	RES.FLAT CHIP;RT1/10FK47HJ,T(LIAN SHEN	R29		1
0077	#N/A	2RTDFK47H0JT2	RES.FLAT CHIP;RT1/10FK47HJ,T(LIAN SHEN	R30		1
0079	#N/A	2RTDFK47H0JT2	RES.FLAT CHIP;RT1/10FK47HJ,T(LIAN SHEN	R31		1
0081	#N/A	2RTDFK150HJT2	RES.FLAT CHIP;RT1/10FK150HJ,T(LIAN SHE	R32		1
0083	#N/A	2RTDFK150HJT2	RES.FLAT CHIP;RT1/10FK150HJ,T(LIAN SHE	R33		1
0085	#N/A	2RTDFK150HJT2	RES.FLAT CHIP;RT1/10FK150HJ,T(LIAN SHE	R34		1
0087	#N/A	2RTDFK22H0JT2	RES.FLAT CHIP;RT1/10FK22HJ,T(LIAN SHEN	R35		1
0093	#N/A	2RTDFK0H00JT2	RES.FLAT CHIP;RT1/10FK0HJ,T	R38		1
0095	#N/A	2RTDFK22H0JT2	RES.FLAT CHIP;RT1/10FK22HJ,T(LIAN SHEN	R39		1
0097	#N/A	2RTDFK22H0JT2	RES.FLAT CHIP;RT1/10FK22HJ,T(LIAN SHEN	R40		1
0101	#N/A	2RTDFK22H0JT2	RES.FLAT CHIP;RT1/10FK22HJ,T(LIAN SHEN	R42		1
0129	#N/A	2RTDFK4K70JT2	RES.FLAT CHIP;RT1/10FK4R7KJ,T(LIAN SHE	R56		1
0131	#N/A	2RTDFK1K00JT2	RES.FLAT CHIP;RT1/10FK1KJ,T(LIAN SHENG	R57		1
0133	#N/A	2RTDFK4K70JT2	RES.FLAT CHIP;RT1/10FK4R7KJ,T(LIAN SHE	R58		1
0135	#N/A	2RTDFK4K70JT2	RES.FLAT CHIP;RT1/10FK4R7KJ,T(LIAN SHE	R59		1
0137	#N/A	2RTDFK47H0JT2	RES.FLAT CHIP;RT1/10FK47HJ,T(LIAN SHEN	R60		1
0139	#N/A	2RTDFK47H0JT2	RES.FLAT CHIP;RT1/10FK47HJ,T(LIAN SHEN	R61		1
0145	#N/A	2RTDFK0H00JT2	RES.FLAT CHIP;RT1/10FK0HJ,T	R64		1
0147	#N/A	2RTDFK0H00JT2	RES.FLAT CHIP;RT1/10FK0HJ,T	R65		1
0177	#N/A	2RTDFK22H0JT2	RES.FLAT CHIP;RT1/10FK22HJ,T(LIAN SHEN	R80		1
0179	#N/A	2RTDFK22H0JT2	RES.FLAT CHIP;RT1/10FK22HJ,T(LIAN SHEN	R81		1
0181	#N/A	2RTDFK0H00JT2	RES.FLAT CHIP;RT1/10FK0HJ,T	R82		1
0201	#N/A	2RTDFK3K30JT2	RES.FLAT CHIP;RT1/10FK3R3KJ,T	R92		1
0219	#N/A	2RTDFK47H0JT2	RES.FLAT CHIP;RT1/10FK47HJ,T(LIAN SHEN	R101		1
0221	#N/A	2RTDFK22H0JT2	RES.FLAT CHIP;RT1/10FK22HJ,T(LIAN SHEN	R102		1
0225	#N/A	2RTDFK22H0JT2	RES.FLAT CHIP;RT1/10FK22HJ,T(LIAN SHEN	R104		1
0229	#N/A	2RTDFK10H0JT2	RES.FLAT CHIP;RT1/10FK10HJ,T(LIAN SHEN	R106		1
0237	#N/A	2RTDFK12K0JT2	RES.FLAT CHIP;RT1/10FK12KJ,T(LIAN SHEN	R110		1
0239	#N/A	2RTDFK3K90JT2	RES.FLAT CHIP;RT1/10FK3R9KJ,T(LIAN SHE	R111		1
0243	#N/A	2RTDFK47H0JT2	RES.FLAT CHIP;RT1/10FK47HJ,T(LIAN SHEN	R113		1
0245	#N/A	2RTDFK47H0JT2	RES.FLAT CHIP;RT1/10FK47HJ,T(LIAN SHEN	R114		1

Item	ViewSonic P/N	Ref. P/N	Description	Location	Universal number#	Q'ty
0247	#N/A	2RTDFK47H0JT2	RES.FLAT CHIP;RT1/10FK47HJ,T(LIAN SHEN	R115		1
0249	#N/A	2RTDFK33H0JT2	RES.FLAT CHIP;RT1/10FK33HJ,T(LIAN SHEN	R116		1
0251	#N/A	2RTDFK1M00JT2	RES.FLAT CHIP;RT1/10FK1MJ,T(LIAN SHENG	R117		1
0257	#N/A	2RTDFK470HJT2	RES.FLAT CHIP;RT1/10FK470HJ,T(LIAN SHE	R120		1
0259	#N/A	2RTDFK0H00JT2	RES.FLAT CHIP;RT1/10FK0HJ,T	R121		1
0261	#N/A	2RTDFK4K70JT2	RES.FLAT CHIP;RT1/10FK4R7KJ,T(LIAN SHE	R122		1
0267	#N/A	2RTDFK4K70JT2	RES.FLAT CHIP;RT1/10FK4R7KJ,T(LIAN SHE	R125		1
0269	#N/A	2RTDFK100HJT2	RES.FLAT CHIP;RT1/10FK100HJ,T(LIAN SHE	R126		1
0271	#N/A	2RTDFK100KJT2	RES.FLAT CHIP;RT1/10FK100KJ,T(LIAN SHE	R127		1
0273	#N/A	2RTDFK100KJT2	RES.FLAT CHIP;RT1/10FK100KJ,T(LIAN SHE	R128		1
0275	#N/A	2RTDFK100KJT2	RES.FLAT CHIP;RT1/10FK100KJ,T(LIAN SHE	R129		1
0285	#N/A	2RTEFL10H0JT2	RES.FLAT CHIP;RT1/8FL10HJ,T	R134		1
0287	#N/A	2RTDFK330HJT2	RES.FLAT CHIP;RT1/10FK330HJ,T(LIAN SHE	R135		1
0289	#N/A	2RTDFK3K30JT2	RES.FLAT CHIP;RT1/10FK3R3KJ,T	R136		1
0291	#N/A	2RTDFK75H0JT2	RES.FLAT CHIP;RT1/10FK75HJ,T(LIAN SHEN	R137		1
0293	#N/A	2RTDFK110HJT2	RES.FLAT CHIP;RT1/10FK110HJ,T(LIAN SHE	R138		1
0295	#N/A	2RTDFK100HJT2	RES.FLAT CHIP;RT1/10FK100HJ,T(LIAN SHE	R139		1
0297	#N/A	2RTDFK2K20JT2	RES.FLAT CHIP;RT1/10FK2R2KJ,T(LIAN SHE	R140		1
0301	#N/A	2RTDFK150KJT2	RES.FLAT CHIP;RT1/10FK150KJ,T(LIAN SHE	R141		1
0303	#N/A	2RTDFK150KJT2	RES.FLAT CHIP;RT1/10FK150KJ,T(LIAN SHE	R142		1
0305	#N/A	2RTDFK150KJT2	RES.FLAT CHIP;RT1/10FK150KJ,T(LIAN SHE	R143		1
0307	#N/A	2RTDFK330HJT2	RES.FLAT CHIP;RT1/10FK330HJ,T(LIAN SHE	R144		1
0308	#N/A	2RTDFK0H00JT2	RES.FLAT CHIP;RT1/10FK0HJ,T	R145		1
0309	#N/A	2RTDFK0H00JT2	RES.FLAT CHIP;RT1/10FK0HJ,T	R146		1
0311	#N/A	2RTDFK75H0JT2	RES.FLAT CHIP;RT1/10FK75HJ,T(LIAN SHEN	R147		1
0313	#N/A	2RTDFK2K20JT2	RES.FLAT CHIP;RT1/10FK2R2KJ,T(LIAN SHE	R148		1
0315	#N/A	735109200520G	B(SPK201209T-301Y-N,CHILISIN)	R149		1
0317	#N/A	735109200520G	B(SPK201209T-301Y-N,CHILISIN)	R150		1
0319	#N/A	735109200520G	B(SPK201209T-301Y-N,CHILISIN)	R151		1
0321	#N/A	2RTDFK15K0JT2	RES.FLAT CHIP;RT1/10FK15KJ,T(LIAN SHEN	R152		1
0323	#N/A	2RTDFK15K0JT2	RES.FLAT CHIP;RT1/10FK15KJ,T(LIAN SHEN	R153		1
0325	#N/A	2RTDFK15K0JT2	RES.FLAT CHIP;RT1/10FK15KJ,T(LIAN SHEN	R154		1
0327	#N/A	735109200520G	B(SPK201209T-301Y-N,CHILISIN)	R155		1
0329	#N/A	735109200520G	B(SPK201209T-301Y-N,CHILISIN)	R156		1
0331	#N/A	735109200520G	B(SPK201209T-301Y-N,CHILISIN)	R157		1
0333	#N/A	2RTDFK15K0JT2	RES.FLAT CHIP;RT1/10FK15KJ,T(LIAN SHEN	R158		1
0335	#N/A	2RTDFK15K0JT2	RES.FLAT CHIP;RT1/10FK15KJ,T(LIAN SHEN	R159		1
0337	#N/A	2RTDFK15K0JT2	RES.FLAT CHIP;RT1/10FK15KJ,T(LIAN SHEN	R160		1
0339	#N/A	735109200520G	B(SPK201209T-301Y-N,CHILISIN)	R161		1
0341	#N/A	735109200520G	B(SPK201209T-301Y-N,CHILISIN)	R162		1
0343	#N/A	735109200520G	B(SPK201209T-301Y-N,CHILISIN)	R163		1
0345	#N/A	2RTDFK47K0JT2	RES.FLAT CHIP;RT1/10FK47KJ,T	R164		1
0347	#N/A	2RTDFK47K0JT2	RES.FLAT CHIP;RT1/10FK47KJ,T	R165		1
0349	#N/A	2RTDFK47K0JT2	RES.FLAT CHIP;RT1/10FK47KJ,T	R166		1
0351	#N/A	735109200520G	B(SPK201209T-301Y-N,CHILISIN)	R167		1
0353	#N/A	735109200520G	B(SPK201209T-301Y-N,CHILISIN)	R168		1
0355	#N/A	735109200520G	B(SPK201209T-301Y-N,CHILISIN)	R169		1
0357	#N/A	2RTDFK47K0JT2	RES.FLAT CHIP;RT1/10FK47KJ,T	R170		1
0359	#N/A	2RTDFK47K0JT2	RES.FLAT CHIP;RT1/10FK47KJ,T	R171		1
0361	#N/A	2RTDFK47K0JT2	RES.FLAT CHIP;RT1/10FK47KJ,T	R172		1
0363	#N/A	2RTDFK22H0JT2	RES.FLAT CHIP;RT1/10FK22HJ,T(LIAN SHEN	R173		1
0365	#N/A	2RTDFK15K0JT2	RES.FLAT CHIP;RT1/10FK15KJ,T(LIAN SHEN	R174		1
0367	#N/A	2RTDFK22H0JT2	RES.FLAT CHIP;RT1/10FK22HJ,T(LIAN SHEN	R175		1
0369	#N/A	2RTDFK47H0JT2	RES.FLAT CHIP;RT1/10FK47HJ,T(LIAN SHEN	R176		1
0371	#N/A	2RTDFK47H0JT2	RES.FLAT CHIP;RT1/10FK47HJ,T(LIAN SHEN	R177		1
0373	#N/A	2RTDFK22H0JT2	RES.FLAT CHIP;RT1/10FK22HJ,T(LIAN SHEN	R178		1
0375	#N/A	2RTDFK75H0JT2	RES.FLAT CHIP;RT1/10FK75HJ,T(LIAN SHEN	R179		1
0377	#N/A	2RTDFK0H00JT2	RES.FLAT CHIP;RT1/10FK0HJ,T	R180		1
0379	#N/A	2RTDFK22K0JT2	RES.FLAT CHIP;RT1/10FK22KJ,T	R181		1
0381	#N/A	2RTDFK2K00JT2	RES.FLAT CHIP;RT1/10FK2KJ,T(LIAN SHENG	R182		1
0383	#N/A	2RTDFK47H0JT2	RES.FLAT CHIP;RT1/10FK47HJ,T(LIAN SHEN	R183		1
0385	#N/A	2RTDFK75H0JT2	RES.FLAT CHIP;RT1/10FK75HJ,T(LIAN SHEN	R184		1
0387	#N/A	2RTDFK22K0JT2	RES.FLAT CHIP;RT1/10FK22KJ,T	R185		1
0389	#N/A	2RTDFK22H0JT2	RES.FLAT CHIP;RT1/10FK22HJ,T(LIAN SHEN	R186		1
0391	#N/A	2RTDFK22H0JT2	RES.FLAT CHIP;RT1/10FK22HJ,T(LIAN SHEN	R187		1
0393	#N/A	2RTDFK47H0JT2	RES.FLAT CHIP;RT1/10FK47HJ,T(LIAN SHEN	R188		1
0395	#N/A	2RTDFK22H0JT2	RES.FLAT CHIP;RT1/10FK22HJ,T(LIAN SHEN	R189		1
0397	#N/A	2RTDFK47H0JT2	RES.FLAT CHIP;RT1/10FK47HJ,T(LIAN SHEN	R190		1
0399	#N/A	2RTDFK150HJT2	RES.FLAT CHIP;RT1/10FK150HJ,T(LIAN SHE	R191		1
0401	#N/A	2RTDFK75H0JT2	RES.FLAT CHIP;RT1/10FK75HJ,T(LIAN SHEN	R192		1
0403	#N/A	2RTDFK47K0JT2	RES.FLAT CHIP;RT1/10FK47KJ,T	R193		1
0405	#N/A	2RTDFK22K0JT2	RES.FLAT CHIP;RT1/10FK22KJ,T	R194		1
0407	#N/A	2RTDFK1K00JT2	RES.FLAT CHIP;RT1/10FK1KJ,T(LIAN SHENG	R195		1
0409	#N/A	2RTDFK47H0JT2	RES.FLAT CHIP;RT1/10FK47HJ,T(LIAN SHEN	R196		1
0411	#N/A	2RTDFK150HJT2	RES.FLAT CHIP;RT1/10FK150HJ,T(LIAN SHE	R197		1
0413	#N/A	2RTDFK22K0JT2	RES.FLAT CHIP;RT1/10FK22KJ,T	R198		1
0415	#N/A	2RTDFK22H0JT2	RES.FLAT CHIP;RT1/10FK22HJ,T(LIAN SHEN	R199		1
0417	#N/A	2RTDFK15K0JT2	RES.FLAT CHIP;RT1/10FK15KJ,T(LIAN SHEN	R200		1
0419	#N/A	2RTDFK22H0JT2	RES.FLAT CHIP;RT1/10FK22HJ,T(LIAN SHEN	R201		1
0421	#N/A	2RTDFK47H0JT2	RES.FLAT CHIP;RT1/10FK47HJ,T(LIAN SHEN	R202		1

Item	ViewSonic P/N	Ref. P/N	Description	Location	Universal number#	Q'ty
0423	#N/A	2RTDFK47H0JT2	RES.FLAT CHIP;RT1/10FK47HJ,T(LIAN SHEN	R203		1
0425	#N/A	2RTDFK22H0JT2	RES.FLAT CHIP;RT1/10FK22HJ,T(LIAN SHEN	R204		1
0427	#N/A	2RTDFK75H0JT2	RES.FLAT CHIP;RT1/10FK75HJ,T(LIAN SHEN	R205		1
0429	#N/A	2RTDFK0H00JT2	RES.FLAT CHIP;RT1/10FK0HJ,T	R206		1
0431	#N/A	2RTDFK22K0JT2	RES.FLAT CHIP;RT1/10FK22KJ,T	R207		1
0433	#N/A	2RTDFK22K0JT2	RES.FLAT CHIP;RT1/10FK22KJ,T	R208		1
0435	#N/A	2RTDFK47H0JT2	RES.FLAT CHIP;RT1/10FK47HJ,T(LIAN SHEN	R209		1
0437	#N/A	2RTDFK75H0JT2	RES.FLAT CHIP;RT1/10FK75HJ,T(LIAN SHEN	R210		1
0439	#N/A	2RTDFK22K0JT2	RES.FLAT CHIP;RT1/10FK22KJ,T	R211		1
0441	#N/A	2RTDFK22H0JT2	RES.FLAT CHIP;RT1/10FK22HJ,T(LIAN SHEN	R212		1
0443	#N/A	2RTDFK560HJT2	RES.FLAT CHIP;RT1/10FK560HJ,T	R213		1
0445	#N/A	2RTDFK47H0JT2	RES.FLAT CHIP;RT1/10FK47HJ,T(LIAN SHEN	R214		1
0447	#N/A	2RTDFK22H0JT2	RES.FLAT CHIP;RT1/10FK22HJ,T(LIAN SHEN	R215		1
0451	#N/A	2RTDFK75H0JT2	RES.FLAT CHIP;RT1/10FK75HJ,T(LIAN SHEN	R217		1
0455	#N/A	2RTDFK47K0JT2	RES.FLAT CHIP;RT1/10FK47KJ,T	R219		1
0457	#N/A	2RTDFK22K0JT2	RES.FLAT CHIP;RT1/10FK22KJ,T	R220		1
0459	#N/A	2RTDFK560HJT2	RES.FLAT CHIP;RT1/10FK560HJ,T	R221		1
0461	#N/A	2RTDFK47H0JT2	RES.FLAT CHIP;RT1/10FK47HJ,T(LIAN SHEN	R222		1
0463	#N/A	2RTDFK150HJT2	RES.FLAT CHIP;RT1/10FK150HJ,T(LIAN SHE	R223		1
0465	#N/A	2RTDFK22K0JT2	RES.FLAT CHIP;RT1/10FK22KJ,T	R224		1
0467	#N/A	2RTDFK39H0JT2	RES.FLAT CHIP;RT1/10FK39HJ,T(LIAN SHEN	R225		1
0469	#N/A	2RTDFK1M00JT2	RES.FLAT CHIP;RT1/10FK1MJ,T(LIAN SHENG	R226		1
0471	#N/A	2RTDFK47H0JT2	RES.FLAT CHIP;RT1/10FK47HJ,T(LIAN SHEN	R227		1
0473	#N/A	2RTDFK100HJT2	RES.FLAT CHIP;RT1/10FK100HJ,T(LIAN SHE	R228		1
0477	#N/A	2RTDFK75H0JT2	RES.FLAT CHIP;RT1/10FK75HJ,T(LIAN SHEN	R230		1
0479	#N/A	2RTDFK75H0JT2	RES.FLAT CHIP;RT1/10FK75HJ,T(LIAN SHEN	R231		1
0481	#N/A	2RTDFK75H0JT2	RES.FLAT CHIP;RT1/10FK75HJ,T(LIAN SHEN	R232		1
0483	#N/A	2RTDFK75H0JT2	RES.FLAT CHIP;RT1/10FK75HJ,T(LIAN SHEN	R233		1
0484	#N/A	2RTDFK75H0JT2	RES.FLAT CHIP;RT1/10FK75HJ,T(LIAN SHEN	R234		1
0487	#N/A	2RTDFK75H0JT2	RES.FLAT CHIP;RT1/10FK75HJ,T(LIAN SHEN	R235		1
0489	#N/A	2RTDFK75H0JT2	RES.FLAT CHIP;RT1/10FK75HJ,T(LIAN SHEN	R236		1
0491	#N/A	2RTDFK47H0JT2	RES.FLAT CHIP;RT1/10FK47HJ,T(LIAN SHEN	R237		1
0493	#N/A	2RTDFK2K20JT2	RES.FLAT CHIP;RT1/10FK2R2KJ,T(LIAN SHE	R238		1
0495	#N/A	2RTDFK47H0JT2	RES.FLAT CHIP;RT1/10FK47HJ,T(LIAN SHEN	R239		1
0497	#N/A	2RTDFK100HJT2	RES.FLAT CHIP;RT1/10FK100HJ,T(LIAN SHE	R240		1
0501	#N/A	2RTDFK75H0JT2	RES.FLAT CHIP;RT1/10FK75HJ,T(LIAN SHEN	R242		1
0503	#N/A	2RTDFK75H0JT2	RES.FLAT CHIP;RT1/10FK75HJ,T(LIAN SHEN	R243		1
0505	#N/A	2RTDFK75H0JT2	RES.FLAT CHIP;RT1/10FK75HJ,T(LIAN SHEN	R244		1
0507	#N/A	2RTDFK75H0JT2	RES.FLAT CHIP;RT1/10FK75HJ,T(LIAN SHEN	R245		1
0509	#N/A	2RTDFK75H0JT2	RES.FLAT CHIP;RT1/10FK75HJ,T(LIAN SHEN	R246		1
0511	#N/A	2RTDFK39H0JT2	RES.FLAT CHIP;RT1/10FK39HJ,T(LIAN SHEN	R247		1
0513	#N/A	2RTDFK39H0JT2	RES.FLAT CHIP;RT1/10FK39HJ,T(LIAN SHEN	R248		1
0515	#N/A	2RTDFK39H0JT2	RES.FLAT CHIP;RT1/10FK39HJ,T(LIAN SHEN	R249		1
0517	#N/A	2RTDFK0H00JT2	RES.FLAT CHIP;RT1/10FK0HJ,T	R250		1
0519	#N/A	2RTDFK0H00JT2	RES.FLAT CHIP;RT1/10FK0HJ,T	R251		1
0521	#N/A	2RTDFK100HJT2	RES.FLAT CHIP;RT1/10FK100HJ,T(LIAN SHE	R252		1
0523	#N/A	2RTDFK75H0JT2	RES.FLAT CHIP;RT1/10FK75HJ,T(LIAN SHEN	R253		1
0525	#N/A	2RTDFK75H0JT2	RES.FLAT CHIP;RT1/10FK75HJ,T(LIAN SHEN	R254		1
0527	#N/A	2RTDFK75H0JT2	RES.FLAT CHIP;RT1/10FK75HJ,T(LIAN SHEN	R255		1
0529	#N/A	2RTDFK75H0JT2	RES.FLAT CHIP;RT1/10FK75HJ,T(LIAN SHEN	R256		1
0531	#N/A	2RTDFK75H0JT2	RES.FLAT CHIP;RT1/10FK75HJ,T(LIAN SHEN	R257		1
0533	#N/A	2RTDFK75H0JT2	RES.FLAT CHIP;RT1/10FK75HJ,T(LIAN SHEN	R258		1
0535	#N/A	2RTDFK22K0JT2	RES.FLAT CHIP;RT1/10FK22KJ,T	R259		1
0537	#N/A	2RTDFK0H00JT2	RES.FLAT CHIP;RT1/10FK0HJ,T	R260		1
0541	#N/A	2RTDFK10K0JT2	RES.FLAT CHIP;RT1/10FK10KJ,T(LIAN SHEN	R262		1
0543	#N/A	2RTDFK2K20JT2	RES.FLAT CHIP;RT1/10FK2R2KJ,T(LIAN SHE	R263		1
0545	#N/A	2RTDFK10K0JT2	RES.FLAT CHIP;RT1/10FK10KJ,T(LIAN SHEN	R264		1
0547	#N/A	2RTDFK0H00JT2	RES.FLAT CHIP;RT1/10FK0HJ,T	R265		1
0549	#N/A	2RTDFK47H0JT2	RES.FLAT CHIP;RT1/10FK47HJ,T(LIAN SHEN	R266		1
0551	#N/A	2RTDFK47H0JT2	RES.FLAT CHIP;RT1/10FK47HJ,T(LIAN SHEN	R267		1
0553	#N/A	2RTDFK1K00JT2	RES.FLAT CHIP;RT1/10FK1KJ,T(LIAN SHENG	R268		1
0555	#N/A	2RTDFK1K00JT2	RES.FLAT CHIP;RT1/10FK1KJ,T(LIAN SHENG	R269		1
0557	#N/A	2RTDFK47K0JT2	RES.FLAT CHIP;RT1/10FK47KJ,T	R270		1
0559	#N/A	2RTDFK0H00JT2	RES.FLAT CHIP;RT1/10FK0HJ,T	R271		1
0561	#N/A	2RTDFK150HJT2	RES.FLAT CHIP;RT1/10FK150HJ,T(LIAN SHE	R272		1
0563	#N/A	2RTDFK150HJT2	RES.FLAT CHIP;RT1/10FK150HJ,T(LIAN SHE	R273		1
0569	#N/A	2RTDFK150HJT2	RES.FLAT CHIP;RT1/10FK150HJ,T(LIAN SHE	R276		1
0583	#N/A	2RTDFK0H00JT2	RES.FLAT CHIP;RT1/10FK0HJ,T	R283		1
0585	#N/A	2RTDFK0H00JT2	RES.FLAT CHIP;RT1/10FK0HJ,T	R284		1
0587	#N/A	2RTDFK8K20JT2	RES.FLAT CHIP;RT1/10FK8R2KJ,T(LIAN SHE	R285		1
0589	#N/A	2RTDFK0H00JT2	RES.FLAT CHIP;RT1/10FK0HJ,T	R286		1
0593	#N/A	2RTDFK0H00JT2	RES.FLAT CHIP;RT1/10FK0HJ,T	R288		1
0595	#N/A	2RTDFK75H0JT2	RES.FLAT CHIP;RT1/10FK75HJ,T(LIAN SHEN	R289		1
0597	#N/A	2RTDFK0H00JT2	RES.FLAT CHIP;RT1/10FK0HJ,T	R290		1
0599	#N/A	2RTDFK0H00JT2	RES.FLAT CHIP;RT1/10FK0HJ,T	R291		1
0605	#N/A	2RTDFK0H00JT2	RES.FLAT CHIP;RT1/10FK0HJ,T	R294		1
0607	#N/A	2RTDFK75H0JT2	RES.FLAT CHIP;RT1/10FK75HJ,T(LIAN SHEN	R295		1
0609	#N/A	2RTDFK75H0JT2	RES.FLAT CHIP;RT1/10FK75HJ,T(LIAN SHEN	R296		1
0611	#N/A	2RTDFK75H0JT2	RES.FLAT CHIP;RT1/10FK75HJ,T(LIAN SHEN	R297		1
0613	#N/A	2RTDFK150HJT2	RES.FLAT CHIP;RT1/10FK150HJ,T(LIAN SHE	R298		1

Item	ViewSonic P/N	Ref. P/N	Description	Location	Universal number#	Q'ty
0615	#N/A	2RTDFK150HJT2	RES.FLAT CHIP;RT1/10FK150HJ,T(LIAN SHE	R299		1
0617	#N/A	2RTDFK75H0JT2	RES.FLAT CHIP;RT1/10FK75HJ,T(LIAN SHEN	R300		1
0619	#N/A	2RTDFK1K00JT2	RES.FLAT CHIP;RT1/10FK1KJ,T(LIAN SHENG	R301		1
0621	#N/A	2RTDFK75H0JT2	RES.FLAT CHIP;RT1/10FK75HJ,T(LIAN SHEN	R302		1
0623	#N/A	2RTDFK75H0JT2	RES.FLAT CHIP;RT1/10FK75HJ,T(LIAN SHEN	R303		1
0625	#N/A	2RTDFK75H0JT2	RES.FLAT CHIP;RT1/10FK75HJ,T(LIAN SHEN	R304		1
0627	#N/A	2RTDFK75H0JT2	RES.FLAT CHIP;RT1/10FK75HJ,T(LIAN SHEN	R305		1
0629	#N/A	2RTDFK75H0JT2	RES.FLAT CHIP;RT1/10FK75HJ,T(LIAN SHEN	R306		1
0631	#N/A	2RTDFK75H0JT2	RES.FLAT CHIP;RT1/10FK75HJ,T(LIAN SHEN	R307		1
0633	#N/A	2RTDFK75H0JT2	RES.FLAT CHIP;RT1/10FK75HJ,T(LIAN SHEN	R308		1
0635	#N/A	2RTDFK75H0JT2	RES.FLAT CHIP;RT1/10FK75HJ,T(LIAN SHEN	R309		1
0637	#N/A	2RTDFK75H0JT2	RES.FLAT CHIP;RT1/10FK75HJ,T(LIAN SHEN	R310		1
0639	#N/A	2RTDFK150HJT2	RES.FLAT CHIP;RT1/10FK150HJ,T(LIAN SHE	R311		1
0641	#N/A	2RTDFK22H0JT2	RES.FLAT CHIP;RT1/10FK22HJ,T(LIAN SHEN	R312		1
0643	#N/A	2RTDFK22H0JT2	RES.FLAT CHIP;RT1/10FK22HJ,T(LIAN SHEN	R313		1
0645	#N/A	2RTDFK10K0JT2	RES.FLAT CHIP;RT1/10FK10KJ,T(LIAN SHEN	R314		1
0647	#N/A	2RTDFK22H0JT2	RES.FLAT CHIP;RT1/10FK22HJ,T(LIAN SHEN	R315		1
0649	#N/A	2RTDFK47H0JT2	RES.FLAT CHIP;RT1/10FK47HJ,T(LIAN SHEN	R316		1
0651	#N/A	2RTDFK47H0JT2	RES.FLAT CHIP;RT1/10FK47HJ,T(LIAN SHEN	R317		1
0653	#N/A	2RTDFK47H0JT2	RES.FLAT CHIP;RT1/10FK47HJ,T(LIAN SHEN	R318		1
0655	#N/A	2RTDFK47H0JT2	RES.FLAT CHIP;RT1/10FK47HJ,T(LIAN SHEN	R319		1
0657	#N/A	2RTDFK10K0JT2	RES.FLAT CHIP;RT1/10FK10KJ,T(LIAN SHEN	R320		1
0663	#N/A	2RTDFK47H0JT2	RES.FLAT CHIP;RT1/10FK47HJ,T(LIAN SHEN	R323		1
0665	#N/A	2RTDFK4K70JT2	RES.FLAT CHIP;RT1/10FK4R7KJ,T(LIAN SHE	R324		1
0667	#N/A	2RTDFK4K70JT2	RES.FLAT CHIP;RT1/10FK4R7KJ,T(LIAN SHE	R325		1
0669	#N/A	2RTDFK47H0JT2	RES.FLAT CHIP;RT1/10FK47HJ,T(LIAN SHEN	R326		1
0677	#N/A	2RTDFK47H0JT2	RES.FLAT CHIP;RT1/10FK47HJ,T(LIAN SHEN	R330		1
0681	#N/A	2RTDFK1K00JT2	RES.FLAT CHIP;RT1/10FK1KJ,T(LIAN SHENG	R332		1
0683	#N/A	2RTDFK4K70JT2	RES.FLAT CHIP;RT1/10FK4R7KJ,T(LIAN SHE	R333		1
0685	#N/A	2RTEFL3H30JT2	RES.FLAT CHIP;RT1/8FL3R3HJ,T	R334		1
0695	#N/A	2RTDFK4K70JT2	RES.FLAT CHIP;RT1/10FK4R7KJ,T(LIAN SHE	R339		1
0697	#N/A	2RTDFK4K70JT2	RES.FLAT CHIP;RT1/10FK4R7KJ,T(LIAN SHE	R340		1
0699	#N/A	2RTDFK4K70JT2	RES.FLAT CHIP;RT1/10FK4R7KJ,T(LIAN SHE	R341		1
0701	#N/A	2RTDFK4K70JT2	RES.FLAT CHIP;RT1/10FK4R7KJ,T(LIAN SHE	R342		1
0703	#N/A	2RTDFK4K70JT2	RES.FLAT CHIP;RT1/10FK4R7KJ,T(LIAN SHE	R343		1
0715	#N/A	2RTDFK100HJT2	RES.FLAT CHIP;RT1/10FK100HJ,T(LIAN SHE	R349		1
0717	#N/A	2RTDFK100HJT2	RES.FLAT CHIP;RT1/10FK100HJ,T(LIAN SHE	R350		1
0719	#N/A	2RTDFK100HJT2	RES.FLAT CHIP;RT1/10FK100HJ,T(LIAN SHE	R351		1
0721	#N/A	2RTDFK100HJT2	RES.FLAT CHIP;RT1/10FK100HJ,T(LIAN SHE	R353		1
0721	#N/A	2RTDFK100HJT2	RES.FLAT CHIP;RT1/10FK100HJ,T(LIAN SHE	R352		1
0733	#N/A	2RTDFK100HJT2	RES.FLAT CHIP;RT1/10FK100HJ,T(LIAN SHE	R358		1
0735	#N/A	2RTDFK100HJT2	RES.FLAT CHIP;RT1/10FK100HJ,T(LIAN SHE	R359		1
0741	#N/A	2RTDFK4K70JT2	RES.FLAT CHIP;RT1/10FK4R7KJ,T(LIAN SHE	R362		1
0743	#N/A	2RTDFK4K70JT2	RES.FLAT CHIP;RT1/10FK4R7KJ,T(LIAN SHE	R363		1
0745	#N/A	2RTDFK47K0JT2	RES.FLAT CHIP;RT1/10FK47KJ,T	R364		1
0749	#N/A	2RTDFK100HJT2	RES.FLAT CHIP;RT1/10FK100HJ,T(LIAN SHE	R366		1
0751	#N/A	2RTDFK100HJT2	RES.FLAT CHIP;RT1/10FK100HJ,T(LIAN SHE	R367		1
0753	#N/A	2RTDFK100HJT2	RES.FLAT CHIP;RT1/10FK100HJ,T(LIAN SHE	R368		1
0755	#N/A	2RTDFK100HJT2	RES.FLAT CHIP;RT1/10FK100HJ,T(LIAN SHE	R369		1
0757	#N/A	2RTDFK100HJT2	RES.FLAT CHIP;RT1/10FK100HJ,T(LIAN SHE	R370		1
0761	#N/A	2RTDFK4K70JT2	RES.FLAT CHIP;RT1/10FK4R7KJ,T(LIAN SHE	R372		1
0763	#N/A	2RTDFK4K70JT2	RES.FLAT CHIP;RT1/10FK4R7KJ,T(LIAN SHE	R373		1
0765	#N/A	2RTDFK4K70JT2	RES.FLAT CHIP;RT1/10FK4R7KJ,T(LIAN SHE	R374		1
0767	#N/A	2RTDFK4K70JT2	RES.FLAT CHIP;RT1/10FK4R7KJ,T(LIAN SHE	R375		1
0771	#N/A	2RTDFK47H0JT2	RES.FLAT CHIP;RT1/10FK47HJ,T(LIAN SHEN	R377		1
0773	#N/A	2RTDFK4K70JT2	RES.FLAT CHIP;RT1/10FK4R7KJ,T(LIAN SHE	R378		1
0775	#N/A	2RTDFK4K70JT2	RES.FLAT CHIP;RT1/10FK4R7KJ,T(LIAN SHE	R379		1
0777	#N/A	2RTDFK4K70JT2	RES.FLAT CHIP;RT1/10FK4R7KJ,T(LIAN SHE	R380		1
0779	#N/A	2RTDFK4K70JT2	RES.FLAT CHIP;RT1/10FK4R7KJ,T(LIAN SHE	R381		1
0781	#N/A	2RTDFK4K70JT2	RES.FLAT CHIP;RT1/10FK4R7KJ,T(LIAN SHE	R382		1
0783	#N/A	2RTDFK4K70JT2	RES.FLAT CHIP;RT1/10FK4R7KJ,T(LIAN SHE	R383		1
0785	#N/A	2RTDFK4K70JT2	RES.FLAT CHIP;RT1/10FK4R7KJ,T(LIAN SHE	R384		1
0787	#N/A	2RTDFK4K70JT2	RES.FLAT CHIP;RT1/10FK4R7KJ,T(LIAN SHE	R385		1
0789	#N/A	2RTDFK4K70JT2	RES.FLAT CHIP;RT1/10FK4R7KJ,T(LIAN SHE	R386		1
0791	#N/A	2RTDFK4K70JT2	RES.FLAT CHIP;RT1/10FK4R7KJ,T(LIAN SHE	R387		1
0793	#N/A	2RTDFK4K70JT2	RES.FLAT CHIP;RT1/10FK4R7KJ,T(LIAN SHE	R388		1
0795	#N/A	2RTDFK4K70JT2	RES.FLAT CHIP;RT1/10FK4R7KJ,T(LIAN SHE	R389		1
0797	#N/A	2RTDFK47H0JT2	RES.FLAT CHIP;RT1/10FK47HJ,T(LIAN SHEN	R390		1
0799	#N/A	2RTDFK47H0JT2	RES.FLAT CHIP;RT1/10FK47HJ,T(LIAN SHEN	R391		1
0803	#N/A	2RTDFK0H00JT2	RES.FLAT CHIP;RT1/10FK0HJ,T	R393		1
0805	#N/A	2RTDFK47H0JT2	RES.FLAT CHIP;RT1/10FK47HJ,T(LIAN SHEN	R394		1
0807	#N/A	2RTDFK47H0JT2	RES.FLAT CHIP;RT1/10FK47HJ,T(LIAN SHEN	R395		1
0809	#N/A	2RTDFK100HJT2	RES.FLAT CHIP;RT1/10FK100HJ,T(LIAN SHE	R396		1
0811	#N/A	2RTDFK100HJT2	RES.FLAT CHIP;RT1/10FK100HJ,T(LIAN SHE	R397		1
0813	#N/A	2RTDFK100HJT2	RES.FLAT CHIP;RT1/10FK100HJ,T(LIAN SHE	R398		1
0815	#N/A	2RTDFK100HJT2	RES.FLAT CHIP;RT1/10FK100HJ,T(LIAN SHE	R399		1
0817	#N/A	2RTDFK4K70JT2	RES.FLAT CHIP;RT1/10FK4R7KJ,T(LIAN SHE	R400		1
0819	#N/A	2RTDFK100HJT2	RES.FLAT CHIP;RT1/10FK100HJ,T(LIAN SHE	R401		1
0821	#N/A	2RTDFK100HJT2	RES.FLAT CHIP;RT1/10FK100HJ,T(LIAN SHE	R402		1
0823	#N/A	2RTDFK100HJT2	RES.FLAT CHIP;RT1/10FK100HJ,T(LIAN SHE	R403		1

Item	ViewSonic P/N	Ref. P/N	Description	Location	Universal number#	Q'ty
0825	#N/A	2RTDFK0H00JT2	RES.FLAT CHIP:RT1/10FK0HJ,T	R404		1
0827	#N/A	2RTDFK100HJT2	RES.FLAT CHIP:RT1/10FK100HJ,T(LIAN SHE	R405		1
0829	#N/A	2RTDFK4K70JT2	RES.FLAT CHIP:RT1/10FK4R7KJ,T(LIAN SHE	R406		1
0831	#N/A	2RTDFK4K70JT2	RES.FLAT CHIP:RT1/10FK4R7KJ,T(LIAN SHE	R407		1
0835	#N/A	2RTDFK0H00JT2	RES.FLAT CHIP:RT1/10FK0HJ,T	R409		1
0837	#N/A	2RTDFK100HJT2	RES.FLAT CHIP:RT1/10FK100HJ,T(LIAN SHE	R410		1
0839	#N/A	2RTDFK100HJT2	RES.FLAT CHIP:RT1/10FK100HJ,T(LIAN SHE	R411		1
0861	#N/A	2RTDFK47H0JT2	RES.FLAT CHIP:RT1/10FK47HJ,T(LIAN SHEN	R422		1
0863	#N/A	2RTDFK47H0JT2	RES.FLAT CHIP:RT1/10FK47HJ,T(LIAN SHEN	R423		1
0865	#N/A	2RTDFK47H0JT2	RES.FLAT CHIP:RT1/10FK47HJ,T(LIAN SHEN	R424		1
0867	#N/A	2RTDFK10K0JT2	RES.FLAT CHIP:RT1/10FK10KJ,T(LIAN SHEN	R425		1
0869	#N/A	2RTDFK10K0JT2	RES.FLAT CHIP:RT1/10FK10KJ,T(LIAN SHEN	R426		1
0871	#N/A	2RTDFK10K0JT2	RES.FLAT CHIP:RT1/10FK10KJ,T(LIAN SHEN	R427		1
0873	#N/A	2RTDFK100HJT2	RES.FLAT CHIP:RT1/10FK100HJ,T(LIAN SHE	R428		1
0875	#N/A	2RTDFK100HJT2	RES.FLAT CHIP:RT1/10FK100HJ,T(LIAN SHE	R429		1
0881	#N/A	2RTDFK4K70JT2	RES.FLAT CHIP:RT1/10FK4R7KJ,T(LIAN SHE	R432		1
0901	#N/A	2RTDFK4K70JT2	RES.FLAT CHIP:RT1/10FK4R7KJ,T(LIAN SHE	R442		1
0903	#N/A	2RTDFK4K70JT2	RES.FLAT CHIP:RT1/10FK4R7KJ,T(LIAN SHE	R443		1
0905	#N/A	2RTDFK0H00JT2	RES.FLAT CHIP:RT1/10FK0HJ,T	R444		1
0907	#N/A	2RTDFK0H00JT2	RES.FLAT CHIP:RT1/10FK0HJ,T	R445		1
0909	#N/A	2RTDFK4K70JT2	RES.FLAT CHIP:RT1/10FK4R7KJ,T(LIAN SHE	R446		1
0911	#N/A	2RTDFK4K70JT2	RES.FLAT CHIP:RT1/10FK4R7KJ,T(LIAN SHE	R447		1
0913	#N/A	2RTDFK22H0JT2	RES.FLAT CHIP:RT1/10FK22HJ,T(LIAN SHEN	R448		1
0915	#N/A	2RTDFK22H0JT2	RES.FLAT CHIP:RT1/10FK22HJ,T(LIAN SHEN	R449		1
0917	#N/A	2RTDFK22H0JT2	RES.FLAT CHIP:RT1/10FK22HJ,T(LIAN SHEN	R450		1
0919	#N/A	2RTDFK22H0JT2	RES.FLAT CHIP:RT1/10FK22HJ,T(LIAN SHEN	R451		1
0925	#N/A	2RTDFK100HJT2	RES.FLAT CHIP:RT1/10FK100HJ,T(LIAN SHE	R454		1
0929	#N/A	2RTDFK0H00JT2	RES.FLAT CHIP:RT1/10FK0HJ,T	R456		1
0931	#N/A	2RTDFK1K00JT2	RES.FLAT CHIP:RT1/10FK1KJ,T(LIAN SHENG	R457		1
0933	#N/A	2RTDFK1K00JT2	RES.FLAT CHIP:RT1/10FK1KJ,T(LIAN SHENG	R458		1
0937	#N/A	2RTDFK1K20JT2	RES.FLAT CHIP:RT1/10FK1R2KJ,T(LIAN SHE	R460		1
0939	#N/A	2RTDFK47H0JT2	RES.FLAT CHIP:RT1/10FK47HJ,T(LIAN SHEN	R461		1
0941	#N/A	2RTDFK47H0JT2	RES.FLAT CHIP:RT1/10FK47HJ,T(LIAN SHEN	R462		1
0943	#N/A	2RTDFK10K0JT2	RES.FLAT CHIP:RT1/10FK10KJ,T(LIAN SHEN	R463		1
0945	#N/A	2RTDFK47H0JT2	RES.FLAT CHIP:RT1/10FK47HJ,T(LIAN SHEN	R464		1
0947	#N/A	2RTDFK0H00JT2	RES.FLAT CHIP:RT1/10FK0HJ,T	R465		1
0949	#N/A	2RTDFK47H0JT2	RES.FLAT CHIP:RT1/10FK47HJ,T(LIAN SHEN	R466		1
0951	#N/A	2RTDFK0H00JT2	RES.FLAT CHIP:RT1/10FK0HJ,T	R467		1
0955	#N/A	2RTDFK1K00JT2	RES.FLAT CHIP:RT1/10FK1KJ,T(LIAN SHENG	R469		1
0959	#N/A	2RTDFK0H00JT2	RES.FLAT CHIP:RT1/10FK0HJ,T	R471		1
0961	#N/A	2RTDFK0H00JT2	RES.FLAT CHIP:RT1/10FK0HJ,T	R472		1
0965	#N/A	2RTDFK0H00JT2	RES.FLAT CHIP:RT1/10FK0HJ,T	R474		1
0967	#N/A	2RTDFK47H0JT2	RES.FLAT CHIP:RT1/10FK47HJ,T(LIAN SHEN	R475		1
0969	#N/A	2RTDFK150HJT2	RES.FLAT CHIP:RT1/10FK150HJ,T(LIAN SHE	R476		1
0971	#N/A	2RTDFK150HJT2	RES.FLAT CHIP:RT1/10FK150HJ,T(LIAN SHE	R477		1
0973	#N/A	2RTDFK150HJT2	RES.FLAT CHIP:RT1/10FK150HJ,T(LIAN SHE	R478		1
0975	#N/A	2RTDFK150HJT2	RES.FLAT CHIP:RT1/10FK150HJ,T(LIAN SHE	R479		1
0977	#N/A	2RTDFK150HJT2	RES.FLAT CHIP:RT1/10FK150HJ,T(LIAN SHE	R480		1
0979	#N/A	2RTDFK150HJT2	RES.FLAT CHIP:RT1/10FK150HJ,T(LIAN SHE	R481		1
0981	#N/A	2RTDFK47H0JT2	RES.FLAT CHIP:RT1/10FK47HJ,T(LIAN SHEN	R482		1
0983	#N/A	2RTDFK47H0JT2	RES.FLAT CHIP:RT1/10FK47HJ,T(LIAN SHEN	R483		1
0987	#N/A	2RTDFK4K70JT2	RES.FLAT CHIP:RT1/10FK4R7KJ,T(LIAN SHE	R485		1
0989	#N/A	2RTDFK22H0JT2	RES.FLAT CHIP:RT1/10FK22HJ,T(LIAN SHEN	R486		1
0991	#N/A	2RTDFK22H0JT2	RES.FLAT CHIP:RT1/10FK22HJ,T(LIAN SHEN	R487		1
0993	#N/A	2RTDFK75H0JT2	RES.FLAT CHIP:RT1/10FK75HJ,T(LIAN SHEN	R488		1
0995	#N/A	2RTDFK75H0JT2	RES.FLAT CHIP:RT1/10FK75HJ,T(LIAN SHEN	R489		1
0997	#N/A	2RTDFK75H0JT2	RES.FLAT CHIP:RT1/10FK75HJ,T(LIAN SHEN	R490		1
0999	#N/A	2RTDFK2K00JT2	RES.FLAT CHIP:RT1/10FK2KJ,T(LIAN SHENG	R491		1
1001	#N/A	2RTDFK75H0JT2	RES.FLAT CHIP:RT1/10FK75HJ,T(LIAN SHEN	R492		1
1003	#N/A	2RTDFK1K20JT2	RES.FLAT CHIP:RT1/10FK1R2KJ,T(LIAN SHE	R493		1
1005	#N/A	2RTDFK1K50JT2	RES.FLAT CHIP:RT1/10FK1R5KJ,T(LIAN SHE	R494		1
1007	#N/A	2RTDFK51H0JT2	RES.FLAT CHIP:RT1/10FK51HJ,T(LIAN SHEN	R495		1
1009	#N/A	2RTDFK51H0JT2	RES.FLAT CHIP:RT1/10FK51HJ,T(LIAN SHEN	R496		1
1011	#N/A	2RTDFK15H0JT2	RES.FLAT CHIP:RT1/10FK15HJ,T(LIAN SHEN	R497		1
1013	#N/A	2RTDFK15H0JT2	RES.FLAT CHIP:RT1/10FK15HJ,T(LIAN SHEN	R498		1
1015	#N/A	2RTDFK15H0JT2	RES.FLAT CHIP:RT1/10FK15HJ,T(LIAN SHEN	R499		1
1017	#N/A	2RTDFK15H0JT2	RES.FLAT CHIP:RT1/10FK15HJ,T(LIAN SHEN	R500		1
1019	#N/A	2RTDFK1K00JT2	RES.FLAT CHIP:RT1/10FK1KJ,T(LIAN SHENG	R501		1
1021	#N/A	2RTDFK1K00JT2	RES.FLAT CHIP:RT1/10FK1KJ,T(LIAN SHENG	R502		1
1023	#N/A	2RTDFK100HJT2	RES.FLAT CHIP:RT1/10FK100HJ,T(LIAN SHE	R503		1
1027	#N/A	2RTDFK100KJT2	RES.FLAT CHIP:RT1/10FK100KJ,T(LIAN SHE	R505		1
1029	#N/A	2RTDFK100KJT2	RES.FLAT CHIP:RT1/10FK100KJ,T(LIAN SHE	R506		1
1031	#N/A	2RTDFK100HJT2	RES.FLAT CHIP:RT1/10FK100HJ,T(LIAN SHE	R507		1
1033	#N/A	2RTDFK47K0JT2	RES.FLAT CHIP:RT1/10FK47KJ,T	R508		1
1035	#N/A	2RTDFK47K0JT2	RES.FLAT CHIP:RT1/10FK47KJ,T	R509		1
1039	#N/A	2RTDFK100KJT2	RES.FLAT CHIP:RT1/10FK100KJ,T(LIAN SHE	R511		1
1041	#N/A	2RTDFK100KJT2	RES.FLAT CHIP:RT1/10FK100KJ,T(LIAN SHE	R512		1
1043	#N/A	2RTDFK100HJT2	RES.FLAT CHIP:RT1/10FK100HJ,T(LIAN SHE	R513		1
1045	#N/A	2RTDFK100HJT2	RES.FLAT CHIP:RT1/10FK100HJ,T(LIAN SHE	R514		1
1047	#N/A	2RTDFK47K0JT2	RES.FLAT CHIP:RT1/10FK47KJ,T	R515		1

Item	ViewSonic P/N	Ref. P/N	Description	Location	Universal number#	Q'ty
1049	#N/A	2RTDFK47K0JT2	RES.FLAT CHIP;RT1/10FK47KJ,T	R516		1
1051	#N/A	2RTDFK4K70JT2	RES.FLAT CHIP;RT1/10FK4R7KJ,T(LIAN SHE	R517		1
1053	#N/A	2RTDFK4K70JT2	RES.FLAT CHIP;RT1/10FK4R7KJ,T(LIAN SHE	R518		1
1055	#N/A	2RTDFK100HJT2	RES.FLAT CHIP;RT1/10FK100HJ,T(LIAN SHE	R519		1
1057	#N/A	2RTDFK100HJT2	RES.FLAT CHIP;RT1/10FK100HJ,T(LIAN SHE	R520		1
1059	#N/A	2RTDFK100HJT2	RES.FLAT CHIP;RT1/10FK100HJ,T(LIAN SHE	R521		1
1061	#N/A	2RTDFK100HJT2	RES.FLAT CHIP;RT1/10FK100HJ,T(LIAN SHE	R522		1
1063	#N/A	2RTDFK47K0JT2	RES.FLAT CHIP;RT1/10FK47KJ,T	R523		1
1065	#N/A	2RTDFK47K0JT2	RES.FLAT CHIP;RT1/10FK47KJ,T	R524		1
1067	#N/A	2RTDFK47K0JT2	RES.FLAT CHIP;RT1/10FK47KJ,T	R525		1
1069	#N/A	2RTDFK47K0JT2	RES.FLAT CHIP;RT1/10FK47KJ,T	R526		1
1071	#N/A	2RTDFK5K60JT2	RES.FLAT CHIP;RT1/10FK5R6KJ,T	R527		1
1073	#N/A	2RTDFK1K20JT2	RES.FLAT CHIP;RT1/10FK1R2KJ,T(LIAN SHE	R528		1
1075	#N/A	2RTDFK4K70JT2	RES.FLAT CHIP;RT1/10FK4R7KJ,T(LIAN SHE	R529		1
1077	#N/A	2RTDFK1K20JT2	RES.FLAT CHIP;RT1/10FK1R2KJ,T(LIAN SHE	R530		1
1079	#N/A	2RTDFK560HJT2	RES.FLAT CHIP;RT1/10FK560HJ,T	R531		1
1081	#N/A	2RTDFK270KJT2	RES.FLAT CHIP;RT1/10FK270KJ,T(LIAN SHE	R532		1
1083	#N/A	2RTDFK100KJT2	RES.FLAT CHIP;RT1/10FK100KJ,T(LIAN SHE	R533		1
1085	#N/A	2RTDFK22K0JT2	RES.FLAT CHIP;RT1/10FK22KJ,T	R534		1
1087	#N/A	2RTDFK22K0JT2	RES.FLAT CHIP;RT1/10FK22KJ,T	R535		1
1089	#N/A	2RTDFK560HJT2	RES.FLAT CHIP;RT1/10FK560HJ,T	R536		1
1091	#N/A	2RTDFK1K20JT2	RES.FLAT CHIP;RT1/10FK1R2KJ,T(LIAN SHE	R537		1
1093	#N/A	2RTDFK4K70JT2	RES.FLAT CHIP;RT1/10FK4R7KJ,T(LIAN SHE	R538		1
1095	#N/A	2RTDFK1K20JT2	RES.FLAT CHIP;RT1/10FK1R2KJ,T(LIAN SHE	R539		1
1097	#N/A	2RTDFK100KJT2	RES.FLAT CHIP;RT1/10FK100KJ,T(LIAN SHE	R540		1
1099	#N/A	2RTDFK270KJT2	RES.FLAT CHIP;RT1/10FK270KJ,T(LIAN SHE	R541		1
1101	#N/A	2RTDFK5K60JT2	RES.FLAT CHIP;RT1/10FK5R6KJ,T	R542		1
1103	#N/A	2RTDFK47H0JT2	RES.FLAT CHIP;RT1/10FK47HJ,T(LIAN SHEN	R543		1
1105	#N/A	2RTDFK47H0JT2	RES.FLAT CHIP;RT1/10FK47HJ,T(LIAN SHEN	R544		1
1107	#N/A	2RTDFK10K0JT2	RES.FLAT CHIP;RT1/10FK10KJ,T(LIAN SHEN	R545		1
1109	#N/A	2RTDFK10K0JT2	RES.FLAT CHIP;RT1/10FK10KJ,T(LIAN SHEN	R546		1
1111	#N/A	2RTDFK10K0JT2	RES.FLAT CHIP;RT1/10FK10KJ,T(LIAN SHEN	R547		1
1113	#N/A	2RTDFK0H00JT2	RES.FLAT CHIP;RT1/10FK0HJ,T	R548		1
1115	#N/A	2RTDFK100HJT2	RES.FLAT CHIP;RT1/10FK100HJ,T(LIAN SHE	R549		1
1117	#N/A	2RTDFK100HJT2	RES.FLAT CHIP;RT1/10FK100HJ,T(LIAN SHE	R550		1
1119	#N/A	2RTDFK100HJT2	RES.FLAT CHIP;RT1/10FK100HJ,T(LIAN SHE	R551		1
1121	#N/A	2RTDFK100HJT2	RES.FLAT CHIP;RT1/10FK100HJ,T(LIAN SHE	R552		1
1125	#N/A	2RTDFK10K0JT2	RES.FLAT CHIP;RT1/10FK10KJ,T(LIAN SHEN	R554		1
1126	#N/A	2RTDFK10K0JT2	RES.FLAT CHIP;RT1/10FK10KJ,T(LIAN SHEN	R555		1
1129	#N/A	2RTDFK10K0JT2	RES.FLAT CHIP;RT1/10FK10KJ,T(LIAN SHEN	R556		1
1131	#N/A	2RTDFK1K00JT2	RES.FLAT CHIP;RT1/10FK1KJ,T(LIAN SHENG	R557		1
1133	#N/A	2RTDFK0H00JT2	RES.FLAT CHIP;RT1/10FK0HJ,T	R558		1
1135	#N/A	2RTDFK560HJT2	RES.FLAT CHIP;RT1/10FK560HJ,T	R559		1
1137	#N/A	2RTDFK560HJT2	RES.FLAT CHIP;RT1/10FK560HJ,T	R560		1
1139	#N/A	2RTDFK10K0JT2	RES.FLAT CHIP;RT1/10FK10KJ,T(LIAN SHEN	R561		1
1141	#N/A	2RTDFK10K0JT2	RES.FLAT CHIP;RT1/10FK10KJ,T(LIAN SHEN	R562		1
1143	#N/A	2RTDFK10K0JT2	RES.FLAT CHIP;RT1/10FK10KJ,T(LIAN SHEN	R563		1
1145	#N/A	2RTDFK10K0JT2	RES.FLAT CHIP;RT1/10FK10KJ,T(LIAN SHEN	R564		1
1147	#N/A	2RTDFK100KJT2	RES.FLAT CHIP;RT1/10FK100KJ,T(LIAN SHE	R565		1
1149	#N/A	2RTDFK100KJT2	RES.FLAT CHIP;RT1/10FK100KJ,T(LIAN SHE	R566		1
1153	#N/A	2RTDFK2K20JT2	RES.FLAT CHIP;RT1/10FK2R2KJ,T(LIAN SHE	R568		1
1155	#N/A	2RTDFK220KJT2	RES.FLAT CHIP;RT1/10FK220KJ,T(LIAN SHE	R569		1
1159	#N/A	2RTDFK2K20JT2	RES.FLAT CHIP;RT1/10FK2R2KJ,T(LIAN SHE	R571		1
1161	#N/A	2RTDFK220KJT2	RES.FLAT CHIP;RT1/10FK220KJ,T(LIAN SHE	R572		1
1163	#N/A	2RTDFK1K00JT2	RES.FLAT CHIP;RT1/10FK1KJ,T(LIAN SHENG	R573		1
1165	#N/A	2RTDFK2K20JT2	RES.FLAT CHIP;RT1/10FK2R2KJ,T(LIAN SHE	R574		1
1167	#N/A	2RTDFK0H00JT2	RES.FLAT CHIP;RT1/10FK0HJ,T	R575		1
1169	#N/A	2RTDFK2K20JT2	RES.FLAT CHIP;RT1/10FK2R2KJ,T(LIAN SHE	R576		1
1171	#N/A	2RTDFK560HJT2	RES.FLAT CHIP;RT1/10FK560HJ,T	R577		1
1173	#N/A	2RTDFK560HJT2	RES.FLAT CHIP;RT1/10FK560HJ,T	R578		1
1175	#N/A	2RTDFK10K0JT2	RES.FLAT CHIP;RT1/10FK10KJ,T(LIAN SHEN	R579		1
1177	#N/A	2RTDFK10K0JT2	RES.FLAT CHIP;RT1/10FK10KJ,T(LIAN SHEN	R580		1
1179	#N/A	2RTDFK10K0JT2	RES.FLAT CHIP;RT1/10FK10KJ,T(LIAN SHEN	R581		1
1181	#N/A	2RTDFK10K0JT2	RES.FLAT CHIP;RT1/10FK10KJ,T(LIAN SHEN	R582		1
1183	#N/A	2RTDFK100KJT2	RES.FLAT CHIP;RT1/10FK100KJ,T(LIAN SHE	R583		1
1185	#N/A	2RTDFK100KJT2	RES.FLAT CHIP;RT1/10FK100KJ,T(LIAN SHE	R584		1
1189	#N/A	2RTDFK2K20JT2	RES.FLAT CHIP;RT1/10FK2R2KJ,T(LIAN SHE	R586		1
1191	#N/A	2RTDFK220KJT2	RES.FLAT CHIP;RT1/10FK220KJ,T(LIAN SHE	R587		1
1195	#N/A	2RTDFK2K20JT2	RES.FLAT CHIP;RT1/10FK2R2KJ,T(LIAN SHE	R589		1
1197	#N/A	2RTDFK220KJT2	RES.FLAT CHIP;RT1/10FK220KJ,T(LIAN SHE	R590		1
1199	#N/A	2RTDFK0H00JT2	RES.FLAT CHIP;RT1/10FK0HJ,T	R591		1
1201	#N/A	2RTDFK2K20JT2	RES.FLAT CHIP;RT1/10FK2R2KJ,T(LIAN SHE	R592		1
1203	#N/A	2RTDFK0H00JT2	RES.FLAT CHIP;RT1/10FK0HJ,T	R593		1
1205	#N/A	2RTDFK2K20JT2	RES.FLAT CHIP;RT1/10FK2R2KJ,T(LIAN SHE	R594		1
1207	#N/A	2RTDFK560HJT2	RES.FLAT CHIP;RT1/10FK560HJ,T	R595		1
1209	#N/A	2RTDFK560HJT2	RES.FLAT CHIP;RT1/10FK560HJ,T	R596		1
1211	#N/A	2RTDFK10K0JT2	RES.FLAT CHIP;RT1/10FK10KJ,T(LIAN SHEN	R597		1
1213	#N/A	2RTDFK10K0JT2	RES.FLAT CHIP;RT1/10FK10KJ,T(LIAN SHEN	R598		1
1215	#N/A	2RTDFK10K0JT2	RES.FLAT CHIP;RT1/10FK10KJ,T(LIAN SHEN	R599		1
1217	#N/A	2RTDFK10K0JT2	RES.FLAT CHIP;RT1/10FK10KJ,T(LIAN SHEN	R600		1

Item	ViewSonic P/N	Ref. P/N	Description	Location	Universal number#	Q'ty
1219	#N/A	2RTDFK100KJT2	RES.FLAT CHIP;RT1/10FK100KJ,T(LIAN SHE	R601		1
1221	#N/A	2RTDFK100KJT2	RES.FLAT CHIP;RT1/10FK100KJ,T(LIAN SHE	R602		1
1225	#N/A	2RTDFK2K20JT2	RES.FLAT CHIP;RT1/10FK2R2KJ,T(LIAN SHE	R604		1
1227	#N/A	2RTDFK220KJT2	RES.FLAT CHIP;RT1/10FK220KJ,T(LIAN SHE	R605		1
1231	#N/A	2RTDFK2K20JT2	RES.FLAT CHIP;RT1/10FK2R2KJ,T(LIAN SHE	R607		1
1233	#N/A	2RTDFK220KJT2	RES.FLAT CHIP;RT1/10FK220KJ,T(LIAN SHE	R608		1
1235	#N/A	2RTDFK0H00JT2	RES.FLAT CHIP;RT1/10FK0HJ,T	R609		1
1237	#N/A	2RTDFK2K20JT2	RES.FLAT CHIP;RT1/10FK2R2KJ,T(LIAN SHE	R610		1
1239	#N/A	2RTDFK0H00JT2	RES.FLAT CHIP;RT1/10FK0HJ,T	R611		1
1241	#N/A	2RTDFK2K20JT2	RES.FLAT CHIP;RT1/10FK2R2KJ,T(LIAN SHE	R612		1
1243	#N/A	2RTDFK10K0JT2	RES.FLAT CHIP;RT1/10FK10KJ,T(LIAN SHEN	R613		1
1245	#N/A	2RTDFK10K0JT2	RES.FLAT CHIP;RT1/10FK10KJ,T(LIAN SHEN	R614		1
1247	#N/A	2RTDFK10K0JT2	RES.FLAT CHIP;RT1/10FK10KJ,T(LIAN SHEN	R615		1
1249	#N/A	2RTDFK10K0JT2	RES.FLAT CHIP;RT1/10FK10KJ,T(LIAN SHEN	R616		1
1251	#N/A	2RTDFK560HJT2	RES.FLAT CHIP;RT1/10FK560HJ,T	R617		1
1253	#N/A	2RTDFK2K20JT2	RES.FLAT CHIP;RT1/10FK2R2KJ,T(LIAN SHE	R618		1
1255	#N/A	2RTDFK220KJT2	RES.FLAT CHIP;RT1/10FK220KJ,T(LIAN SHE	R619		1
1257	#N/A	2RTDFK0H00JT2	RES.FLAT CHIP;RT1/10FK0HJ,T	R620		1
1259	#N/A	2RTDFK2K20JT2	RES.FLAT CHIP;RT1/10FK2R2KJ,T(LIAN SHE	R621		1
1261	#N/A	2RTDFK0H00JT2	RES.FLAT CHIP;RT1/10FK0HJ,T	R622		1
1263	#N/A	2RTDFK2K20JT2	RES.FLAT CHIP;RT1/10FK2R2KJ,T(LIAN SHE	R623		1
1265	#N/A	2RTDFK10K0JT2	RES.FLAT CHIP;RT1/10FK10KJ,T(LIAN SHEN	R624		1
1267	#N/A	2RTDFK10K0JT2	RES.FLAT CHIP;RT1/10FK10KJ,T(LIAN SHEN	R625		1
1269	#N/A	2RTDFK10K0JT2	RES.FLAT CHIP;RT1/10FK10KJ,T(LIAN SHEN	R626		1
1271	#N/A	2RTDFK10K0JT2	RES.FLAT CHIP;RT1/10FK10KJ,T(LIAN SHEN	R627		1
1273	#N/A	2RTDFK560HJT2	RES.FLAT CHIP;RT1/10FK560HJ,T	R628		1
1275	#N/A	2RTDFK2K20JT2	RES.FLAT CHIP;RT1/10FK2R2KJ,T(LIAN SHE	R629		1
1277	#N/A	2RTDFK220KJT2	RES.FLAT CHIP;RT1/10FK220KJ,T(LIAN SHE	R630		1
1279	#N/A	2RTDFK0H00JT2	RES.FLAT CHIP;RT1/10FK0HJ,T	R631		1
1281	#N/A	2RTDFK2K20JT2	RES.FLAT CHIP;RT1/10FK2R2KJ,T(LIAN SHE	R632		1
1283	#N/A	2RTDFK0H00JT2	RES.FLAT CHIP;RT1/10FK0HJ,T	R633		1
1285	#N/A	2RTDFK2K20JT2	RES.FLAT CHIP;RT1/10FK2R2KJ,T(LIAN SHE	R634		1
1287	#N/A	2RTDFK560HJT2	RES.FLAT CHIP;RT1/10FK560HJ,T	R635		1
1289	#N/A	2RTDFK330HJT2	RES.FLAT CHIP;RT1/10FK330HJ,T(LIAN SHE	R636		1
1291	#N/A	2RTDFK330HJT2	RES.FLAT CHIP;RT1/10FK330HJ,T(LIAN SHE	R637		1
1293	#N/A	2RTDFK100KJT2	RES.FLAT CHIP;RT1/10FK100KJ,T(LIAN SHE	R638		1
1295	#N/A	2RTDFK10K0JT2	RES.FLAT CHIP;RT1/10FK10KJ,T(LIAN SHEN	R639		1
1297	#N/A	2RTDFK10K0JT2	RES.FLAT CHIP;RT1/10FK10KJ,T(LIAN SHEN	R640		1
1299	#N/A	2RTDFK100KJT2	RES.FLAT CHIP;RT1/10FK100KJ,T(LIAN SHE	R641		1
1301	#N/A	2RTDFK10K0JT2	RES.FLAT CHIP;RT1/10FK10KJ,T(LIAN SHEN	R642		1
1303	#N/A	2RTDFK100KJT2	RES.FLAT CHIP;RT1/10FK100KJ,T(LIAN SHE	R643		1
1305	#N/A	2RTDFK2K20JT2	RES.FLAT CHIP;RT1/10FK2R2KJ,T(LIAN SHE	R644		1
1307	#N/A	2RTDFK2K20JT2	RES.FLAT CHIP;RT1/10FK2R2KJ,T(LIAN SHE	R645		1
1309	#N/A	2RTDFK220KJT2	RES.FLAT CHIP;RT1/10FK220KJ,T(LIAN SHE	R646		1
1311	#N/A	2RTDFK10K0JT2	RES.FLAT CHIP;RT1/10FK10KJ,T(LIAN SHEN	R647		1
1313	#N/A	2RTDFK100KJT2	RES.FLAT CHIP;RT1/10FK100KJ,T(LIAN SHE	R648		1
1315	#N/A	2RTDFK0H00JT2	RES.FLAT CHIP;RT1/10FK0HJ,T	R649		1
1317	#N/A	2RTDFK0H00JT2	RES.FLAT CHIP;RT1/10FK0HJ,T	R650		1
1319	#N/A	2RTDFK2K20JT2	RES.FLAT CHIP;RT1/10FK2R2KJ,T(LIAN SHE	R651		1
1321	#N/A	2RTDFK560HJT2	RES.FLAT CHIP;RT1/10FK560HJ,T	R652		1
1323	#N/A	2RTDFK330HJT2	RES.FLAT CHIP;RT1/10FK330HJ,T(LIAN SHE	R653		1
1325	#N/A	2RTDFK330HJT2	RES.FLAT CHIP;RT1/10FK330HJ,T(LIAN SHE	R654		1
1327	#N/A	2RTDFK100KJT2	RES.FLAT CHIP;RT1/10FK100KJ,T(LIAN SHE	R655		1
1329	#N/A	2RTDFK10K0JT2	RES.FLAT CHIP;RT1/10FK10KJ,T(LIAN SHEN	R656		1
1331	#N/A	2RTDFK10K0JT2	RES.FLAT CHIP;RT1/10FK10KJ,T(LIAN SHEN	R657		1
1333	#N/A	2RTDFK100KJT2	RES.FLAT CHIP;RT1/10FK100KJ,T(LIAN SHE	R658		1
1335	#N/A	2RTDFK2K20JT2	RES.FLAT CHIP;RT1/10FK2R2KJ,T(LIAN SHE	R659		1
1337	#N/A	2RTDFK2K20JT2	RES.FLAT CHIP;RT1/10FK2R2KJ,T(LIAN SHE	R660		1
1339	#N/A	2RTDFK220KJT2	RES.FLAT CHIP;RT1/10FK220KJ,T(LIAN SHE	R661		1
1341	#N/A	2RTDFK0H00JT2	RES.FLAT CHIP;RT1/10FK0HJ,T	R662		1
1343	#N/A	2RTDFK0H00JT2	RES.FLAT CHIP;RT1/10FK0HJ,T	R663		1
1345	#N/A	2RTDFK2K20JT2	RES.FLAT CHIP;RT1/10FK2R2KJ,T(LIAN SHE	R664		1
1347	#N/A	2RTDFK3K90JT2	RES.FLAT CHIP;RT1/10FK3R9KJ,T(LIAN SHE	R665		1
1349	#N/A	2RTDFK3K90JT2	RES.FLAT CHIP;RT1/10FK3R9KJ,T(LIAN SHE	R666		1
1351	#N/A	735109200520G	B(SPK201209T-301Y-N,CHILISIN)	R667		1
1353	#N/A	735109200520G	B(SPK201209T-301Y-N,CHILISIN)	R668		1
1355	#N/A	2RTDFK3K90JT2	RES.FLAT CHIP;RT1/10FK3R9KJ,T(LIAN SHE	R669		1
1357	#N/A	2RTDFK10K0JT2	RES.FLAT CHIP;RT1/10FK10KJ,T(LIAN SHEN	R670		1
1359	#N/A	2RTDFK10K0JT2	RES.FLAT CHIP;RT1/10FK10KJ,T(LIAN SHEN	R671		1
1361	#N/A	2RTDFK22K0JT2	RES.FLAT CHIP;RT1/10FK22KJ,T	R672		1
1363	#N/A	2RTDFK3K90JT2	RES.FLAT CHIP;RT1/10FK3R9KJ,T(LIAN SHE	R673		1
1365	#N/A	2RTDFK22K0JT2	RES.FLAT CHIP;RT1/10FK22KJ,T	R674		1
1367	#N/A	735109200520G	B(SPK201209T-301Y-N,CHILISIN)	R675		1
1369	#N/A	2RTDFK0H00JT2	RES.FLAT CHIP;RT1/10FK0HJ,T	R676		1
1371	#N/A	735109200520G	B(SPK201209T-301Y-N,CHILISIN)	R677		1
1373	#N/A	2RTDFK0H00JT2	RES.FLAT CHIP;RT1/10FK0HJ,T	R678		1
1375	#N/A	2RTDFK0H00JT2	RES.FLAT CHIP;RT1/10FK0HJ,T	R679		1
1377	#N/A	2RTDFK10K0JT2	RES.FLAT CHIP;RT1/10FK10KJ,T(LIAN SHEN	R680		1
1379	#N/A	2RTDFK100KJT2	RES.FLAT CHIP;RT1/10FK100KJ,T(LIAN SHE	R681		1
1381	#N/A	2RTDFK10K0JT2	RES.FLAT CHIP;RT1/10FK10KJ,T(LIAN SHEN	R682		1

Item	ViewSonic P/N	Ref. P/N	Description	Location	Universal number#	Q'ty
1383	#N/A	2RTDFK0H00JT2	RES.FLAT CHIP;RT1/10FK0HJ,T	R683		1
1385	#N/A	2RTDFK10K0JT2	RES.FLAT CHIP;RT1/10FK10KJ,T(LIAN SHEN	R684		1
1387	#N/A	2RTDFK100KJT2	RES.FLAT CHIP;RT1/10FK100KJ,T(LIAN SHE	R685		1
1393	#N/A	2RTDFK120KJT2	RES.FLAT CHIP;RT1/10FK120KJ,T(LIAN SHE	R688		1
1425	#N/A	2RTDFK22H0JT2	RES.FLAT CHIP;RT1/10FK22HJ,T(LIAN SHEN	R705		1
1483	#N/A	2RTQFM560HJT2	RES.FLAT CHIP;RT1/4FM560HJ,T	R734		1
1485	#N/A	2RTDFK1K00JT2	RES.FLAT CHIP;RT1/10FK1KJ,T(LIAN SHENG	R735		1
1489	#N/A	2RTDFK330HJT2	RES.FLAT CHIP;RT1/10FK330HJ,T(LIAN SHE	R737		1
1495	#N/A	2RTDFK1K00JT2	RES.FLAT CHIP;RT1/10FK1KJ,T(LIAN SHENG	R740		1
1497	#N/A	2RTDFK4K70JT2	RES.FLAT CHIP;RT1/10FK4R7KJ,T(LIAN SHE	R741		1
1501	#N/A	2RTDFK22H0JT2	RES.FLAT CHIP;RT1/10FK22HJ,T(LIAN SHEN	R743		1
1503	#N/A	2RTDFK0H00JT2	RES.FLAT CHIP;RT1/10FK0HJ,T	R744		1
1505	#N/A	2RTDFK330HJT2	RES.FLAT CHIP;RT1/10FK330HJ,T(LIAN SHE	R745		1
1509	#N/A	2RTDFK10K0JT2	RES.FLAT CHIP;RT1/10FK10KJ,T(LIAN SHEN	R747		1
1513	#N/A	2RTDFK4H70JT2	RES.FLAT CHIP;RT1/10FK4R7HJ,T(LIAN SHE	R749		1
1519	#N/A	2RTEFL0H00JT2	RES.FLAT CHIP;RT1/8FL0HJ,T	R752		1
1521	#N/A	2RTEFL0H00JT2	RES.FLAT CHIP;RT1/8FL0HJ,T	R753		1
1529	#N/A	2RTDFK3K16FT2	RES.FLAT CHIP;RT1/10FD3R16KF,T	R757		1
1531	#N/A	2RTDFK1K00FT2	RES.FLAT CHIP;RT1/10FK1KF,T(LIAN SHENG	R758		1
1533	#N/A	2RTDFK0H00JT2	RES.FLAT CHIP;RT1/10FK0HJ,T	R759		1
1535	#N/A	2RTDFK47K0JT2	RES.FLAT CHIP;RT1/10FK47KJ,T	R760		1
1537	#N/A	2RTDFK10K0JT2	RES.FLAT CHIP;RT1/10FK10KJ,T(LIAN SHEN	R761		1
1539	#N/A	2RTDFK10K0JT2	RES.FLAT CHIP;RT1/10FK10KJ,T(LIAN SHEN	R762		1
1541	#N/A	2RTDFK10K0JT2	RES.FLAT CHIP;RT1/10FK10KJ,T(LIAN SHEN	R763		1
1543	#N/A	2RTDFK1K00JT2	RES.FLAT CHIP;RT1/10FK1KJ,T(LIAN SHENG	R764		1
1545	#N/A	2RTDFK1K00JT2	RES.FLAT CHIP;RT1/10FK1KJ,T(LIAN SHENG	R766		1
1551	#N/A	2RTDFK330HJT2	RES.FLAT CHIP;RT1/10FK330HJ,T(LIAN SHE	R769		1
1583	#N/A	2RTDFK0H00JT2	RES.FLAT CHIP;RT1/10FK0HJ,T	R785		1
1585	#N/A	2RTDFK0H00JT2	RES.FLAT CHIP;RT1/10FK0HJ,T	R786		1
1591	#N/A	2RTDFK4K70JT2	RES.FLAT CHIP;RT1/10FK4R7KJ,T(LIAN SHE	R789		1
1595	#N/A	2RTDFK47H0JT2	RES.FLAT CHIP;RT1/10FK47HJ,T(LIAN SHEN	R791		1
1597	#N/A	2RTDFK0H00JT2	RES.FLAT CHIP;RT1/10FK0HJ,T	R792		1
1599	#N/A	2RTDFK47H0JT2	RES.FLAT CHIP;RT1/10FK47HJ,T(LIAN SHEN	R793		1
1603	#N/A	2RTDFK47H0JT2	RES.FLAT CHIP;RT1/10FK47HJ,T(LIAN SHEN	R795		1
1605	#N/A	2RTDFK47H0JT2	RES.FLAT CHIP;RT1/10FK47HJ,T(LIAN SHEN	R796		1
1609	#N/A	2RTDFK0H00JT2	RES.FLAT CHIP;RT1/10FK0HJ,T	R798		1
1611	#N/A	2RTDFK47H0JT2	RES.FLAT CHIP;RT1/10FK47HJ,T(LIAN SHEN	R799		1
1615	#N/A	2RTDFK47K0JT2	RES.FLAT CHIP;RT1/10FK47KJ,T	R801		1
1617	#N/A	2RTDFK47K0JT2	RES.FLAT CHIP;RT1/10FK47KJ,T	R802		1
1621	#N/A	2RTDFK210HFT2	RES.FLAT CHIP;RT1/10FK210HF,T	R804		1
1623	#N/A	2RTDFK100HJT2	RES.FLAT CHIP;RT1/10FK100HJ,T(LIAN SHE	R805		1
1627	#N/A	2RTDFK0H00JT2	RES.FLAT CHIP;RT1/10FK0HJ,T	R808		1
1667	#N/A	2RTDFK5K60JT2	RES.FLAT CHIP;RT1/10FK5R6KJ,T	R828		1
1669	#N/A	2RTDFK1K00JT2	RES.FLAT CHIP;RT1/10FK1KJ,T(LIAN SHENG	R829		1
1679	#N/A	2RTDFK0H00JT2	RES.FLAT CHIP;RT1/10FK0HJ,T	R834		1
1681	#N/A	2RTDFK0H00JT2	RES.FLAT CHIP;RT1/10FK0HJ,T	R835		1
1689	#N/A	2RTDFK0H00JT2	RES.FLAT CHIP;RT1/10FK0HJ,T	R839		1
1691	#N/A	2RTDFK75H0JT2	RES.FLAT CHIP;RT1/10FK75HJ,T(LIAN SHEN	R840		1
1693	#N/A	2RTDFK1K00JT2	RES.FLAT CHIP;RT1/10FK1KJ,T(LIAN SHENG	R841		1
1699	#N/A	2RTDFK100HJT2	RES.FLAT CHIP;RT1/10FK100HJ,T(LIAN SHE	R844		1
1701	#N/A	2RTDFK47H0JT2	RES.FLAT CHIP;RT1/10FK47HJ,T(LIAN SHEN	R845		1
1703	#N/A	2RTDFK22H0JT2	RES.FLAT CHIP;RT1/10FK22HJ,T(LIAN SHEN	R846		1
1705	#N/A	2RTDFK22K0JT2	RES.FLAT CHIP;RT1/10FK22KJ,T	R847		1
1707	#N/A	2RTDFK22H0JT2	RES.FLAT CHIP;RT1/10FK22HJ,T(LIAN SHEN	R848		1
1709	#N/A	2RTDFK22K0JT2	RES.FLAT CHIP;RT1/10FK22KJ,T	R849		1
1711	#N/A	2RTDFK22H0JT2	RES.FLAT CHIP;RT1/10FK22HJ,T(LIAN SHEN	R850		1
1713	#N/A	2RTDFK22K0JT2	RES.FLAT CHIP;RT1/10FK22KJ,T	R851		1
1717	#N/A	2RTDFK0H00JT2	RES.FLAT CHIP;RT1/10FK0HJ,T	R853		1
1717	#N/A	2RTDFK0H00JT2	RES.FLAT CHIP;RT1/10FK0HJ,T	R916		1
1721	#N/A	2RTDFK1K00JT2	RES.FLAT CHIP;RT1/10FK1KJ,T(LIAN SHENG	R856		1
1725	#N/A	2RTDFK22H0JT2	RES.FLAT CHIP;RT1/10FK22HJ,T(LIAN SHEN	R858		1
1727	#N/A	2RTDFK22H0JT2	RES.FLAT CHIP;RT1/10FK22HJ,T(LIAN SHEN	R859		1
1729	#N/A	2RTDFK22H0JT2	RES.FLAT CHIP;RT1/10FK22HJ,T(LIAN SHEN	R860		1
1739	#N/A	2RTDFK5K60JT2	RES.FLAT CHIP;RT1/10FK5R6KJ,T	R865		1
1741	#N/A	2RTDFK5K60JT2	RES.FLAT CHIP;RT1/10FK5R6KJ,T	R866		1
1743	#N/A	2RTDFK5K60JT2	RES.FLAT CHIP;RT1/10FK5R6KJ,T	R867		1
1745	#N/A	2RTDFK5K60JT2	RES.FLAT CHIP;RT1/10FK5R6KJ,T	R868		1
1747	#N/A	2RTDFK5K60JT2	RES.FLAT CHIP;RT1/10FK5R6KJ,T	R869		1
1749	#N/A	2RTDFK5K60JT2	RES.FLAT CHIP;RT1/10FK5R6KJ,T	R870		1
1751	#N/A	2RTDFK5K60JT2	RES.FLAT CHIP;RT1/10FK5R6KJ,T	R871		1
1753	#N/A	2RTDFK5K60JT2	RES.FLAT CHIP;RT1/10FK5R6KJ,T	R872		1
1755	#N/A	2RTDFK5K60JT2	RES.FLAT CHIP;RT1/10FK5R6KJ,T	R873		1
1757	#N/A	2RTDFK5K60JT2	RES.FLAT CHIP;RT1/10FK5R6KJ,T	R875		1
1757	#N/A	2RTDFK5K60JT2	RES.FLAT CHIP;RT1/10FK5R6KJ,T	R874		1
1761	#N/A	2RTDFK5K60JT2	RES.FLAT CHIP;RT1/10FK5R6KJ,T	R876		1
1765	#N/A	2RTDFK30K0JT2	RES.FLAT CHIP;RT1/10FK30KJ,T(LIAN SHEN	R878		1
1767	#N/A	2RTDFK33K0JT2	RES.FLAT CHIP;RT1/10FK33KJ,T(LIAN SHEN	R879		1
1773	#N/A	2RTDFK1K00JT2	RES.FLAT CHIP;RT1/10FK1KJ,T(LIAN SHENG	R882		1
1775	#N/A	2RTDFK10K0JT2	RES.FLAT CHIP;RT1/10FK10KJ,T(LIAN SHEN	R883		1
1777	#N/A	2RTDFK1K00JT2	RES.FLAT CHIP;RT1/10FK1KJ,T(LIAN SHENG	R884		1

Item	ViewSonic P/N	Ref. P/N	Description	Location	Universal number#	Q'ty
1779	#N/A	2RTDFK120KJT2	RES.FLAT CHIP;RT1/10FK120KJ,T(LIAN SHE	R885		1
1781	#N/A	2RTDFK3K30JT2	RES.FLAT CHIP;RT1/10FK3R3KJ,T	R886		1
1783	#N/A	2RTDFK10K0JT2	RES.FLAT CHIP;RT1/10FK10KJ,T(LIAN SHEN	R887		1
1785	#N/A	2RTDFK1K00JT2	RES.FLAT CHIP;RT1/10FK1KJ,T(LIAN SHENG	R888		1
1787	#N/A	2RTDFK10K0JT2	RES.FLAT CHIP;RT1/10FK10KJ,T(LIAN SHEN	R889		1
1793	#N/A	2RTDFK0H00JT2	RES.FLAT CHIP;RT1/10FK0HJ,T	R892		1
1795	#N/A	2RTDFK4K70JT2	RES.FLAT CHIP;RT1/10FK4R7KJ,T(LIAN SHE	R893		1
1797	#N/A	2RTDFK10K0JT2	RES.FLAT CHIP;RT1/10FK10KJ,T(LIAN SHEN	R894		1
1799	#N/A	2RTDFK10K0JT2	RES.FLAT CHIP;RT1/10FK10KJ,T(LIAN SHEN	R895		1
1801	#N/A	2RTDFK4K70JT2	RES.FLAT CHIP;RT1/10FK4R7KJ,T(LIAN SHE	R896		1
1805	#N/A	2RTDFK10K0JT2	RES.FLAT CHIP;RT1/10FK10KJ,T(LIAN SHEN	R898		1
1807	#N/A	2RTDFK10K0JT2	RES.FLAT CHIP;RT1/10FK10KJ,T(LIAN SHEN	R899		1
1809	#N/A	2RTDFK10K0JT2	RES.FLAT CHIP;RT1/10FK10KJ,T(LIAN SHEN	R900		1
1815	#N/A	2RTDFK10K0JT2	RES.FLAT CHIP;RT1/10FK10KJ,T(LIAN SHEN	R903		1
1819	#N/A	2RTDFK0H00JT2	RES.FLAT CHIP;RT1/10FK0HJ,T	R905		1
1837	#N/A	2RTDFK22H0JT2	RES.FLAT CHIP;RT1/10FK22HJ,T(LIAN SHEN	R914		1
1843	#N/A	2RTDFK3K30JT2	RES.FLAT CHIP;RT1/10FK3R3KJ,T	R917		1
1845	#N/A	2RTDFK3K30JT2	RES.FLAT CHIP;RT1/10FK3R3KJ,T	R918		1
1847	#N/A	2RTDFK33H0JT2	RES.FLAT CHIP;RT1/10FK33HJ,T(LIAN SHEN	R919		1
2005	#N/A	2RTDFK0H00JT2	RES.FLAT CHIP;RT1/10FK0HJ,T	C3		1
2007	#N/A	2RTDFK0H00JT2	RES.FLAT CHIP;RT1/10FK0HJ,T	C4		1
2011	#N/A	2RTDFK0H00JT2	RES.FLAT CHIP;RT1/10FK0HJ,T	C6		1
2013	#N/A	2CDJA1H100JT2	CAP.MTLR CHIP;CD1JA1H100J,T(PAN OVERS	C7		1
2015	#N/A	2CDJA1H100JT2	CAP.MTLR CHIP;CD1JA1H100J,T(PAN OVERS	C8		1
2021	#N/A	2RTDFK0H00JT2	RES.FLAT CHIP;RT1/10FK0HJ,T	C11		1
2023	#N/A	2RTDFK0H00JT2	RES.FLAT CHIP;RT1/10FK0HJ,T	C12		1
2027	#N/A	2RTDFK0H00JT2	RES.FLAT CHIP;RT1/10FK0HJ,T	C14		1
2029	#N/A	2CDJA1H100JT2	CAP.MTLR CHIP;CD1JA1H100J,T(PAN OVERS	C15		1
2031	#N/A	2CDJA1H100JT2	CAP.MTLR CHIP;CD1JA1H100J,T(PAN OVERS	C16		1
2037	#N/A	2RTDFK0H00JT2	RES.FLAT CHIP;RT1/10FK0HJ,T	C19		1
2039	#N/A	2RTDFK0H00JT2	RES.FLAT CHIP;RT1/10FK0HJ,T	C20		1
2043	#N/A	2RTDFK0H00JT2	RES.FLAT CHIP;RT1/10FK0HJ,T	C22		1
2045	#N/A	2CDJA1H100JT2	CAP.MTLR CHIP;CD1JA1H100J,T(PAN OVERS	C23		1
2047	#N/A	2CDJA1H100JT2	CAP.MTLR CHIP;CD1JA1H100J,T(PAN OVERS	C24		1
2071	#N/A	2CDJA1H101JT2	CAP.MTLR CHIP;CD1JA1H101J,T	C36		1
2085	#N/A	2RTDFK0H00JT2	RES.FLAT CHIP;RT1/10FK0HJ,T	C43		1
2089	#N/A	2CDJA1H100JT2	CAP.MTLR CHIP;CD1JA1H100J,T(PAN OVERS	C45		1
2099	#N/A	2CDJA1H102JT2	CAP.MTLR CHIP;CD1JA1H102J,T(PAN OVERS	C50		1
2101	#N/A	2CDJA1H102JT2	CAP.MTLR CHIP;CD1JA1H102J,T(PAN OVERS	C51		1
2129	#N/A	2CDJA1H104KT2	CAP.MILYR CHIP;CD1JA1H104K,T	C65		1
2131	#N/A	2CDJA1H100JT2	CAP.MTLR CHIP;CD1JA1H100J,T(PAN OVERS	C66		1
2133	#N/A	2CDJA1H100JT2	CAP.MTLR CHIP;CD1JA1H100J,T(PAN OVERS	C67		1
2135	#N/A	2CDJA1H100JT2	CAP.MTLR CHIP;CD1JA1H100J,T(PAN OVERS	C68		1
2137	#N/A	2CDJA1H100JT2	CAP.MTLR CHIP;CD1JA1H100J,T(PAN OVERS	C69		1
2139	#N/A	2CDJA1H100JT2	CAP.MTLR CHIP;CD1JA1H100J,T(PAN OVERS	C70		1
2141	#N/A	2CDJA1H100JT2	CAP.MTLR CHIP;CD1JA1H100J,T(PAN OVERS	C71		1
2143	#N/A	2CDJA1H104KT2	CAP.MILYR CHIP;CD1JA1H104K,T	C72		1
2145	#N/A	2CDAA1A226ZT2	CAP.MILYR CHIP;CD1AA1A226Z,T(1206)	C73		1
2147	#N/A	2CDJA1H150JT2	CAP.MTLR CHIP;CD1JA1H150J,T(PAN OVERS	C74		1
2149	#N/A	2CDJA1H150JT2	CAP.MTLR CHIP;CD1JA1H150J,T(PAN OVERS	C75		1
2151	#N/A	2CDJA1H100JT2	CAP.MTLR CHIP;CD1JA1H100J,T(PAN OVERS	C76		1
2153	#N/A	2CDJA1H100JT2	CAP.MTLR CHIP;CD1JA1H100J,T(PAN OVERS	C77		1
2155	#N/A	2CDJA1H100JT2	CAP.MTLR CHIP;CD1JA1H100J,T(PAN OVERS	C78		1
2157	#N/A	2CDJA1H104KT2	CAP.MILYR CHIP;CD1JA1H104K,T	C79		1
2169	#N/A	2CDJA1H104KT2	CAP.MILYR CHIP;CD1JA1H104K,T	C85		1
2175	#N/A	2CDJA1H104KT2	CAP.MILYR CHIP;CD1JA1H104K,T	C88		1
2177	#N/A	2CDAA1A226ZT2	CAP.MILYR CHIP;CD1AA1A226Z,T(1206)	C89		1
2197	#N/A	2CDJA1H102JT2	CAP.MTLR CHIP;CD1JA1H102J,T(PAN OVERS	C99		1
2201	#N/A	2CDJA1H101JT2	CAP.MTLR CHIP;CD1JA1H101J,T	C101		1
2237	#N/A	2CDJA1H104KT2	CAP.MILYR CHIP;CD1JA1H104K,T	C119		1
2239	#N/A	2CDJA1H150JT2	CAP.MTLR CHIP;CD1JA1H150J,T(PAN OVERS	C120		1
2241	#N/A	2CDJA1H150JT2	CAP.MTLR CHIP;CD1JA1H150J,T(PAN OVERS	C121		1
2243	#N/A	2CDJA1H220JT2	CAP.MTLR CHIP;CD1JA1H220J,T(PAN OVERS	C122		1
2245	#N/A	2CDJA1H220JT2	CAP.MTLR CHIP;CD1JA1H220J,T(PAN OVERS	C123		1
2251	#N/A	2CEBC1C101MT2	CAP.ELEC(SMD);CE0BC1C101M,T	C126		1
2253	#N/A	2CDJA1H104KT2	CAP.MILYR CHIP;CD1JA1H104K,T	C127		1
2255	#N/A	2CDJA1H104KT2	CAP.MILYR CHIP;CD1JA1H104K,T	C128		1
2257	#N/A	2CDAA1A226ZT2	CAP.MILYR CHIP;CD1AA1A226Z,T(1206)	C129		1
2259	#N/A	2CDAA1A226ZT2	CAP.MILYR CHIP;CD1AA1A226Z,T(1206)	C130		1
2261	#N/A	2CDJA1H104KT2	CAP.MILYR CHIP;CD1JA1H104K,T	C131		1
2263	#N/A	2CDJA1H104KT2	CAP.MILYR CHIP;CD1JA1H104K,T	C132		1
2265	#N/A	2CDJA1H104KT2	CAP.MILYR CHIP;CD1JA1H104K,T	C133		1
2267	#N/A	2CDJA1H102JT2	CAP.MTLR CHIP;CD1JA1H102J,T(PAN OVERS	C134		1
2269	#N/A	2CDJA1H102JT2	CAP.MTLR CHIP;CD1JA1H102J,T(PAN OVERS	C135		1
2271	#N/A	2CDJA1H102JT2	CAP.MTLR CHIP;CD1JA1H102J,T(PAN OVERS	C136		1
2273	#N/A	2CDJA1H102JT2	CAP.MTLR CHIP;CD1JA1H102J,T(PAN OVERS	C137		1
2275	#N/A	2CDJA1H102JT2	CAP.MTLR CHIP;CD1JA1H102J,T(PAN OVERS	C138		1
2277	#N/A	2CDJA1H102JT2	CAP.MTLR CHIP;CD1JA1H102J,T(PAN OVERS	C139		1
2279	#N/A	2CDJA1H102JT2	CAP.MTLR CHIP;CD1JA1H102J,T(PAN OVERS	C140		1
2281	#N/A	2CDJA1H102JT2	CAP.MTLR CHIP;CD1JA1H102J,T(PAN OVERS	C141		1

Item	ViewSonic P/N	Ref. P/N	Description	Location	Universal number#	Q'ty
2283	#N/A	2CDJA1H104KT2	CAP.MILYR CHIP;CD1JA1H104K,T	C142		1
2285	#N/A	2CDAA1A226ZT2	CAP.MILYR CHIP;CD1AA1A226Z,T(1206)	C143		1
2287	#N/A	2CDJA1H102JT2	CAP.MTLYR CHIP;CD1JA1H102J,T(PAN OVERS	C144		1
2289	#N/A	2CDJA1H104KT2	CAP.MILYR CHIP;CD1JA1H104K,T	C145		1
2291	#N/A	2CDAA1A226ZT2	CAP.MILYR CHIP;CD1AA1A226Z,T(1206)	C146		1
2293	#N/A	2CDJA1H104KT2	CAP.MILYR CHIP;CD1JA1H104K,T	C147		1
2295	#N/A	2CDJA1H104KT2	CAP.MILYR CHIP;CD1JA1H104K,T	C148		1
2297	#N/A	2CDJA1H102JT2	CAP.MTLYR CHIP;CD1JA1H102J,T(PAN OVERS	C149		1
2299	#N/A	2CDJA1H102JT2	CAP.MTLYR CHIP;CD1JA1H102J,T(PAN OVERS	C150		1
2301	#N/A	2CDJA1H102JT2	CAP.MTLYR CHIP;CD1JA1H102J,T(PAN OVERS	C151		1
2303	#N/A	2CDJA1H102JT2	CAP.MTLYR CHIP;CD1JA1H102J,T(PAN OVERS	C152		1
2305	#N/A	2CDAA1A226ZT2	CAP.MILYR CHIP;CD1AA1A226Z,T(1206)	C153		1
2307	#N/A	2CDJA1H104KT2	CAP.MILYR CHIP;CD1JA1H104K,T	C154		1
2309	#N/A	2CDJA1H102JT2	CAP.MTLYR CHIP;CD1JA1H102J,T(PAN OVERS	C155		1
2311	#N/A	2CDJA1H104KT2	CAP.MILYR CHIP;CD1JA1H104K,T	C156		1
2313	#N/A	2CDAA1A226ZT2	CAP.MILYR CHIP;CD1AA1A226Z,T(1206)	C157		1
2315	#N/A	2CDJA1H104KT2	CAP.MILYR CHIP;CD1JA1H104K,T	C158		1
2317	#N/A	2CDJA1H102JT2	CAP.MTLYR CHIP;CD1JA1H102J,T(PAN OVERS	C159		1
2319	#N/A	2CDJA1H104KT2	CAP.MILYR CHIP;CD1JA1H104K,T	C160		1
2321	#N/A	2CDAA1A226ZT2	CAP.MILYR CHIP;CD1AA1A226Z,T(1206)	C161		1
2323	#N/A	2CDJA1H104KT2	CAP.MILYR CHIP;CD1JA1H104K,T	C162		1
2325	#N/A	2CDJA1H104KT2	CAP.MILYR CHIP;CD1JA1H104K,T	C163		1
2327	#N/A	2CDJA1H104KT2	CAP.MILYR CHIP;CD1JA1H104K,T	C164		1
2329	#N/A	2CDJA1H102JT2	CAP.MTLYR CHIP;CD1JA1H102J,T(PAN OVERS	C165		1
2331	#N/A	2CDJA1H102JT2	CAP.MTLYR CHIP;CD1JA1H102J,T(PAN OVERS	C166		1
2333	#N/A	2CDJA1H102JT2	CAP.MTLYR CHIP;CD1JA1H102J,T(PAN OVERS	C167		1
2335	#N/A	2CDJA1H102JT2	CAP.MTLYR CHIP;CD1JA1H102J,T(PAN OVERS	C168		1
2337	#N/A	2CDJA1H102JT2	CAP.MTLYR CHIP;CD1JA1H102J,T(PAN OVERS	C169		1
2339	#N/A	2CDJA1H102JT2	CAP.MTLYR CHIP;CD1JA1H102J,T(PAN OVERS	C170		1
2341	#N/A	2CDJA1H104KT2	CAP.MILYR CHIP;CD1JA1H104K,T	C171		1
2343	#N/A	2CDAA1A226ZT2	CAP.MILYR CHIP;CD1AA1A226Z,T(1206)	C172		1
2345	#N/A	2CDJA1H102JT2	CAP.MTLYR CHIP;CD1JA1H102J,T(PAN OVERS	C173		1
2347	#N/A	2CDJA1H102JT2	CAP.MTLYR CHIP;CD1JA1H102J,T(PAN OVERS	C174		1
2373	#N/A	2CDJA1H101JT2	CAP.MTLYR CHIP;CD1JA1H101J,T	C187		1
2375	#N/A	2CDJA1H100JT2	CAP.MTLYR CHIP;CD1JA1H100J,T(PAN OVERS	C188		1
2377	#N/A	2CDJA1H101JT2	CAP.MTLYR CHIP;CD1JA1H101J,T	C189		1
2379	#N/A	2CDJA1H100JT2	CAP.MTLYR CHIP;CD1JA1H100J,T(PAN OVERS	C190		1
2381	#N/A	2CEBC1C101MT2	CAP.ELEC(SMD);CE0BC1C101M,T	C191		1
2383	#N/A	2CDJA1H104KT2	CAP.MILYR CHIP;CD1JA1H104K,T	C192		1
2385	#N/A	2CEBC1C100MT2	CAP.ELEC(SMD);CE0BC1C100M,T	C193		1
2387	#N/A	2CDJA1H470JT2	CAP.MTLYR CHIP;CD1JA1H470J,T	C194		1
2389	#N/A	2CEBC1C470MT2	CAP.ELEC(SMD);CE0BC1C470M,T	C195		1
2391	#N/A	2CDJA1H102JT2	CAP.MTLYR CHIP;CD1JA1H102J,T(PAN OVERS	C196		1
2393	#N/A	2CEBC1C101MT2	CAP.ELEC(SMD);CE0BC1C101M,T	C197		1
2395	#N/A	2CDJA1H104KT2	CAP.MILYR CHIP;CD1JA1H104K,T	C198		1
2397	#N/A	2CDJA1H104KT2	CAP.MILYR CHIP;CD1JA1H104K,T	C199		1
2399	#N/A	2CEBC1C101MT2	CAP.ELEC(SMD);CE0BC1C101M,T	C200		1
2401	#N/A	2CEBC1C471MT2	B(CE0BC1C471M,T)	C201		1
2403	#N/A	2CDJA1H104KT2	CAP.MILYR CHIP;CD1JA1H104K,T	C202		1
2405	#N/A	2CDJA1H102JT2	CAP.MTLYR CHIP;CD1JA1H102J,T(PAN OVERS	C203		1
2407	#N/A	2CDJA1H101JT2	CAP.MTLYR CHIP;CD1JA1H101J,T	C204		1
2409	#N/A	2CEBC1C471MT2	B(CE0BC1C471M,T)	C205		1
2411	#N/A	2CDJA1H104KT2	CAP.MILYR CHIP;CD1JA1H104K,T	C206		1
2413	#N/A	2CDJA1H102JT2	CAP.MTLYR CHIP;CD1JA1H102J,T(PAN OVERS	C207		1
2415	#N/A	2CDJA1H101JT2	CAP.MTLYR CHIP;CD1JA1H101J,T	C208		1
2417	#N/A	2CDJA1H101JT2	CAP.MTLYR CHIP;CD1JA1H101J,T	C209		1
2419	#N/A	2CDJA1H101JT2	CAP.MTLYR CHIP;CD1JA1H101J,T	C210		1
2421	#N/A	2CDJA1H101JT2	CAP.MTLYR CHIP;CD1JA1H101J,T	C211		1
2423	#N/A	2CDJA1H101JT2	CAP.MTLYR CHIP;CD1JA1H101J,T	C212		1
2425	#N/A	2CDJA1H101JT2	CAP.MTLYR CHIP;CD1JA1H101J,T	C213		1
2427	#N/A	2CDJA1H101JT2	CAP.MTLYR CHIP;CD1JA1H101J,T	C214		1
2429	#N/A	2CDJA1H101JT2	CAP.MTLYR CHIP;CD1JA1H101J,T	C215		1
2431	#N/A	2CDJA1H101JT2	CAP.MTLYR CHIP;CD1JA1H101J,T	C216		1
2433	#N/A	2CDJA1H101JT2	CAP.MTLYR CHIP;CD1JA1H101J,T	C217		1
2435	#N/A	2CDJA1H101JT2	CAP.MTLYR CHIP;CD1JA1H101J,T	C218		1
2437	#N/A	2CDJA1H101JT2	CAP.MTLYR CHIP;CD1JA1H101J,T	C219		1
2439	#N/A	2CDJA1H101JT2	CAP.MTLYR CHIP;CD1JA1H101J,T	C220		1
2441	#N/A	2CDJA1H101JT2	CAP.MTLYR CHIP;CD1JA1H101J,T	C221		1
2443	#N/A	2CDJA1H101JT2	CAP.MTLYR CHIP;CD1JA1H101J,T	C222		1
2445	#N/A	2CDJA1H101JT2	CAP.MTLYR CHIP;CD1JA1H101J,T	C223		1
2447	#N/A	2CEBC1C100MT2	CAP.ELEC(SMD);CE0BC1C100M,T	C224		1
2449	#N/A	2CEBC1C100MT2	CAP.ELEC(SMD);CE0BC1C100M,T	C225		1
2451	#N/A	2CEBC1C100MT2	CAP.ELEC(SMD);CE0BC1C100M,T	C226		1
2453	#N/A	2CDJA1H221JT2	CAP.MTLYR CHIP;CD1JA1H221J,T(PAN OVERS	C227		1
2455	#N/A	2CDJA1H221JT2	CAP.MTLYR CHIP;CD1JA1H221J,T(PAN OVERS	C228		1
2457	#N/A	2CDJA1H221JT2	CAP.MTLYR CHIP;CD1JA1H221J,T(PAN OVERS	C229		1
2459	#N/A	2CEBC1C100MT2	CAP.ELEC(SMD);CE0BC1C100M,T	C230		1
2461	#N/A	2CEBC1C100MT2	CAP.ELEC(SMD);CE0BC1C100M,T	C231		1
2463	#N/A	2CEBC1C100MT2	CAP.ELEC(SMD);CE0BC1C100M,T	C232		1
2465	#N/A	2CDJA1H221JT2	CAP.MTLYR CHIP;CD1JA1H221J,T(PAN OVERS	C233		1

Item	ViewSonic P/N	Ref. P/N	Description	Location	Universal number#	Q'ty
2467	#N/A	2CDJA1H221JT2	CAP.MTLR CHIP;CD1JA1H221J,T(PAN OVERS	C234		1
2469	#N/A	2CDJA1H221JT2	CAP.MTLR CHIP;CD1JA1H221J,T(PAN OVERS	C235		1
2471	#N/A	2CDJA1H332JT2	CAP.MTLR CHIP;CD1JA1H332J,T(PAN OVERS	C236		1
2473	#N/A	2CDJA1H332JT2	CAP.MTLR CHIP;CD1JA1H332J,T(PAN OVERS	C237		1
2475	#N/A	2CDJA1H332JT2	CAP.MTLR CHIP;CD1JA1H332J,T(PAN OVERS	C238		1
2477	#N/A	2CDJA1H332JT2	CAP.MTLR CHIP;CD1JA1H332J,T(PAN OVERS	C239		1
2479	#N/A	2CDJA1H332JT2	CAP.MTLR CHIP;CD1JA1H332J,T(PAN OVERS	C240		1
2481	#N/A	2CDJA1H332JT2	CAP.MTLR CHIP;CD1JA1H332J,T(PAN OVERS	C241		1
2483	#N/A	2CDAA1A226ZT2	CAP.MILYR CHIP;CD1AA1A226Z,T(1206)	C242		1
2485	#N/A	2CDJA1H104KT2	CAP.MILYR CHIP;CD1JA1H104K,T	C243		1
2487	#N/A	2CDAA1A226ZT2	CAP.MILYR CHIP;CD1AA1A226Z,T(1206)	C244		1
2489	#N/A	2CDJA1H104KT2	CAP.MILYR CHIP;CD1JA1H104K,T	C245		1
2491	#N/A	2CDAA1A226ZT2	CAP.MILYR CHIP;CD1AA1A226Z,T(1206)	C246		1
2493	#N/A	2CDJA1H104KT2	CAP.MILYR CHIP;CD1JA1H104K,T	C247		1
2495	#N/A	2CEBC1C100MT2	CAP.ELEC(SMD);CE0BC1C100M,T	C248		1
2497	#N/A	2CDAA1A226ZT2	CAP.MILYR CHIP;CD1AA1A226Z,T(1206)	C249		1
2499	#N/A	2CDJA1H104KT2	CAP.MILYR CHIP;CD1JA1H104K,T	C250		1
2501	#N/A	2CDAA1A226ZT2	CAP.MILYR CHIP;CD1AA1A226Z,T(1206)	C251		1
2503	#N/A	2CDJA1H104KT2	CAP.MILYR CHIP;CD1JA1H104K,T	C252		1
2505	#N/A	2CDAA1A226ZT2	CAP.MILYR CHIP;CD1AA1A226Z,T(1206)	C253		1
2507	#N/A	2CDJA1H104KT2	CAP.MILYR CHIP;CD1JA1H104K,T	C254		1
2509	#N/A	2CDAA1A226ZT2	CAP.MILYR CHIP;CD1AA1A226Z,T(1206)	C255		1
2511	#N/A	2CDJA1H104KT2	CAP.MILYR CHIP;CD1JA1H104K,T	C256		1
2513	#N/A	2CDAA1A226ZT2	CAP.MILYR CHIP;CD1AA1A226Z,T(1206)	C257		1
2515	#N/A	2CDJA1H104KT2	CAP.MILYR CHIP;CD1JA1H104K,T	C258		1
2517	#N/A	2CDAA1A226ZT2	CAP.MILYR CHIP;CD1AA1A226Z,T(1206)	C259		1
2519	#N/A	2CDJA1H104KT2	CAP.MILYR CHIP;CD1JA1H104K,T	C260		1
2521	#N/A	2CEBC1C100MT2	CAP.ELEC(SMD);CE0BC1C100M,T	C261		1
2523	#N/A	2CDAA1A226ZT2	CAP.MILYR CHIP;CD1AA1A226Z,T(1206)	C262		1
2525	#N/A	2CDJA1H104KT2	CAP.MILYR CHIP;CD1JA1H104K,T	C263		1
2527	#N/A	2CDJA1H103JT2	CAP.MTLR CHIP;CD1JA1H103J,T(PAN OVERS	C264		1
2529	#N/A	2CDJA1H104KT2	CAP.MILYR CHIP;CD1JA1H104K,T	C265		1
2531	#N/A	2CDAA1A226ZT2	CAP.MILYR CHIP;CD1AA1A226Z,T(1206)	C266		1
2533	#N/A	2CDJA1H104KT2	CAP.MILYR CHIP;CD1JA1H104K,T	C267		1
2535	#N/A	2CDJA1H103JT2	CAP.MTLR CHIP;CD1JA1H103J,T(PAN OVERS	C268		1
2539	#N/A	2CDJA1H102JT2	CAP.MTLR CHIP;CD1JA1H102J,T(PAN OVERS	C269		1
2541	#N/A	2CDAA1C225ZT2	CAP.MILYR CHIP;CD1AA1C225Z,T(1206)	C271		1
2541	#N/A	2CDAA1C225ZT2	CAP.MILYR CHIP;CD1AA1C225Z,T(1206)	C272		1
2541	#N/A	2CDJA1H102JT2	CAP.MTLR CHIP;CD1JA1H102J,T(PAN OVERS	C270		1
2547	#N/A	2CDJA1H102JT2	CAP.MTLR CHIP;CD1JA1H102J,T(PAN OVERS	C273		1
2549	#N/A	2CDJA1H102JT2	CAP.MTLR CHIP;CD1JA1H102J,T(PAN OVERS	C274		1
2551	#N/A	2CDJA1H102JT2	CAP.MTLR CHIP;CD1JA1H102J,T(PAN OVERS	C275		1
2553	#N/A	2CDAA1C225ZT2	CAP.MILYR CHIP;CD1AA1C225Z,T(1206)	C277		1
2553	#N/A	2CDJA1H102JT2	CAP.MTLR CHIP;CD1JA1H102J,T(PAN OVERS	C276		1
2555	#N/A	2CDAA1C225ZT2	CAP.MILYR CHIP;CD1AA1C225Z,T(1206)	C278		1
2557	#N/A	2CDAA1C225ZT2	CAP.MILYR CHIP;CD1AA1C225Z,T(1206)	C279		1
2559	#N/A	2CDAA1C225ZT2	CAP.MILYR CHIP;CD1AA1C225Z,T(1206)	C280		1
2565	#N/A	2CEBC1C471MT2	B(CE0BC1C471M,T)	C283		1
2567	#N/A	2CDAA1C225ZT2	CAP.MILYR CHIP;CD1AA1C225Z,T(1206)	C284		1
2569	#N/A	2CEBC1C471MT2	B(CE0BC1C471M,T)	C285		1
2571	#N/A	2CEBC1C471MT2	B(CE0BC1C471M,T)	C286		1
2573	#N/A	2CEBC1C471MT2	B(CE0BC1C471M,T)	C287		1
2575	#N/A	2CDAA1C225ZT2	CAP.MILYR CHIP;CD1AA1C225Z,T(1206)	C288		1
2577	#N/A	2CDAA1C225ZT2	CAP.MILYR CHIP;CD1AA1C225Z,T(1206)	C289		1
2579	#N/A	2CDAA1C225ZT2	CAP.MILYR CHIP;CD1AA1C225Z,T(1206)	C290		1
2587	#N/A	2CDAA1C225ZT2	CAP.MILYR CHIP;CD1AA1C225Z,T(1206)	C294		1
2589	#N/A	2CDAA1C225ZT2	CAP.MILYR CHIP;CD1AA1C225Z,T(1206)	C295		1
2591	#N/A	2CDAA1C225ZT2	CAP.MILYR CHIP;CD1AA1C225Z,T(1206)	C296		1
2593	#N/A	2CDAA1C225ZT2	CAP.MILYR CHIP;CD1AA1C225Z,T(1206)	C297		1
2597	#N/A	2CDAA1C225ZT2	CAP.MILYR CHIP;CD1AA1C225Z,T(1206)	C299		1
2599	#N/A	2CDAA1C225ZT2	CAP.MILYR CHIP;CD1AA1C225Z,T(1206)	C300		1
2601	#N/A	2CDJA1H104KT2	CAP.MILYR CHIP;CD1JA1H104K,T	C301		1
2603	#N/A	2CEBC1C101MT2	CAP.ELEC(SMD);CE0BC1C101M,T	C302		1
2605	#N/A	2CEBC1C101MT2	CAP.ELEC(SMD);CE0BC1C101M,T	C303		1
2609	#N/A	2CDJA1H104KT2	CAP.MILYR CHIP;CD1JA1H104K,T	C305		1
2611	#N/A	2CEBC1C101MT2	CAP.ELEC(SMD);CE0BC1C101M,T	C306		1
2613	#N/A	2CEBC1C470MT2	CAP.ELEC(SMD);CE0BC1C470M,T	C307		1
2615	#N/A	2CEBC1C220MT2	CAP.ELEC(SMD);CE0BC1C220M,T	C308		1
2617	#N/A	2CDJA1H104KT2	CAP.MILYR CHIP;CD1JA1H104K,T	C309		1
2619	#N/A	2CDJA1H104KT2	CAP.MILYR CHIP;CD1JA1H104K,T	C310		1
2621	#N/A	2CDJA1H104KT2	CAP.MILYR CHIP;CD1JA1H104K,T	C311		1
2623	#N/A	2CEBC1C101MT2	CAP.ELEC(SMD);CE0BC1C101M,T	C312		1
2625	#N/A	2CDJA1H104KT2	CAP.MILYR CHIP;CD1JA1H104K,T	C313		1
2627	#N/A	2CEBC1C101MT2	CAP.ELEC(SMD);CE0BC1C101M,T	C314		1
2629	#N/A	2CDJA1H104KT2	CAP.MILYR CHIP;CD1JA1H104K,T	C315		1
2631	#N/A	2CEBC1C101MT2	CAP.ELEC(SMD);CE0BC1C101M,T	C316		1
2633	#N/A	2CDJA1H104KT2	CAP.MILYR CHIP;CD1JA1H104K,T	C317		1
2635	#N/A	2CEBC1C101MT2	CAP.ELEC(SMD);CE0BC1C101M,T	C318		1
2637	#N/A	2CDJA1H104KT2	CAP.MILYR CHIP;CD1JA1H104K,T	C319		1
2639	#N/A	2CEBC1C101MT2	CAP.ELEC(SMD);CE0BC1C101M,T	C320		1

Item	ViewSonic P/N	Ref. P/N	Description	Location	Universal number#	Q'ty
2641	#N/A	2CDJA1E223KT2	CAP.MTLYR CHIP;CD1JA1E223K,T(PAN OVERS	C321		1
2643	#N/A	2CDJA1E223KT2	CAP.MTLYR CHIP;CD1JA1E223K,T(PAN OVERS	C322		1
2645	#N/A	2CDJA1E223KT2	CAP.MTLYR CHIP;CD1JA1E223K,T(PAN OVERS	C323		1
2647	#N/A	2CDJA1E223KT2	CAP.MTLYR CHIP;CD1JA1E223K,T(PAN OVERS	C324		1
2649	#N/A	2CDJA1E223KT2	CAP.MTLYR CHIP;CD1JA1E223K,T(PAN OVERS	C325		1
2651	#N/A	2CDJA1E223KT2	CAP.MTLYR CHIP;CD1JA1E223K,T(PAN OVERS	C326		1
2653	#N/A	2CDJA1E223KT2	CAP.MTLYR CHIP;CD1JA1E223K,T(PAN OVERS	C327		1
2655	#N/A	2CDJA1E223KT2	CAP.MTLYR CHIP;CD1JA1E223K,T(PAN OVERS	C328		1
2657	#N/A	2CDJA1E223KT2	CAP.MTLYR CHIP;CD1JA1E223K,T(PAN OVERS	C329		1
2659	#N/A	2CDJA1E223KT2	CAP.MTLYR CHIP;CD1JA1E223K,T(PAN OVERS	C330		1
2661	#N/A	2CDJA1E223KT2	CAP.MTLYR CHIP;CD1JA1E223K,T(PAN OVERS	C331		1
2663	#N/A	2CDJA1E223KT2	CAP.MTLYR CHIP;CD1JA1E223K,T(PAN OVERS	C332		1
2665	#N/A	2CDJA1E223KT2	CAP.MTLYR CHIP;CD1JA1E223K,T(PAN OVERS	C333		1
2667	#N/A	2CDJA1E223KT2	CAP.MTLYR CHIP;CD1JA1E223K,T(PAN OVERS	C334		1
2669	#N/A	2CDJA1E223KT2	CAP.MTLYR CHIP;CD1JA1E223K,T(PAN OVERS	C335		1
2671	#N/A	2CDJA1E223KT2	CAP.MTLYR CHIP;CD1JA1E223K,T(PAN OVERS	C336		1
2673	#N/A	2CDJA1E223KT2	CAP.MTLYR CHIP;CD1JA1E223K,T(PAN OVERS	C337		1
2675	#N/A	2CDJA1E223KT2	CAP.MTLYR CHIP;CD1JA1E223K,T(PAN OVERS	C338		1
2677	#N/A	2CEBC1C101MT2	CAP.ELEC(SMD);CE0BC1C101M,T	C339		1
2679	#N/A	2CDJA1H104KT2	CAP.MILYR CHIP;CD1JA1H104K,T	C340		1
2681	#N/A	2CDJA1H104KT2	CAP.MILYR CHIP;CD1JA1H104K,T	C341		1
2683	#N/A	2CDA1A1A226ZT2	CAP.MILYR CHIP;CD1AA1A226Z,T(1206)	C342		1
2685	#N/A	2CDJA1H150JT2	CAP.MTLYR CHIP;CD1JA1H150J,T(PAN OVERS	C343		1
2687	#N/A	2CDJA1H150JT2	CAP.MTLYR CHIP;CD1JA1H150J,T(PAN OVERS	C344		1
2689	#N/A	2CEBC1C101MT2	CAP.ELEC(SMD);CE0BC1C101M,T	C345		1
2691	#N/A	2CDJA1H104KT2	CAP.MILYR CHIP;CD1JA1H104K,T	C346		1
2693	#N/A	2CDJA1H104KT2	CAP.MILYR CHIP;CD1JA1H104K,T	C347		1
2695	#N/A	2CDA1A1A226ZT2	CAP.MILYR CHIP;CD1AA1A226Z,T(1206)	C348		1
2699	#N/A	2CDJA1H220JT2	CAP.MTLYR CHIP;CD1JA1H220J,T(PAN OVERS	C350		1
2701	#N/A	2CDJA1H220JT2	CAP.MTLYR CHIP;CD1JA1H220J,T(PAN OVERS	C351		1
2703	#N/A	2CEBC1C101MT2	CAP.ELEC(SMD);CE0BC1C101M,T	C352		1
2705	#N/A	2CDJA1H104KT2	CAP.MILYR CHIP;CD1JA1H104K,T	C353		1
2707	#N/A	2CDJA1H104KT2	CAP.MILYR CHIP;CD1JA1H104K,T	C354		1
2709	#N/A	2CDA1A1A226ZT2	CAP.MILYR CHIP;CD1AA1A226Z,T(1206)	C355		1
2711	#N/A	2CDJA1H104KT2	CAP.MILYR CHIP;CD1JA1H104K,T	C356		1
2713	#N/A	2CDA1A1A226ZT2	CAP.MILYR CHIP;CD1AA1A226Z,T(1206)	C357		1
2715	#N/A	2CDJA1H104KT2	CAP.MILYR CHIP;CD1JA1H104K,T	C358		1
2717	#N/A	2CDJA1H104KT2	CAP.MILYR CHIP;CD1JA1H104K,T	C359		1
2719	#N/A	2CDJA1H104KT2	CAP.MILYR CHIP;CD1JA1H104K,T	C360		1
2721	#N/A	2CDJA1H104KT2	CAP.MILYR CHIP;CD1JA1H104K,T	C361		1
2723	#N/A	2CDJA1H104KT2	CAP.MILYR CHIP;CD1JA1H104K,T	C362		1
2725	#N/A	2CDJA1H104KT2	CAP.MILYR CHIP;CD1JA1H104K,T	C363		1
2727	#N/A	2CDJA1H272KT2	CAP.MTLYR CHIP;CD1JA1H272K,T(PAN OVERS	C364		1
2729	#N/A	2CDJA1H471JT2	CAP.MTLYR CHIP;CD1JA1H471J,T(PAN OVERS	C365		1
2731	#N/A	2CDJA1H271JT2	CAP.MTLYR CHIP;CD1JA1H271J,T(PAN OVERS	C366		1
2733	#N/A	2CDJA1H104KT2	CAP.MILYR CHIP;CD1JA1H104K,T	C367		1
2735	#N/A	2CDA1A1A226ZT2	CAP.MILYR CHIP;CD1AA1A226Z,T(1206)	C368		1
2737	#N/A	2CDJA1H104KT2	CAP.MILYR CHIP;CD1JA1H104K,T	C369		1
2739	#N/A	2CDJA1H104KT2	CAP.MILYR CHIP;CD1JA1H104K,T	C370		1
2741	#N/A	2CDJA1H104KT2	CAP.MILYR CHIP;CD1JA1H104K,T	C371		1
2743	#N/A	2CDJA1H272KT2	CAP.MTLYR CHIP;CD1JA1H272K,T(PAN OVERS	C372		1
2745	#N/A	2CDJA1H471JT2	CAP.MTLYR CHIP;CD1JA1H471J,T(PAN OVERS	C373		1
2747	#N/A	2CDJA1H271JT2	CAP.MTLYR CHIP;CD1JA1H271J,T(PAN OVERS	C374		1
2749	#N/A	2CDJA1H104KT2	CAP.MILYR CHIP;CD1JA1H104K,T	C375		1
2751	#N/A	2CDJA1H104KT2	CAP.MILYR CHIP;CD1JA1H104K,T	C376		1
2753	#N/A	2CDJA1H104KT2	CAP.MILYR CHIP;CD1JA1H104K,T	C377		1
2755	#N/A	2CDJA1H272KT2	CAP.MTLYR CHIP;CD1JA1H272K,T(PAN OVERS	C378		1
2757	#N/A	2CDJA1H471JT2	CAP.MTLYR CHIP;CD1JA1H471J,T(PAN OVERS	C379		1
2759	#N/A	2CDJA1H271JT2	CAP.MTLYR CHIP;CD1JA1H271J,T(PAN OVERS	C380		1
2761	#N/A	2CDJA1H104KT2	CAP.MILYR CHIP;CD1JA1H104K,T	C381		1
2763	#N/A	2CDJA1H104KT2	CAP.MILYR CHIP;CD1JA1H104K,T	C382		1
2765	#N/A	2CDJA1H104KT2	CAP.MILYR CHIP;CD1JA1H104K,T	C383		1
2767	#N/A	2CDJA1H272KT2	CAP.MTLYR CHIP;CD1JA1H272K,T(PAN OVERS	C384		1
2769	#N/A	2CDJA1H681JT2	CAP.MTLYR CHIP;CD1JA1H681J,T(PAN OVERS	C385		1
2771	#N/A	2CDJA1H271JT2	CAP.MTLYR CHIP;CD1JA1H271J,T(PAN OVERS	C386		1
2773	#N/A	2CDJA1H150JT2	CAP.MTLYR CHIP;CD1JA1H150J,T(PAN OVERS	C387		1
2775	#N/A	2CDJA1H220JT2	CAP.MTLYR CHIP;CD1JA1H220J,T(PAN OVERS	C388		1
2777	#N/A	2CDJA1H220JT2	CAP.MTLYR CHIP;CD1JA1H220J,T(PAN OVERS	C389		1
2779	#N/A	2CDJA1H101JT2	CAP.MTLYR CHIP;CD1JA1H101J,T	C390		1
2781	#N/A	2CDJA1H101JT2	CAP.MTLYR CHIP;CD1JA1H101J,T	C391		1
2791	#N/A	2CEBC1C101MT2	CAP.ELEC(SMD);CE0BC1C101M,T	C396		1
2793	#N/A	2CDJA1H104KT2	CAP.MILYR CHIP;CD1JA1H104K,T	C397		1
2795	#N/A	2CDJA1H104KT2	CAP.MILYR CHIP;CD1JA1H104K,T	C398		1
2797	#N/A	2CDA1A1A226ZT2	CAP.MILYR CHIP;CD1AA1A226Z,T(1206)	C399		1
2799	#N/A	2CDA1A1A226ZT2	CAP.MILYR CHIP;CD1AA1A226Z,T(1206)	C400		1
2801	#N/A	2CDJA1H104KT2	CAP.MILYR CHIP;CD1JA1H104K,T	C401		1
2803	#N/A	2CDJA1H104KT2	CAP.MILYR CHIP;CD1JA1H104K,T	C402		1
2805	#N/A	2CDJA1H104KT2	CAP.MILYR CHIP;CD1JA1H104K,T	C403		1
2807	#N/A	2CDJA1H104KT2	CAP.MILYR CHIP;CD1JA1H104K,T	C404		1
2813	#N/A	2CDJA1H104KT2	CAP.MILYR CHIP;CD1JA1H104K,T	C407		1

Item	ViewSonic P/N	Ref. P/N	Description	Location	Universal number#	Q'ty
2815	#N/A	2CDA1A226ZT2	CAP.MILYR CHIP;CD1AA1A226Z,T(1206)	C408		1
2817	#N/A	2CDA1A226ZT2	CAP.MILYR CHIP;CD1AA1A226Z,T(1206)	C409		1
2819	#N/A	2CDJA1H104KT2	CAP.MILYR CHIP;CD1JA1H104K,T	C410		1
2823	#N/A	2CDJA1H101JT2	CAP.MTLYR CHIP;CD1JA1H101J,T	C412		1
2825	#N/A	2CDJA1H101JT2	CAP.MTLYR CHIP;CD1JA1H101J,T	C413		1
2833	#N/A	2CDJA1H101JT2	CAP.MTLYR CHIP;CD1JA1H101J,T	C417		1
2835	#N/A	2CEBC1C100MT2	CAP.ELEC(SMD);CE0BC1C100M,T	C418		1
2837	#N/A	2CDJA1H104KT2	CAP.MILYR CHIP;CD1JA1H104K,T	C419		1
2843	#N/A	2CEBC1C100MT2	CAP.ELEC(SMD);CE0BC1C100M,T	C422		1
2845	#N/A	2CEBC1C100MT2	CAP.ELEC(SMD);CE0BC1C100M,T	C423		1
2847	#N/A	2CDJA1H150JT2	CAP.MTLYR CHIP;CD1JA1H150J,T(PAN OVERS	C424		1
2849	#N/A	2CDJA1H150JT2	CAP.MTLYR CHIP;CD1JA1H150J,T(PAN OVERS	C425		1
2851	#N/A	2CDJA1H272KT2	CAP.MTLYR CHIP;CD1JA1H272K,T(PAN OVERS	C426		1
2853	#N/A	2CDJA1H272KT2	CAP.MTLYR CHIP;CD1JA1H272K,T(PAN OVERS	C427		1
2855	#N/A	2CDJA1H104KT2	CAP.MILYR CHIP;CD1JA1H104K,T	C428		1
2861	#N/A	2CDJA1H104KT2	CAP.MILYR CHIP;CD1JA1H104K,T	C431		1
2863	#N/A	2CDJA1H104KT2	CAP.MILYR CHIP;CD1JA1H104K,T	C432		1
2867	#N/A	2CDJA1H104KT2	CAP.MILYR CHIP;CD1JA1H104K,T	C434		1
2869	#N/A	2CDJA1C474ZT2	CAP.MTLYR CHIP;CD1JA1C474Z,T	C435		1
2871	#N/A	2CDJA1H104KT2	CAP.MILYR CHIP;CD1JA1H104K,T	C436		1
2873	#N/A	2CDJA1C474ZT2	CAP.MTLYR CHIP;CD1JA1C474Z,T	C437		1
2877	#N/A	2CDJA1C474ZT2	CAP.MTLYR CHIP;CD1JA1C474Z,T	C439		1
2879	#N/A	2CDJA1C474ZT2	CAP.MTLYR CHIP;CD1JA1C474Z,T	C440		1
2881	#N/A	2CDJA1H104KT2	CAP.MILYR CHIP;CD1JA1H104K,T	C441		1
2883	#N/A	2CDJA1C474ZT2	CAP.MTLYR CHIP;CD1JA1C474Z,T	C442		1
2885	#N/A	2CDJA1C474ZT2	CAP.MTLYR CHIP;CD1JA1C474Z,T	C443		1
2887	#N/A	2CDJA1H150JT2	CAP.MTLYR CHIP;CD1JA1H150J,T(PAN OVERS	C444		1
2889	#N/A	2CDJA1H150JT2	CAP.MTLYR CHIP;CD1JA1H150J,T(PAN OVERS	C445		1
2891	#N/A	2CDJA1H103JT2	CAP.MTLYR CHIP;CD1JA1H103J,T(PAN OVERS	C446		1
2893	#N/A	2CDJA1H104KT2	CAP.MILYR CHIP;CD1JA1H104K,T	C447		1
2895	#N/A	2CDJA1C474ZT2	CAP.MTLYR CHIP;CD1JA1C474Z,T	C448		1
2897	#N/A	2CDJA1C474ZT2	CAP.MTLYR CHIP;CD1JA1C474Z,T	C449		1
2899	#N/A	2CDJA1H220JT2	CAP.MTLYR CHIP;CD1JA1H220J,T(PAN OVERS	C450		1
2901	#N/A	2CDJA1H220JT2	CAP.MTLYR CHIP;CD1JA1H220J,T(PAN OVERS	C451		1
2903	#N/A	2CDJA1C474ZT2	CAP.MTLYR CHIP;CD1JA1C474Z,T	C452		1
2905	#N/A	2CDJA1C474ZT2	CAP.MTLYR CHIP;CD1JA1C474Z,T	C453		1
2907	#N/A	2CDJA1H300JT2	CAP.MTLYR CHIP;CD1JA1H300J,T(PAN OVERS	C454		1
2909	#N/A	2CDA1A226ZT2	CAP.MILYR CHIP;CD1AA1A226Z,T(1206)	C455		1
2911	#N/A	2CDJA1H104KT2	CAP.MILYR CHIP;CD1JA1H104K,T	C456		1
2913	#N/A	2CDJA1H104KT2	CAP.MILYR CHIP;CD1JA1H104K,T	C457		1
2915	#N/A	2CEBC1C100MT2	CAP.ELEC(SMD);CE0BC1C100M,T	C458		1
2917	#N/A	2CDJA1H103JT2	CAP.MTLYR CHIP;CD1JA1H103J,T(PAN OVERS	C459		1
2919	#N/A	2CDJA1H104KT2	CAP.MILYR CHIP;CD1JA1H104K,T	C460		1
2921	#N/A	2CDJA1H104KT2	CAP.MILYR CHIP;CD1JA1H104K,T	C461		1
2923	#N/A	2CEBC1C101MT2	CAP.ELEC(SMD);CE0BC1C101M,T	C462		1
2925	#N/A	2CDJA1H104KT2	CAP.MILYR CHIP;CD1JA1H104K,T	C463		1
2927	#N/A	2CDJA1H104KT2	CAP.MILYR CHIP;CD1JA1H104K,T	C464		1
2929	#N/A	2CDA1A226ZT2	CAP.MILYR CHIP;CD1AA1A226Z,T(1206)	C465		1
2931	#N/A	2CDA1A226ZT2	CAP.MILYR CHIP;CD1AA1A226Z,T(1206)	C466		1
2933	#N/A	2CDJA1H104KT2	CAP.MILYR CHIP;CD1JA1H104K,T	C467		1
2935	#N/A	2CDJA1H104KT2	CAP.MILYR CHIP;CD1JA1H104K,T	C468		1
2937	#N/A	2CDJA1H104KT2	CAP.MILYR CHIP;CD1JA1H104K,T	C469		1
2939	#N/A	2CDJA1H104KT2	CAP.MILYR CHIP;CD1JA1H104K,T	C470		1
2941	#N/A	2CDJA1H103JT2	CAP.MTLYR CHIP;CD1JA1H103J,T(PAN OVERS	C471		1
2943	#N/A	2CDJA1H103JT2	CAP.MTLYR CHIP;CD1JA1H103J,T(PAN OVERS	C472		1
2945	#N/A	2CDJA1H103JT2	CAP.MTLYR CHIP;CD1JA1H103J,T(PAN OVERS	C473		1
2947	#N/A	2CDJA1H103JT2	CAP.MTLYR CHIP;CD1JA1H103J,T(PAN OVERS	C474		1
2949	#N/A	2CDJA1H102JT2	CAP.MTLYR CHIP;CD1JA1H102J,T(PAN OVERS	C475		1
2951	#N/A	2CDJA1H102JT2	CAP.MTLYR CHIP;CD1JA1H102J,T(PAN OVERS	C476		1
2953	#N/A	2CDJA1H102JT2	CAP.MTLYR CHIP;CD1JA1H102J,T(PAN OVERS	C477		1
2955	#N/A	2CDJA1H102JT2	CAP.MTLYR CHIP;CD1JA1H102J,T(PAN OVERS	C478		1
2957	#N/A	2CEBC1C101MT2	CAP.ELEC(SMD);CE0BC1C101M,T	C479		1
2959	#N/A	2CDJA1H104KT2	CAP.MILYR CHIP;CD1JA1H104K,T	C480		1
2961	#N/A	2CDJA1H104KT2	CAP.MILYR CHIP;CD1JA1H104K,T	C481		1
2963	#N/A	2CDA1A226ZT2	CAP.MILYR CHIP;CD1AA1A226Z,T(1206)	C482		1
2965	#N/A	2CDA1A226ZT2	CAP.MILYR CHIP;CD1AA1A226Z,T(1206)	C483		1
2967	#N/A	2CDJA1H104KT2	CAP.MILYR CHIP;CD1JA1H104K,T	C484		1
2969	#N/A	2CDJA1H104KT2	CAP.MILYR CHIP;CD1JA1H104K,T	C485		1
2971	#N/A	2CDJA1H103JT2	CAP.MTLYR CHIP;CD1JA1H103J,T(PAN OVERS	C486		1
2973	#N/A	2CDJA1H103JT2	CAP.MTLYR CHIP;CD1JA1H103J,T(PAN OVERS	C487		1
2975	#N/A	2CDJA1H102JT2	CAP.MTLYR CHIP;CD1JA1H102J,T(PAN OVERS	C488		1
2977	#N/A	2CDJA1H102JT2	CAP.MTLYR CHIP;CD1JA1H102J,T(PAN OVERS	C489		1
2979	#N/A	2CEBC1C101MT2	CAP.ELEC(SMD);CE0BC1C101M,T	C490		1
2981	#N/A	2CDJA1H104KT2	CAP.MILYR CHIP;CD1JA1H104K,T	C491		1
2983	#N/A	2CDJA1H104KT2	CAP.MILYR CHIP;CD1JA1H104K,T	C492		1
2985	#N/A	2CDA1A226ZT2	CAP.MILYR CHIP;CD1AA1A226Z,T(1206)	C493		1
2987	#N/A	2CEBC1C101MT2	CAP.ELEC(SMD);CE0BC1C101M,T	C494		1
2989	#N/A	2CDJA1H104KT2	CAP.MILYR CHIP;CD1JA1H104K,T	C495		1
2991	#N/A	2CDJA1H104KT2	CAP.MILYR CHIP;CD1JA1H104K,T	C496		1
2993	#N/A	2CDA1A226ZT2	CAP.MILYR CHIP;CD1AA1A226Z,T(1206)	C497		1

Item	ViewSonic P/N	Ref. P/N	Description	Location	Universal number#	Q'ty
2995	#N/A	2CDJA1H104KT2	CAP.MILYR CHIP;CD1JA1H104K,T	C498		1
2997	#N/A	2CDA1A226ZT2	CAP.MILYR CHIP;CD1AA1A226Z,T(1206)	C499		1
2999	#N/A	2CDJA1H104KT2	CAP.MILYR CHIP;CD1JA1H104K,T	C500		1
3001	#N/A	2CDJA1H104KT2	CAP.MILYR CHIP;CD1JA1H104K,T	C501		1
3003	#N/A	2CDJA1H104KT2	CAP.MILYR CHIP;CD1JA1H104K,T	C502		1
3005	#N/A	2CDJA1H104KT2	CAP.MILYR CHIP;CD1JA1H104K,T	C503		1
3007	#N/A	2CDJA1H104KT2	CAP.MILYR CHIP;CD1JA1H104K,T	C504		1
3009	#N/A	2CDJA1H104KT2	CAP.MILYR CHIP;CD1JA1H104K,T	C505		1
3011	#N/A	2CDJA1H104KT2	CAP.MILYR CHIP;CD1JA1H104K,T	C506		1
3013	#N/A	2CDA1A226ZT2	CAP.MILYR CHIP;CD1AA1A226Z,T(1206)	C507		1
3015	#N/A	2CDJA1H104KT2	CAP.MILYR CHIP;CD1JA1H104K,T	C508		1
3017	#N/A	2CDA1A226ZT2	CAP.MILYR CHIP;CD1AA1A226Z,T(1206)	C509		1
3019	#N/A	2CDJA1H104KT2	CAP.MILYR CHIP;CD1JA1H104K,T	C510		1
3021	#N/A	2CDA1A226ZT2	CAP.MILYR CHIP;CD1AA1A226Z,T(1206)	C511		1
3023	#N/A	2CDJA1H104KT2	CAP.MILYR CHIP;CD1JA1H104K,T	C512		1
3025	#N/A	2CDJA1H104KT2	CAP.MILYR CHIP;CD1JA1H104K,T	C513		1
3027	#N/A	2CDJA1H104KT2	CAP.MILYR CHIP;CD1JA1H104K,T	C514		1
3029	#N/A	2CDJA1H104KT2	CAP.MILYR CHIP;CD1JA1H104K,T	C515		1
3031	#N/A	2CDJA1H104KT2	CAP.MILYR CHIP;CD1JA1H104K,T	C516		1
3033	#N/A	2CDJA1H104KT2	CAP.MILYR CHIP;CD1JA1H104K,T	C517		1
3035	#N/A	2CDJA1H104KT2	CAP.MILYR CHIP;CD1JA1H104K,T	C518		1
3037	#N/A	2CDJA1H104KT2	CAP.MILYR CHIP;CD1JA1H104K,T	C519		1
3039	#N/A	2CDA1A226ZT2	CAP.MILYR CHIP;CD1AA1A226Z,T(1206)	C520		1
3041	#N/A	2CDA1A226ZT2	CAP.MILYR CHIP;CD1AA1A226Z,T(1206)	C521		1
3043	#N/A	2CEBC1C101MT2	CAP.ELEC(SMD);CE0BC1C101M,T	C522		1
3045	#N/A	2CDJA1H104KT2	CAP.MILYR CHIP;CD1JA1H104K,T	C523		1
3047	#N/A	2CDJA1H104KT2	CAP.MILYR CHIP;CD1JA1H104K,T	C524		1
3049	#N/A	2CDA1A226ZT2	CAP.MILYR CHIP;CD1AA1A226Z,T(1206)	C525		1
3051	#N/A	2CEBC1C101MT2	CAP.ELEC(SMD);CE0BC1C101M,T	C526		1
3053	#N/A	2CDJA1H104KT2	CAP.MILYR CHIP;CD1JA1H104K,T	C527		1
3055	#N/A	2CDJA1H104KT2	CAP.MILYR CHIP;CD1JA1H104K,T	C528		1
3057	#N/A	2CDA1A226ZT2	CAP.MILYR CHIP;CD1AA1A226Z,T(1206)	C529		1
3059	#N/A	2CDJA1H104KT2	CAP.MILYR CHIP;CD1JA1H104K,T	C530		1
3061	#N/A	2CDA1A226ZT2	CAP.MILYR CHIP;CD1AA1A226Z,T(1206)	C531		1
3063	#N/A	2CDJA1H104KT2	CAP.MILYR CHIP;CD1JA1H104K,T	C532		1
3065	#N/A	2CDA1A226ZT2	CAP.MILYR CHIP;CD1AA1A226Z,T(1206)	C533		1
3067	#N/A	2CDJA1H104KT2	CAP.MILYR CHIP;CD1JA1H104K,T	C534		1
3069	#N/A	2CDA1A226ZT2	CAP.MILYR CHIP;CD1AA1A226Z,T(1206)	C535		1
3071	#N/A	2CDJA1H104KT2	CAP.MILYR CHIP;CD1JA1H104K,T	C536		1
3073	#N/A	2CDA1A226ZT2	CAP.MILYR CHIP;CD1AA1A226Z,T(1206)	C537		1
3075	#N/A	2CDJA1H104KT2	CAP.MILYR CHIP;CD1JA1H104K,T	C538		1
3077	#N/A	2CDA1A226ZT2	CAP.MILYR CHIP;CD1AA1A226Z,T(1206)	C539		1
3079	#N/A	2CDJA1H104KT2	CAP.MILYR CHIP;CD1JA1H104K,T	C540		1
3081	#N/A	2CDJA1H104KT2	CAP.MILYR CHIP;CD1JA1H104K,T	C541		1
3083	#N/A	2CDJA1H104KT2	CAP.MILYR CHIP;CD1JA1H104K,T	C542		1
3085	#N/A	2CDA1A226ZT2	CAP.MILYR CHIP;CD1AA1A226Z,T(1206)	C543		1
3087	#N/A	2CDJA1H104KT2	CAP.MILYR CHIP;CD1JA1H104K,T	C544		1
3089	#N/A	2CDA1A226ZT2	CAP.MILYR CHIP;CD1AA1A226Z,T(1206)	C545		1
3091	#N/A	2CDJA1H104KT2	CAP.MILYR CHIP;CD1JA1H104K,T	C546		1
3093	#N/A	2CDJA1H104KT2	CAP.MILYR CHIP;CD1JA1H104K,T	C547		1
3095	#N/A	2CDJA1H104KT2	CAP.MILYR CHIP;CD1JA1H104K,T	C548		1
3097	#N/A	2CDA1A226ZT2	CAP.MILYR CHIP;CD1AA1A226Z,T(1206)	C549		1
3099	#N/A	2CDJA1H104KT2	CAP.MILYR CHIP;CD1JA1H104K,T	C550		1
3101	#N/A	2CDA1A226ZT2	CAP.MILYR CHIP;CD1AA1A226Z,T(1206)	C551		1
3103	#N/A	2CDJA1H104KT2	CAP.MILYR CHIP;CD1JA1H104K,T	C552		1
3105	#N/A	2CDA1A226ZT2	CAP.MILYR CHIP;CD1AA1A226Z,T(1206)	C553		1
3107	#N/A	2CDJA1H104KT2	CAP.MILYR CHIP;CD1JA1H104K,T	C554		1
3109	#N/A	2CDJA1H104KT2	CAP.MILYR CHIP;CD1JA1H104K,T	C555		1
3111	#N/A	2CDJA1H104KT2	CAP.MILYR CHIP;CD1JA1H104K,T	C556		1
3113	#N/A	2CDJA1H104KT2	CAP.MILYR CHIP;CD1JA1H104K,T	C557		1
3115	#N/A	2CDJA1H104KT2	CAP.MILYR CHIP;CD1JA1H104K,T	C558		1
3117	#N/A	2CDJA1H104KT2	CAP.MILYR CHIP;CD1JA1H104K,T	C559		1
3119	#N/A	2CDJA1H104KT2	CAP.MILYR CHIP;CD1JA1H104K,T	C560		1
3121	#N/A	2CDJA1H104KT2	CAP.MILYR CHIP;CD1JA1H104K,T	C561		1
3123	#N/A	2CDJA1H104KT2	CAP.MILYR CHIP;CD1JA1H104K,T	C562		1
3125	#N/A	2CDJA1H104KT2	CAP.MILYR CHIP;CD1JA1H104K,T	C563		1
3127	#N/A	2CDJA1H104KT2	CAP.MILYR CHIP;CD1JA1H104K,T	C564		1
3129	#N/A	2CDJA1H104KT2	CAP.MILYR CHIP;CD1JA1H104K,T	C565		1
3131	#N/A	2CDJA1H104KT2	CAP.MILYR CHIP;CD1JA1H104K,T	C566		1
3133	#N/A	2CDJA1H104KT2	CAP.MILYR CHIP;CD1JA1H104K,T	C567		1
3135	#N/A	2CDJA1H104KT2	CAP.MILYR CHIP;CD1JA1H104K,T	C568		1
3137	#N/A	2CDJA1H104KT2	CAP.MILYR CHIP;CD1JA1H104K,T	C569		1
3139	#N/A	2CDJA1H472KT2	CAP.MTLYR CHIP;CD1JA1H472K,T(PAN OVERS	C570		1
3141	#N/A	2CDJA1H472KT2	CAP.MTLYR CHIP;CD1JA1H472K,T(PAN OVERS	C571		1
3143	#N/A	2CEBC1C100MT2	CAP.ELEC(SMD);CE0BC1C100M,T	C572		1
3145	#N/A	2CEBC1C100MT2	CAP.ELEC(SMD);CE0BC1C100M,T	C573		1
3147	#N/A	2CDJA1H472KT2	CAP.MTLYR CHIP;CD1JA1H472K,T(PAN OVERS	C574		1
3149	#N/A	2CDJA1H472KT2	CAP.MTLYR CHIP;CD1JA1H472K,T(PAN OVERS	C575		1
3151	#N/A	2CEBC1C101MT2	CAP.ELEC(SMD);CE0BC1C101M,T	C576		1
3153	#N/A	2CDJA1H104KT2	CAP.MILYR CHIP;CD1JA1H104K,T	C577		1

Item	ViewSonic P/N	Ref. P/N	Description	Location	Universal number#	Q'ty
3155	#N/A	2CEBC1C101MT2	CAP.ELEC(SMD);CE0BC1C101M,T	C578		1
3157	#N/A	2CEBC1C100MT2	CAP.ELEC(SMD);CE0BC1C100M,T	C579		1
3159	#N/A	2CEBC1C100MT2	CAP.ELEC(SMD);CE0BC1C100M,T	C580		1
3161	#N/A	2CEBC1C100MT2	CAP.ELEC(SMD);CE0BC1C100M,T	C581		1
3163	#N/A	2CEBC1C100MT2	CAP.ELEC(SMD);CE0BC1C100M,T	C582		1
3165	#N/A	2CDJA1H472KT2	CAP.MTLR CHIP;CD1JA1H472K,T(PAN OVERS	C583		1
3167	#N/A	2CDJA1H472KT2	CAP.MTLR CHIP;CD1JA1H472K,T(PAN OVERS	C584		1
3169	#N/A	2CDJA1H472KT2	CAP.MTLR CHIP;CD1JA1H472K,T(PAN OVERS	C585		1
3171	#N/A	2CDJA1H472KT2	CAP.MTLR CHIP;CD1JA1H472K,T(PAN OVERS	C586		1
3173	#N/A	2CDJA1H271JT2	CAP.MTLR CHIP;CD1JA1H271J,T(PAN OVERS	C587		1
3175	#N/A	2CEBC1V3R3MT2	CAP.ELEC(SMD);CE0BC1V3R3M,T(LUXON)	C588		1
3177	#N/A	2CEBC1C100MT2	CAP.ELEC(SMD);CE0BC1C100M,T	C589		1
3179	#N/A	2CDJA1H272KT2	CAP.MTLR CHIP;CD1JA1H272K,T(PAN OVERS	C590		1
3181	#N/A	2CDJA1H272KT2	CAP.MTLR CHIP;CD1JA1H272K,T(PAN OVERS	C591		1
3183	#N/A	2CDJA1H272KT2	CAP.MTLR CHIP;CD1JA1H272K,T(PAN OVERS	C592		1
3185	#N/A	2CDJA1H104KT2	CAP.MILYR CHIP;CD1JA1H104K,T	C593		1
3187	#N/A	2CEBC1C100MT2	CAP.ELEC(SMD);CE0BC1C100M,T	C594		1
3189	#N/A	2CDJA1H104KT2	CAP.MILYR CHIP;CD1JA1H104K,T	C595		1
3191	#N/A	2CEBC1C101MT2	CAP.ELEC(SMD);CE0BC1C101M,T	C596		1
3193	#N/A	2CDJA1H104KT2	CAP.MILYR CHIP;CD1JA1H104K,T	C597		1
3195	#N/A	2CDA1A226ZT2	CAP.MILYR CHIP;CD1AA1A226Z,T(1206)	C598		1
3197	#N/A	2CDJA1H104KT2	CAP.MILYR CHIP;CD1JA1H104K,T	C599		1
3199	#N/A	2CDJA1H104KT2	CAP.MILYR CHIP;CD1JA1H104K,T	C600		1
3201	#N/A	2CEBC1C100MT2	CAP.ELEC(SMD);CE0BC1C100M,T	C601		1
3203	#N/A	2CEBC1V3R3MT2	CAP.ELEC(SMD);CE0BC1V3R3M,T(LUXON)	C602		1
3205	#N/A	2CDJA1H272KT2	CAP.MTLR CHIP;CD1JA1H272K,T(PAN OVERS	C603		1
3207	#N/A	2CDJA1H272KT2	CAP.MTLR CHIP;CD1JA1H272K,T(PAN OVERS	C604		1
3209	#N/A	2CDJA1H271JT2	CAP.MTLR CHIP;CD1JA1H271J,T(PAN OVERS	C605		1
3211	#N/A	2CDJA1H272KT2	CAP.MTLR CHIP;CD1JA1H272K,T(PAN OVERS	C606		1
3213	#N/A	2CEBC1C100MT2	CAP.ELEC(SMD);CE0BC1C100M,T	C607		1
3215	#N/A	2CDJA1H104KT2	CAP.MILYR CHIP;CD1JA1H104K,T	C608		1
3217	#N/A	2CDJA1H102JT2	CAP.MTLR CHIP;CD1JA1H102J,T(PAN OVERS	C609		1
3219	#N/A	2CDJA1H102JT2	CAP.MTLR CHIP;CD1JA1H102J,T(PAN OVERS	C610		1
3221	#N/A	2CEBC1C100MT2	CAP.ELEC(SMD);CE0BC1C100M,T	C611		1
3223	#N/A	2CDJA1A105ZT2	CAP.MTLR CHIP;CD1JA1A105Z,T(PAN OVERS	C612		1
3225	#N/A	2CDJA1H102JT2	CAP.MTLR CHIP;CD1JA1H102J,T(PAN OVERS	C613		1
3227	#N/A	2CDJA1H102JT2	CAP.MTLR CHIP;CD1JA1H102J,T(PAN OVERS	C614		1
3229	#N/A	2CDJA1A105ZT2	CAP.MTLR CHIP;CD1JA1A105Z,T(PAN OVERS	C615		1
3231	#N/A	2CDJA1A105ZT2	CAP.MTLR CHIP;CD1JA1A105Z,T(PAN OVERS	C616		1
3233	#N/A	2CDJA1A105ZT2	CAP.MTLR CHIP;CD1JA1A105Z,T(PAN OVERS	C617		1
3235	#N/A	2CDJA1A105ZT2	CAP.MTLR CHIP;CD1JA1A105Z,T(PAN OVERS	C618		1
3237	#N/A	2CDJA1A105ZT2	CAP.MTLR CHIP;CD1JA1A105Z,T(PAN OVERS	C619		1
3239	#N/A	2CDJA1A105ZT2	CAP.MTLR CHIP;CD1JA1A105Z,T(PAN OVERS	C620		1
3241	#N/A	2CDJA1A105ZT2	CAP.MTLR CHIP;CD1JA1A105Z,T(PAN OVERS	C621		1
3241	#N/A	2CDJA1A105ZT2	CAP.MTLR CHIP;CD1JA1A105Z,T(PAN OVERS	C622		1
3247	#N/A	2CDA1C106ZT2	CAP.MILYR CHIP;CD1AA1C106Z,T(1206)	C624		1
3249	#N/A	2CDA1C106ZT2	CAP.MILYR CHIP;CD1AA1C106Z,T(1206)	C625		1
3251	#N/A	2CDJA1H560JT2	CAP.MTLR CHIP;CD1JA1H560J,T(PAN OVERS	C626		1
3253	#N/A	2CDJA1H560JT2	CAP.MTLR CHIP;CD1JA1H560J,T(PAN OVERS	C627		1
3255	#N/A	2CDJA1H101JT2	CAP.MTLR CHIP;CD1JA1H101J,T	C628		1
3257	#N/A	2CDJA1H560JT2	CAP.MTLR CHIP;CD1JA1H560J,T(PAN OVERS	C629		1
3261	#N/A	2CDA1A106ZT2	CAP.MILYR CHIP;CD1AA1A106Z,T(1206)	C631		1
3263	#N/A	2CDJA1H104KT2	CAP.MILYR CHIP;CD1JA1H104K,T	C632		1
3265	#N/A	2CDJA1H050DT2	CAP.MTLR CHIP;CD1JA1H050D,T(PAN OVERS	C633		1
3267	#N/A	2CDJA1H050DT2	CAP.MTLR CHIP;CD1JA1H050D,T(PAN OVERS	C634		1
3269	#N/A	2CEBC1C221MT2	B(CE0BC1C221M,T)	C635		1
3271	#N/A	2CEBC1C221MT2	B(CE0BC1C221M,T)	C636		1
3273	#N/A	2CEBC1C221MT2	B(CE0BC1C221M,T)	C637		1
3275	#N/A	2CEBC1C221MT2	B(CE0BC1C221M,T)	C638		1
3277	#N/A	2CEBC1C221MT2	B(CE0BC1C221M,T)	C639		1
3279	#N/A	2CEBC1C221MT2	B(CE0BC1C221M,T)	C640		1
3281	#N/A	2CEBC1C221MT2	B(CE0BC1C221M,T)	C641		1
3283	#N/A	2CDJA1H104KT2	CAP.MILYR CHIP;CD1JA1H104K,T	C642		1
3285	#N/A	2CDJA1H104KT2	CAP.MILYR CHIP;CD1JA1H104K,T	C643		1
3287	#N/A	2CDJA1H471JT2	CAP.MTLR CHIP;CD1JA1H471J,T(PAN OVERS	C644		1
3289	#N/A	2CDJA1H104KT2	CAP.MILYR CHIP;CD1JA1H104K,T	C645		1
3291	#N/A	2CDJA1H104KT2	CAP.MILYR CHIP;CD1JA1H104K,T	C646		1
3293	#N/A	2CDJA1H104KT2	CAP.MILYR CHIP;CD1JA1H104K,T	C647		1
3295	#N/A	2CDJA1H471JT2	CAP.MTLR CHIP;CD1JA1H471J,T(PAN OVERS	C648		1
3297	#N/A	2CDJA1H104KT2	CAP.MILYR CHIP;CD1JA1H104K,T	C649		1
3299	#N/A	2CDJA1H471JT2	CAP.MTLR CHIP;CD1JA1H471J,T(PAN OVERS	C650		1
3301	#N/A	2CDJA1H104KT2	CAP.MILYR CHIP;CD1JA1H104K,T	C651		1
3303	#N/A	2CEBC1C100MT2	CAP.ELEC(SMD);CE0BC1C100M,T	C652		1
3305	#N/A	2CDJA1H152KT2	CAP.MTLR CHIP;CD1JA1H152K,T	C653		1
3307	#N/A	2CEBC1C100MT2	CAP.ELEC(SMD);CE0BC1C100M,T	C654		1
3309	#N/A	2CDJA1H152KT2	CAP.MTLR CHIP;CD1JA1H152K,T	C655		1
3311	#N/A	2CDA1C225ZT2	CAP.MILYR CHIP;CD1AA1C225Z,T(1206)	C656		1
3313	#N/A	2CDA1C225ZT2	CAP.MILYR CHIP;CD1AA1C225Z,T(1206)	C657		1
3315	#N/A	2CDJA1H471JT2	CAP.MTLR CHIP;CD1JA1H471J,T(PAN OVERS	C658		1
3317	#N/A	2CDJA1H471JT2	CAP.MTLR CHIP;CD1JA1H471J,T(PAN OVERS	C659		1

Item	ViewSonic P/N	Ref. P/N	Description	Location	Universal number#	Q'ty
3319	#N/A	2CDJA1H104KT2	CAP.MILYR CHIP;CD1JA1H104K,T	C660		1
3321	#N/A	2CDJA1H104KT2	CAP.MILYR CHIP;CD1JA1H104K,T	C661		1
3323	#N/A	2CDJA1H104KT2	CAP.MILYR CHIP;CD1JA1H104K,T	C662		1
3325	#N/A	2CDJA1H104KT2	CAP.MILYR CHIP;CD1JA1H104K,T	C663		1
3327	#N/A	2CEBC1C100MT2	CAP.ELEC(SMD);CE0BC1C100M,T	C664		1
3329	#N/A	2CDJA1H152KT2	CAP.MTLYR CHIP;CD1JA1H152K,T	C665		1
3331	#N/A	2CEBC1C100MT2	CAP.ELEC(SMD);CE0BC1C100M,T	C666		1
3333	#N/A	2CDJA1H152KT2	CAP.MTLYR CHIP;CD1JA1H152K,T	C667		1
3335	#N/A	2CDA1C225ZT2	CAP.MILYR CHIP;CD1AA1C225Z,T(1206)	C668		1
3337	#N/A	2CDA1C225ZT2	CAP.MILYR CHIP;CD1AA1C225Z,T(1206)	C669		1
3339	#N/A	2CDJA1H471JT2	CAP.MTLYR CHIP;CD1JA1H471J,T(PAN OVERS	C670		1
3341	#N/A	2CDJA1H471JT2	CAP.MTLYR CHIP;CD1JA1H471J,T(PAN OVERS	C671		1
3343	#N/A	2CDJA1H104KT2	CAP.MILYR CHIP;CD1JA1H104K,T	C672		1
3345	#N/A	2CDJA1H104KT2	CAP.MILYR CHIP;CD1JA1H104K,T	C673		1
3347	#N/A	2CDJA1H104KT2	CAP.MILYR CHIP;CD1JA1H104K,T	C674		1
3349	#N/A	2CDJA1H104KT2	CAP.MILYR CHIP;CD1JA1H104K,T	C675		1
3351	#N/A	2CEBC1C100MT2	CAP.ELEC(SMD);CE0BC1C100M,T	C676		1
3353	#N/A	2CDJA1H152KT2	CAP.MTLYR CHIP;CD1JA1H152K,T	C677		1
3355	#N/A	2CEBC1C100MT2	CAP.ELEC(SMD);CE0BC1C100M,T	C678		1
3357	#N/A	2CDJA1H152KT2	CAP.MTLYR CHIP;CD1JA1H152K,T	C679		1
3359	#N/A	2CDA1C225ZT2	CAP.MILYR CHIP;CD1AA1C225Z,T(1206)	C680		1
3361	#N/A	2CDA1C225ZT2	CAP.MILYR CHIP;CD1AA1C225Z,T(1206)	C681		1
3363	#N/A	2CDJA1H471JT2	CAP.MTLYR CHIP;CD1JA1H471J,T(PAN OVERS	C682		1
3365	#N/A	2CDJA1H471JT2	CAP.MTLYR CHIP;CD1JA1H471J,T(PAN OVERS	C683		1
3367	#N/A	2CDJA1H104KT2	CAP.MILYR CHIP;CD1JA1H104K,T	C684		1
3369	#N/A	2CDJA1H104KT2	CAP.MILYR CHIP;CD1JA1H104K,T	C685		1
3371	#N/A	2CDJA1H104KT2	CAP.MILYR CHIP;CD1JA1H104K,T	C686		1
3373	#N/A	2CDJA1H104KT2	CAP.MILYR CHIP;CD1JA1H104K,T	C687		1
3375	#N/A	2CDJA1H152KT2	CAP.MTLYR CHIP;CD1JA1H152K,T	C688		1
3377	#N/A	2CDJA1H152KT2	CAP.MTLYR CHIP;CD1JA1H152K,T	C689		1
3379	#N/A	2CDA1C225ZT2	CAP.MILYR CHIP;CD1AA1C225Z,T(1206)	C690		1
3381	#N/A	2CDJA1H471JT2	CAP.MTLYR CHIP;CD1JA1H471J,T(PAN OVERS	C691		1
3383	#N/A	2CDJA1H471JT2	CAP.MTLYR CHIP;CD1JA1H471J,T(PAN OVERS	C692		1
3385	#N/A	2CEBC1C101MT2	CAP.ELEC(SMD);CE0BC1C101M,T	C693		1
3387	#N/A	2CDJA1H104KT2	CAP.MILYR CHIP;CD1JA1H104K,T	C694		1
3389	#N/A	2CDJA1H104KT2	CAP.MILYR CHIP;CD1JA1H104K,T	C695		1
3391	#N/A	2CEBC1C101MT2	CAP.ELEC(SMD);CE0BC1C101M,T	C696		1
3393	#N/A	2CDA1A226ZT2	CAP.MILYR CHIP;CD1AA1A226Z,T(1206)	C697		1
3395	#N/A	2CDJA1H104KT2	CAP.MILYR CHIP;CD1JA1H104K,T	C698		1
3397	#N/A	2CDJA1H104KT2	CAP.MILYR CHIP;CD1JA1H104K,T	C699		1
3399	#N/A	2CDJA1H104KT2	CAP.MILYR CHIP;CD1JA1H104K,T	C700		1
3401	#N/A	2CDJA1H104KT2	CAP.MILYR CHIP;CD1JA1H104K,T	C701		1
3403	#N/A	2CDJA1H104KT2	CAP.MILYR CHIP;CD1JA1H104K,T	C702		1
3405	#N/A	2CDJA1H152KT2	CAP.MTLYR CHIP;CD1JA1H152K,T	C703		1
3407	#N/A	2CDJA1H152KT2	CAP.MTLYR CHIP;CD1JA1H152K,T	C704		1
3409	#N/A	2CDA1C225ZT2	CAP.MILYR CHIP;CD1AA1C225Z,T(1206)	C705		1
3411	#N/A	2CDJA1H471JT2	CAP.MTLYR CHIP;CD1JA1H471J,T(PAN OVERS	C706		1
3413	#N/A	2CDJA1H471JT2	CAP.MTLYR CHIP;CD1JA1H471J,T(PAN OVERS	C707		1
3415	#N/A	2CEBC1C101MT2	CAP.ELEC(SMD);CE0BC1C101M,T	C708		1
3417	#N/A	2CDJA1H104KT2	CAP.MILYR CHIP;CD1JA1H104K,T	C709		1
3419	#N/A	2CDJA1H104KT2	CAP.MILYR CHIP;CD1JA1H104K,T	C710		1
3421	#N/A	2CEBC1C101MT2	CAP.ELEC(SMD);CE0BC1C101M,T	C711		1
3423	#N/A	2CDA1A226ZT2	CAP.MILYR CHIP;CD1AA1A226Z,T(1206)	C712		1
3425	#N/A	2CDJA1H104KT2	CAP.MILYR CHIP;CD1JA1H104K,T	C713		1
3427	#N/A	2CDJA1H104KT2	CAP.MILYR CHIP;CD1JA1H104K,T	C714		1
3429	#N/A	2CDJA1H104KT2	CAP.MILYR CHIP;CD1JA1H104K,T	C715		1
3431	#N/A	2CDJA1H152KT2	CAP.MTLYR CHIP;CD1JA1H152K,T	C716		1
3433	#N/A	2CDJA1H101JT2	CAP.MTLYR CHIP;CD1JA1H101J,T	C717		1
3435	#N/A	2CDA1C225ZT2	CAP.MILYR CHIP;CD1AA1C225Z,T(1206)	C718		1
3437	#N/A	2CDJA1H104KT2	CAP.MILYR CHIP;CD1JA1H104K,T	C719		1
3439	#N/A	2CDJA1H104KT2	CAP.MILYR CHIP;CD1JA1H104K,T	C720		1
3441	#N/A	2CDJA1H104KT2	CAP.MILYR CHIP;CD1JA1H104K,T	C721		1
3443	#N/A	2CDJA1H471JT2	CAP.MTLYR CHIP;CD1JA1H471J,T(PAN OVERS	C722		1
3445	#N/A	2CDJA1H152KT2	CAP.MTLYR CHIP;CD1JA1H152K,T	C723		1
3447	#N/A	2CDJA1H101JT2	CAP.MTLYR CHIP;CD1JA1H101J,T	C724		1
3449	#N/A	2CDA1C225ZT2	CAP.MILYR CHIP;CD1AA1C225Z,T(1206)	C725		1
3451	#N/A	2CDJA1H104KT2	CAP.MILYR CHIP;CD1JA1H104K,T	C726		1
3453	#N/A	2CDJA1H104KT2	CAP.MILYR CHIP;CD1JA1H104K,T	C727		1
3455	#N/A	2CDJA1H104KT2	CAP.MILYR CHIP;CD1JA1H104K,T	C728		1
3457	#N/A	2CDJA1H471JT2	CAP.MTLYR CHIP;CD1JA1H471J,T(PAN OVERS	C729		1
3459	#N/A	2CDJA1H102JT2	CAP.MTLYR CHIP;CD1JA1H102J,T(PAN OVERS	C730		1
3461	#N/A	2CDJA1A105ZT2	CAP.MTLYR CHIP;CD1JA1A105Z,T(PAN OVERS	C731		1
3463	#N/A	2CDJA1H102JT2	CAP.MTLYR CHIP;CD1JA1H102J,T(PAN OVERS	C732		1
3465	#N/A	2CEBC1C101MT2	CAP.ELEC(SMD);CE0BC1C101M,T	C733		1
3467	#N/A	2CEBC1E471MT2	B(CE0BC1E471M,T)	C734		1
3469	#N/A	2CDJA1H104KT2	CAP.MILYR CHIP;CD1JA1H104K,T	C735		1
3471	#N/A	2CDJA1H104KT2	CAP.MILYR CHIP;CD1JA1H104K,T	C736		1
3473	#N/A	2CDA1H105ZT2	B(CAP.MILYR CHIP;CD1AA1H105Z,T(1206))	C737		1
3475	#N/A	2CDA1H224ZT2	CAP.MILYR CHIP;CD1AA1H224Z,T(1206)	C738		1
3477	#N/A	2CDA1H224ZT2	CAP.MILYR CHIP;CD1AA1H224Z,T(1206)	C739		1

Item	ViewSonic P/N	Ref. P/N	Description	Location	Universal number#	Q'ty
3479	#N/A	2CEBC1C101MT2	CAP.ELEC(SMD);CE0BC1C101M,T	C740		1
3481	#N/A	2CDJA1A105ZT2	CAP.MTLR CHIP;CD1JA1A105Z,T(PAN OVERS	C741		1
3483	#N/A	2CDJA1H102JT2	CAP.MTLR CHIP;CD1JA1H102J,T(PAN OVERS	C742		1
3485	#N/A	2CDJA1H101JT2	CAP.MTLR CHIP;CD1JA1H101J,T	C743		1
3487	#N/A	2CDJA1H101JT2	CAP.MTLR CHIP;CD1JA1H101J,T	C744		1
3489	#N/A	2CDJA1H102JT2	CAP.MTLR CHIP;CD1JA1H102J,T(PAN OVERS	C745		1
3491	#N/A	2CDJA1H103JT2	CAP.MTLR CHIP;CD1JA1H103J,T(PAN OVERS	C746		1
3493	#N/A	2CDJA1H103JT2	CAP.MTLR CHIP;CD1JA1H103J,T(PAN OVERS	C747		1
3495	#N/A	2CEBC1E471MT2	B(CE0BC1E471M,T)	C748		1
3497	#N/A	2CDJA1H104KT2	CAP.MILYR CHIP;CD1JA1H104K,T	C749		1
3499	#N/A	2CDJA1H104KT2	CAP.MILYR CHIP;CD1JA1H104K,T	C750		1
3501	#N/A	2CDA1A1H105ZT2	B(CAP.MILYR CHIP;CD1AA1A1H105Z,T(1206))	C751		1
3503	#N/A	2CEBC1C101MT2	CAP.ELEC(SMD);CE0BC1C101M,T	C752		1
3505	#N/A	2CDJA1H104KT2	CAP.MILYR CHIP;CD1JA1H104K,T	C753		1
3507	#N/A	2CDJA1A105ZT2	CAP.MTLR CHIP;CD1JA1A105Z,T(PAN OVERS	C754		1
3509	#N/A	2CDJA1A105ZT2	CAP.MTLR CHIP;CD1JA1A105Z,T(PAN OVERS	C755		1
3511	#N/A	2CDJA1C474ZT2	CAP.MTLR CHIP;CD1JA1C474Z,T	C756		1
3513	#N/A	2CDJA1A105ZT2	CAP.MTLR CHIP;CD1JA1A105Z,T(PAN OVERS	C757		1
3515	#N/A	2CDJA1A105ZT2	CAP.MTLR CHIP;CD1JA1A105Z,T(PAN OVERS	C758		1
3517	#N/A	2CEBC1C101MT2	CAP.ELEC(SMD);CE0BC1C101M,T	C759		1
3519	#N/A	2CDJA1H104KT2	CAP.MILYR CHIP;CD1JA1H104K,T	C760		1
3521	#N/A	2CDJA1H104KT2	CAP.MILYR CHIP;CD1JA1H104K,T	C761		1
3523	#N/A	2CDA1A1A226ZT2	CAP.MILYR CHIP;CD1AA1A226Z,T(1206)	C762		1
3525	#N/A	2CDJA1A105ZT2	CAP.MTLR CHIP;CD1JA1A105Z,T(PAN OVERS	C763		1
3527	#N/A	2CEBC1C221MT2	B(CE0BC1C221M,T)	C764		1
3528	#N/A	2CDJA1H104KT2	CAP.MILYR CHIP;CD1JA1H104K,T	C765		1
3529	#N/A	2CDJA1C474ZT2	CAP.MTLR CHIP;CD1JA1C474Z,T	C766		1
3531	#N/A	2CDJA1H104KT2	CAP.MILYR CHIP;CD1JA1H104K,T	C767		1
3533	#N/A	2CDJA1A105ZT2	CAP.MTLR CHIP;CD1JA1A105Z,T(PAN OVERS	C768		1
3535	#N/A	2CDJA1H221JT2	CAP.MTLR CHIP;CD1JA1H221J,T(PAN OVERS	C769		1
3537	#N/A	2CDJA1A105ZT2	CAP.MTLR CHIP;CD1JA1A105Z,T(PAN OVERS	C770		1
3539	#N/A	2CDJA1H103JT2	CAP.MTLR CHIP;CD1JA1H103J,T(PAN OVERS	C771		1
3541	#N/A	2CDJA1H103JT2	CAP.MTLR CHIP;CD1JA1H103J,T(PAN OVERS	C772		1
3549	#N/A	2CDJA1H102JT2	CAP.MTLR CHIP;CD1JA1H102J,T(PAN OVERS	C776		1
3551	#N/A	2CDJA1H104KT2	CAP.MILYR CHIP;CD1JA1H104K,T	C777		1
3553	#N/A	2CDA1A1H224ZT2	CAP.MILYR CHIP;CD1AA1A1H224Z,T(1206)	C778		1
3555	#N/A	2CDA1A1H224ZT2	CAP.MILYR CHIP;CD1AA1A1H224Z,T(1206)	C779		1
3557	#N/A	2CDJA1H104KT2	CAP.MILYR CHIP;CD1JA1H104K,T	C780		1
3559	#N/A	2CDJA1H102JT2	CAP.MTLR CHIP;CD1JA1H102J,T(PAN OVERS	C781		1
3561	#N/A	2CDJA1H104KT2	CAP.MILYR CHIP;CD1JA1H104K,T	C782		1
3563	#N/A	2CDJA1H102JT2	CAP.MTLR CHIP;CD1JA1H102J,T(PAN OVERS	C783		1
3565	#N/A	2CDJA1H104KT2	CAP.MILYR CHIP;CD1JA1H104K,T	C784		1
3567	#N/A	2CDJA1H102JT2	CAP.MTLR CHIP;CD1JA1H102J,T(PAN OVERS	C785		1
3617	#N/A	2CDJA1H220JT2	CAP.MTLR CHIP;CD1JA1H220J,T(PAN OVERS	C810		1
3659	#N/A	2CDJA1H104KT2	CAP.MILYR CHIP;CD1JA1H104K,T	C831		1
3661	#N/A	2CDJA1H104KT2	CAP.MILYR CHIP;CD1JA1H104K,T	C832		1
3699	#N/A	2CEBC1E471MT2	B(CE0BC1E471M,T)	C851		1
3701	#N/A	2CEBC1E471MT2	B(CE0BC1E471M,T)	C852		1
3703	#N/A	2CDJA1H104KT2	CAP.MILYR CHIP;CD1JA1H104K,T	C853		1
3705	#N/A	2CDJA1H104KT2	CAP.MILYR CHIP;CD1JA1H104K,T	C854		1
3707	#N/A	2CEBC1C101MT2	CAP.ELEC(SMD);CE0BC1C101M,T	C855		1
3709	#N/A	2CDJA1H104KT2	CAP.MILYR CHIP;CD1JA1H104K,T	C856		1
3711	#N/A	2CDJA1H104KT2	CAP.MILYR CHIP;CD1JA1H104K,T	C857		1
3713	#N/A	2CEBC1C101MT2	CAP.ELEC(SMD);CE0BC1C101M,T	C858		1
3715	#N/A	2CEBC1E471MT2	B(CE0BC1E471M,T)	C859		1
3717	#N/A	2CDJA1H104KT2	CAP.MILYR CHIP;CD1JA1H104K,T	C860		1
3719	#N/A	2CDJA1H104KT2	CAP.MILYR CHIP;CD1JA1H104K,T	C861		1
3721	#N/A	2CEBC1E471MT2	B(CE0BC1E471M,T)	C862		1
3723	#N/A	2CDJA1H104KT2	CAP.MILYR CHIP;CD1JA1H104K,T	C863		1
3725	#N/A	2CDJA1H103JT2	CAP.MTLR CHIP;CD1JA1H103J,T(PAN OVERS	C864		1
3727	#N/A	2CEBC1C101MT2	CAP.ELEC(SMD);CE0BC1C101M,T	C865		1
3729	#N/A	2CDJA1H104KT2	CAP.MILYR CHIP;CD1JA1H104K,T	C866		1
3731	#N/A	2CDJA1H104KT2	CAP.MILYR CHIP;CD1JA1H104K,T	C867		1
3733	#N/A	2CEBC1C101MT2	CAP.ELEC(SMD);CE0BC1C101M,T	C868		1
3735	#N/A	2CDJA1H104KT2	CAP.MILYR CHIP;CD1JA1H104K,T	C869		1
3737	#N/A	2CEBC1C101MT2	CAP.ELEC(SMD);CE0BC1C101M,T	C870		1
3739	#N/A	2CEBC1C101MT2	CAP.ELEC(SMD);CE0BC1C101M,T	C871		1
3743	#N/A	2CEBC1C221MT2	B(CE0BC1C221M,T)	C873		1
3753	#N/A	2CDJA1H104KT2	CAP.MILYR CHIP;CD1JA1H104K,T	C878		1
3755	#N/A	2CDJA1H104KT2	CAP.MILYR CHIP;CD1JA1H104K,T	C879		1
3757	#N/A	2CEBC1C221MT2	B(CE0BC1C221M,T)	C880		1
3759	#N/A	2CEBC1C221MT2	B(CE0BC1C221M,T)	C881		1
3761	#N/A	2CEBC1C221MT2	B(CE0BC1C221M,T)	C882		1
3763	#N/A	2CDJA1H104KT2	CAP.MILYR CHIP;CD1JA1H104K,T	C883		1
3765	#N/A	2CDJA1H471JT2	CAP.MTLR CHIP;CD1JA1H471J,T(PAN OVERS	C884		1
3775	#N/A	2CDJA1H104KT2	CAP.MILYR CHIP;CD1JA1H104K,T	C889		1
3777	#N/A	2CEBC1C101MT2	CAP.ELEC(SMD);CE0BC1C101M,T	C890		1
3779	#N/A	2CDJA1A105ZT2	CAP.MTLR CHIP;CD1JA1A105Z,T(PAN OVERS	C891		1
3781	#N/A	2CDJA1H104KT2	CAP.MILYR CHIP;CD1JA1H104K,T	C892		1
3783	#N/A	2CDJA1H103JT2	CAP.MTLR CHIP;CD1JA1H103J,T(PAN OVERS	C893		1

Item	ViewSonic P/N	Ref. P/N	Description	Location	Universal number#	Q'ty
3785	#N/A	2CDJA1H104KT2	CAP.MILYR CHIP;CD1JA1H104K,T	C894		1
3799	#N/A	2CEBC1C470MT2	CAP.ELEC(SMD);CE0BC1C470M,T	C901		1
3801	#N/A	2CDJA1H104KT2	CAP.MILYR CHIP;CD1JA1H104K,T	C902		1
3803	#N/A	2CDJA1H104KT2	CAP.MILYR CHIP;CD1JA1H104K,T	C903		1
3805	#N/A	2CEBC1C470MT2	CAP.ELEC(SMD);CE0BC1C470M,T	C904		1
3807	#N/A	2CDJA1H104KT2	CAP.MILYR CHIP;CD1JA1H104K,T	C905		1
3809	#N/A	2CEBC1C101MT2	CAP.ELEC(SMD);CE0BC1C101M,T	C906		1
3815	#N/A	2CEBC1C101MT2	CAP.ELEC(SMD);CE0BC1C101M,T	C909		1
3817	#N/A	2CDJA1H104KT2	CAP.MILYR CHIP;CD1JA1H104K,T	C910		1
3819	#N/A	2CDJA1H104KT2	CAP.MILYR CHIP;CD1JA1H104K,T	C911		1
3821	#N/A	2CEBC1C101MT2	CAP.ELEC(SMD);CE0BC1C101M,T	C912		1
3831	#N/A	2CDJA1H104KT2	CAP.MILYR CHIP;CD1JA1H104K,T	C917		1
3833	#N/A	2CDJA1H103JT2	CAP.MTLYR CHIP;CD1JA1H103J,T(PAN OVERS	C918		1
3835	#N/A	2CDJA1H104KT2	CAP.MILYR CHIP;CD1JA1H104K,T	C919		1
3837	#N/A	2CDA1A226ZT2	CAP.MILYR CHIP;CD1AA1A226Z,T(1206)	C920		1
3839	#N/A	2CDJA1H104KT2	CAP.MILYR CHIP;CD1JA1H104K,T	C921		1
3841	#N/A	2CDA1A226ZT2	CAP.MILYR CHIP;CD1AA1A226Z,T(1206)	C922		1
3843	#N/A	2CDJA1H104KT2	CAP.MILYR CHIP;CD1JA1H104K,T	C923		1
3845	#N/A	2CDA1A226ZT2	CAP.MILYR CHIP;CD1AA1A226Z,T(1206)	C924		1
3847	#N/A	2CDJA1H104KT2	CAP.MILYR CHIP;CD1JA1H104K,T	C925		1
3849	#N/A	2CDJA1H104KT2	CAP.MILYR CHIP;CD1JA1H104K,T	C926		1
3867	#N/A	2CEBC1C221MT2	B(CE0BC1C221M,T)	C934		1
3867	#N/A	2CEBC1C470MT2	CAP.ELEC(SMD);CE0BC1C470M,T	C935		1
3869	#N/A	2CDJA1H104KT2	CAP.MILYR CHIP;CD1JA1H104K,T	C936		1
3873	#N/A	2CEBC1C470MT2	CAP.ELEC(SMD);CE0BC1C470M,T	C938		1
3875	#N/A	2CDJA1H104KT2	CAP.MILYR CHIP;CD1JA1H104K,T	C939		1
3877	#N/A	2CDA1H105ZT2	B(CAP.MILYR CHIP;CD1AA1H105Z,T(1206))	C940		1
3879	#N/A	2CDA1H105ZT2	B(CAP.MILYR CHIP;CD1AA1H105Z,T(1206))	C941		1
3881	#N/A	2CDA1H105ZT2	B(CAP.MILYR CHIP;CD1AA1H105Z,T(1206))	C942		1
3883	#N/A	2CDA1H105ZT2	B(CAP.MILYR CHIP;CD1AA1H105Z,T(1206))	C943		1
3903	#N/A	2RTDFK0H00JT2	RES.FLAT CHIP;RT1/10FK0HJ,T	C953		1
3905	#N/A	2CDJA1H181JT2	CAP.MTLYR CHIP;CD1JA1H181J,T(PAN OVERS	C954		1
3907	#N/A	2CDJA1H681JT2	CAP.MTLYR CHIP;CD1JA1H681J,T(PAN OVERS	C955		1
3909	#N/A	2CDJA1H392JT2	CAP.MTLYR CHIP;CD1JA1H392J,T(PAN OVERS	C956		1
3911	#N/A	2CDJA1H103JT2	CAP.MTLYR CHIP;CD1JA1H103J,T(PAN OVERS	C957		1
3913	#N/A	2CDJA1H102JT2	CAP.MTLYR CHIP;CD1JA1H102J,T(PAN OVERS	C958		1
3915	#N/A	2CDJA1H103JT2	CAP.MTLYR CHIP;CD1JA1H103J,T(PAN OVERS	C959		1
3919	#N/A	2CDJA1H104KT2	CAP.MILYR CHIP;CD1JA1H104K,T	C961		1
3921	#N/A	2CDJA1H104KT2	CAP.MILYR CHIP;CD1JA1H104K,T	C962		1
3923	#N/A	2CDJA1H104KT2	CAP.MILYR CHIP;CD1JA1H104K,T	C963		1
3947	#N/A	2CDJA1H103JT2	CAP.MTLYR CHIP;CD1JA1H103J,T(PAN OVERS	C975		1
3991	#N/A	2CEBC1C101MT2	CAP.ELEC(SMD);CE0BC1C101M,T	C997		1
4511	#N/A	735109200440G	B(SPB201209T-170Y-N,CHILISIN)	FB6		1
4513	#N/A	735109200440G	B(SPB201209T-170Y-N,CHILISIN)	FB7		1
4515	#N/A	735109200440G	B(SPB201209T-170Y-N,CHILISIN)	FB8		1
4517	#N/A	735109200440G	B(SPB201209T-170Y-N,CHILISIN)	FB9		1
4519	#N/A	735109200440G	B(SPB201209T-170Y-N,CHILISIN)	FB10		1
4521	#N/A	735109200440G	B(SPB201209T-170Y-N,CHILISIN)	FB11		1
4535	#N/A	2RTEFL0H00JT2	RES.FLAT CHIP;RT1/8FL0HJ,T	FB18		1
4537	#N/A	2RTEFL0H00JT2	RES.FLAT CHIP;RT1/8FL0HJ,T	FB19		1
4539	#N/A	735109200450G	FERRITE CHIP BEAD;PBY321611T-102Y-N,(D	FB20		1
4541	#N/A	735109200450G	FERRITE CHIP BEAD;PBY321611T-102Y-N,(D	FB21		1
4543	#N/A	735109200450G	FERRITE CHIP BEAD;PBY321611T-102Y-N,(D	FB22		1
4545	#N/A	735109200450G	FERRITE CHIP BEAD;PBY321611T-102Y-N,(D	FB23		1
4547	#N/A	735109200450G	FERRITE CHIP BEAD;PBY321611T-102Y-N,(D	FB24		1
4549	#N/A	735109200450G	FERRITE CHIP BEAD;PBY321611T-102Y-N,(D	FB25		1
4551	#N/A	735109200450G	FERRITE CHIP BEAD;PBY321611T-102Y-N,(D	FB26		1
4553	#N/A	735109200450G	FERRITE CHIP BEAD;PBY321611T-102Y-N,(D	FB27		1
4555	#N/A	735109200440G	B(SPB201209T-170Y-N,CHILISIN)	FB28		1
4557	#N/A	735109200440G	B(SPB201209T-170Y-N,CHILISIN)	FB29		1
4559	#N/A	735109200440G	B(SPB201209T-170Y-N,CHILISIN)	FB30		1
4561	#N/A	735109200440G	B(SPB201209T-170Y-N,CHILISIN)	FB31		1
4563	#N/A	735109200440G	B(SPB201209T-170Y-N,CHILISIN)	FB32		1
4565	#N/A	735109200450G	FERRITE CHIP BEAD;PBY321611T-102Y-N,(D	FB33		1
4567	#N/A	735109200520G	B(SPK201209T-301Y-N,CHILISIN)	FB34		1
4569	#N/A	735109200520G	B(SPK201209T-301Y-N,CHILISIN)	FB35		1
4571	#N/A	735109200520G	B(SPK201209T-301Y-N,CHILISIN)	FB36		1
4573	#N/A	735109200520G	B(SPK201209T-301Y-N,CHILISIN)	FB37		1
4575	#N/A	735109200440G	B(SPB201209T-170Y-N,CHILISIN)	FB38		1
4577	#N/A	735109200450G	FERRITE CHIP BEAD;PBY321611T-102Y-N,(D	FB39		1
4579	#N/A	735109200450G	FERRITE CHIP BEAD;PBY321611T-102Y-N,(D	FB40		1
4581	#N/A	735109200450G	FERRITE CHIP BEAD;PBY321611T-102Y-N,(D	FB41		1
4583	#N/A	735109200450G	FERRITE CHIP BEAD;PBY321611T-102Y-N,(D	FB42		1
4585	#N/A	735109200450G	FERRITE CHIP BEAD;PBY321611T-102Y-N,(D	FB43		1
4587	#N/A	735109200450G	FERRITE CHIP BEAD;PBY321611T-102Y-N,(D	FB44		1
4589	#N/A	735109200450G	FERRITE CHIP BEAD;PBY321611T-102Y-N,(D	FB45		1
4591	#N/A	735109200450G	FERRITE CHIP BEAD;PBY321611T-102Y-N,(D	FB46		1
4593	#N/A	735109200450G	FERRITE CHIP BEAD;PBY321611T-102Y-N,(D	FB47		1
4595	#N/A	735109200450G	FERRITE CHIP BEAD;PBY321611T-102Y-N,(D	FB48		1
4597	#N/A	735109200520G	B(SPK201209T-301Y-N,CHILISIN)	FB49		1

Item	ViewSonic P/N	Ref. P/N	Description	Location	Universal number#	Q'ty
4599	#N/A	735109200450G	FERRITE CHIP BEAD;PBY321611T-102Y-N,(D	FB50		1
4603	#N/A	735109200450G	FERRITE CHIP BEAD;PBY321611T-102Y-N,(D	FB52		1
4605	#N/A	735109200450G	FERRITE CHIP BEAD;PBY321611T-102Y-N,(D	FB53		1
4607	#N/A	735109200450G	FERRITE CHIP BEAD;PBY321611T-102Y-N,(D	FB54		1
4609	#N/A	735109200450G	FERRITE CHIP BEAD;PBY321611T-102Y-N,(D	FB55		1
4613	#N/A	735109200440G	B(SPB201209T-170Y-N,CHILISIN)	FB57		1
4615	#N/A	735109200450G	FERRITE CHIP BEAD;PBY321611T-102Y-N,(D	FB58		1
4617	#N/A	735109200450G	FERRITE CHIP BEAD;PBY321611T-102Y-N,(D	FB59		1
4619	#N/A	735109200450G	FERRITE CHIP BEAD;PBY321611T-102Y-N,(D	FB60		1
4621	#N/A	735109200450G	FERRITE CHIP BEAD;PBY321611T-102Y-N,(D	FB61		1
4623	#N/A	735109200450G	FERRITE CHIP BEAD;PBY321611T-102Y-N,(D	FB62		1
4625	#N/A	735109200450G	FERRITE CHIP BEAD;PBY321611T-102Y-N,(D	FB63		1
4627	#N/A	735109200450G	FERRITE CHIP BEAD;PBY321611T-102Y-N,(D	FB64		1
4629	#N/A	735109200450G	FERRITE CHIP BEAD;PBY321611T-102Y-N,(D	FB65		1
4631	#N/A	735109200450G	FERRITE CHIP BEAD;PBY321611T-102Y-N,(D	FB66		1
4635	#N/A	735109200450G	FERRITE CHIP BEAD;PBY321611T-102Y-N,(D	FB68		1
4637	#N/A	735109200520G	B(SPK201209T-301Y-N,CHILISIN)	FB69		1
4639	#N/A	735109200440G	B(SPB201209T-170Y-N,CHILISIN)	FB70		1
4641	#N/A	735109200450G	FERRITE CHIP BEAD;PBY321611T-102Y-N,(D	FB71		1
4643	#N/A	735109200450G	FERRITE CHIP BEAD;PBY321611T-102Y-N,(D	FB72		1
4645	#N/A	735109200450G	FERRITE CHIP BEAD;PBY321611T-102Y-N,(D	FB73		1
4647	#N/A	735109200450G	FERRITE CHIP BEAD;PBY321611T-102Y-N,(D	FB74		1
4649	#N/A	735109200450G	FERRITE CHIP BEAD;PBY321611T-102Y-N,(D	FB75		1
4651	#N/A	735109200450G	FERRITE CHIP BEAD;PBY321611T-102Y-N,(D	FB76		1
4653	#N/A	735109200450G	FERRITE CHIP BEAD;PBY321611T-102Y-N,(D	FB77		1
4655	#N/A	735109200450G	FERRITE CHIP BEAD;PBY321611T-102Y-N,(D	FB78		1
4657	#N/A	735109200450G	FERRITE CHIP BEAD;PBY321611T-102Y-N,(D	FB79		1
4659	#N/A	735109200450G	FERRITE CHIP BEAD;PBY321611T-102Y-N,(D	FB80		1
4661	#N/A	735109200450G	FERRITE CHIP BEAD;PBY321611T-102Y-N,(D	FB81		1
4663	#N/A	735109200450G	FERRITE CHIP BEAD;PBY321611T-102Y-N,(D	FB82		1
4665	#N/A	735109200450G	FERRITE CHIP BEAD;PBY321611T-102Y-N,(D	FB83		1
4667	#N/A	735109200450G	FERRITE CHIP BEAD;PBY321611T-102Y-N,(D	FB84		1
4669	#N/A	735109200450G	FERRITE CHIP BEAD;PBY321611T-102Y-N,(D	FB85		1
4671	#N/A	735109200450G	FERRITE CHIP BEAD;PBY321611T-102Y-N,(D	FB86		1
4673	#N/A	735109200450G	FERRITE CHIP BEAD;PBY321611T-102Y-N,(D	FB87		1
4675	#N/A	735109200450G	FERRITE CHIP BEAD;PBY321611T-102Y-N,(D	FB88		1
4677	#N/A	735109200450G	FERRITE CHIP BEAD;PBY321611T-102Y-N,(D	FB89		1
4679	#N/A	735109200440G	B(SPB201209T-170Y-N,CHILISIN)	FB90		1
4681	#N/A	735109200440G	B(SPB201209T-170Y-N,CHILISIN)	FB91		1
4683	#N/A	735109200450G	FERRITE CHIP BEAD;PBY321611T-102Y-N,(D	FB92		1
4685	#N/A	735109200450G	FERRITE CHIP BEAD;PBY321611T-102Y-N,(D	FB93		1
4687	#N/A	735109200450G	FERRITE CHIP BEAD;PBY321611T-102Y-N,(D	FB94		1
4689	#N/A	735109200450G	FERRITE CHIP BEAD;PBY321611T-102Y-N,(D	FB95		1
4703	#N/A	735109200450G	FERRITE CHIP BEAD;PBY321611T-102Y-N,(D	FB102		1
4705	#N/A	735109200450G	FERRITE CHIP BEAD;PBY321611T-102Y-N,(D	FB103		1
4711	#N/A	735109200450G	FERRITE CHIP BEAD;PBY321611T-102Y-N,(D	FB106		1
4713	#N/A	735109200450G	FERRITE CHIP BEAD;PBY321611T-102Y-N,(D	FB107		1
4715	#N/A	735109200450G	FERRITE CHIP BEAD;PBY321611T-102Y-N,(D	FB108		1
4717	#N/A	735109200450G	FERRITE CHIP BEAD;PBY321611T-102Y-N,(D	FB109		1
4719	#N/A	735109200450G	FERRITE CHIP BEAD;PBY321611T-102Y-N,(D	FB110		1
4721	#N/A	735109200450G	FERRITE CHIP BEAD;PBY321611T-102Y-N,(D	FB111		1
4745	#N/A	735109200440G	B(SPB201209T-170Y-N,CHILISIN)	FB123		1
4747	#N/A	735109200440G	B(SPB201209T-170Y-N,CHILISIN)	FB124		1
4749	#N/A	735109200440G	B(SPB201209T-170Y-N,CHILISIN)	FB125		1
4751	#N/A	735109200440G	B(SPB201209T-170Y-N,CHILISIN)	FB126		1
4757	#N/A	735109200440G	B(SPB201209T-170Y-N,CHILISIN)	FB129		1
4761	#N/A	735109200440G	B(SPB201209T-170Y-N,CHILISIN)	FB131		1
4763	#N/A	735109200440G	B(SPB201209T-170Y-N,CHILISIN)	FB132		1
4765	#N/A	735109200440G	B(SPB201209T-170Y-N,CHILISIN)	FB133		1
4771	#N/A	735109200130G	FERRITE CHIP BEAD;PBY321611T-190Y-N	FB136		1
4773	#N/A	735109200450G	FERRITE CHIP BEAD;PBY321611T-102Y-N,(D	FB137		1
4775	#N/A	735109200130G	FERRITE CHIP BEAD;PBY321611T-190Y-N	FB138		1
4777	#N/A	735109200130G	FERRITE CHIP BEAD;PBY321611T-190Y-N	FB139		1
4779	#N/A	735109200130G	FERRITE CHIP BEAD;PBY321611T-190Y-N	FB140		1
4781	#N/A	735109200130G	FERRITE CHIP BEAD;PBY321611T-190Y-N	FB141		1
4783	#N/A	735109200130G	FERRITE CHIP BEAD;PBY321611T-190Y-N	FB142		1
4785	#N/A	735109200450G	FERRITE CHIP BEAD;PBY321611T-102Y-N,(D	FB143		1
4787	#N/A	735109200130G	FERRITE CHIP BEAD;PBY321611T-190Y-N	FB144		1
4789	#N/A	735109200450G	FERRITE CHIP BEAD;PBY321611T-102Y-N,(D	FB145		1
4793	#N/A	735109200130G	FERRITE CHIP BEAD;PBY321611T-190Y-N	FB147		1
4801	#N/A	735109200450G	FERRITE CHIP BEAD;PBY321611T-102Y-N,(D	FB151		1
4813	#N/A	735109200130G	FERRITE CHIP BEAD;PBY321611T-190Y-N	FB157		1
4817	#N/A	735109200440G	B(SPB201209T-170Y-N,CHILISIN)	FB159		1
4821	#N/A	735109200440G	B(SPB201209T-170Y-N,CHILISIN)	FB161		1
4825	#N/A	735109200440G	B(SPB201209T-170Y-N,CHILISIN)	FB163		1
4837	#N/A	735109200450G	FERRITE CHIP BEAD;PBY321611T-102Y-N,(D	FB169		1
4839	#N/A	735109200450G	FERRITE CHIP BEAD;PBY321611T-102Y-N,(D	FB170		1
4841	#N/A	735109200450G	FERRITE CHIP BEAD;PBY321611T-102Y-N,(D	FB171		1
4843	#N/A	735109200450G	FERRITE CHIP BEAD;PBY321611T-102Y-N,(D	FB173		1
4843	#N/A	735109200450G	FERRITE CHIP BEAD;PBY321611T-102Y-N,(D	FB172		1

Item	ViewSonic P/N	Ref. P/N	Description	Location	Universal number#	Q'ty
5005	#N/A	2LC0CN1R0KT0G	CHIP INDUCTOR;NLC252018T-1R0K-N(CHILISI	L3		1
5007	#N/A	2LC0CN1R0KT0G	CHIP INDUCTOR;NLC252018T-1R0K-N(CHILISI	L4		1
5009	#N/A	735122000010G	CHIP INDUCTOR;NLC322522T-100K-N(CHILIS	L5		1
5011	#N/A	735109200440G	B(SPB201209T-170Y-N,CHILISIN)	L6		1
5039	#N/A	735109200440G	B(SPB201209T-170Y-N,CHILISIN)	L20		1
5041	#N/A	735109200440G	B(SPB201209T-170Y-N,CHILISIN)	L21		1
5043	#N/A	735122000010G	CHIP INDUCTOR;NLC322522T-100K-N(CHILIS	L22		1
5045	#N/A	735122000010G	CHIP INDUCTOR;NLC322522T-100K-N(CHILIS	L23		1
5069	#N/A	735122000010G	CHIP INDUCTOR;NLC322522T-100K-N(CHILIS	L35		1
5071	#N/A	735122000010G	CHIP INDUCTOR;NLC322522T-100K-N(CHILIS	L36		1
5073	#N/A	735122000010G	CHIP INDUCTOR;NLC322522T-100K-N(CHILIS	L37		1
5075	#N/A	2LC0CN5R6KT0G	COIL FILTER;C,5R6K,T	L38		1
5077	#N/A	2LC0CN5R6KT0G	COIL FILTER;C,5R6K,T	L39		1
5079	#N/A	2LC0CN5R6KT0G	COIL FILTER;C,5R6K,T	L40		1
5081	#N/A	2LC0CN5R6KT0G	COIL FILTER;C,5R6K,T	L41		1
5083	#N/A	735122000010G	CHIP INDUCTOR;NLC322522T-100K-N(CHILIS	L42		1
5085	#N/A	2LC0CN5R6KT0G	COIL FILTER;C,5R6K,T	L43		1
5087	#N/A	2LC0CN5R6KT0G	COIL FILTER;C,5R6K,T	L44		1
5089	#N/A	2LC0CN5R6KT0G	COIL FILTER;C,5R6K,T	L45		1
5091	#N/A	2LC0CN5R6KT0G	COIL FILTER;C,5R6K,T	L46		1
5093	#N/A	735122000010G	CHIP INDUCTOR;NLC322522T-100K-N(CHILIS	L47		1
5093	#N/A	735122000010G	CHIP INDUCTOR;NLC322522T-100K-N(CHILIS	L47		1
5095	#N/A	735122000010G	CHIP INDUCTOR;NLC322522T-100K-N(CHILIS	L48		1
5097	#N/A	735122000010G	CHIP INDUCTOR;NLC322522T-100K-N(CHILIS	L49		1
5099	#N/A	735122000010G	CHIP INDUCTOR;NLC322522T-100K-N(CHILIS	L50		1
5101	#N/A	735122000010G	CHIP INDUCTOR;NLC322522T-100K-N(CHILIS	L51		1
5103	#N/A	735122000010G	CHIP INDUCTOR;NLC322522T-100K-N(CHILIS	L52		1
5109	#N/A	735122000010G	CHIP INDUCTOR;NLC322522T-100K-N(CHILIS	L55		1
5113	#N/A	735109200050G	FERRITE CHIP BEAD;PBY321611T-700Y-N	L57		1
5121	#N/A	735109200050G	FERRITE CHIP BEAD;PBY321611T-700Y-N	L61		1
5123	#N/A	735109200050G	FERRITE CHIP BEAD;PBY321611T-700Y-N	L63		1
5127	#N/A	735109200050G	FERRITE CHIP BEAD;PBY321611T-700Y-N	L65		1
5337	#N/A	2RTQFM0H00JT2	B(0 OHM,1206)	D20		1
----		-----	-----	-----		---

BOM LIST (N3260w-1P)

ViewSonic Model Number: VS10847-1P

Rev: 1a

Serial No. Prefix: PVD

Item	ViewSonic P/N	Ref. P/N	Description	Location	Universal number#	Q'ty
0001	#N/A		FirmwareTL3241V1.00			1
0010	#N/A	7TL3241P9310	PE BAG ASSY			1
0020	#N/A	7TL3241P0110	SET ASSY			1
0030	M-MS-0808-9920	7024824006711	EPE BAG;TL3012FMA			1
0040	P-00004611	7024803013311	CARTON;TL3241PT,(C)			1
0050	P-00004612	7024813006511	POLYFOAM TOP;TL3241RT,(A)			1
0060	P-00004613	7024813006611	POLYFOAM BOTTOM;TL3241RT,(A)			1
0080	P-00001683	7024824006411	EPE SHEET;TL3001FM			1
0090	#N/A	7024764053411	LABEL CARTON;TL3241PT(C)			1
0100	#N/A	7024764053711	LABEL SERIAL;TL3241PT,(C)			1
----	#N/A	-----	-----	-----		---
0000	#N/A	7TL3241P9310	PE BAG ASSY			
0020	DC-00004618	7024750043411	USER'S MANUAL(C);TL3241PT			1
0030	#N/A	735499000130G	B(BATTERY DRY;NV-UM4EM(2S);GLOSO),(D)			2
0060	A-00004598	7352200079A0G	RMTX UNIT;TECORM-162T(ROU WON),(D)			1
0080	P-00004614	7024824005119	PE BAG;TC3366CH SPK B,(A)			1
0090	E-00002274	7373000200602	SIGNAL CABLE;1800mm(YO DYI),(E)			1
0100	M-MS-0808-9924	7373000200612	AV CONNECTOR;PX-050829-01(PSI),(E)			0
0110	#N/A	737212200450G	AC POWER CORD;YP-12/YC-12(HWA RIEU)			1
0120	#N/A	737311000020G	PLUG ADAPTOR;YL-6015L;(HWA RIEU)			1
0130	#N/A	737311000030G	PLUG ADAPTOR;YL-2215L;(HWA RIEU)			1
0140	DC-00004617	7024750045811	QUICK START GUIDE;TL3241PT,(C)			1
----	#N/A	-----	-----	-----		---
0000	#N/A	7TL3241P0110	SET ASSY			
0010	#N/A	7TL3241P1010	CABI TOTAL ASSY			1
0020	#N/A	7TL3241P6110	BACK COVER ASSY			1
0030	#N/A		NAZZ;7833030000207			1
0040	#N/A		NAZZ;7833060000104			1
0050	#N/A	7833040002402	SILICONE GLUE;KE-45T			0
0060	#N/A		NAZZ;7833020000306			1
0070	#N/A		NAZZ;7833020000004			1
0080	#N/A	7024764052111	LABEL MODEL;TL3241PT,(C)			1
0090	#N/A	780PB4012CB07	SCREW M4X12;TL3201FM,(F)			13
0100	#N/A	780PS4008CB06	SCREW;S-TYPE M4*8,(F)			3
0110	#N/A	7TL3241P7010	SUPPORT ASSY			1
0130	#N/A	7024413056911	DECOR PLATE JACK ;TL3241PT,(A)			1
0140	M-SCW-0824-6963	780PS4012CB08	SCREW;S-TYPE M4*12,(F)	SCREW		6
0150	#N/A	7024413056411	DECOR PLATE HENGE (A);TL3241RT			1
0160	M-SCW-0824-6963	780PS4012CB08	SCREW;S-TYPE M4*12,(F)			2
0170	#N/A	7024764040111	LABEL HI PORT OK;TL,(C)			1
0180	#N/A	7024413057211	DECOR PLATE TN ;TL3241PT,(A)			1
0190	#N/A	7024413056511	DECOR PLATE WIRE (A);TL3241RT			1
0210	#N/A	7024413057411	DECOR PLATE CARD;TL3241RT,(A)			1
0220	#N/A	7024764041211	LABEL(CAUTION);TL2327FMR,(C)			1
0230	PL-00004616	7024404012711	WIRE CLIP;TL3241RT,(A)			1
0240	#N/A	780PB4012CB07	SCREW M4X12;TL3201FM,(F)			1
----	#N/A	-----	-----	-----		---
0000	#N/A	7TL3241P1010	CABI TOTAL ASSY			
0010	#N/A	7TL3241P1210	FRONT PANEL ASSY			1
0020	#N/A	7333063200502	TFT-LCD;T315XW01 V5(AU)			1
0030	#N/A	7024513005211	SHIELD MAIN PWB;TL3241PT,(B)			1
0040	#N/A	780XX40002211	SCREW(TBF3X08);TL2003FM,(F)			12
0080	#N/A	780PS4008CB06	SCREW;S-TYPE M4*8,(F)			8
0090	#N/A	7024503016911	SUPPORT TOP(B);TL3241RT			2
0110	#N/A	7024503017011	SUPPORT L,R(B);TL3241RT			2
0120	#N/A	7TL3241P2010	CHASSIS ASSY			1
0130	M-SCW-0824-6962	780PB3010CA01	SCREW;B-TYPE M3*10,(F)			18
0140	M-SCW-0824-6962	780PB3010CA01	SCREW;B-TYPE M3*10,(F)	SCREW		16
0170	#N/A	7024503018011	SUPPORT (B);TL3241RT	SUPPORT		1
0180	#N/A	780PB4012CB07	SCREW M4X12;TL3201FM,(F)			5
0190	#N/A	7TL3241P3110	SPK ASSY			1
0200	#N/A	780PB4010CB06	SCREW;B-TYPE M4*10,(F)			8
0210	M-SCW-0824-6962	780PB3010CA01	SCREW;B-TYPE M3*10,(F)			4
0250	#N/A	780XX40002211	SCREW(TBF3X08);TL2003FM,(F)			3
----	#N/A	-----	-----	-----		---
0000	#N/A	7TL3241P6110	BACK COVER ASSY			
0010	C-00004609	7024313003111	BACK COVER(A);TL3241RT			1
0020	#N/A	7024614016111	DECOR SHEET 800X12;TL3241RT,(G)			1
----	#N/A	-----	-----	-----		---
0000	#N/A	7TL3241P7010	SUPPORT ASSY			
0020	#N/A	7024503017111	SUPPORT HENGE(B);TL3241RT			1
0060	C-00004610	7024403012011	BOTTOM BASE(A);TL3241RT			1
0080	#N/A	7024503017211	BASE SUPPORT SHEET(B);TL3241RT			1
0140	HW-00003604	780XX40002311	SCREW(MSF4X12);TL3001FM,(F)			6

Item	ViewSonic P/N	Ref. P/N	Description	Location	Universal number#	Q'ty
0180	#N/A	780XX40002011	SCREW;TBF M4*10,(F)			6
0190	#N/A	7024614014311	CUSHION LEG;TL3001FM,(H)			6
----	#N/A	-----	-----	-----		---
0000	#N/A	7TL3241P1210	FRONT PANEL ASSY			
0010	C-00004608	7024303007511	FRONT PANEL(A);TL3241RT			1
0020	M-SCW-0824-6962	780PB3010CA01	SCREW;B-TYPE M3*10,(F)			2
0030	B-00004601	7TL3241RN110	LED PWB ASSY			1
0040	#N/A	7TL3241R1310	CTL PANEL ASSY			1
0050	#N/A	7024414026311	DECOR PLATE RN;TL3241RT,(A)			1
0060	B-00004602	7TL3241RL110	EAR PWB ASSY			1
0070	M-SCW-0824-6962	780PB3010CA01	SCREW;B-TYPE M3*10,(F)			2
0080	M-SCW-0824-6962	780PB3010CA01	SCREW;B-TYPE M3*10,(F)			2
0090	#N/A	7024734022111	NAME PLATE;TL3241RT(VIEW SONIC),(B)			1
----	#N/A	-----	-----	-----		---
0000	#N/A	7TL3241P2010	CHASSIS ASSY			
0010	#N/A	7TL3241P2510	POWER TERMINL ASSY			1
0020	#N/A	7TL3241PA110	POWER ASSY			1
0030	#N/A	7TL3241PF110	MAIN PWB ASSY			1
0050	#N/A	7024503018211	SUPPORT JACK;TL3241PT,(B)			1
0060	#N/A	780XX40002211	SCREW(TBF3X08);TL2003FM,(F)			3
0080	#N/A	780PS3006CA00	SCREW;S-TYPE M3*6,(F)			4
0090	M-SCW-0824-6962	780PB3010CA01	SCREW;B-TYPE M3*10,(F)			2
0100	#N/A	7024503016811	SUPPORT MAIN(B);TL3241RT			1
0110	#N/A	780PS3006CA00	SCREW;S-TYPE M3*6,(F)			10
0120	M-SCW-0824-6962	780PB3010CA01	SCREW;B-TYPE M3*10,(F)			7
0170	#N/A	737425000730G	WIRE HARNESS;13P(J17)/600mm(YO-DYI),(E)	POWER(J1		1
0180	#N/A	737425000740G	WIRE HARNESS;30P/250/90mm(YO DYI),(E)	LVDS(J10		1
0200	#N/A	737425000790G	WIRE HARNESS;12P/700mm(YO DYI),(E)			1
0220	M-SCW-0824-6962	780PB3010CA01	SCREW;B-TYPE M3*10,(F)			1
0230	#N/A	7024513006411	SHIELD POWER PWB;TL3241RT,(B)			1
0240	#N/A	780XX40002211	SCREW(TBF3X08);TL2003FM,(F)			4
0250	#N/A	7024604018411	CUSHION;(HDMI);TL3241RT,(H)			1
0260	#N/A	7024604006711	SHEET AL60X70;TL2004FM,(H)			3
0270	#N/A	7024604018511	CUSHION(D-SUB);TL3241RT,(H)			1
0280	#N/A	7024604018611	CUSHION(PCB);TL3241RT,(H)			1
0290	#N/A	7024604012311	AL SHEET(SA60X40);TL2009FM			1
0300	#N/A	7833010000502	BAND WIRE;94V-2 (UL)			1
----	#N/A	-----	-----	-----		---
0000	#N/A	7TL3241P3110	SPK ASSY			
0010	#N/A	735527000010G	SPK;2250176-06LD-TY(TECH),(D)			2
0020	#N/A	737410401320G	WIRE HARNESS;4P/820/820mm(YO DYI),(E)	S		1
0030	#N/A	735512000060G	SPK;T13074-08R(TECH),(D)			2
0040	#N/A	737409200090G	WIRE ASSY;2P/100mm(YO DYI),(E)			1
0050	#N/A	737409200100G	WIRE ASSY;2P/100mm(YO DYI),(E)			1
----	#N/A	-----	-----	-----		---
0000	B-00004601	7TL3241RN110	LED PWB ASSY			
0050	#N/A		736TL3241RN12	PCB		1
0100	#N/A	7832060000001	JUMPER WIRE;0.6D NO FORMING	R1		0
0110	#N/A	2RDSPLY22H0JT3	"RES. CARBON;RD1/6PTY22HJ,T	R2		1
0210	#N/A	2CE4C1H100MU2	B(CE04C1H100M,U)	E1		1
0220	#N/A	2CC5C1H101JT5	"CAP. CERAMIC;CC45CH1H101J,T	C1		1
0230	#N/A	7339130300513	"CAP. SEMICONDUCTOR;CG45FIH104Z,T(UK)	C2		1
0240	#N/A	2DL010300170G	LED;L-3WEGW(KINGBRIGHT)	LED		1
0250	M-00002278	7024404008311	SUPPORT(RM);TL2003FM	LED		1
0260	#N/A	2AA090420017G	IC(3P);IRM-2638VS6F3(ELEC)	REMOTE		1
0280	#N/A	737425000880G	WIRE HARNESS;10P(J6)/900/950mm,(E)	J1		1
----	#N/A	-----	-----	-----		---
0000	#N/A	7TL3241R1310	CTL PANEL ASSY			
0010	B-00004600	7TL3241RH110	CTL PWB ASSY			1
0020	#N/A	7024454014511	POWER KNOB(A);TL3241RT	CTL KNOB		1
0030	M-SCW-0824-6962	780PB3010CA01	SCREW;B-TYPE M3*10,(F)	SCREW		3
----	#N/A	-----	-----	-----		---
0000	B-00004602	7TL3241RL110	EAR PWB ASSY			
0010	#N/A		736TL3241RL12			1
0020	#N/A	737010050090G	JACK EARPHONE;LJE0369-7(LIH SHENG)	EAR		1
0030	#N/A	737425401240G	WIRE HARNESS;4P/550mm(YO-DYI),(E)	EAR1		1
0040	#N/A	7024503018111	SUPPORT EAR PWB (B);TL3241RT			1
0050	#N/A	780PS3006CA00	SCREW;S-TYPE M3*6,(F)	SCREW		2
----	#N/A	-----	-----	-----		---
0000	#N/A	7TL3241P2510	POWER TERMINL ASSY			
0010	#N/A	7024504022711	SUPPORT POWER TL3241RT,(B)			1
0020	#N/A	737420500340G	WIRE HARNESS;5P(O)/300/100mm(YO DYI),(1
0030	#N/A	780XX40002711	SCREW(TBF3X14);TL3001FM,(F)	SCREW		2
----	#N/A	-----	-----	-----		---
0000	#N/A	7TL3241PA110	POWER ASSY			
0010	B-00004603	737504000190G	SMPS POWER ASSY;FSP-208-3M04GP(SPI),(D			1
0010	#N/A	7375040002002	SMPS PWB ASSY;SLS0469D03015LF(LISHIN),			0
----	#N/A	-----	-----	-----		---
0000	#N/A	7TL3241PF110	MAIN PWB ASSY			

Item	ViewSonic P/N	Ref. P/N	Description	Location	Universal number#	Q'ty
0010	#N/A	736TL3241PF12	B(PCB MAIN FOR TL3241PT)	PCB		1
4137	#N/A	733904140610G	CAP ELEC;16SA150M,0S-CON(SANYO)	C874		1
4141	#N/A	733904140630G	CAP ELEC;6SA680M,0S-CON(SANYO)	C876		1
4143	#N/A	2CE4C1V470MT0	"CAP. ELEC;CE04C1V470M,T	C974		1
4201	#N/A	2TS070060063G	TRANSISTOR;MMBT3906LT1G(ON)	Q1		1
4219	#N/A	2TX000280063G	TRANSISTOR;MMBT3904LT1G(ON)	Q10		1
4221	#N/A	2TX000280063G	TRANSISTOR;MMBT3904LT1G(ON)	Q11		1
4223	#N/A	2TX000280063G	TRANSISTOR;MMBT3904LT1G(ON)	Q12		1
4225	#N/A	2TX000280063G	TRANSISTOR;MMBT3904LT1G(ON)	Q13		1
4227	#N/A	2TX000280063G	TRANSISTOR;MMBT3904LT1G(ON)	Q14		1
4229	#N/A	2TX000280063G	TRANSISTOR;MMBT3904LT1G(ON)	Q15		1
4231	#N/A	2TX000280063G	TRANSISTOR;MMBT3904LT1G(ON)	Q16		1
4233	#N/A	2TX000280063G	TRANSISTOR;MMBT3904LT1G(ON)	Q17		1
4243	#N/A	2TX000280063G	TRANSISTOR;MMBT3904LT1G(ON)	Q22		1
4245	#N/A	2TX000280063G	TRANSISTOR;MMBT3904LT1G(ON)	Q23		1
4247	#N/A	2TX000280063G	TRANSISTOR;MMBT3904LT1G(ON)	Q24		1
4249	#N/A	2TX000280063G	TRANSISTOR;MMBT3904LT1G(ON)	Q25		1
4251	#N/A	2TX000280063G	TRANSISTOR;MMBT3904LT1G(ON)	Q26		1
4253	#N/A	2TX000280063G	TRANSISTOR;MMBT3904LT1G(ON)	Q27		1
4257	#N/A	2TX000280063G	TRANSISTOR;MMBT3904LT1G(ON)	Q29		1
4259	#N/A	2TS070060063G	TRANSISTOR;MMBT3906LT1G(ON)	Q30		1
4263	#N/A	2TX000280063G	TRANSISTOR;MMBT3904LT1G(ON)	Q32		1
4265	#N/A	2TX000280063G	TRANSISTOR;MMBT3904LT1G(ON)	Q33		1
4267	#N/A	2TX000280063G	TRANSISTOR;MMBT3904LT1G(ON)	Q34		1
4271	#N/A	2TF070030075G	FET;CEM4410A(CET)	Q36		1
4273	#N/A	2TF070030075G	FET;CEM4410A(CET)	Q37		1
4277	#N/A	2TX000280063G	TRANSISTOR;MMBT3904LT1G(ON)	Q39		1
4279	#N/A	2TX000280063G	TRANSISTOR;MMBT3904LT1G(ON)	Q40		1
4281	#N/A	2TX000280063G	TRANSISTOR;MMBT3904LT1G(ON)	Q41		1
4297	#N/A	2TX000280063G	TRANSISTOR;MMBT3904LT1G(ON)	Q49		1
4299	#N/A	2TS070060063G	TRANSISTOR;MMBT3906LT1G(ON)	Q50		1
4301	#N/A	2TS070060063G	TRANSISTOR;MMBT3906LT1G(ON)	Q51		1
4303	#N/A	2TX000280063G	TRANSISTOR;MMBT3904LT1G(ON)	Q52		1
4305	#N/A	2TX000280063G	TRANSISTOR;MMBT3904LT1G(ON)	Q53		1
4307	#N/A	2TX000280063G	TRANSISTOR;MMBT3904LT1G(ON)	Q54		1
4309	#N/A	2TX000280063G	TRANSISTOR;MMBT3904LT1G(ON)	Q55		1
4311	#N/A	2TF070010077G	TRANSISTOR;2N7002L(UTC)	Q56		1
4313	#N/A	2TF070010077G	TRANSISTOR;2N7002L(UTC)	Q57		1
4323	#N/A	2TF070010077G	TRANSISTOR;2N7002L(UTC)	Q62		1
4325	#N/A	2TF070010077G	TRANSISTOR;2N7002L(UTC)	Q63		1
4327	#N/A	2TX000280063G	TRANSISTOR;MMBT3904LT1G(ON)	Q64		1
4329	#N/A	2TX000280063G	TRANSISTOR;MMBT3904LT1G(ON)	Q65		1
5105	#N/A	735121000120G	INDUCTORS(SMD);E6-261-G005(TDRH104R-10	L53		1
5107	#N/A	735121000120G	INDUCTORS(SMD);E6-261-G005(TDRH104R-10	L54		1
5115	#N/A	735121000120G	INDUCTORS(SMD);E6-261-G005(TDRH104R-10	L58		1
5117	#N/A	735121000120G	INDUCTORS(SMD);E6-261-G005(TDRH104R-10	L59		1
5129	#N/A	735121000140G	POWER CHOKE(SMD);SSL0810T-470K-N(CHILI	L66		1
5131	#N/A	735121000140G	POWER CHOKE(SMD);SSL0810T-470K-N(CHILI	L67		1
5133	#N/A	735121000080G	POWER CHOKE(SMD);SSL0402T-1R0M-N(CHILI	L68		1
5135	#N/A	735121000090G	POWER CHOKE(SMD);SSL0804T-4R7M-N(CHILI	L69		1
5137	#N/A	735121000110G	INDUCTORS(SMD);E6-261-G004(TDRH5B28-22	L70		1
5301	#N/A	2DS06002S124G	DIODE ZENER(SMD);PESD5V0S1BA(PHILIPS)	D1		1
5302	#N/A	2DS06002S124G	DIODE ZENER(SMD);PESD5V0S1BA(PHILIPS)	D2		1
5303	#N/A	2DS06002S124G	DIODE ZENER(SMD);PESD5V0S1BA(PHILIPS)	D3		1
5307	#N/A	2DS01086S110G	DIODE;RLS4148N-T11(ROHM)	D5		1
5309	#N/A	2DE00003S124G	DIODE SE;PESD1LIN(PHILIPS)	D6		1
5311	#N/A	2DS01085S124G	DIODE;BAT54S(PHILIPS)	D7		1
5313	#N/A	2DS01085S124G	DIODE;BAT54S(PHILIPS)	D8		1
5315	#N/A	2DS01085S124G	DIODE;BAT54S(PHILIPS)	D9		1
5317	#N/A	2DE00003S124G	DIODE SE;PESD1LIN(PHILIPS)	D10		1
5319	#N/A	2DE00003S124G	DIODE SE;PESD1LIN(PHILIPS)	D11		1
5321	#N/A	2DE00003S124G	DIODE SE;PESD1LIN(PHILIPS)	D12		1
5323	#N/A	2DE00003S124G	DIODE SE;PESD1LIN(PHILIPS)	D13		1
5325	#N/A	2DE00003S124G	DIODE SE;PESD1LIN(PHILIPS)	D14		1
5341	#N/A	2DS06002S124G	DIODE ZENER(SMD);PESD5V0S1BA(PHILIPS)	D22		1
5343	#N/A	2DS06002S124G	DIODE ZENER(SMD);PESD5V0S1BA(PHILIPS)	D23		1
5345	#N/A	2DS06002S124G	DIODE ZENER(SMD);PESD5V0S1BA(PHILIPS)	D24		1
5347	#N/A	2DS06002S124G	DIODE ZENER(SMD);PESD5V0S1BA(PHILIPS)	D25		1
5349	#N/A	2DS06002S124G	DIODE ZENER(SMD);PESD5V0S1BA(PHILIPS)	D26		1
5351	#N/A	2DS06002S124G	DIODE ZENER(SMD);PESD5V0S1BA(PHILIPS)	D27		1
5353	#N/A	2DS06002S124G	DIODE ZENER(SMD);PESD5V0S1BA(PHILIPS)	D28		1
5355	#N/A	2DS06002S124G	DIODE ZENER(SMD);PESD5V0S1BA(PHILIPS)	D29		1
5357	#N/A	2DS06002S124G	DIODE ZENER(SMD);PESD5V0S1BA(PHILIPS)	D30		1
5359	#N/A	2DS06002S124G	DIODE ZENER(SMD);PESD5V0S1BA(PHILIPS)	D31		1
5361	#N/A	2DS06002S124G	DIODE ZENER(SMD);PESD5V0S1BA(PHILIPS)	D32		1
5363	#N/A	2DS06002S124G	DIODE ZENER(SMD);PESD5V0S1BA(PHILIPS)	D33		1
5365	#N/A	2DS06002S124G	DIODE ZENER(SMD);PESD5V0S1BA(PHILIPS)	D34		1
5367	#N/A	2DS06002S124G	DIODE ZENER(SMD);PESD5V0S1BA(PHILIPS)	D35		1
5369	#N/A	2DS06002S124G	DIODE ZENER(SMD);PESD5V0S1BA(PHILIPS)	D36		1

Item	ViewSonic P/N	Ref. P/N	Description	Location	Universal number#	Q'ty
5371	#N/A	2DS06002S124G	DIODE ZENER(SMD);PESD5V0S1BA(PHILIPS)	D37		1
5373	#N/A	2DS06002S124G	DIODE ZENER(SMD);PESD5V0S1BA(PHILIPS)	D38		1
5375	#N/A	2DS06002S124G	DIODE ZENER(SMD);PESD5V0S1BA(PHILIPS)	D39		1
5377	#N/A	2DS06002S124G	DIODE ZENER(SMD);PESD5V0S1BA(PHILIPS)	D40		1
5379	#N/A	2DS06002S124G	DIODE ZENER(SMD);PESD5V0S1BA(PHILIPS)	D41		1
5381	#N/A	2DS06002S124G	DIODE ZENER(SMD);PESD5V0S1BA(PHILIPS)	D42		1
5383	#N/A	2DS06002S124G	DIODE ZENER(SMD);PESD5V0S1BA(PHILIPS)	D43		1
5385	#N/A	2DS06002S124G	DIODE ZENER(SMD);PESD5V0S1BA(PHILIPS)	D44		1
5387	#N/A	2DS06002S124G	DIODE ZENER(SMD);PESD5V0S1BA(PHILIPS)	D45		1
5389	#N/A	2DS06002S124G	DIODE ZENER(SMD);PESD5V0S1BA(PHILIPS)	D46		1
5391	#N/A	2DS06002S124G	DIODE ZENER(SMD);PESD5V0S1BA(PHILIPS)	D47		1
5415	#N/A	2DS01086S110G	DIODE;RLS4148N-T11(ROHM)	D59		1
5421	#N/A	2DZ201300S242	DIODE ZENER(SMD);BZV55C5V1(PHILIPS)	D62		1
5457	#N/A	2DS01086S110G	DIODE;RLS4148N-T11(ROHM)	D80		1
5463	#N/A	2DS01086S110G	DIODE;RLS4148N-T11(ROHM)	D83		1
5465	#N/A	2DS01086S110G	DIODE;RLS4148N-T11(ROHM)	D84		1
5467	#N/A	2DS01086S110G	DIODE;RLS4148N-T11(ROHM)	D85		1
5469	#N/A	2DS01084S199G	DIODE SCHOTTKY(SMD);B340A-F(LITEON)	D86		1
5471	#N/A	2DS01084S199G	DIODE SCHOTTKY(SMD);B340A-F(LITEON)	D87		1
5473	#N/A	2DS01086S110G	DIODE;RLS4148N-T11(ROHM)	D88		1
5475	#N/A	2DS01086S110G	DIODE;RLS4148N-T11(ROHM)	D89		1
5629	#N/A	2DZ201300S242	DIODE ZENER(SMD);BZV55C5V1(PHILIPS)	D166		1
5639	#N/A	2DE00003S124G	DIODE SE;PESD1LIN(PHILIPS)	D171		1
5641	#N/A	2DE00003S124G	DIODE SE;PESD1LIN(PHILIPS)	D172		1
5647	#N/A	2DS01086S110G	DIODE;RLS4148N-T11(ROHM)	D175		1
5813	#N/A	734007200160G	RES.ARRAY;CN34JTNO470(TA-I)	RA7		1
5815	#N/A	734007200160G	RES.ARRAY;CN34JTNO470(TA-I)	RA8		1
5819	#N/A	734007200160G	RES.ARRAY;CN34JTNO470(TA-I)	RA9		1
5821	#N/A	734007200160G	RES.ARRAY;CN34JTNO470(TA-I)	RA10		1
5823	#N/A	734007200160G	RES.ARRAY;CN34JTNO470(TA-I)	RA11		1
5825	#N/A	734007200160G	RES.ARRAY;CN34JTNO470(TA-I)	RA12		1
5827	#N/A	734007200160G	RES.ARRAY;CN34JTNO470(TA-I)	RA13		1
5835	#N/A	734007200160G	RES.ARRAY;CN34JTNO470(TA-I)	RA18		1
5837	#N/A	734007200160G	RES.ARRAY;CN34JTNO470(TA-I)	RA19		1
5839	#N/A	734007200160G	RES.ARRAY;CN34JTNO470(TA-I)	RA20		1
5841	#N/A	734007200160G	RES.ARRAY;CN34JTNO470(TA-I)	RA21		1
5843	#N/A	734007200160G	RES.ARRAY;CN34JTNO470(TA-I)	RA22		1
5845	#N/A	734007200160G	RES.ARRAY;CN34JTNO470(TA-I)	RA23		1
5847	#N/A	734007200160G	RES.ARRAY;CN34JTNO470(TA-I)	RA24		1
5849	#N/A	734007200160G	RES.ARRAY;CN34JTNO470(TA-I)	RA25		1
5851	#N/A	734007200160G	RES.ARRAY;CN34JTNO470(TA-I)	RA26		1
5853	#N/A	734007200160G	RES.ARRAY;CN34JTNO470(TA-I)	RA27		1
5855	#N/A	734007200160G	RES.ARRAY;CN34JTNO470(TA-I)	RA28		1
5857	#N/A	734007200130G	RES.ARRAY;CN34JTNO150(TA-I)	RA29		1
5859	#N/A	734007200130G	RES.ARRAY;CN34JTNO150(TA-I)	RA30		1
5861	#N/A	734007200130G	RES.ARRAY;CN34JTNO150(TA-I)	RA31		1
5863	#N/A	734007200130G	RES.ARRAY;CN34JTNO150(TA-I)	RA32		1
5865	#N/A	734007200130G	RES.ARRAY;CN34JTNO150(TA-I)	RA33		1
5867	#N/A	734007200130G	RES.ARRAY;CN34JTNO150(TA-I)	RA34		1
5869	#N/A	734007200130G	RES.ARRAY;CN34JTNO150(TA-I)	RA35		1
5871	#N/A	734007200130G	RES.ARRAY;CN34JTNO150(TA-I)	RA36		1
6210	#N/A	735124000020G	EMI FILTER;ACM2012D-900-2P-T00(TDK),(D	CM1		1
6220	#N/A	735124000020G	EMI FILTER;ACM2012D-900-2P-T00(TDK),(D	CM2		1
6230	#N/A	735124000020G	EMI FILTER;ACM2012D-900-2P-T00(TDK),(D	CM3		1
6240	#N/A	735124000020G	EMI FILTER;ACM2012D-900-2P-T00(TDK),(D	CM4		1
6500	#N/A	735204000220G	SW TACT;TSAB-2L(HUA JIE)(5mm)	SW1		1
6610	#N/A	2AA16085S177G	IC(3P);78T09AL(UTC)	U1		1
6630	#N/A	2AA24020S195G	IC(80P);MM1630AQ(PBF)/R59-1346)(MITSUM	U3		1
6635	#N/A	702452401121I	HEAT SINK;TL3290JT	U3		1
6640	#N/A	7370000508502	SOCKET IC;16008-8000020N(TOP YANG)	U4		1
6650	#N/A	2AM070280070G	IC(8P);24LC21A/PG(MICROCHIP)	U4		1
6660	#N/A	2AL13001S124G	IC(14P);74LVC14AD(PHILIPS)	U5		1
6720	#N/A	7370000508502	SOCKET IC;16008-8000020N(TOP YANG)	U10		1
6730	#N/A	2AM0204703921	IC(8P);CAT24WC02P(CATALYST)	U10		1
6740	#N/A	2DS06003S1D1G	DIODE ZENER;RCLAMP0514M.TBT(SEMTECH)	U11		1
6750	#N/A	2DS06003S1D1G	DIODE ZENER;RCLAMP0514M.TBT(SEMTECH)	U12		1
6790	#N/A	2AA13052S182G	IC(128P);SIL9011CLU,(WEIKENG)	U16		1
6800	#N/A	2AA16094S191G	IC(3P);AIC1117-33PY(AIC)	U17		1
6840	#N/A	2AA16114S191G	IC(3P);AIC1117-50PY(AIC)	U21		1
6850	#N/A	2AA24019S195G	IC36P;MM1631AJBE(PBF)/R59-1345)(MITSUM	U22		1
6880	#N/A	2AA10045S124G	IC(144P);SAA7117AE/V2/G(PHILIPS)	U25		1
6890	#N/A	2AA16113S191G	IC(3P);AIC1117-18PY(UTC)	U26		1
6900	#N/A	2AA16113S191G	IC(3P);AIC1117-18PY(UTC)	U27		1
6910	#N/A	2AA16094S191G	IC(3P);AIC1117-33PY(AIC)	U28		1
6920	#N/A	2AP04006S102G	IC(80P);M30620SPGP#U5,RENESAS)	U29		1
6930	#N/A	2AA16114S191G	IC(3P);AIC1117-50PY(AIC)	U30		1
6940	#N/A	7370001000102	PLCC SOCKET;2111-32T(LEAMAX)	U31		1
6950	#N/A	2AM02067S161G	IC(32P);PM39F040-70JCE;PMC	U31		1
6970	#N/A	7370000508502	SOCKET IC;16008-8000020N(TOP YANG)	U33		1

Item	ViewSonic P/N	Ref. P/N	Description	Location	Universal number#	Q'ty
6980	#N/A	2AM070330070G	IC(8P);24LC64-1/PG(MICROCHIP)	U33		1
7020	#N/A	2AA02065S1C0G	IC(256P);SVP-EX52-LF(TRIDENT)	U37		1
7025	#N/A	7024524010911	HEAT SINK;TL3209FM,(B)	U37		1
7030	#N/A	2AM10013S1A9G	IC(144P);EM6A9320BI-5MG(ETRON)	U38		1
7040	#N/A	2AA16107S191G	IC(3P);AIC1084-25PM(AIC)	U39		1
7050	#N/A	2AA16093S191G	IC(3P);AIC1117-25PY(AIC)	U40		1
7060	#N/A	2AA16113S191G	IC(3P);AIC1117-18PY(UTC)	U41		1
7070	#N/A	2AA16115S191G	IC(3P);AIC1084-PM(AIC)	U42		1
7080	#N/A	2AA16089S191G	IC(3P);AIC1084-33PM(AIC)	U43		1
7090	#N/A	2AA16113S191G	IC(3P);AIC1117-18PY(UTC)	U44		1
7110	#N/A	2AA11036S177G	IC(8P);LM358L(UTC)	U46		1
7120	#N/A	2AA100360086G	IC(8P);CS4334-KSZ(CIRRUS)	U47		1
7130	#N/A	2AA03106S183G	IC(64P);MSP3410G-QI-C12-100(MICRON	U48		1
7140	#N/A	2AA16100S177G	ic(3P);78T08AL(UTC)	U49		1
7150	#N/A	2AA16114S191G	IC(3P);AIC1117-50PY(AIC)	U50		1
7180	#N/A	2AA11037S177G	IC(8P);TL082L(UTC)	U53		1
7190	#N/A	2AA11037S177G	IC(8P);TL082L(UTC)	U54		1
7220	#N/A	2AA11037S177G	IC(8P);TL082L(UTC)	U57		1
7230	#N/A	2AA11037S177G	IC(8P);TL082L(UTC)	U58		1
7240	#N/A	2AA11037S177G	IC(8P);TL082L(UTC)	U59		1
7260	#N/A	2AA11037S177G	IC(8P);TL082L(UTC)	U61		1
7270	#N/A	2AA11037S177G	IC(8P);TL082L(UTC)	U62		1
7280	#N/A	2AA16116S177G	IC(3P);79D05L(UTC)	U63		1
7290	#N/A	2AA16114S191G	IC(3P);AIC1117-50PY(AIC)	U64		1
7300	#N/A	2AA03097S124G	IC(8P);TDA1308T/N2(PHILIPS)	U65		1
7310	#N/A	2AA03104S122G	IC(48P);TPA3004D2PHPG4(WEIKENG)	U66		1
7320	#N/A	2AA16114S191G	IC(3P);AIC1117-50PY(AIC)	U67		1
7400	#N/A	2AA16094S191G	IC(3P);AIC1117-33PY(AIC)	U75		1
7410	#N/A	2AA16117S1D0G	IC(8P);MIC4680YM(MIRCEL)	U76		1
7420	#N/A	2AC02044S107G	IC(8P);IRU3037ACSPBF(WEIKENG)	U77		1
7430	#N/A	2TF020030068G	FET;AP4435GM(AP)	U78		1
7450	#N/A	2TF020030068G	FET;AP4435GM(AP)	U80		1
7460	#N/A	2AA16085S177G	IC(3P);78T09AL(UTC)	U81		1
7470	#N/A	2AM02062S167G	IC(28P);CY7C199C-12VXC(CYPRESS)	U82		1
7480	#N/A	2AC02046S170G	IC(14P);PIC16F505-1/SLG-2(NPT-1)日規,(U83		1
7490	#N/A	2AB00004S124G	IC(14P);74HC/HCT126(PHILIPS)	U84		1
7500	#N/A	2AA24010S124G	B(IC 16P ;74HC4053DT(PHILIPS)	U85		1
7510	#N/A	2AA16100S177G	ic(3P);78T08AL(UTC)	U86		1
7520	#N/A	2AA20009S192G	IC(3P);CAT809LTBIT(CATALYST)	U87		1
8110	#N/A	733700001620G	CRYSTAL;28.322MHz/HC-49S(AIXING)	Y1		1
8120	#N/A	733700001580G	CRYATAL;XAT024576FK1H/AT-49(HARMONY)	Y2		1
8130	#N/A	733700001600G	CRYATAL;XAT010000FK1H(HARMONY)	Y3		1
8140	#N/A	733700001590G	CRYSTAL;XAT01431AFK1H(HARMONY)	Y4		1
8150	#N/A	733700001490G	CRYSTAL;18.432MHZ HC-49S(TOPICS)	Y5		1
8310	#N/A	733615010950G	TUNER;FQ1216ME/T H-5(PHILIPS)	TU1		1
8470	#N/A	7371101010302	HEADER PIN;M10-I20001(WST)	J6		1
8480	#N/A	7371101310002	HEADER PIN(3P);M3-I20001(WST)	J7		1
8510	#N/A	7371141010302	HEADER PIN;DF11-30DP-2DSA(YO DYI)	J10		1
8520	#N/A	7371101410002	HEADER PIN;M4-I20001(WST)	J11		1
8540	#N/A	737110242080G	HEADER PIN(4PIN);M4-I25002(YO DYI)	J13		1
8580	#N/A	7371112021602	HEADER PIN;M13-I25002R(YO DYI)	J17		1
8710	#N/A	737010050050G	JACK EARPHONE;27305-3020001N(TOP YANG)	CON1		1
8720	#N/A	7370200202602	D CONNECTOR;32115-1000030T(TOP YANG)	CON2		1
8740	#N/A	737050110010G	HDMI;HM-19F4-05(NIAN YEONG)	CON4		1
8770	#N/A	737000070130G	SOCKET DIN;LNB0509-4-SW(LIH SHENG)	CON7		1
8780	#N/A	737000070130G	SOCKET DIN;LNB0509-4-SW(LIH SHENG)	CON8		1
8790	#N/A	737010020750G	RCA JACK;LPA0865M-32-423423(LIH SHENG)	CON9		1
8800	#N/A	737010020860G	RCA JACK;LPA0865M-32-752752(LIH SHENG)	CON10		1
8820	#N/A	737010020830G	RCA JACK;LPA0866M-32-2323(LIH SHENG)	CON11		1
8830	#N/A	737010020770G	RCA JACK;HSP-241V1YP(KUNMING)	CON12		1
8840	#N/A	737010020830G	RCA JACK;LPA0866M-32-2323(LIH SHENG)	CON13		1
9900	#N/A	7TL3241PFDB0	SUB-MAIN PWB ASSY			1
----	#N/A	-----	-----	-----		---
0000	B-00004600	7TL3241RH110	CTL PWB ASSY			
0010	#N/A		736TL3241RH12	PCB		1
0015	#N/A	736TL3241RD12	PCB ASSY;CY243X163S(CHIAN YOU),(D)			1
0060	#N/A	7832060000001	JUMPER WIRE;0.6D NO FORMING	J4		0
0070	#N/A	7832060000001	JUMPER WIRE;0.6D NO FORMING	J5		0
0140	#N/A	2RDSPLY1K50JT9	"RES. CARBON;RD1\6PTY1R5KJ,T	R3		1
0200	#N/A	2RDSPLY4K70JT1	"RES. CARBON;RD1\6PTY4R7KJ,T	R9		1
0210	#N/A	2RDSPLY1K50JT9	"RES. CARBON;RD1\6PTY1R5KJ,T	R10		1
0220	#N/A	2RDSPLY4K70JT1	"RES. CARBON;RD1\6PTY4R7KJ,T	R11		1
0240	#N/A	735204000220G	SW TACT;TSAB-2L(HUA JIE)(5mm)	TV/AV		1
0250	#N/A	735204000220G	SW TACT;TSAB-2L(HUA JIE)(5mm)	MENU		1
0260	#N/A	735204000220G	SW TACT;TSAB-2L(HUA JIE)(5mm)	VOL-DN		1
0270	#N/A	735204000220G	SW TACT;TSAB-2L(HUA JIE)(5mm)	VOL-UP		1
0280	#N/A	735204000220G	SW TACT;TSAB-2L(HUA JIE)(5mm)	CH-DN		1
0290	#N/A	735204000220G	SW TACT;TSAB-2L(HUA JIE)(5mm)	CH-UP		1
0300	#N/A	735204000220G	SW TACT;TSAB-2L(HUA JIE)(5mm)	ON/OFF		1

Item	ViewSonic P/N	Ref. P/N	Description	Location	Universal number#	Q'ty
----	#N/A	-----	-----	-----		---
0000	#N/A	7TL3241PFDB0	SUB-MAIN PWB ASSY			
0023	#N/A	2RTDFK75H0JT2	RES.FLAT CHIP:RT1/10FK75HJ,T(LIAN SHEN	R2		1
0027	#N/A	2RTDFK10K0JT2	RES.FLAT CHIP:RT1/10FK10KJ,T(LIAN SHEN	R4		1
0031	#N/A	2RTDFK10K0JT2	RES.FLAT CHIP:RT1/10FK10KJ,T(LIAN SHEN	R6		1
0033	#N/A	2RTDFK75H0JT2	RES.FLAT CHIP:RT1/10FK75HJ,T(LIAN SHEN	R7		1
0035	#N/A	2RTDFK75H0JT2	RES.FLAT CHIP:RT1/10FK75HJ,T(LIAN SHEN	R8		1
0037	#N/A	2RTDFK0H00JT2	RES.FLAT CHIP:RT1/10FK0HJ,T	R9		1
0039	#N/A	2RTDFK10K0JT2	RES.FLAT CHIP:RT1/10FK10KJ,T(LIAN SHEN	R10		1
0041	#N/A	2RTDFK10K0JT2	RES.FLAT CHIP:RT1/10FK10KJ,T(LIAN SHEN	R11		1
0043	#N/A	2RTDFK0H00JT2	RES.FLAT CHIP:RT1/10FK0HJ,T	R12		1
0045	#N/A	2RTDFK75H0JT2	RES.FLAT CHIP:RT1/10FK75HJ,T(LIAN SHEN	R13		1
0047	#N/A	2RTDFK75H0JT2	RES.FLAT CHIP:RT1/10FK75HJ,T(LIAN SHEN	R14		1
0049	#N/A	2RTDFK75H0JT2	RES.FLAT CHIP:RT1/10FK75HJ,T(LIAN SHEN	R15		1
0051	#N/A	2RTDFK75H0JT2	RES.FLAT CHIP:RT1/10FK75HJ,T(LIAN SHEN	R16		1
0053	#N/A	2RTDFK75H0JT2	RES.FLAT CHIP:RT1/10FK75HJ,T(LIAN SHEN	R17		1
0055	#N/A	2RTDFK75H0JT2	RES.FLAT CHIP:RT1/10FK75HJ,T(LIAN SHEN	R18		1
0057	#N/A	2RTDFK75H0JT2	RES.FLAT CHIP:RT1/10FK75HJ,T(LIAN SHEN	R19		1
0059	#N/A	2RTDFK75H0JT2	RES.FLAT CHIP:RT1/10FK75HJ,T(LIAN SHEN	R20		1
0061	#N/A	2RTDFK75H0JT2	RES.FLAT CHIP:RT1/10FK75HJ,T(LIAN SHEN	R21		1
0063	#N/A	2RTDFK47H0JT2	RES.FLAT CHIP:RT1/10FK47HJ,T(LIAN SHEN	R23		1
0065	#N/A	2RTDFK47H0JT2	RES.FLAT CHIP:RT1/10FK47HJ,T(LIAN SHEN	R24		1
0067	#N/A	2RTDFK4K70JT2	RES.FLAT CHIP:RT1/10FK4R7KJ,T(LIAN SHE	R25		1
0069	#N/A	2RTDFK4K70JT2	RES.FLAT CHIP:RT1/10FK4R7KJ,T(LIAN SHE	R26		1
0071	#N/A	2RTDFK2K00JT2	RES.FLAT CHIP:RT1/10FK2KJ,T(LIAN SHENG	R27		1
0073	#N/A	2RTDFK2K00JT2	RES.FLAT CHIP:RT1/10FK2KJ,T(LIAN SHENG	R28		1
0075	#N/A	2RTDFK47H0JT2	RES.FLAT CHIP:RT1/10FK47HJ,T(LIAN SHEN	R29		1
0077	#N/A	2RTDFK47H0JT2	RES.FLAT CHIP:RT1/10FK47HJ,T(LIAN SHEN	R30		1
0079	#N/A	2RTDFK47H0JT2	RES.FLAT CHIP:RT1/10FK47HJ,T(LIAN SHEN	R31		1
0081	#N/A	2RTDFK150HJT2	RES.FLAT CHIP:RT1/10FK150HJ,T(LIAN SHE	R32		1
0083	#N/A	2RTDFK150HJT2	RES.FLAT CHIP:RT1/10FK150HJ,T(LIAN SHE	R33		1
0085	#N/A	2RTDFK150HJT2	RES.FLAT CHIP:RT1/10FK150HJ,T(LIAN SHE	R34		1
0087	#N/A	2RTDFK22H0JT2	RES.FLAT CHIP:RT1/10FK22HJ,T(LIAN SHEN	R35		1
0093	#N/A	2RTDFK0H00JT2	RES.FLAT CHIP:RT1/10FK0HJ,T	R38		1
0095	#N/A	2RTDFK22H0JT2	RES.FLAT CHIP:RT1/10FK22HJ,T(LIAN SHEN	R39		1
0097	#N/A	2RTDFK22H0JT2	RES.FLAT CHIP:RT1/10FK22HJ,T(LIAN SHEN	R40		1
0101	#N/A	2RTDFK22H0JT2	RES.FLAT CHIP:RT1/10FK22HJ,T(LIAN SHEN	R42		1
0129	#N/A	2RTDFK4K70JT2	RES.FLAT CHIP:RT1/10FK4R7KJ,T(LIAN SHE	R56		1
0131	#N/A	2RTDFK1K00JT2	RES.FLAT CHIP:RT1/10FK1KJ,T(LIAN SHENG	R57		1
0133	#N/A	2RTDFK4K70JT2	RES.FLAT CHIP:RT1/10FK4R7KJ,T(LIAN SHE	R58		1
0135	#N/A	2RTDFK4K70JT2	RES.FLAT CHIP:RT1/10FK4R7KJ,T(LIAN SHE	R59		1
0137	#N/A	2RTDFK47H0JT2	RES.FLAT CHIP:RT1/10FK47HJ,T(LIAN SHEN	R60		1
0139	#N/A	2RTDFK47H0JT2	RES.FLAT CHIP:RT1/10FK47HJ,T(LIAN SHEN	R61		1
0145	#N/A	2RTDFK0H00JT2	RES.FLAT CHIP:RT1/10FK0HJ,T	R64		1
0147	#N/A	2RTDFK0H00JT2	RES.FLAT CHIP:RT1/10FK0HJ,T	R65		1
0177	#N/A	2RTDFK22H0JT2	RES.FLAT CHIP:RT1/10FK22HJ,T(LIAN SHEN	R80		1
0179	#N/A	2RTDFK22H0JT2	RES.FLAT CHIP:RT1/10FK22HJ,T(LIAN SHEN	R81		1
0181	#N/A	2RTDFK0H00JT2	RES.FLAT CHIP:RT1/10FK0HJ,T	R82		1
0201	#N/A	2RTDFK3K30JT2	RES.FLAT CHIP:RT1/10FK3R3KJ,T	R92		1
0219	#N/A	2RTDFK47H0JT2	RES.FLAT CHIP:RT1/10FK47HJ,T(LIAN SHEN	R101		1
0221	#N/A	2RTDFK22H0JT2	RES.FLAT CHIP:RT1/10FK22HJ,T(LIAN SHEN	R102		1
0225	#N/A	2RTDFK22H0JT2	RES.FLAT CHIP:RT1/10FK22HJ,T(LIAN SHEN	R104		1
0229	#N/A	2RTDFK10H0JT2	RES.FLAT CHIP:RT1/10FK10HJ,T(LIAN SHEN	R106		1
0237	#N/A	2RTDFK12K0JT2	RES.FLAT CHIP:RT1/10FK12KJ,T(LIAN SHEN	R110		1
0239	#N/A	2RTDFK3K90JT2	RES.FLAT CHIP:RT1/10FK3R9KJ,T(LIAN SHE	R111		1
0243	#N/A	2RTDFK47H0JT2	RES.FLAT CHIP:RT1/10FK47HJ,T(LIAN SHEN	R113		1
0245	#N/A	2RTDFK47H0JT2	RES.FLAT CHIP:RT1/10FK47HJ,T(LIAN SHEN	R114		1
0247	#N/A	2RTDFK47H0JT2	RES.FLAT CHIP:RT1/10FK47HJ,T(LIAN SHEN	R115		1
0249	#N/A	2RTDFK560HJT2	RES.FLAT CHIP:RT1/10FK560HJ,T	R116		1
0251	#N/A	2RTDFK1M00JT2	RES.FLAT CHIP:RT1/10FK1MJ,T(LIAN SHENG	R117		1
0259	#N/A	2RTDFK0H00JT2	RES.FLAT CHIP:RT1/10FK0HJ,T	R121		1
0261	#N/A	2RTDFK4K70JT2	RES.FLAT CHIP:RT1/10FK4R7KJ,T(LIAN SHE	R122		1
0267	#N/A	2RTDFK4K70JT2	RES.FLAT CHIP:RT1/10FK4R7KJ,T(LIAN SHE	R125		1
0269	#N/A	2RTDFK100HJT2	RES.FLAT CHIP:RT1/10FK100HJ,T(LIAN SHE	R126		1
0271	#N/A	2RTDFK75H0JT2	RES.FLAT CHIP:RT1/10FK75HJ,T(LIAN SHEN	R127		1
0273	#N/A	2RTDFK75H0JT2	RES.FLAT CHIP:RT1/10FK75HJ,T(LIAN SHEN	R128		1
0275	#N/A	2RTDFK75H0JT2	RES.FLAT CHIP:RT1/10FK75HJ,T(LIAN SHEN	R129		1
0285	#N/A	2RTDFK560HJT2	RES.FLAT CHIP:RT1/10FK560HJ,T	R134		1
0287	#N/A	2RTDFK22H0JT2	RES.FLAT CHIP:RT1/10FK22HJ,T(LIAN SHEN	R135		1
0289	#N/A	2RTDFK560HJT2	RES.FLAT CHIP:RT1/10FK560HJ,T	R136		1
0291	#N/A	2RTDFK560HJT2	RES.FLAT CHIP:RT1/10FK560HJ,T	R137		1
0293	#N/A	2RTDFK150HJT2	RES.FLAT CHIP:RT1/10FK150HJ,T(LIAN SHE	R138		1
0295	#N/A	2RTDFK75H0JT2	RES.FLAT CHIP:RT1/10FK75HJ,T(LIAN SHEN	R139		1
0297	#N/A	2RTDFK22H0JT2	RES.FLAT CHIP:RT1/10FK22HJ,T(LIAN SHEN	R140		1
0301	#N/A	2RTDFK75H0JT2	RES.FLAT CHIP:RT1/10FK75HJ,T(LIAN SHEN	R141		1
0303	#N/A	2RTDFK560HJT2	RES.FLAT CHIP:RT1/10FK560HJ,T	R142		1
0305	#N/A	2RTDFK22H0JT2	RES.FLAT CHIP:RT1/10FK22HJ,T(LIAN SHEN	R143		1
0307	#N/A	2RTDFK330HJT2	RES.FLAT CHIP:RT1/10FK330HJ,T(LIAN SHE	R144		1
0308	#N/A	2RTDFK0H00JT2	RES.FLAT CHIP:RT1/10FK0HJ,T	R145		1

Item	ViewSonic P/N	Ref. P/N	Description	Location	Universal number#	Q'ty
0309	#N/A	2RTDFK0H00JT2	RES.FLAT CHIP:RT1/10FK0HJ,T	R146		1
0311	#N/A	2RTDFK150HJT2	RES.FLAT CHIP:RT1/10FK150HJ,T(LIAN SHE	R147		1
0313	#N/A	2RTDFK2K20JT2	RES.FLAT CHIP:RT1/10FK2R2KJ,T(LIAN SHE	R148		1
0315	#N/A	2RTDFK22H0JT2	RES.FLAT CHIP:RT1/10FK22HJ,T(LIAN SHEN	R149		1
0317	#N/A	2RTDFK22K0JT2	RES.FLAT CHIP:RT1/10FK22KJ,T	R150		1
0319	#N/A	2RTDFK22K0JT2	RES.FLAT CHIP:RT1/10FK22KJ,T	R151		1
0321	#N/A	2RTDFK22K0JT2	RES.FLAT CHIP:RT1/10FK22KJ,T	R152		1
0323	#N/A	2RTDFK560HJT2	RES.FLAT CHIP:RT1/10FK560HJ,T	R153		1
0325	#N/A	2RTDFK150HJT2	RES.FLAT CHIP:RT1/10FK150HJ,T(LIAN SHE	R154		1
0327	#N/A	2RTDFK22H0JT2	RES.FLAT CHIP:RT1/10FK22HJ,T(LIAN SHEN	R155		1
0329	#N/A	2RTDFK22H0JT2	RES.FLAT CHIP:RT1/10FK22HJ,T(LIAN SHEN	R156		1
0331	#N/A	2RTDFK75H0JT2	RES.FLAT CHIP:RT1/10FK75HJ,T(LIAN SHEN	R157		1
0333	#N/A	2RTDFK75H0JT2	RES.FLAT CHIP:RT1/10FK75HJ,T(LIAN SHEN	R158		1
0335	#N/A	2RTDFK150HJT2	RES.FLAT CHIP:RT1/10FK150HJ,T(LIAN SHE	R159		1
0337	#N/A	2RTDFK22H0JT2	RES.FLAT CHIP:RT1/10FK22HJ,T(LIAN SHEN	R160		1
0339	#N/A	2RTEFL220HJT2	RES.FLAT CHIP:RT1/8FL220HJ,T(LIAN SHEN	R161		1
0341	#N/A	2RTDFK150HJT2	RES.FLAT CHIP:RT1/10FK150HJ,T(LIAN SHE	R162		1
0343	#N/A	2RTDFK22K0JT2	RES.FLAT CHIP:RT1/10FK22KJ,T	R163		1
0345	#N/A	2RTDFK22K0JT2	RES.FLAT CHIP:RT1/10FK22KJ,T	R164		1
0347	#N/A	2RTDFK22K0JT2	RES.FLAT CHIP:RT1/10FK22KJ,T	R165		1
0349	#N/A	2RTDFK22H0JT2	RES.FLAT CHIP:RT1/10FK22HJ,T(LIAN SHEN	R166		1
0351	#N/A	2RTEFL220HJT2	RES.FLAT CHIP:RT1/8FL220HJ,T(LIAN SHEN	R167		1
0353	#N/A	2RTDFK560HJT2	RES.FLAT CHIP:RT1/10FK560HJ,T	R168		1
0355	#N/A	2RTDFK560HJT2	RES.FLAT CHIP:RT1/10FK560HJ,T	R169		1
0357	#N/A	2RTDFK150HJT2	RES.FLAT CHIP:RT1/10FK150HJ,T(LIAN SHE	R170		1
0359	#N/A	2RTDFK560HJT2	RES.FLAT CHIP:RT1/10FK560HJ,T	R171		1
0361	#N/A	2RTDFK150HJT2	RES.FLAT CHIP:RT1/10FK150HJ,T(LIAN SHE	R172		1
0365	#N/A	2RTDFK22H0JT2	RES.FLAT CHIP:RT1/10FK22HJ,T(LIAN SHEN	R174		1
0367	#N/A	2RTDFK22K0JT2	RES.FLAT CHIP:RT1/10FK22KJ,T	R175		1
0369	#N/A	2RTDFK22K0JT2	RES.FLAT CHIP:RT1/10FK22KJ,T	R176		1
0371	#N/A	2RTDFK75H0JT2	RES.FLAT CHIP:RT1/10FK75HJ,T(LIAN SHEN	R177		1
0373	#N/A	2RTDFK560HJT2	RES.FLAT CHIP:RT1/10FK560HJ,T	R178		1
0375	#N/A	2RTDFK22H0JT2	RES.FLAT CHIP:RT1/10FK22HJ,T(LIAN SHEN	R179		1
0377	#N/A	2RTDFK22K0JT2	RES.FLAT CHIP:RT1/10FK22KJ,T	R180		1
0379	#N/A	2RTDFK75H0JT2	RES.FLAT CHIP:RT1/10FK75HJ,T(LIAN SHEN	R181		1
0381	#N/A	2RTDFK560HJT2	RES.FLAT CHIP:RT1/10FK560HJ,T	R182		1
0383	#N/A	2RTDFK22H0JT2	RES.FLAT CHIP:RT1/10FK22HJ,T(LIAN SHEN	R183		1
0385	#N/A	2RTDFK22K0JT2	RES.FLAT CHIP:RT1/10FK22KJ,T	R184		1
0387	#N/A	2RTDFK560HJT2	RES.FLAT CHIP:RT1/10FK560HJ,T	R185		1
0389	#N/A	2RTDFK22K0JT2	RES.FLAT CHIP:RT1/10FK22KJ,T	R186		1
0393	#N/A	2RTDFK560HJT2	RES.FLAT CHIP:RT1/10FK560HJ,T	R188		1
0395	#N/A	2RTDFK22H0JT2	RES.FLAT CHIP:RT1/10FK22HJ,T(LIAN SHEN	R189		1
0397	#N/A	2RTDFK100KJT2	RES.FLAT CHIP:RT1/10FK100KJ,T(LIAN SHE	R190		1
0399	#N/A	2RTDFK100KJT2	RES.FLAT CHIP:RT1/10FK100KJ,T(LIAN SHE	R191		1
0401	#N/A	2RTDFK0H00JT2	RES.FLAT CHIP:RT1/10FK0HJ,T	R192		1
0403	#N/A	2RTDFK100KJT2	RES.FLAT CHIP:RT1/10FK100KJ,T(LIAN SHE	R193		1
0405	#N/A	2RTDFK100KJT2	RES.FLAT CHIP:RT1/10FK100KJ,T(LIAN SHE	R194		1
0407	#N/A	2RTDFK47H0JT2	RES.FLAT CHIP:RT1/10FK47HJ,T(LIAN SHEN	R195		1
0411	#N/A	2RTDFK560HJT2	RES.FLAT CHIP:RT1/10FK560HJ,T	R197		1
0413	#N/A	2RTDFK0H00JT2	RES.FLAT CHIP:RT1/10FK0HJ,T	R198		1
0415	#N/A	2RTDFK22K0JT2	RES.FLAT CHIP:RT1/10FK22KJ,T	R199		1
0417	#N/A	2RTDFK47H0JT2	RES.FLAT CHIP:RT1/10FK47HJ,T(LIAN SHEN	R200		1
0419	#N/A	2RTDFK100KJT2	RES.FLAT CHIP:RT1/10FK100KJ,T(LIAN SHE	R201		1
0421	#N/A	2RTDFK10K0JT2	RES.FLAT CHIP:RT1/10FK10KJ,T(LIAN SHEN	R202		1
0423	#N/A	2RTDFK100KJT2	RES.FLAT CHIP:RT1/10FK100KJ,T(LIAN SHE	R203		1
0425	#N/A	2RTDFK0H00JT2	RES.FLAT CHIP:RT1/10FK0HJ,T	R204		1
0427	#N/A	2RTDFK47H0JT2	RES.FLAT CHIP:RT1/10FK47HJ,T(LIAN SHEN	R205		1
0429	#N/A	2RTDFK0H00JT2	RES.FLAT CHIP:RT1/10FK0HJ,T	R206		1
0431	#N/A	2RTDFK100KJT2	RES.FLAT CHIP:RT1/10FK100KJ,T(LIAN SHE	R207		1
0433	#N/A	2RTDFK100KJT2	RES.FLAT CHIP:RT1/10FK100KJ,T(LIAN SHE	R208		1
0435	#N/A	2RTDFK0H00JT2	RES.FLAT CHIP:RT1/10FK0HJ,T	R209		1
0437	#N/A	2RTDFK100KJT2	RES.FLAT CHIP:RT1/10FK100KJ,T(LIAN SHE	R210		1
0439	#N/A	2RTDFK47H0JT2	RES.FLAT CHIP:RT1/10FK47HJ,T(LIAN SHEN	R211		1
0441	#N/A	2RTDFK100KJT2	RES.FLAT CHIP:RT1/10FK100KJ,T(LIAN SHE	R212		1
0443	#N/A	2RTDFK560HJT2	RES.FLAT CHIP:RT1/10FK560HJ,T	R213		1
0445	#N/A	2RTDFK0H00JT2	RES.FLAT CHIP:RT1/10FK0HJ,T	R214		1
0447	#N/A	2RTDFK47H0JT2	RES.FLAT CHIP:RT1/10FK47HJ,T(LIAN SHEN	R215		1
0451	#N/A	2RTDFK47H0JT2	RES.FLAT CHIP:RT1/10FK47HJ,T(LIAN SHEN	R217		1
0455	#N/A	2RTDFK47H0JT2	RES.FLAT CHIP:RT1/10FK47HJ,T(LIAN SHEN	R219		1
0457	#N/A	2RTDFK47H0JT2	RES.FLAT CHIP:RT1/10FK47HJ,T(LIAN SHEN	R220		1
0459	#N/A	2RTDFK560HJT2	RES.FLAT CHIP:RT1/10FK560HJ,T	R221		1
0461	#N/A	2RTDFK47H0JT2	RES.FLAT CHIP:RT1/10FK47HJ,T(LIAN SHEN	R222		1
0463	#N/A	2RTDFK100KJT2	RES.FLAT CHIP:RT1/10FK100KJ,T(LIAN SHE	R223		1
0465	#N/A	2RTDFK47H0JT2	RES.FLAT CHIP:RT1/10FK47HJ,T(LIAN SHEN	R224		1
0467	#N/A	2RTDFK47H0JT2	RES.FLAT CHIP:RT1/10FK47HJ,T(LIAN SHEN	R225		1
0469	#N/A	2RTDFK1M00JT2	RES.FLAT CHIP:RT1/10FK1MJ,T(LIAN SHENG	R226		1
0471	#N/A	2RTDFK47H0JT2	RES.FLAT CHIP:RT1/10FK47HJ,T(LIAN SHEN	R227		1
0473	#N/A	2RTDFK100KJT2	RES.FLAT CHIP:RT1/10FK100KJ,T(LIAN SHE	R228		1
0477	#N/A	2RTDFK47H0JT2	RES.FLAT CHIP:RT1/10FK47HJ,T(LIAN SHEN	R230		1

Item	ViewSonic P/N	Ref. P/N	Description	Location	Universal number#	Q'ty
0479	#N/A	2RTDFK47H0JT2	RES.FLAT CHIP:RT1/10FK47HJ,T(LIAN SHEN	R231		1
0481	#N/A	2RTDFK47H0JT2	RES.FLAT CHIP:RT1/10FK47HJ,T(LIAN SHEN	R232		1
0483	#N/A	2RTDFK47H0JT2	RES.FLAT CHIP:RT1/10FK47HJ,T(LIAN SHEN	R233		1
0484	#N/A	2RTDFK47H0JT2	RES.FLAT CHIP:RT1/10FK47HJ,T(LIAN SHEN	R234		1
0489	#N/A	2RTDFK47H0JT2	RES.FLAT CHIP:RT1/10FK47HJ,T(LIAN SHEN	R236		1
0491	#N/A	2RTDFK100KJT2	RES.FLAT CHIP:RT1/10FK100KJ,T(LIAN SHE	R237		1
0493	#N/A	2RTDFK2K20JT2	RES.FLAT CHIP:RT1/10FK2R2KJ,T(LIAN SHE	R238		1
0495	#N/A	2RTDFK47H0JT2	RES.FLAT CHIP:RT1/10FK47HJ,T(LIAN SHEN	R239		1
0497	#N/A	2RTDFK47H0JT2	RES.FLAT CHIP:RT1/10FK47HJ,T(LIAN SHEN	R240		1
0501	#N/A	2RTDFK100KJT2	RES.FLAT CHIP:RT1/10FK100KJ,T(LIAN SHE	R242		1
0503	#N/A	2RTDFK75H0JT2	RES.FLAT CHIP:RT1/10FK75HJ,T(LIAN SHEN	R243		1
0505	#N/A	2RTDFK22H0JT2	RES.FLAT CHIP:RT1/10FK22HJ,T(LIAN SHEN	R244		1
0507	#N/A	2RTDFK75H0JT2	RES.FLAT CHIP:RT1/10FK75HJ,T(LIAN SHEN	R245		1
0509	#N/A	2RTDFK100KJT2	RES.FLAT CHIP:RT1/10FK100KJ,T(LIAN SHE	R246		1
0511	#N/A	2RTDFK47H0JT2	RES.FLAT CHIP:RT1/10FK47HJ,T(LIAN SHEN	R247		1
0513	#N/A	2RTDFK0H00JT2	RES.FLAT CHIP:RT1/10FK0HJ,T	R248		1
0515	#N/A	2RTDFK100KJT2	RES.FLAT CHIP:RT1/10FK100KJ,T(LIAN SHE	R249		1
0517	#N/A	2RTDFK0H00JT2	RES.FLAT CHIP:RT1/10FK0HJ,T	R250		1
0519	#N/A	2RTDFK100KJT2	RES.FLAT CHIP:RT1/10FK100KJ,T(LIAN SHE	R251		1
0521	#N/A	2RTDFK100KJT2	RES.FLAT CHIP:RT1/10FK100KJ,T(LIAN SHE	R252		1
0523	#N/A	2RTDFK2K20JT2	RES.FLAT CHIP:RT1/10FK2R2KJ,T(LIAN SHE	R253		1
0525	#N/A	2RTDFK2K20JT2	RES.FLAT CHIP:RT1/10FK2R2KJ,T(LIAN SHE	R254		1
0527	#N/A	2RTDFK2K20JT2	RES.FLAT CHIP:RT1/10FK2R2KJ,T(LIAN SHE	R255		1
0529	#N/A	2RTDFK2K20JT2	RES.FLAT CHIP:RT1/10FK2R2KJ,T(LIAN SHE	R256		1
0531	#N/A	2RTDFK47K0JT2	RES.FLAT CHIP:RT1/10FK47KJ,T	R257		1
0535	#N/A	2RTDFK22K0JT2	RES.FLAT CHIP:RT1/10FK22KJ,T	R259		1
0537	#N/A	2RTDFK47H0JT2	RES.FLAT CHIP:RT1/10FK47HJ,T(LIAN SHEN	R260		1
0541	#N/A	2RTDFK10K0JT2	RES.FLAT CHIP:RT1/10FK10KJ,T(LIAN SHEN	R262		1
0543	#N/A	2RTDFK2K20JT2	RES.FLAT CHIP:RT1/10FK2R2KJ,T(LIAN SHE	R263		1
0545	#N/A	2RTDFK2K20JT2	RES.FLAT CHIP:RT1/10FK2R2KJ,T(LIAN SHE	R264		1
0547	#N/A	2RTDFK47K0JT2	RES.FLAT CHIP:RT1/10FK47KJ,T	R265		1
0549	#N/A	2RTDFK100HJT2	RES.FLAT CHIP:RT1/10FK100HJ,T(LIAN SHE	R266		1
0551	#N/A	2RTDFK47K0JT2	RES.FLAT CHIP:RT1/10FK47KJ,T	R267		1
0553	#N/A	2RTDFK100HJT2	RES.FLAT CHIP:RT1/10FK100HJ,T(LIAN SHE	R268		1
0555	#N/A	2RTDFK47K0JT2	RES.FLAT CHIP:RT1/10FK47KJ,T	R269		1
0557	#N/A	2RTDFK2K20JT2	RES.FLAT CHIP:RT1/10FK2R2KJ,T(LIAN SHE	R270		1
0559	#N/A	2RTDFK0H00JT2	RES.FLAT CHIP:RT1/10FK0HJ,T	R271		1
0573	#N/A	2RTDFK0H00JT2	RES.FLAT CHIP:RT1/10FK0HJ,T	R278		1
0577	#N/A	2RTDFK0H00JT2	RES.FLAT CHIP:RT1/10FK0HJ,T	R280		1
0579	#N/A	2RTDFK0H00JT2	RES.FLAT CHIP:RT1/10FK0HJ,T	R281		1
0579	#N/A	2RTDFK0H00JT2	RES.FLAT CHIP:RT1/10FK0HJ,T	R286		1
0581	#N/A	2RTDFK0H00JT2	RES.FLAT CHIP:RT1/10FK0HJ,T	R282		1
0583	#N/A	2RTDFK0H00JT2	RES.FLAT CHIP:RT1/10FK0HJ,T	R283		1
0585	#N/A	2RTDFK0H00JT2	RES.FLAT CHIP:RT1/10FK0HJ,T	R284		1
0593	#N/A	2RTDFK0H00JT2	RES.FLAT CHIP:RT1/10FK0HJ,T	R288		1
0595	#N/A	2RTDFK0H00JT2	RES.FLAT CHIP:RT1/10FK0HJ,T	R289		1
0599	#N/A	2RTDFK0H00JT2	RES.FLAT CHIP:RT1/10FK0HJ,T	R291		1
0605	#N/A	2RTDFK0H00JT2	RES.FLAT CHIP:RT1/10FK0HJ,T	R294		1
0607	#N/A	2RTDFK75H0JT2	RES.FLAT CHIP:RT1/10FK75HJ,T(LIAN SHEN	R295		1
0609	#N/A	2RTDFK75H0JT2	RES.FLAT CHIP:RT1/10FK75HJ,T(LIAN SHEN	R296		1
0611	#N/A	2RTDFK75H0JT2	RES.FLAT CHIP:RT1/10FK75HJ,T(LIAN SHEN	R297		1
0613	#N/A	2RTDFK75H0JT2	RES.FLAT CHIP:RT1/10FK75HJ,T(LIAN SHEN	R298		1
0615	#N/A	2RTDFK75H0JT2	RES.FLAT CHIP:RT1/10FK75HJ,T(LIAN SHEN	R299		1
0617	#N/A	2RTDFK75H0JT2	RES.FLAT CHIP:RT1/10FK75HJ,T(LIAN SHEN	R300		1
0619	#N/A	2RTDFK1K00JT2	RES.FLAT CHIP:RT1/10FK1KJ,T(LIAN SHENG	R301		1
0621	#N/A	2RTDFK75H0JT2	RES.FLAT CHIP:RT1/10FK75HJ,T(LIAN SHEN	R302		1
0623	#N/A	2RTDFK75H0JT2	RES.FLAT CHIP:RT1/10FK75HJ,T(LIAN SHEN	R303		1
0625	#N/A	2RTDFK75H0JT2	RES.FLAT CHIP:RT1/10FK75HJ,T(LIAN SHEN	R304		1
0627	#N/A	2RTDFK150HJT2	RES.FLAT CHIP:RT1/10FK150HJ,T(LIAN SHE	R305		1
0629	#N/A	2RTDFK75H0JT2	RES.FLAT CHIP:RT1/10FK75HJ,T(LIAN SHEN	R306		1
0631	#N/A	2RTDFK150HJT2	RES.FLAT CHIP:RT1/10FK150HJ,T(LIAN SHE	R307		1
0633	#N/A	2RTDFK75H0JT2	RES.FLAT CHIP:RT1/10FK75HJ,T(LIAN SHEN	R308		1
0635	#N/A	2RTDFK75H0JT2	RES.FLAT CHIP:RT1/10FK75HJ,T(LIAN SHEN	R309		1
0637	#N/A	2RTDFK75H0JT2	RES.FLAT CHIP:RT1/10FK75HJ,T(LIAN SHEN	R310		1
0639	#N/A	2RTDFK75H0JT2	RES.FLAT CHIP:RT1/10FK75HJ,T(LIAN SHEN	R311		1
0641	#N/A	2RTDFK22H0JT2	RES.FLAT CHIP:RT1/10FK22HJ,T(LIAN SHEN	R312		1
0643	#N/A	2RTDFK22H0JT2	RES.FLAT CHIP:RT1/10FK22HJ,T(LIAN SHEN	R313		1
0645	#N/A	2RTDFK10K0JT2	RES.FLAT CHIP:RT1/10FK10KJ,T(LIAN SHEN	R314		1
0647	#N/A	2RTDFK22H0JT2	RES.FLAT CHIP:RT1/10FK22HJ,T(LIAN SHEN	R315		1
0649	#N/A	2RTDFK47H0JT2	RES.FLAT CHIP:RT1/10FK47HJ,T(LIAN SHEN	R316		1
0651	#N/A	2RTDFK47H0JT2	RES.FLAT CHIP:RT1/10FK47HJ,T(LIAN SHEN	R317		1
0653	#N/A	2RTDFK47H0JT2	RES.FLAT CHIP:RT1/10FK47HJ,T(LIAN SHEN	R318		1
0655	#N/A	2RTDFK47H0JT2	RES.FLAT CHIP:RT1/10FK47HJ,T(LIAN SHEN	R319		1
0657	#N/A	2RTDFK10K0JT2	RES.FLAT CHIP:RT1/10FK10KJ,T(LIAN SHEN	R320		1
0663	#N/A	2RTDFK47H0JT2	RES.FLAT CHIP:RT1/10FK47HJ,T(LIAN SHEN	R323		1
0665	#N/A	2RTDFK4K70JT2	RES.FLAT CHIP:RT1/10FK4R7KJ,T(LIAN SHE	R324		1
0667	#N/A	2RTDFK4K70JT2	RES.FLAT CHIP:RT1/10FK4R7KJ,T(LIAN SHE	R325		1
0669	#N/A	2RTDFK47H0JT2	RES.FLAT CHIP:RT1/10FK47HJ,T(LIAN SHEN	R326		1
0677	#N/A	2RTDFK47H0JT2	RES.FLAT CHIP:RT1/10FK47HJ,T(LIAN SHEN	R330		1

Item	ViewSonic P/N	Ref. P/N	Description	Location	Universal number#	Q'ty
0679	#N/A	2RTDFK4K70JT2	RES.FLAT CHIP;RT1/10FK4R7KJ,T(LIAN SHE	R340		1
0681	#N/A	2RTDFK1K00JT2	RES.FLAT CHIP;RT1/10FK1KJ,T(LIAN SHENG	R332		1
0683	#N/A	2RTDFK4K70JT2	RES.FLAT CHIP;RT1/10FK4R7KJ,T(LIAN SHE	R333		1
0685	#N/A	2RTEFL3H30JT2	RES.FLAT CHIP;RT1/8FL3R3HJ,T	R334		1
0699	#N/A	2RTDFK4K70JT2	RES.FLAT CHIP;RT1/10FK4R7KJ,T(LIAN SHE	R341		1
0701	#N/A	2RTDFK4K70JT2	RES.FLAT CHIP;RT1/10FK4R7KJ,T(LIAN SHE	R342		1
0703	#N/A	2RTDFK4K70JT2	RES.FLAT CHIP;RT1/10FK4R7KJ,T(LIAN SHE	R343		1
0715	#N/A	2RTDFK100HJT2	RES.FLAT CHIP;RT1/10FK100HJ,T(LIAN SHE	R349		1
0717	#N/A	2RTDFK100HJT2	RES.FLAT CHIP;RT1/10FK100HJ,T(LIAN SHE	R350		1
0719	#N/A	2RTDFK100HJT2	RES.FLAT CHIP;RT1/10FK100HJ,T(LIAN SHE	R351		1
0721	#N/A	2RTDFK100HJT2	RES.FLAT CHIP;RT1/10FK100HJ,T(LIAN SHE	R352		1
0733	#N/A	2RTDFK100HJT2	RES.FLAT CHIP;RT1/10FK100HJ,T(LIAN SHE	R358		1
0735	#N/A	2RTDFK100HJT2	RES.FLAT CHIP;RT1/10FK100HJ,T(LIAN SHE	R359		1
0745	#N/A	2RTDFK47K0JT2	RES.FLAT CHIP;RT1/10FK47KJ,T	R364		1
0749	#N/A	2RTDFK100HJT2	RES.FLAT CHIP;RT1/10FK100HJ,T(LIAN SHE	R366		1
0751	#N/A	2RTDFK100HJT2	RES.FLAT CHIP;RT1/10FK100HJ,T(LIAN SHE	R367		1
0753	#N/A	2RTDFK100HJT2	RES.FLAT CHIP;RT1/10FK100HJ,T(LIAN SHE	R368		1
0761	#N/A	2RTDFK4K70JT2	RES.FLAT CHIP;RT1/10FK4R7KJ,T(LIAN SHE	R372		1
0763	#N/A	2RTDFK4K70JT2	RES.FLAT CHIP;RT1/10FK4R7KJ,T(LIAN SHE	R373		1
0765	#N/A	2RTDFK4K70JT2	RES.FLAT CHIP;RT1/10FK4R7KJ,T(LIAN SHE	R374		1
0767	#N/A	2RTDFK4K70JT2	RES.FLAT CHIP;RT1/10FK4R7KJ,T(LIAN SHE	R375		1
0771	#N/A	2RTDFK47H0JT2	RES.FLAT CHIP;RT1/10FK47HJ,T(LIAN SHEN	R377		1
0773	#N/A	2RTDFK4K70JT2	RES.FLAT CHIP;RT1/10FK4R7KJ,T(LIAN SHE	R378		1
0775	#N/A	2RTDFK4K70JT2	RES.FLAT CHIP;RT1/10FK4R7KJ,T(LIAN SHE	R379		1
0777	#N/A	2RTDFK4K70JT2	RES.FLAT CHIP;RT1/10FK4R7KJ,T(LIAN SHE	R380		1
0779	#N/A	2RTDFK4K70JT2	RES.FLAT CHIP;RT1/10FK4R7KJ,T(LIAN SHE	R381		1
0781	#N/A	2RTDFK4K70JT2	RES.FLAT CHIP;RT1/10FK4R7KJ,T(LIAN SHE	R382		1
0783	#N/A	2RTDFK4K70JT2	RES.FLAT CHIP;RT1/10FK4R7KJ,T(LIAN SHE	R383		1
0785	#N/A	2RTDFK4K70JT2	RES.FLAT CHIP;RT1/10FK4R7KJ,T(LIAN SHE	R384		1
0787	#N/A	2RTDFK4K70JT2	RES.FLAT CHIP;RT1/10FK4R7KJ,T(LIAN SHE	R385		1
0789	#N/A	2RTDFK4K70JT2	RES.FLAT CHIP;RT1/10FK4R7KJ,T(LIAN SHE	R386		1
0791	#N/A	2RTDFK4K70JT2	RES.FLAT CHIP;RT1/10FK4R7KJ,T(LIAN SHE	R387		1
0793	#N/A	2RTDFK4K70JT2	RES.FLAT CHIP;RT1/10FK4R7KJ,T(LIAN SHE	R388		1
0795	#N/A	2RTDFK4K70JT2	RES.FLAT CHIP;RT1/10FK4R7KJ,T(LIAN SHE	R389		1
0797	#N/A	2RTDFK47H0JT2	RES.FLAT CHIP;RT1/10FK47HJ,T(LIAN SHEN	R390		1
0799	#N/A	2RTDFK47H0JT2	RES.FLAT CHIP;RT1/10FK47HJ,T(LIAN SHEN	R391		1
0803	#N/A	2RTDFK0H00JT2	RES.FLAT CHIP;RT1/10FK0HJ,T	R393		1
0805	#N/A	2RTDFK47H0JT2	RES.FLAT CHIP;RT1/10FK47HJ,T(LIAN SHEN	R394		1
0807	#N/A	2RTDFK47H0JT2	RES.FLAT CHIP;RT1/10FK47HJ,T(LIAN SHEN	R395		1
0809	#N/A	2RTDFK100HJT2	RES.FLAT CHIP;RT1/10FK100HJ,T(LIAN SHE	R396		1
0811	#N/A	2RTDFK100HJT2	RES.FLAT CHIP;RT1/10FK100HJ,T(LIAN SHE	R397		1
0813	#N/A	2RTDFK100HJT2	RES.FLAT CHIP;RT1/10FK100HJ,T(LIAN SHE	R398		1
0815	#N/A	2RTDFK100HJT2	RES.FLAT CHIP;RT1/10FK100HJ,T(LIAN SHE	R399		1
0817	#N/A	2RTDFK4K70JT2	RES.FLAT CHIP;RT1/10FK4R7KJ,T(LIAN SHE	R400		1
0819	#N/A	2RTDFK100HJT2	RES.FLAT CHIP;RT1/10FK100HJ,T(LIAN SHE	R401		1
0821	#N/A	2RTDFK100HJT2	RES.FLAT CHIP;RT1/10FK100HJ,T(LIAN SHE	R402		1
0823	#N/A	2RTDFK100HJT2	RES.FLAT CHIP;RT1/10FK100HJ,T(LIAN SHE	R403		1
0825	#N/A	2RTDFK0H00JT2	RES.FLAT CHIP;RT1/10FK0HJ,T	R404		1
0827	#N/A	2RTDFK100HJT2	RES.FLAT CHIP;RT1/10FK100HJ,T(LIAN SHE	R405		1
0829	#N/A	2RTDFK4K70JT2	RES.FLAT CHIP;RT1/10FK4R7KJ,T(LIAN SHE	R406		1
0831	#N/A	2RTDFK4K70JT2	RES.FLAT CHIP;RT1/10FK4R7KJ,T(LIAN SHE	R407		1
0835	#N/A	2RTDFK0H00JT2	RES.FLAT CHIP;RT1/10FK0HJ,T	R409		1
0837	#N/A	2RTDFK100HJT2	RES.FLAT CHIP;RT1/10FK100HJ,T(LIAN SHE	R410		1
0839	#N/A	2RTDFK100HJT2	RES.FLAT CHIP;RT1/10FK100HJ,T(LIAN SHE	R411		1
0861	#N/A	2RTDFK47H0JT2	RES.FLAT CHIP;RT1/10FK47HJ,T(LIAN SHEN	R422		1
0863	#N/A	2RTDFK47H0JT2	RES.FLAT CHIP;RT1/10FK47HJ,T(LIAN SHEN	R423		1
0865	#N/A	2RTDFK47H0JT2	RES.FLAT CHIP;RT1/10FK47HJ,T(LIAN SHEN	R424		1
0867	#N/A	2RTDFK10K0JT2	RES.FLAT CHIP;RT1/10FK10KJ,T(LIAN SHEN	R425		1
0869	#N/A	2RTDFK10K0JT2	RES.FLAT CHIP;RT1/10FK10KJ,T(LIAN SHEN	R426		1
0871	#N/A	2RTDFK10K0JT2	RES.FLAT CHIP;RT1/10FK10KJ,T(LIAN SHEN	R427		1
0873	#N/A	2RTDFK100HJT2	RES.FLAT CHIP;RT1/10FK100HJ,T(LIAN SHE	R428		1
0875	#N/A	2RTDFK100HJT2	RES.FLAT CHIP;RT1/10FK100HJ,T(LIAN SHE	R429		1
0881	#N/A	2RTDFK4K70JT2	RES.FLAT CHIP;RT1/10FK4R7KJ,T(LIAN SHE	R432		1
0901	#N/A	2RTDFK4K70JT2	RES.FLAT CHIP;RT1/10FK4R7KJ,T(LIAN SHE	R442		1
0903	#N/A	2RTDFK4K70JT2	RES.FLAT CHIP;RT1/10FK4R7KJ,T(LIAN SHE	R443		1
0905	#N/A	2RTDFK0H00JT2	RES.FLAT CHIP;RT1/10FK0HJ,T	R444		1
0907	#N/A	2RTDFK0H00JT2	RES.FLAT CHIP;RT1/10FK0HJ,T	R445		1
0909	#N/A	2RTDFK4K70JT2	RES.FLAT CHIP;RT1/10FK4R7KJ,T(LIAN SHE	R446		1
0911	#N/A	2RTDFK4K70JT2	RES.FLAT CHIP;RT1/10FK4R7KJ,T(LIAN SHE	R447		1
0913	#N/A	2RTDFK22H0JT2	RES.FLAT CHIP;RT1/10FK22HJ,T(LIAN SHEN	R448		1
0915	#N/A	2RTDFK22H0JT2	RES.FLAT CHIP;RT1/10FK22HJ,T(LIAN SHEN	R449		1
0917	#N/A	2RTDFK22H0JT2	RES.FLAT CHIP;RT1/10FK22HJ,T(LIAN SHEN	R450		1
0919	#N/A	2RTDFK22H0JT2	RES.FLAT CHIP;RT1/10FK22HJ,T(LIAN SHEN	R451		1
0925	#N/A	2RTDFK100HJT2	RES.FLAT CHIP;RT1/10FK100HJ,T(LIAN SHE	R454		1
0929	#N/A	2RTDFK0H00JT2	RES.FLAT CHIP;RT1/10FK0HJ,T	R456		1
0931	#N/A	2RTDFK1K00JT2	RES.FLAT CHIP;RT1/10FK1KJ,T(LIAN SHENG	R457		1
0933	#N/A	2RTDFK1K00JT2	RES.FLAT CHIP;RT1/10FK1KJ,T(LIAN SHENG	R458		1
0937	#N/A	2RTDFK1K20JT2	RES.FLAT CHIP;RT1/10FK1R2KJ,T(LIAN SHE	R460		1
0939	#N/A	2RTDFK47H0JT2	RES.FLAT CHIP;RT1/10FK47HJ,T(LIAN SHEN	R461		1

Item	ViewSonic P/N	Ref. P/N	Description	Location	Universal number#	Q'ty
0941	#N/A	2RTDFK47H0JT2	RES.FLAT CHIP:RT1/10FK47HJ,T(LIAN SHEN	R462		1
0943	#N/A	2RTDFK10K0JT2	RES.FLAT CHIP:RT1/10FK10KJ,T(LIAN SHEN	R463		1
0945	#N/A	2RTDFK47H0JT2	RES.FLAT CHIP:RT1/10FK47HJ,T(LIAN SHEN	R464		1
0947	#N/A	2RTDFK0H00JT2	RES.FLAT CHIP:RT1/10FK0HJ,T	R465		1
0949	#N/A	2RTDFK47H0JT2	RES.FLAT CHIP:RT1/10FK47HJ,T(LIAN SHEN	R466		1
0951	#N/A	2RTDFK0H00JT2	RES.FLAT CHIP:RT1/10FK0HJ,T	R467		1
0955	#N/A	2RTDFK1K00JT2	RES.FLAT CHIP:RT1/10FK1KJ,T(LIAN SHENG	R469		1
0959	#N/A	2RTDFK0H00JT2	RES.FLAT CHIP:RT1/10FK0HJ,T	R471		1
0961	#N/A	2RTDFK0H00JT2	RES.FLAT CHIP:RT1/10FK0HJ,T	R472		1
0965	#N/A	2RTDFK0H00JT2	RES.FLAT CHIP:RT1/10FK0HJ,T	R474		1
0967	#N/A	2RTDFK47H0JT2	RES.FLAT CHIP:RT1/10FK47HJ,T(LIAN SHEN	R475		1
0969	#N/A	2RTDFK150HJT2	RES.FLAT CHIP:RT1/10FK150HJ,T(LIAN SHE	R476		1
0971	#N/A	2RTDFK150HJT2	RES.FLAT CHIP:RT1/10FK150HJ,T(LIAN SHE	R477		1
0973	#N/A	2RTDFK150HJT2	RES.FLAT CHIP:RT1/10FK150HJ,T(LIAN SHE	R478		1
0975	#N/A	2RTDFK75H0JT2	RES.FLAT CHIP:RT1/10FK75HJ,T(LIAN SHEN	R479		1
0977	#N/A	2RTDFK75H0JT2	RES.FLAT CHIP:RT1/10FK75HJ,T(LIAN SHEN	R480		1
0979	#N/A	2RTDFK75H0JT2	RES.FLAT CHIP:RT1/10FK75HJ,T(LIAN SHEN	R481		1
0981	#N/A	2RTDFK47H0JT2	RES.FLAT CHIP:RT1/10FK47HJ,T(LIAN SHEN	R482		1
0983	#N/A	2RTDFK47H0JT2	RES.FLAT CHIP:RT1/10FK47HJ,T(LIAN SHEN	R483		1
0987	#N/A	2RTDFK4K70JT2	RES.FLAT CHIP:RT1/10FK4R7KJ,T(LIAN SHE	R485		1
0989	#N/A	2RTDFK22H0JT2	RES.FLAT CHIP:RT1/10FK22HJ,T(LIAN SHEN	R486		1
0991	#N/A	2RTDFK22H0JT2	RES.FLAT CHIP:RT1/10FK22HJ,T(LIAN SHEN	R487		1
0993	#N/A	2RTDFK75H0JT2	RES.FLAT CHIP:RT1/10FK75HJ,T(LIAN SHEN	R488		1
0995	#N/A	2RTDFK75H0JT2	RES.FLAT CHIP:RT1/10FK75HJ,T(LIAN SHEN	R489		1
0997	#N/A	2RTDFK75H0JT2	RES.FLAT CHIP:RT1/10FK75HJ,T(LIAN SHEN	R490		1
0999	#N/A	2RTDFK75H0JT2	RES.FLAT CHIP:RT1/10FK75HJ,T(LIAN SHEN	R491		1
1001	#N/A	2RTDFK75H0JT2	RES.FLAT CHIP:RT1/10FK75HJ,T(LIAN SHEN	R492		1
1003	#N/A	2RTDFK1K20JT2	RES.FLAT CHIP:RT1/10FK1R2KJ,T(LIAN SHE	R493		1
1005	#N/A	2RTDFK1K50JT2	RES.FLAT CHIP:RT1/10FK1R5KJ,T(LIAN SHE	R494		1
1007	#N/A	2RTDFK51H0JT2	RES.FLAT CHIP:RT1/10FK51HJ,T(LIAN SHEN	R495		1
1009	#N/A	2RTDFK51H0JT2	RES.FLAT CHIP:RT1/10FK51HJ,T(LIAN SHEN	R496		1
1011	#N/A	2RTDFK15H0JT2	RES.FLAT CHIP:RT1/10FK15HJ,T(LIAN SHEN	R497		1
1013	#N/A	2RTDFK15H0JT2	RES.FLAT CHIP:RT1/10FK15HJ,T(LIAN SHEN	R498		1
1015	#N/A	2RTDFK15H0JT2	RES.FLAT CHIP:RT1/10FK15HJ,T(LIAN SHEN	R499		1
1017	#N/A	2RTDFK15H0JT2	RES.FLAT CHIP:RT1/10FK15HJ,T(LIAN SHEN	R500		1
1019	#N/A	2RTDFK1K00JT2	RES.FLAT CHIP:RT1/10FK1KJ,T(LIAN SHENG	R501		1
1021	#N/A	2RTDFK1K00JT2	RES.FLAT CHIP:RT1/10FK1KJ,T(LIAN SHENG	R502		1
1023	#N/A	2RTDFK100HJT2	RES.FLAT CHIP:RT1/10FK100HJ,T(LIAN SHE	R503		1
1025	#N/A	2RTDFK100HJT2	RES.FLAT CHIP:RT1/10FK100HJ,T(LIAN SHE	R504		1
1027	#N/A	2RTDFK2K20JT2	RES.FLAT CHIP:RT1/10FK2R2KJ,T(LIAN SHE	R505		1
1029	#N/A	2RTDFK2K20JT2	RES.FLAT CHIP:RT1/10FK2R2KJ,T(LIAN SHE	R506		1
1031	#N/A	2RTDFK47K0JT2	RES.FLAT CHIP:RT1/10FK47KJ,T	R507		1
1033	#N/A	2RTDFK2K20JT2	RES.FLAT CHIP:RT1/10FK2R2KJ,T(LIAN SHE	R508		1
1035	#N/A	2RTDFK100HJT2	RES.FLAT CHIP:RT1/10FK100HJ,T(LIAN SHE	R509		1
1039	#N/A	2RTDFK2K20JT2	RES.FLAT CHIP:RT1/10FK2R2KJ,T(LIAN SHE	R511		1
1041	#N/A	2RTDFK2K20JT2	RES.FLAT CHIP:RT1/10FK2R2KJ,T(LIAN SHE	R512		1
1043	#N/A	2RTDFK100HJT2	RES.FLAT CHIP:RT1/10FK100HJ,T(LIAN SHE	R513		1
1045	#N/A	2RTDFK2K20JT2	RES.FLAT CHIP:RT1/10FK2R2KJ,T(LIAN SHE	R514		1
1047	#N/A	2RTDFK2K20JT2	RES.FLAT CHIP:RT1/10FK2R2KJ,T(LIAN SHE	R515		1
1049	#N/A	2RTDFK100HJT2	RES.FLAT CHIP:RT1/10FK100HJ,T(LIAN SHE	R516		1
1051	#N/A	2RTDFK47K0JT2	RES.FLAT CHIP:RT1/10FK47KJ,T	R517		1
1053	#N/A	2RTDFK47K0JT2	RES.FLAT CHIP:RT1/10FK47KJ,T	R518		1
1055	#N/A	2RTDFK2K20JT2	RES.FLAT CHIP:RT1/10FK2R2KJ,T(LIAN SHE	R519		1
1057	#N/A	2RTDFK2K20JT2	RES.FLAT CHIP:RT1/10FK2R2KJ,T(LIAN SHE	R520		1
1059	#N/A	2RTDFK47K0JT2	RES.FLAT CHIP:RT1/10FK47KJ,T	R521		1
1061	#N/A	2RTDFK100HJT2	RES.FLAT CHIP:RT1/10FK100HJ,T(LIAN SHE	R522		1
1063	#N/A	2RTDFK47K0JT2	RES.FLAT CHIP:RT1/10FK47KJ,T	R523		1
1065	#N/A	2RTDFK100HJT2	RES.FLAT CHIP:RT1/10FK100HJ,T(LIAN SHE	R524		1
1067	#N/A	2RTDFK47K0JT2	RES.FLAT CHIP:RT1/10FK47KJ,T	R525		1
1069	#N/A	2RTDFK100HJT2	RES.FLAT CHIP:RT1/10FK100HJ,T(LIAN SHE	R526		1
1071	#N/A	2RTDFK5K60JT2	RES.FLAT CHIP:RT1/10FK5R6KJ,T	R527		1
1073	#N/A	2RTDFK1K20JT2	RES.FLAT CHIP:RT1/10FK1R2KJ,T(LIAN SHE	R528		1
1075	#N/A	2RTDFK4K70JT2	RES.FLAT CHIP:RT1/10FK4R7KJ,T(LIAN SHE	R529		1
1077	#N/A	2RTDFK1K20JT2	RES.FLAT CHIP:RT1/10FK1R2KJ,T(LIAN SHE	R530		1
1079	#N/A	2RTDFK560HJT2	RES.FLAT CHIP:RT1/10FK560HJ,T	R531		1
1081	#N/A	2RTDFK270KJT2	RES.FLAT CHIP:RT1/10FK270KJ,T(LIAN SHE	R532		1
1083	#N/A	2RTDFK2K20JT2	RES.FLAT CHIP:RT1/10FK2R2KJ,T(LIAN SHE	R533		1
1085	#N/A	2RTDFK22K0JT2	RES.FLAT CHIP:RT1/10FK22KJ,T	R534		1
1087	#N/A	2RTDFK22K0JT2	RES.FLAT CHIP:RT1/10FK22KJ,T	R535		1
1089	#N/A	2RTDFK560HJT2	RES.FLAT CHIP:RT1/10FK560HJ,T	R536		1
1091	#N/A	2RTDFK1K20JT2	RES.FLAT CHIP:RT1/10FK1R2KJ,T(LIAN SHE	R537		1
1093	#N/A	2RTDFK4K70JT2	RES.FLAT CHIP:RT1/10FK4R7KJ,T(LIAN SHE	R538		1
1095	#N/A	2RTDFK1K20JT2	RES.FLAT CHIP:RT1/10FK1R2KJ,T(LIAN SHE	R539		1
1097	#N/A	2RTDFK2K20JT2	RES.FLAT CHIP:RT1/10FK2R2KJ,T(LIAN SHE	R540		1
1099	#N/A	2RTDFK270KJT2	RES.FLAT CHIP:RT1/10FK270KJ,T(LIAN SHE	R541		1
1101	#N/A	2RTDFK5K60JT2	RES.FLAT CHIP:RT1/10FK5R6KJ,T	R542		1
1103	#N/A	2RTDFK47H0JT2	RES.FLAT CHIP:RT1/10FK47HJ,T(LIAN SHEN	R543		1
1105	#N/A	2RTDFK47H0JT2	RES.FLAT CHIP:RT1/10FK47HJ,T(LIAN SHEN	R544		1
1107	#N/A	2RTDFK2K20JT2	RES.FLAT CHIP:RT1/10FK2R2KJ,T(LIAN SHE	R545		1

Item	ViewSonic P/N	Ref. P/N	Description	Location	Universal number#	Q'ty
1109	#N/A	2RTDFK2K20JT2	RES.FLAT CHIP:RT1/10FK2R2KJ,T(LIAN SHE	R546		1
1111	#N/A	2RTDFK10K0JT2	RES.FLAT CHIP:RT1/10FK10KJ,T(LIAN SHEN	R547		1
1113	#N/A	2RTDFK0H00JT2	RES.FLAT CHIP:RT1/10FK0HJ,T	R548		1
1115	#N/A	2RTDFK100HJT2	RES.FLAT CHIP:RT1/10FK100HJ,T(LIAN SHE	R549		1
1117	#N/A	2RTDFK100HJT2	RES.FLAT CHIP:RT1/10FK100HJ,T(LIAN SHE	R550		1
1119	#N/A	2RTDFK47K0JT2	RES.FLAT CHIP:RT1/10FK47KJ,T	R551		1
1121	#N/A	2RTDFK2K20JT2	RES.FLAT CHIP:RT1/10FK2R2KJ,T(LIAN SHE	R552		1
1123	#N/A	2RTDFK2K20JT2	RES.FLAT CHIP:RT1/10FK2R2KJ,T(LIAN SHE	R553		1
1125	#N/A	2RTDFK2K20JT2	RES.FLAT CHIP:RT1/10FK2R2KJ,T(LIAN SHE	R554		1
1126	#N/A	2RTDFK47K0JT2	RES.FLAT CHIP:RT1/10FK47KJ,T	R555		1
1129	#N/A	2RTDFK2K20JT2	RES.FLAT CHIP:RT1/10FK2R2KJ,T(LIAN SHE	R556		1
1131	#N/A	2RTDFK1K00JT2	RES.FLAT CHIP:RT1/10FK1KJ,T(LIAN SHENG	R557		1
1133	#N/A	2RTDFK0H00JT2	RES.FLAT CHIP:RT1/10FK0HJ,T	R558		1
1135	#N/A	2RTDFK100HJT2	RES.FLAT CHIP:RT1/10FK100HJ,T(LIAN SHE	R559		1
1137	#N/A	2RTDFK47K0JT2	RES.FLAT CHIP:RT1/10FK47KJ,T	R560		1
1139	#N/A	2RTDFK100HJT2	RES.FLAT CHIP:RT1/10FK100HJ,T(LIAN SHE	R561		1
1141	#N/A	2RTDFK2K20JT2	RES.FLAT CHIP:RT1/10FK2R2KJ,T(LIAN SHE	R562		1
1143	#N/A	2RTDFK0H00JT2	RES.FLAT CHIP:RT1/10FK0HJ,T	R563		1
1145	#N/A	2RTDFK2K20JT2	RES.FLAT CHIP:RT1/10FK2R2KJ,T(LIAN SHE	R564		1
1147	#N/A	2RTDFK2K20JT2	RES.FLAT CHIP:RT1/10FK2R2KJ,T(LIAN SHE	R565		1
1151	#N/A	2RTDFK47K0JT2	RES.FLAT CHIP:RT1/10FK47KJ,T	R567		1
1153	#N/A	2RTDFK47H0JT2	RES.FLAT CHIP:RT1/10FK47HJ,T(LIAN SHEN	R568		1
1155	#N/A	2RTDFK0H00JT2	RES.FLAT CHIP:RT1/10FK0HJ,T	R569		1
1157	#N/A	2RTDFK22K0JT2	RES.FLAT CHIP:RT1/10FK22KJ,T	R570		1
1171	#N/A	2RTDFK560HJT2	RES.FLAT CHIP:RT1/10FK560HJ,T	R577		1
1173	#N/A	2RTDFK560HJT2	RES.FLAT CHIP:RT1/10FK560HJ,T	R578		1
1175	#N/A	2RTDFK10K0JT2	RES.FLAT CHIP:RT1/10FK10KJ,T(LIAN SHEN	R579		1
1177	#N/A	2RTDFK10K0JT2	RES.FLAT CHIP:RT1/10FK10KJ,T(LIAN SHEN	R580		1
1179	#N/A	2RTDFK10K0JT2	RES.FLAT CHIP:RT1/10FK10KJ,T(LIAN SHEN	R581		1
1181	#N/A	2RTDFK10K0JT2	RES.FLAT CHIP:RT1/10FK10KJ,T(LIAN SHEN	R582		1
1189	#N/A	2RTDFK2K20JT2	RES.FLAT CHIP:RT1/10FK2R2KJ,T(LIAN SHE	R586		1
1191	#N/A	2RTDFK220KJT2	RES.FLAT CHIP:RT1/10FK220KJ,T(LIAN SHE	R587		1
1195	#N/A	2RTDFK2K20JT2	RES.FLAT CHIP:RT1/10FK2R2KJ,T(LIAN SHE	R589		1
1197	#N/A	2RTDFK220KJT2	RES.FLAT CHIP:RT1/10FK220KJ,T(LIAN SHE	R590		1
1199	#N/A	2RTDFK0H00JT2	RES.FLAT CHIP:RT1/10FK0HJ,T	R591		1
1201	#N/A	2RTDFK2K20JT2	RES.FLAT CHIP:RT1/10FK2R2KJ,T(LIAN SHE	R592		1
1203	#N/A	2RTDFK0H00JT2	RES.FLAT CHIP:RT1/10FK0HJ,T	R593		1
1205	#N/A	2RTDFK2K20JT2	RES.FLAT CHIP:RT1/10FK2R2KJ,T(LIAN SHE	R594		1
1243	#N/A	2RTDFK10K0JT2	RES.FLAT CHIP:RT1/10FK10KJ,T(LIAN SHEN	R613		1
1245	#N/A	2RTDFK10K0JT2	RES.FLAT CHIP:RT1/10FK10KJ,T(LIAN SHEN	R614		1
1247	#N/A	2RTDFK10K0JT2	RES.FLAT CHIP:RT1/10FK10KJ,T(LIAN SHEN	R615		1
1249	#N/A	2RTDFK10K0JT2	RES.FLAT CHIP:RT1/10FK10KJ,T(LIAN SHEN	R616		1
1251	#N/A	2RTDFK560HJT2	RES.FLAT CHIP:RT1/10FK560HJ,T	R617		1
1253	#N/A	2RTDFK2K20JT2	RES.FLAT CHIP:RT1/10FK2R2KJ,T(LIAN SHE	R618		1
1255	#N/A	2RTDFK220KJT2	RES.FLAT CHIP:RT1/10FK220KJ,T(LIAN SHE	R619		1
1257	#N/A	2RTDFK0H00JT2	RES.FLAT CHIP:RT1/10FK0HJ,T	R620		1
1259	#N/A	2RTDFK2K20JT2	RES.FLAT CHIP:RT1/10FK2R2KJ,T(LIAN SHE	R621		1
1261	#N/A	2RTDFK0H00JT2	RES.FLAT CHIP:RT1/10FK0HJ,T	R622		1
1263	#N/A	2RTDFK2K20JT2	RES.FLAT CHIP:RT1/10FK2R2KJ,T(LIAN SHE	R623		1
1265	#N/A	2RTDFK10K0JT2	RES.FLAT CHIP:RT1/10FK10KJ,T(LIAN SHEN	R624		1
1267	#N/A	2RTDFK10K0JT2	RES.FLAT CHIP:RT1/10FK10KJ,T(LIAN SHEN	R625		1
1269	#N/A	2RTDFK10K0JT2	RES.FLAT CHIP:RT1/10FK10KJ,T(LIAN SHEN	R626		1
1271	#N/A	2RTDFK10K0JT2	RES.FLAT CHIP:RT1/10FK10KJ,T(LIAN SHEN	R627		1
1273	#N/A	2RTDFK560HJT2	RES.FLAT CHIP:RT1/10FK560HJ,T	R628		1
1275	#N/A	2RTDFK2K20JT2	RES.FLAT CHIP:RT1/10FK2R2KJ,T(LIAN SHE	R629		1
1277	#N/A	2RTDFK220KJT2	RES.FLAT CHIP:RT1/10FK220KJ,T(LIAN SHE	R630		1
1279	#N/A	2RTDFK0H00JT2	RES.FLAT CHIP:RT1/10FK0HJ,T	R631		1
1281	#N/A	2RTDFK2K20JT2	RES.FLAT CHIP:RT1/10FK2R2KJ,T(LIAN SHE	R632		1
1283	#N/A	2RTDFK0H00JT2	RES.FLAT CHIP:RT1/10FK0HJ,T	R633		1
1285	#N/A	2RTDFK2K20JT2	RES.FLAT CHIP:RT1/10FK2R2KJ,T(LIAN SHE	R634		1
1291	#N/A	2RTDFK330HJT2	RES.FLAT CHIP:RT1/10FK330HJ,T(LIAN SHE	R637		1
1295	#N/A	2RTDFK10K0JT2	RES.FLAT CHIP:RT1/10FK10KJ,T(LIAN SHEN	R639		1
1297	#N/A	2RTDFK10K0JT2	RES.FLAT CHIP:RT1/10FK10KJ,T(LIAN SHEN	R640		1
1301	#N/A	2RTDFK10K0JT2	RES.FLAT CHIP:RT1/10FK10KJ,T(LIAN SHEN	R642		1
1303	#N/A	2RTDFK100KJT2	RES.FLAT CHIP:RT1/10FK100KJ,T(LIAN SHE	R643		1
1307	#N/A	2RTDFK2K20JT2	RES.FLAT CHIP:RT1/10FK2R2KJ,T(LIAN SHE	R645		1
1309	#N/A	2RTDFK220KJT2	RES.FLAT CHIP:RT1/10FK220KJ,T(LIAN SHE	R646		1
1311	#N/A	2RTDFK10K0JT2	RES.FLAT CHIP:RT1/10FK10KJ,T(LIAN SHEN	R647		1
1313	#N/A	2RTDFK100KJT2	RES.FLAT CHIP:RT1/10FK100KJ,T(LIAN SHE	R648		1
1317	#N/A	2RTDFK0H00JT2	RES.FLAT CHIP:RT1/10FK0HJ,T	R650		1
1319	#N/A	2RTDFK2K20JT2	RES.FLAT CHIP:RT1/10FK2R2KJ,T(LIAN SHE	R651		1
1325	#N/A	2RTDFK330HJT2	RES.FLAT CHIP:RT1/10FK330HJ,T(LIAN SHE	R654		1
1329	#N/A	2RTDFK10K0JT2	RES.FLAT CHIP:RT1/10FK10KJ,T(LIAN SHEN	R656		1
1331	#N/A	2RTDFK10K0JT2	RES.FLAT CHIP:RT1/10FK10KJ,T(LIAN SHEN	R657		1
1337	#N/A	2RTDFK2K20JT2	RES.FLAT CHIP:RT1/10FK2R2KJ,T(LIAN SHE	R660		1
1339	#N/A	2RTDFK220KJT2	RES.FLAT CHIP:RT1/10FK220KJ,T(LIAN SHE	R661		1
1343	#N/A	2RTDFK0H00JT2	RES.FLAT CHIP:RT1/10FK0HJ,T	R663		1
1345	#N/A	2RTDFK2K20JT2	RES.FLAT CHIP:RT1/10FK2R2KJ,T(LIAN SHE	R664		1
1347	#N/A	2RTDFK3K90JT2	RES.FLAT CHIP:RT1/10FK3R9KJ,T(LIAN SHE	R665		1

Item	ViewSonic P/N	Ref. P/N	Description	Location	Universal number#	Q'ty
1349	#N/A	2RTDFK3K90JT2	RES.FLAT CHIP:RT1/10FK3R9KJ,T(LIAN SHE	R666		1
1351	#N/A	735109200520G	B(SPK201209T-301Y-N,CHILISIN)	R667		1
1353	#N/A	735109200520G	B(SPK201209T-301Y-N,CHILISIN)	R668		1
1355	#N/A	2RTDFK3K90JT2	RES.FLAT CHIP:RT1/10FK3R9KJ,T(LIAN SHE	R669		1
1357	#N/A	2RTDFK10K0JT2	RES.FLAT CHIP:RT1/10FK10KJ,T(LIAN SHEN	R670		1
1359	#N/A	2RTDFK10K0JT2	RES.FLAT CHIP:RT1/10FK10KJ,T(LIAN SHEN	R671		1
1361	#N/A	2RTDFK22K0JT2	RES.FLAT CHIP:RT1/10FK22KJ,T	R672		1
1363	#N/A	2RTDFK3K90JT2	RES.FLAT CHIP:RT1/10FK3R9KJ,T(LIAN SHE	R673		1
1365	#N/A	2RTDFK22K0JT2	RES.FLAT CHIP:RT1/10FK22KJ,T	R674		1
1367	#N/A	735109200520G	B(SPK201209T-301Y-N,CHILISIN)	R675		1
1369	#N/A	2RTDFK0H00JT2	RES.FLAT CHIP:RT1/10FK0HJ,T	R676		1
1371	#N/A	735109200520G	B(SPK201209T-301Y-N,CHILISIN)	R677		1
1373	#N/A	2RTDFK0H00JT2	RES.FLAT CHIP:RT1/10FK0HJ,T	R678		1
1375	#N/A	2RTDFK0H00JT2	RES.FLAT CHIP:RT1/10FK0HJ,T	R679		1
1377	#N/A	2RTDFK10K0JT2	RES.FLAT CHIP:RT1/10FK10KJ,T(LIAN SHEN	R680		1
1379	#N/A	2RTDFK100KJT2	RES.FLAT CHIP:RT1/10FK100KJ,T(LIAN SHE	R681		1
1381	#N/A	2RTDFK10K0JT2	RES.FLAT CHIP:RT1/10FK10KJ,T(LIAN SHEN	R682		1
1383	#N/A	2RTDFK0H00JT2	RES.FLAT CHIP:RT1/10FK0HJ,T	R683		1
1385	#N/A	2RTDFK10K0JT2	RES.FLAT CHIP:RT1/10FK10KJ,T(LIAN SHEN	R684		1
1387	#N/A	2RTDFK100KJT2	RES.FLAT CHIP:RT1/10FK100KJ,T(LIAN SHE	R685		1
1393	#N/A	2RTDFK120KJT2	RES.FLAT CHIP:RT1/10FK120KJ,T(LIAN SHE	R688		1
1425	#N/A	2RTDFK22H0JT2	RES.FLAT CHIP:RT1/10FK22HJ,T(LIAN SHEN	R705		1
1483	#N/A	2RTQFM560HJT2	RES.FLAT CHIP:RT1/4FM560HJ,T	R734		1
1485	#N/A	2RTDFK1K00JT2	RES.FLAT CHIP:RT1/10FK1KJ,T(LIAN SHENG	R735		1
1489	#N/A	2RTDFK330HJT2	RES.FLAT CHIP:RT1/10FK330HJ,T(LIAN SHE	R737		1
1495	#N/A	2RTDFK1K00JT2	RES.FLAT CHIP:RT1/10FK1KJ,T(LIAN SHENG	R740		1
1497	#N/A	2RTDFK4K70JT2	RES.FLAT CHIP:RT1/10FK4R7KJ,T(LIAN SHE	R741		1
1501	#N/A	2RTDFK22H0JT2	RES.FLAT CHIP:RT1/10FK22HJ,T(LIAN SHEN	R743		1
1503	#N/A	2RTDFK0H00JT2	RES.FLAT CHIP:RT1/10FK0HJ,T	R744		1
1505	#N/A	2RTDFK330HJT2	RES.FLAT CHIP:RT1/10FK330HJ,T(LIAN SHE	R745		1
1509	#N/A	2RTDFK10K0JT2	RES.FLAT CHIP:RT1/10FK10KJ,T(LIAN SHEN	R747		1
1513	#N/A	2RTDFK4H70JT2	RES.FLAT CHIP:RT1/10FK4R7HJ,T(LIAN SHE	R749		1
1519	#N/A	2RTEFLOH00JT2	RES.FLAT CHIP:RT1/8FLOHJ,T	R752		1
1521	#N/A	2RTEFLOH00JT2	RES.FLAT CHIP:RT1/8FLOHJ,T	R753		1
1529	#N/A	2RTDFK3K16FT2	RES.FLAT CHIP:RT1/10FD3R16KF,T	R757		1
1531	#N/A	2RTDFK1K00FT2	RES.FLAT CHIP:RT1/10FK1KF,T(LIAN SHENG	R758		1
1533	#N/A	2RTDFK0H00JT2	RES.FLAT CHIP:RT1/10FK0HJ,T	R759		1
1535	#N/A	2RTDFK47K0JT2	RES.FLAT CHIP:RT1/10FK47KJ,T	R760		1
1537	#N/A	2RTDFK10K0JT2	RES.FLAT CHIP:RT1/10FK10KJ,T(LIAN SHEN	R761		1
1539	#N/A	2RTDFK10K0JT2	RES.FLAT CHIP:RT1/10FK10KJ,T(LIAN SHEN	R762		1
1541	#N/A	2RTDFK10K0JT2	RES.FLAT CHIP:RT1/10FK10KJ,T(LIAN SHEN	R763		1
1543	#N/A	2RTDFK1K00JT2	RES.FLAT CHIP:RT1/10FK1KJ,T(LIAN SHENG	R764		1
1545	#N/A	2RTDFK1K00JT2	RES.FLAT CHIP:RT1/10FK1KJ,T(LIAN SHENG	R766		1
1551	#N/A	2RTDFK330HJT2	RES.FLAT CHIP:RT1/10FK330HJ,T(LIAN SHE	R769		1
1583	#N/A	2RTDFK0H00JT2	RES.FLAT CHIP:RT1/10FK0HJ,T	R785		1
1585	#N/A	2RTDFK0H00JT2	RES.FLAT CHIP:RT1/10FK0HJ,T	R786		1
1591	#N/A	2RTDFK4K70JT2	RES.FLAT CHIP:RT1/10FK4R7KJ,T(LIAN SHE	R789		1
1595	#N/A	2RTDFK47H0JT2	RES.FLAT CHIP:RT1/10FK47HJ,T(LIAN SHEN	R791		1
1597	#N/A	2RTDFK0H00JT2	RES.FLAT CHIP:RT1/10FK0HJ,T	R792		1
1599	#N/A	2RTDFK47H0JT2	RES.FLAT CHIP:RT1/10FK47HJ,T(LIAN SHEN	R793		1
1603	#N/A	2RTDFK47H0JT2	RES.FLAT CHIP:RT1/10FK47HJ,T(LIAN SHEN	R795		1
1605	#N/A	2RTDFK47H0JT2	RES.FLAT CHIP:RT1/10FK47HJ,T(LIAN SHEN	R796		1
1609	#N/A	2RTDFK0H00JT2	RES.FLAT CHIP:RT1/10FK0HJ,T	R798		1
1611	#N/A	2RTDFK47H0JT2	RES.FLAT CHIP:RT1/10FK47HJ,T(LIAN SHEN	R799		1
1615	#N/A	2RTDFK47K0JT2	RES.FLAT CHIP:RT1/10FK47KJ,T	R801		1
1617	#N/A	2RTDFK47K0JT2	RES.FLAT CHIP:RT1/10FK47KJ,T	R802		1
1621	#N/A	2RTDFK210HFT2	RES.FLAT CHIP:RT1/10FK210HF,T	R804		1
1623	#N/A	2RTDFK100HJT2	RES.FLAT CHIP:RT1/10FK100HJ,T(LIAN SHE	R805		1
1627	#N/A	2RTDFK0H00JT2	RES.FLAT CHIP:RT1/10FK0HJ,T	R808		1
1667	#N/A	2RTDFK5K60JT2	RES.FLAT CHIP:RT1/10FK5R6KJ,T	R828		1
1669	#N/A	2RTDFK1K00JT2	RES.FLAT CHIP:RT1/10FK1KJ,T(LIAN SHENG	R829		1
1679	#N/A	2RTDFK0H00JT2	RES.FLAT CHIP:RT1/10FK0HJ,T	R834		1
1681	#N/A	2RTDFK0H00JT2	RES.FLAT CHIP:RT1/10FK0HJ,T	R835		1
1689	#N/A	2RTDFK0H00JT2	RES.FLAT CHIP:RT1/10FK0HJ,T	R839		1
1699	#N/A	2RTDFK100HJT2	RES.FLAT CHIP:RT1/10FK100HJ,T(LIAN SHE	R844		1
1701	#N/A	2RTDFK47H0JT2	RES.FLAT CHIP:RT1/10FK47HJ,T(LIAN SHEN	R845		1
1725	#N/A	2RTDFK22H0JT2	RES.FLAT CHIP:RT1/10FK22HJ,T(LIAN SHEN	R858		1
1727	#N/A	2RTDFK22H0JT2	RES.FLAT CHIP:RT1/10FK22HJ,T(LIAN SHEN	R859		1
1729	#N/A	2RTDFK22H0JT2	RES.FLAT CHIP:RT1/10FK22HJ,T(LIAN SHEN	R860		1
1741	#N/A	2RTDFK5K60JT2	RES.FLAT CHIP:RT1/10FK5R6KJ,T	R866		1
1745	#N/A	2RTDFK5K60JT2	RES.FLAT CHIP:RT1/10FK5R6KJ,T	R868		1
1747	#N/A	2RTDFK5K60JT2	RES.FLAT CHIP:RT1/10FK5R6KJ,T	R869		1
1753	#N/A	2RTDFK5K60JT2	RES.FLAT CHIP:RT1/10FK5R6KJ,T	R872		1
1755	#N/A	2RTDFK5K60JT2	RES.FLAT CHIP:RT1/10FK5R6KJ,T	R873		1
1757	#N/A	2RTDFK5K60JT2	RES.FLAT CHIP:RT1/10FK5R6KJ,T	R875		1
1765	#N/A	2RTDFK30K0JT2	RES.FLAT CHIP:RT1/10FK30KJ,T(LIAN SHEN	R878		1
1767	#N/A	2RTDFK33K0JT2	RES.FLAT CHIP:RT1/10FK33KJ,T(LIAN SHEN	R879		1
1773	#N/A	2RTDFK1K00JT2	RES.FLAT CHIP:RT1/10FK1KJ,T(LIAN SHENG	R882		1
1775	#N/A	2RTDFK10K0JT2	RES.FLAT CHIP:RT1/10FK10KJ,T(LIAN SHEN	R883		1

Item	ViewSonic P/N	Ref. P/N	Description	Location	Universal number#	Q'ty
1777	#N/A	2RTDFK1K00JT2	RES.FLAT CHIP:RT1/10FK1KJ,T(LIAN SHENG	R884		1
1779	#N/A	2RTDFK120KJT2	RES.FLAT CHIP:RT1/10FK120KJ,T(LIAN SHE	R885		1
1781	#N/A	2RTDFK3K30JT2	RES.FLAT CHIP:RT1/10FK3R3KJ,T	R886		1
1783	#N/A	2RTDFK10K0JT2	RES.FLAT CHIP:RT1/10FK10KJ,T(LIAN SHEN	R887		1
1785	#N/A	2RTDFK1K00JT2	RES.FLAT CHIP:RT1/10FK1KJ,T(LIAN SHENG	R888		1
1787	#N/A	2RTDFK10K0JT2	RES.FLAT CHIP:RT1/10FK10KJ,T(LIAN SHEN	R889		1
1793	#N/A	2RTDFK0H00JT2	RES.FLAT CHIP:RT1/10FK0HJ,T	R892		1
1795	#N/A	2RTDFK4K70JT2	RES.FLAT CHIP:RT1/10FK4R7KJ,T(LIAN SHE	R893		1
1797	#N/A	2RTDFK10K0JT2	RES.FLAT CHIP:RT1/10FK10KJ,T(LIAN SHEN	R894		1
1799	#N/A	2RTDFK10K0JT2	RES.FLAT CHIP:RT1/10FK10KJ,T(LIAN SHEN	R895		1
1801	#N/A	2RTDFK4K70JT2	RES.FLAT CHIP:RT1/10FK4R7KJ,T(LIAN SHE	R896		1
1805	#N/A	2RTDFK10K0JT2	RES.FLAT CHIP:RT1/10FK10KJ,T(LIAN SHEN	R898		1
1807	#N/A	2RTDFK10K0JT2	RES.FLAT CHIP:RT1/10FK10KJ,T(LIAN SHEN	R899		1
1809	#N/A	2RTDFK10K0JT2	RES.FLAT CHIP:RT1/10FK10KJ,T(LIAN SHEN	R900		1
1815	#N/A	2RTDFK10K0JT2	RES.FLAT CHIP:RT1/10FK10KJ,T(LIAN SHEN	R903		1
1819	#N/A	2RTDFK0H00JT2	RES.FLAT CHIP:RT1/10FK0HJ,T	R905		1
1837	#N/A	2RTDFK22H0JT2	RES.FLAT CHIP:RT1/10FK22HJ,T(LIAN SHEN	R914		1
1841	#N/A	2RTDFK0H00JT2	RES.FLAT CHIP:RT1/10FK0HJ,T	R916		1
1843	#N/A	2RTDFK3K30JT2	RES.FLAT CHIP:RT1/10FK3R3KJ,T	R917		1
1845	#N/A	2RTDFK3K30JT2	RES.FLAT CHIP:RT1/10FK3R3KJ,T	R918		1
1847	#N/A	2RTDFK33H0JT2	RES.FLAT CHIP:RT1/10FK33HJ,T(LIAN SHEN	R919		1
2003	#N/A	2CDJA1H100JT2	CAP.MTLYR CHIP:CD1JA1H100J,T(PAN OVERS	C2		1
2005	#N/A	2RTDFK0H00JT2	RES.FLAT CHIP:RT1/10FK0HJ,T	C3		1
2007	#N/A	2CDJA1H100JT2	CAP.MTLYR CHIP:CD1JA1H100J,T(PAN OVERS	C4		1
2011	#N/A	2RTDFK0H00JT2	RES.FLAT CHIP:RT1/10FK0HJ,T	C6		1
2013	#N/A	2CDJA1H100JT2	CAP.MTLYR CHIP:CD1JA1H100J,T(PAN OVERS	C7		1
2015	#N/A	2CDJA1H100JT2	CAP.MTLYR CHIP:CD1JA1H100J,T(PAN OVERS	C8		1
2019	#N/A	2CDJA1H100JT2	CAP.MTLYR CHIP:CD1JA1H100J,T(PAN OVERS	C10		1
2021	#N/A	2RTDFK0H00JT2	RES.FLAT CHIP:RT1/10FK0HJ,T	C11		1
2023	#N/A	2CDJA1H104KT2	CAP.MILYR CHIP:CD1JA1H104K,T	C12		1
2027	#N/A	2RTDFK0H00JT2	RES.FLAT CHIP:RT1/10FK0HJ,T	C14		1
2029	#N/A	2CDJA1H100JT2	CAP.MTLYR CHIP:CD1JA1H100J,T(PAN OVERS	C15		1
2031	#N/A	2CDJA1H100JT2	CAP.MTLYR CHIP:CD1JA1H100J,T(PAN OVERS	C16		1
2035	#N/A	2CDJA1H100JT2	CAP.MTLYR CHIP:CD1JA1H100J,T(PAN OVERS	C18		1
2037	#N/A	2RTDFK0H00JT2	RES.FLAT CHIP:RT1/10FK0HJ,T	C19		1
2039	#N/A	2CEBC1C471MT2	B(CE0BC1C471M,T)	C20		1
2043	#N/A	2RTDFK0H00JT2	RES.FLAT CHIP:RT1/10FK0HJ,T	C22		1
2045	#N/A	2CDJA1H100JT2	CAP.MTLYR CHIP:CD1JA1H100J,T(PAN OVERS	C23		1
2047	#N/A	2CDJA1H100JT2	CAP.MTLYR CHIP:CD1JA1H100J,T(PAN OVERS	C24		1
2049	#N/A	2CDJA1H100JT2	CAP.MTLYR CHIP:CD1JA1H100J,T(PAN OVERS	C25		1
2051	#N/A	2CDJA1H100JT2	CAP.MTLYR CHIP:CD1JA1H100J,T(PAN OVERS	C26		1
2053	#N/A	2CDJA1H100JT2	CAP.MTLYR CHIP:CD1JA1H100J,T(PAN OVERS	C27		1
2055	#N/A	2CDJA1H100JT2	CAP.MTLYR CHIP:CD1JA1H100J,T(PAN OVERS	C28		1
2057	#N/A	2CDJA1H100JT2	CAP.MTLYR CHIP:CD1JA1H100J,T(PAN OVERS	C29		1
2059	#N/A	2CDJA1H100JT2	CAP.MTLYR CHIP:CD1JA1H100J,T(PAN OVERS	C30		1
2069	#N/A	2CDJA1H100JT2	CAP.MTLYR CHIP:CD1JA1H100J,T(PAN OVERS	C35		1
2071	#N/A	2CDJA1H103JT2	CAP.MTLYR CHIP:CD1JA1H103J,T(PAN OVERS	C36		1
2079	#N/A	2CDJA1H100JT2	CAP.MTLYR CHIP:CD1JA1H100J,T(PAN OVERS	C40		1
2081	#N/A	2CDJA1H100JT2	CAP.MTLYR CHIP:CD1JA1H100J,T(PAN OVERS	C41		1
2083	#N/A	2CDJA1H100JT2	CAP.MTLYR CHIP:CD1JA1H100J,T(PAN OVERS	C42		1
2085	#N/A	2RTDFK0H00JT2	RES.FLAT CHIP:RT1/10FK0HJ,T	C43		1
2087	#N/A	2CDJA1H100JT2	CAP.MTLYR CHIP:CD1JA1H100J,T(PAN OVERS	C44		1
2089	#N/A	2CDJA1H103JT2	CAP.MTLYR CHIP:CD1JA1H103J,T(PAN OVERS	C45		1
2097	#N/A	2CDJA1H100JT2	CAP.MTLYR CHIP:CD1JA1H100J,T(PAN OVERS	C49		1
2099	#N/A	2CDJA1H102JT2	CAP.MTLYR CHIP:CD1JA1H102J,T(PAN OVERS	C50		1
2101	#N/A	2CDJA1H102JT2	CAP.MTLYR CHIP:CD1JA1H102J,T(PAN OVERS	C51		1
2109	#N/A	2CDJA1H100JT2	CAP.MTLYR CHIP:CD1JA1H100J,T(PAN OVERS	C55		1
2111	#N/A	2CEBC1C471MT2	B(CE0BC1C471M,T)	C56		1
2113	#N/A	2CDJA1H100JT2	CAP.MTLYR CHIP:CD1JA1H100J,T(PAN OVERS	C57		1
2121	#N/A	2CDJA1H100JT2	CAP.MTLYR CHIP:CD1JA1H100J,T(PAN OVERS	C61		1
2123	#N/A	2CDJA1H100JT2	CAP.MTLYR CHIP:CD1JA1H100J,T(PAN OVERS	C62		1
2125	#N/A	2CDJA1H100JT2	CAP.MTLYR CHIP:CD1JA1H100J,T(PAN OVERS	C63		1
2127	#N/A	2CDJA1H100JT2	CAP.MTLYR CHIP:CD1JA1H100J,T(PAN OVERS	C64		1
2129	#N/A	2CDJA1H104KT2	CAP.MILYR CHIP:CD1JA1H104K,T	C65		1
2131	#N/A	2CDJA1H100JT2	CAP.MTLYR CHIP:CD1JA1H100J,T(PAN OVERS	C66		1
2133	#N/A	2CDJA1H100JT2	CAP.MTLYR CHIP:CD1JA1H100J,T(PAN OVERS	C67		1
2135	#N/A	2CDJA1H100JT2	CAP.MTLYR CHIP:CD1JA1H100J,T(PAN OVERS	C68		1
2137	#N/A	2CDJA1H100JT2	CAP.MTLYR CHIP:CD1JA1H100J,T(PAN OVERS	C69		1
2139	#N/A	2CDJA1H100JT2	CAP.MTLYR CHIP:CD1JA1H100J,T(PAN OVERS	C70		1
2141	#N/A	2CDJA1H100JT2	CAP.MTLYR CHIP:CD1JA1H100J,T(PAN OVERS	C71		1
2143	#N/A	2CDJA1H104KT2	CAP.MILYR CHIP:CD1JA1H104K,T	C72		1
2145	#N/A	2CDA1A226ZT2	CAP.MILYR CHIP:CD1AA1A226Z,T(1206)	C73		1
2147	#N/A	2CDJA1H150JT2	CAP.MTLYR CHIP:CD1JA1H150J,T(PAN OVERS	C74		1
2149	#N/A	2CDJA1H150JT2	CAP.MTLYR CHIP:CD1JA1H150J,T(PAN OVERS	C75		1
2151	#N/A	2CDJA1H100JT2	CAP.MTLYR CHIP:CD1JA1H100J,T(PAN OVERS	C76		1
2153	#N/A	2CDJA1H100JT2	CAP.MTLYR CHIP:CD1JA1H100J,T(PAN OVERS	C77		1
2155	#N/A	2CDJA1H100JT2	CAP.MTLYR CHIP:CD1JA1H100J,T(PAN OVERS	C78		1
2157	#N/A	2CDJA1H104KT2	CAP.MILYR CHIP:CD1JA1H104K,T	C79		1
2169	#N/A	2CDJA1H104KT2	CAP.MILYR CHIP:CD1JA1H104K,T	C85		1

Item	ViewSonic P/N	Ref. P/N	Description	Location	Universal number#	Q'ty
2175	#N/A	2CDJA1H104KT2	CAP.MILYR CHIP;CD1JA1H104K,T	C88		1
2177	#N/A	2CDAA1A226ZT2	CAP.MILYR CHIP;CD1AA1A226Z,T(1206)	C89		1
2197	#N/A	2CDJA1H102JT2	CAP.MTLYR CHIP;CD1JA1H102J,T(PAN OVERS	C99		1
2201	#N/A	2CDJA1H101JT2	CAP.MTLYR CHIP;CD1JA1H101J,T	C101		1
2237	#N/A	2CDJA1H104KT2	CAP.MILYR CHIP;CD1JA1H104K,T	C119		1
2239	#N/A	2CDJA1H150JT2	CAP.MTLYR CHIP;CD1JA1H150J,T(PAN OVERS	C120		1
2241	#N/A	2CDJA1H150JT2	CAP.MTLYR CHIP;CD1JA1H150J,T(PAN OVERS	C121		1
2243	#N/A	2CDJA1H220JT2	CAP.MTLYR CHIP;CD1JA1H220J,T(PAN OVERS	C122		1
2245	#N/A	2CDJA1H220JT2	CAP.MTLYR CHIP;CD1JA1H220J,T(PAN OVERS	C123		1
2247	#N/A	2CDJA1H104KT2	CAP.MILYR CHIP;CD1JA1H104K,T	C124		1
2251	#N/A	2CEBC1C101MT2	CAP.ELEC(SMD);CE0BC1C101M,T	C126		1
2253	#N/A	2CDJA1H104KT2	CAP.MILYR CHIP;CD1JA1H104K,T	C127		1
2255	#N/A	2CDJA1H104KT2	CAP.MILYR CHIP;CD1JA1H104K,T	C128		1
2257	#N/A	2CDAA1A226ZT2	CAP.MILYR CHIP;CD1AA1A226Z,T(1206)	C129		1
2259	#N/A	2CDAA1A226ZT2	CAP.MILYR CHIP;CD1AA1A226Z,T(1206)	C130		1
2261	#N/A	2CDJA1A105ZT2	CAP.MTLYR CHIP;CD1JA1A105Z,T(PAN OVERS	C131		1
2263	#N/A	2CDJA1A105ZT2	CAP.MTLYR CHIP;CD1JA1A105Z,T(PAN OVERS	C132		1
2265	#N/A	2CDJA1A105ZT2	CAP.MTLYR CHIP;CD1JA1A105Z,T(PAN OVERS	C133		1
2267	#N/A	2CDJA1H104KT2	CAP.MILYR CHIP;CD1JA1H104K,T	C134		1
2269	#N/A	2CDJA1H104KT2	CAP.MILYR CHIP;CD1JA1H104K,T	C135		1
2271	#N/A	2CDJA1H104KT2	CAP.MILYR CHIP;CD1JA1H104K,T	C136		1
2273	#N/A	2CDJA1H104KT2	CAP.MILYR CHIP;CD1JA1H104K,T	C137		1
2275	#N/A	2CDJA1H104KT2	CAP.MILYR CHIP;CD1JA1H104K,T	C138		1
2277	#N/A	2CDJA1H104KT2	CAP.MILYR CHIP;CD1JA1H104K,T	C139		1
2279	#N/A	2CDJA1H104KT2	CAP.MILYR CHIP;CD1JA1H104K,T	C140		1
2281	#N/A	2CDJA1H104KT2	CAP.MILYR CHIP;CD1JA1H104K,T	C141		1
2283	#N/A	2CDJA1H104KT2	CAP.MILYR CHIP;CD1JA1H104K,T	C142		1
2285	#N/A	2CDAA1A226ZT2	CAP.MILYR CHIP;CD1AA1A226Z,T(1206)	C143		1
2287	#N/A	2CDJA1H104KT2	CAP.MILYR CHIP;CD1JA1H104K,T	C144		1
2289	#N/A	2CDJA1A105ZT2	CAP.MTLYR CHIP;CD1JA1A105Z,T(PAN OVERS	C145		1
2291	#N/A	2CDAA1A226ZT2	CAP.MILYR CHIP;CD1AA1A226Z,T(1206)	C146		1
2293	#N/A	2CDJA1A105ZT2	CAP.MTLYR CHIP;CD1JA1A105Z,T(PAN OVERS	C147		1
2295	#N/A	2CDJA1A105ZT2	CAP.MTLYR CHIP;CD1JA1A105Z,T(PAN OVERS	C148		1
2297	#N/A	2CDJA1H104KT2	CAP.MILYR CHIP;CD1JA1H104K,T	C149		1
2299	#N/A	2CDJA1H104KT2	CAP.MILYR CHIP;CD1JA1H104K,T	C150		1
2301	#N/A	2CDJA1H104KT2	CAP.MILYR CHIP;CD1JA1H104K,T	C151		1
2303	#N/A	2CDJA1H104KT2	CAP.MILYR CHIP;CD1JA1H104K,T	C152		1
2305	#N/A	2CDAA1A226ZT2	CAP.MILYR CHIP;CD1AA1A226Z,T(1206)	C153		1
2307	#N/A	2CDJA1A105ZT2	CAP.MTLYR CHIP;CD1JA1A105Z,T(PAN OVERS	C154		1
2309	#N/A	2CDJA1H104KT2	CAP.MILYR CHIP;CD1JA1H104K,T	C155		1
2311	#N/A	2CDJA1H104KT2	CAP.MILYR CHIP;CD1JA1H104K,T	C156		1
2313	#N/A	2CDAA1A226ZT2	CAP.MILYR CHIP;CD1AA1A226Z,T(1206)	C157		1
2315	#N/A	2CDJA1A105ZT2	CAP.MTLYR CHIP;CD1JA1A105Z,T(PAN OVERS	C158		1
2317	#N/A	2CDJA1H104KT2	CAP.MILYR CHIP;CD1JA1H104K,T	C159		1
2319	#N/A	2CDJA1H104KT2	CAP.MILYR CHIP;CD1JA1H104K,T	C160		1
2321	#N/A	2CDAA1A226ZT2	CAP.MILYR CHIP;CD1AA1A226Z,T(1206)	C161		1
2323	#N/A	2CDJA1A105ZT2	CAP.MTLYR CHIP;CD1JA1A105Z,T(PAN OVERS	C162		1
2325	#N/A	2CDJA1A105ZT2	CAP.MTLYR CHIP;CD1JA1A105Z,T(PAN OVERS	C163		1
2327	#N/A	2CDJA1A105ZT2	CAP.MTLYR CHIP;CD1JA1A105Z,T(PAN OVERS	C164		1
2329	#N/A	2CDJA1H104KT2	CAP.MILYR CHIP;CD1JA1H104K,T	C165		1
2331	#N/A	2CDJA1H104KT2	CAP.MILYR CHIP;CD1JA1H104K,T	C166		1
2333	#N/A	2CDJA1H104KT2	CAP.MILYR CHIP;CD1JA1H104K,T	C167		1
2335	#N/A	2CDJA1H104KT2	CAP.MILYR CHIP;CD1JA1H104K,T	C168		1
2337	#N/A	2CDJA1H104KT2	CAP.MILYR CHIP;CD1JA1H104K,T	C169		1
2339	#N/A	2CDJA1H104KT2	CAP.MILYR CHIP;CD1JA1H104K,T	C170		1
2341	#N/A	2CDJA1A105ZT2	CAP.MTLYR CHIP;CD1JA1A105Z,T(PAN OVERS	C171		1
2343	#N/A	2CDAA1A226ZT2	CAP.MILYR CHIP;CD1AA1A226Z,T(1206)	C172		1
2345	#N/A	2CDJA1H104KT2	CAP.MILYR CHIP;CD1JA1H104K,T	C173		1
2347	#N/A	2CDJA1H102JT2	CAP.MTLYR CHIP;CD1JA1H102J,T(PAN OVERS	C174		1
2373	#N/A	2CDJA1H100JT2	CAP.MTLYR CHIP;CD1JA1H100J,T(PAN OVERS	C187		1
2375	#N/A	2CDJA1H100JT2	CAP.MTLYR CHIP;CD1JA1H100J,T(PAN OVERS	C188		1
2377	#N/A	2CDAA1A226ZT2	CAP.MILYR CHIP;CD1AA1A226Z,T(1206)	C189		1
2379	#N/A	2CDJA1H104KT2	CAP.MILYR CHIP;CD1JA1H104K,T	C190		1
2381	#N/A	2CDJA1H104KT2	CAP.MILYR CHIP;CD1JA1H104K,T	C191		1
2383	#N/A	2CDJA1H104KT2	CAP.MILYR CHIP;CD1JA1H104K,T	C192		1
2385	#N/A	2CDAA1A226ZT2	CAP.MILYR CHIP;CD1AA1A226Z,T(1206)	C193		1
2387	#N/A	2CDJA1H104KT2	CAP.MILYR CHIP;CD1JA1H104K,T	C194		1
2389	#N/A	2CDJA1H104KT2	CAP.MILYR CHIP;CD1JA1H104K,T	C195		1
2391	#N/A	2CDJA1H102JT2	CAP.MTLYR CHIP;CD1JA1H102J,T(PAN OVERS	C196		1
2393	#N/A	2CEBC1C101MT2	CAP.ELEC(SMD);CE0BC1C101M,T	C197		1
2395	#N/A	2CDJA1H104KT2	CAP.MILYR CHIP;CD1JA1H104K,T	C198		1
2397	#N/A	2CDJA1H104KT2	CAP.MILYR CHIP;CD1JA1H104K,T	C199		1
2399	#N/A	2CEBC1C101MT2	CAP.ELEC(SMD);CE0BC1C101M,T	C200		1
2401	#N/A	2CEBC1C471MT2	B(CE0BC1C471M,T)	C201		1
2403	#N/A	2CDJA1H104KT2	CAP.MILYR CHIP;CD1JA1H104K,T	C202		1
2405	#N/A	2CDJA1H102JT2	CAP.MTLYR CHIP;CD1JA1H102J,T(PAN OVERS	C203		1
2407	#N/A	2CDJA1H101JT2	CAP.MTLYR CHIP;CD1JA1H101J,T	C204		1
2409	#N/A	2CEBC1C471MT2	B(CE0BC1C471M,T)	C205		1
2411	#N/A	2CDJA1H104KT2	CAP.MILYR CHIP;CD1JA1H104K,T	C206		1

Item	ViewSonic P/N	Ref. P/N	Description	Location	Universal number#	Q'ty
2413	#N/A	2CDJA1H102JT2	CAP.MTLYR CHIP;CD1JA1H102J,T(PAN OVERS	C207		1
2415	#N/A	2CDJA1H101JT2	CAP.MTLYR CHIP;CD1JA1H101J,T	C208		1
2417	#N/A	2CDJA1H104KT2	CAP.MILYR CHIP;CD1JA1H104K,T	C209		1
2419	#N/A	2CDAA1A226ZT2	CAP.MILYR CHIP;CD1AA1A226Z,T(1206)	C210		1
2421	#N/A	2CDAA1A226ZT2	CAP.MILYR CHIP;CD1AA1A226Z,T(1206)	C211		1
2423	#N/A	2CDJA1H104KT2	CAP.MILYR CHIP;CD1JA1H104K,T	C212		1
2425	#N/A	2CDAA1A226ZT2	CAP.MILYR CHIP;CD1AA1A226Z,T(1206)	C213		1
2427	#N/A	2CDJA1H104KT2	CAP.MILYR CHIP;CD1JA1H104K,T	C214		1
2429	#N/A	2CDJA1H104KT2	CAP.MILYR CHIP;CD1JA1H104K,T	C215		1
2431	#N/A	2CDAA1A226ZT2	CAP.MILYR CHIP;CD1AA1A226Z,T(1206)	C216		1
2433	#N/A	2CDJA1H104KT2	CAP.MILYR CHIP;CD1JA1H104K,T	C217		1
2435	#N/A	2CDAA1A226ZT2	CAP.MILYR CHIP;CD1AA1A226Z,T(1206)	C218		1
2437	#N/A	2CDAA1A226ZT2	CAP.MILYR CHIP;CD1AA1A226Z,T(1206)	C219		1
2439	#N/A	2CDJA1H104KT2	CAP.MILYR CHIP;CD1JA1H104K,T	C220		1
2441	#N/A	2CDJA1H104KT2	CAP.MILYR CHIP;CD1JA1H104K,T	C221		1
2443	#N/A	2CDAA1A226ZT2	CAP.MILYR CHIP;CD1AA1A226Z,T(1206)	C222		1
2445	#N/A	2CDAA1A226ZT2	CAP.MILYR CHIP;CD1AA1A226Z,T(1206)	C223		1
2447	#N/A	2CDAA1A226ZT2	CAP.MILYR CHIP;CD1AA1A226Z,T(1206)	C224		1
2449	#N/A	2CDAA1A226ZT2	CAP.MILYR CHIP;CD1AA1A226Z,T(1206)	C225		1
2451	#N/A	2CDJA1H104KT2	CAP.MILYR CHIP;CD1JA1H104K,T	C226		1
2453	#N/A	2CDJA1H104KT2	CAP.MILYR CHIP;CD1JA1H104K,T	C227		1
2455	#N/A	2CDJA1H104KT2	CAP.MILYR CHIP;CD1JA1H104K,T	C228		1
2457	#N/A	2CDJA1H104KT2	CAP.MILYR CHIP;CD1JA1H104K,T	C229		1
2459	#N/A	2CDJA1H104KT2	CAP.MILYR CHIP;CD1JA1H104K,T	C230		1
2461	#N/A	2CDJA1H104KT2	CAP.MILYR CHIP;CD1JA1H104K,T	C231		1
2463	#N/A	2CDJA1H104KT2	CAP.MILYR CHIP;CD1JA1H104K,T	C232		1
2465	#N/A	2CDJA1H104KT2	CAP.MILYR CHIP;CD1JA1H104K,T	C233		1
2467	#N/A	2CDJA1H104KT2	CAP.MILYR CHIP;CD1JA1H104K,T	C234		1
2469	#N/A	2CDJA1H104KT2	CAP.MILYR CHIP;CD1JA1H104K,T	C235		1
2471	#N/A	2CDJA1H104KT2	CAP.MILYR CHIP;CD1JA1H104K,T	C236		1
2473	#N/A	2CDJA1H104KT2	CAP.MILYR CHIP;CD1JA1H104K,T	C237		1
2475	#N/A	2CDJA1A105ZT2	CAP.MTLYR CHIP;CD1JA1A105Z,T(PAN OVERS	C238		1
2477	#N/A	2CDJA1A105ZT2	CAP.MTLYR CHIP;CD1JA1A105Z,T(PAN OVERS	C239		1
2479	#N/A	2CDJA1H104KT2	CAP.MILYR CHIP;CD1JA1H104K,T	C240		1
2481	#N/A	2CDJA1A105ZT2	CAP.MTLYR CHIP;CD1JA1A105Z,T(PAN OVERS	C241		1
2483	#N/A	2CDJA1H104KT2	CAP.MILYR CHIP;CD1JA1H104K,T	C242		1
2485	#N/A	2CDAA1A226ZT2	CAP.MILYR CHIP;CD1AA1A226Z,T(1206)	C243		1
2487	#N/A	2CDJA1A105ZT2	CAP.MTLYR CHIP;CD1JA1A105Z,T(PAN OVERS	C244		1
2489	#N/A	2CDJA1A105ZT2	CAP.MTLYR CHIP;CD1JA1A105Z,T(PAN OVERS	C245		1
2491	#N/A	2CEBC1C220MT2	CAP.ELEC(SMD);CE0BC1C220M,T	C246		1
2493	#N/A	2CDJA1H104KT2	CAP.MILYR CHIP;CD1JA1H104K,T	C247		1
2495	#N/A	2CEBC1C101MT2	CAP.ELEC(SMD);CE0BC1C101M,T	C248		1
2497	#N/A	2CDJA1H104KT2	CAP.MILYR CHIP;CD1JA1H104K,T	C249		1
2499	#N/A	2CDJA1H104KT2	CAP.MILYR CHIP;CD1JA1H104K,T	C250		1
2501	#N/A	2CDJA1A105ZT2	CAP.MTLYR CHIP;CD1JA1A105Z,T(PAN OVERS	C251		1
2503	#N/A	2CDJA1A105ZT2	CAP.MTLYR CHIP;CD1JA1A105Z,T(PAN OVERS	C252		1
2505	#N/A	2CDJA1A105ZT2	CAP.MTLYR CHIP;CD1JA1A105Z,T(PAN OVERS	C253		1
2507	#N/A	2CDJA1A105ZT2	CAP.MTLYR CHIP;CD1JA1A105Z,T(PAN OVERS	C254		1
2509	#N/A	2CDJA1A105ZT2	CAP.MTLYR CHIP;CD1JA1A105Z,T(PAN OVERS	C255		1
2511	#N/A	2CDJA1A105ZT2	CAP.MTLYR CHIP;CD1JA1A105Z,T(PAN OVERS	C256		1
2513	#N/A	2CDJA1H103JT2	CAP.MTLYR CHIP;CD1JA1H103J,T(PAN OVERS	C257		1
2515	#N/A	2CDJA1H103JT2	CAP.MTLYR CHIP;CD1JA1H103J,T(PAN OVERS	C258		1
2517	#N/A	2CDJA1A105ZT2	CAP.MTLYR CHIP;CD1JA1A105Z,T(PAN OVERS	C259		1
2519	#N/A	2CDJA1A105ZT2	CAP.MTLYR CHIP;CD1JA1A105Z,T(PAN OVERS	C260		1
2521	#N/A	2CDJA1A105ZT2	CAP.MTLYR CHIP;CD1JA1A105Z,T(PAN OVERS	C261		1
2523	#N/A	2CDJA1A105ZT2	CAP.MTLYR CHIP;CD1JA1A105Z,T(PAN OVERS	C262		1
2525	#N/A	2CDJA1A105ZT2	CAP.MTLYR CHIP;CD1JA1A105Z,T(PAN OVERS	C263		1
2527	#N/A	2CDJA1H104KT2	CAP.MILYR CHIP;CD1JA1H104K,T	C264		1
2529	#N/A	2CDJA1H104KT2	CAP.MILYR CHIP;CD1JA1H104K,T	C265		1
2531	#N/A	2CDJA1A105ZT2	CAP.MTLYR CHIP;CD1JA1A105Z,T(PAN OVERS	C266		1
2533	#N/A	2CDJA1H104KT2	CAP.MILYR CHIP;CD1JA1H104K,T	C267		1
2535	#N/A	2CDJA1H104KT2	CAP.MILYR CHIP;CD1JA1H104K,T	C268		1
2539	#N/A	2CDJA1H104KT2	CAP.MILYR CHIP;CD1JA1H104K,T	C269		1
2541	#N/A	2CEBC1C101MT2	CAP.ELEC(SMD);CE0BC1C101M,T	C271		1
2541	#N/A	2CEBC1C101MT2	CAP.ELEC(SMD);CE0BC1C101M,T	C272		1
2553	#N/A	2CDJA1H104KT2	CAP.MILYR CHIP;CD1JA1H104K,T	C277		1
2555	#N/A	2CEBC1C101MT2	CAP.ELEC(SMD);CE0BC1C101M,T	C278		1
2557	#N/A	2CDJA1H104KT2	CAP.MILYR CHIP;CD1JA1H104K,T	C279		1
2559	#N/A	2CEBC1C101MT2	CAP.ELEC(SMD);CE0BC1C101M,T	C280		1
2565	#N/A	2CEBC1C471MT2	B(CE0BC1C471M,T)	C283		1
2567	#N/A	2CDJA1H150JT2	CAP.MTLYR CHIP;CD1JA1H150J,T(PAN OVERS	C284		1
2569	#N/A	2CEBC1C471MT2	B(CE0BC1C471M,T)	C285		1
2571	#N/A	2CEBC1C471MT2	B(CE0BC1C471M,T)	C286		1
2573	#N/A	2CEBC1C471MT2	B(CE0BC1C471M,T)	C287		1
2575	#N/A	2CDJA1H150JT2	CAP.MTLYR CHIP;CD1JA1H150J,T(PAN OVERS	C288		1
2577	#N/A	2CDJA1H104KT2	CAP.MILYR CHIP;CD1JA1H104K,T	C289		1
2579	#N/A	2CDJA1H104KT2	CAP.MILYR CHIP;CD1JA1H104K,T	C290		1
2581	#N/A	2CDJA1H104KT2	CAP.MILYR CHIP;CD1JA1H104K,T	C291		1
2589	#N/A	2CDJA1H150JT2	CAP.MTLYR CHIP;CD1JA1H150J,T(PAN OVERS	C295		1

Item	ViewSonic P/N	Ref. P/N	Description	Location	Universal number#	Q'ty
2591	#N/A	2CDJA1H472KT2	CAP.MTLYR CHIP;CD1JA1H472K,T(PAN OVERS	C296		1
2593	#N/A	2CDJA1H472KT2	CAP.MTLYR CHIP;CD1JA1H472K,T(PAN OVERS	C297		1
2597	#N/A	2CDJA1A105ZT2	CAP.MTLYR CHIP;CD1JA1A105Z,T(PAN OVERS	C299		1
2599	#N/A	2CDJA1A105ZT2	CAP.MTLYR CHIP;CD1JA1A105Z,T(PAN OVERS	C300		1
2601	#N/A	2CDJA1A105ZT2	CAP.MTLYR CHIP;CD1JA1A105Z,T(PAN OVERS	C301		1
2603	#N/A	2CDJA1A105ZT2	CAP.MTLYR CHIP;CD1JA1A105Z,T(PAN OVERS	C302		1
2605	#N/A	2CDJA1A105ZT2	CAP.MTLYR CHIP;CD1JA1A105Z,T(PAN OVERS	C303		1
2609	#N/A	2CDJA1A105ZT2	CAP.MTLYR CHIP;CD1JA1A105Z,T(PAN OVERS	C305		1
2611	#N/A	2CDJA1H472KT2	CAP.MTLYR CHIP;CD1JA1H472K,T(PAN OVERS	C306		1
2613	#N/A	2CDJA1H472KT2	CAP.MTLYR CHIP;CD1JA1H472K,T(PAN OVERS	C307		1
2615	#N/A	2CDJA1H472KT2	CAP.MTLYR CHIP;CD1JA1H472K,T(PAN OVERS	C308		1
2617	#N/A	2CDJA1A105ZT2	CAP.MTLYR CHIP;CD1JA1A105Z,T(PAN OVERS	C309		1
2619	#N/A	2CDJA1A105ZT2	CAP.MTLYR CHIP;CD1JA1A105Z,T(PAN OVERS	C310		1
2621	#N/A	2CDJA1A105ZT2	CAP.MTLYR CHIP;CD1JA1A105Z,T(PAN OVERS	C311		1
2623	#N/A	2CDJA1A105ZT2	CAP.MTLYR CHIP;CD1JA1A105Z,T(PAN OVERS	C312		1
2625	#N/A	2CDJA1A105ZT2	CAP.MTLYR CHIP;CD1JA1A105Z,T(PAN OVERS	C313		1
2627	#N/A	2CDJA1A105ZT2	CAP.MTLYR CHIP;CD1JA1A105Z,T(PAN OVERS	C314		1
2629	#N/A	2CDJA1A105ZT2	CAP.MTLYR CHIP;CD1JA1A105Z,T(PAN OVERS	C315		1
2631	#N/A	2CDJA1A105ZT2	CAP.MTLYR CHIP;CD1JA1A105Z,T(PAN OVERS	C316		1
2633	#N/A	2CDJA1A105ZT2	CAP.MTLYR CHIP;CD1JA1A105Z,T(PAN OVERS	C317		1
2635	#N/A	2CDJA1A105ZT2	CAP.MTLYR CHIP;CD1JA1A105Z,T(PAN OVERS	C318		1
2637	#N/A	2CDJA1A105ZT2	CAP.MTLYR CHIP;CD1JA1A105Z,T(PAN OVERS	C319		1
2639	#N/A	2CDJA1A105ZT2	CAP.MTLYR CHIP;CD1JA1A105Z,T(PAN OVERS	C320		1
2641	#N/A	2CDJA1E223KT2	CAP.MTLYR CHIP;CD1JA1E223K,T(PAN OVERS	C321		1
2643	#N/A	2CDJA1E223KT2	CAP.MTLYR CHIP;CD1JA1E223K,T(PAN OVERS	C322		1
2645	#N/A	2CDJA1E223KT2	CAP.MTLYR CHIP;CD1JA1E223K,T(PAN OVERS	C323		1
2647	#N/A	2CDJA1E223KT2	CAP.MTLYR CHIP;CD1JA1E223K,T(PAN OVERS	C324		1
2649	#N/A	2CDJA1E223KT2	CAP.MTLYR CHIP;CD1JA1E223K,T(PAN OVERS	C325		1
2651	#N/A	2CDJA1E223KT2	CAP.MTLYR CHIP;CD1JA1E223K,T(PAN OVERS	C326		1
2653	#N/A	2CDJA1E223KT2	CAP.MTLYR CHIP;CD1JA1E223K,T(PAN OVERS	C327		1
2655	#N/A	2CDJA1E223KT2	CAP.MTLYR CHIP;CD1JA1E223K,T(PAN OVERS	C328		1
2657	#N/A	2CDJA1E223KT2	CAP.MTLYR CHIP;CD1JA1E223K,T(PAN OVERS	C329		1
2659	#N/A	2CDJA1E223KT2	CAP.MTLYR CHIP;CD1JA1E223K,T(PAN OVERS	C330		1
2661	#N/A	2CDJA1E223KT2	CAP.MTLYR CHIP;CD1JA1E223K,T(PAN OVERS	C331		1
2663	#N/A	2CDJA1E223KT2	CAP.MTLYR CHIP;CD1JA1E223K,T(PAN OVERS	C332		1
2665	#N/A	2CDJA1E223KT2	CAP.MTLYR CHIP;CD1JA1E223K,T(PAN OVERS	C333		1
2667	#N/A	2CDJA1E223KT2	CAP.MTLYR CHIP;CD1JA1E223K,T(PAN OVERS	C334		1
2669	#N/A	2CDJA1E223KT2	CAP.MTLYR CHIP;CD1JA1E223K,T(PAN OVERS	C335		1
2671	#N/A	2CDJA1E223KT2	CAP.MTLYR CHIP;CD1JA1E223K,T(PAN OVERS	C336		1
2673	#N/A	2CDJA1E223KT2	CAP.MTLYR CHIP;CD1JA1E223K,T(PAN OVERS	C337		1
2675	#N/A	2CDJA1E223KT2	CAP.MTLYR CHIP;CD1JA1E223K,T(PAN OVERS	C338		1
2677	#N/A	2CEBC1C101MT2	CAP.ELEC(SMD);CE0BC1C101M,T	C339		1
2679	#N/A	2CDJA1H104KT2	CAP.MILYR CHIP;CD1JA1H104K,T	C340		1
2681	#N/A	2CDJA1H104KT2	CAP.MILYR CHIP;CD1JA1H104K,T	C341		1
2683	#N/A	2CDA1A226ZT2	CAP.MILYR CHIP;CD1AA1A226Z,T(1206)	C342		1
2685	#N/A	2CDJA1H150JT2	CAP.MTLYR CHIP;CD1JA1H150J,T(PAN OVERS	C343		1
2687	#N/A	2CDJA1H150JT2	CAP.MTLYR CHIP;CD1JA1H150J,T(PAN OVERS	C344		1
2689	#N/A	2CEBC1C101MT2	CAP.ELEC(SMD);CE0BC1C101M,T	C345		1
2691	#N/A	2CDJA1H104KT2	CAP.MILYR CHIP;CD1JA1H104K,T	C346		1
2693	#N/A	2CDJA1H104KT2	CAP.MILYR CHIP;CD1JA1H104K,T	C347		1
2695	#N/A	2CDA1A226ZT2	CAP.MILYR CHIP;CD1AA1A226Z,T(1206)	C348		1
2699	#N/A	2CDJA1H220JT2	CAP.MTLYR CHIP;CD1JA1H220J,T(PAN OVERS	C350		1
2701	#N/A	2CDJA1H220JT2	CAP.MTLYR CHIP;CD1JA1H220J,T(PAN OVERS	C351		1
2703	#N/A	2CEBC1C101MT2	CAP.ELEC(SMD);CE0BC1C101M,T	C352		1
2705	#N/A	2CDJA1H104KT2	CAP.MILYR CHIP;CD1JA1H104K,T	C353		1
2707	#N/A	2CDJA1H104KT2	CAP.MILYR CHIP;CD1JA1H104K,T	C354		1
2709	#N/A	2CDA1A226ZT2	CAP.MILYR CHIP;CD1AA1A226Z,T(1206)	C355		1
2711	#N/A	2CDJA1H104KT2	CAP.MILYR CHIP;CD1JA1H104K,T	C356		1
2713	#N/A	2CDA1A226ZT2	CAP.MILYR CHIP;CD1AA1A226Z,T(1206)	C357		1
2715	#N/A	2CDJA1H104KT2	CAP.MILYR CHIP;CD1JA1H104K,T	C358		1
2717	#N/A	2CDJA1H104KT2	CAP.MILYR CHIP;CD1JA1H104K,T	C359		1
2719	#N/A	2CDJA1H104KT2	CAP.MILYR CHIP;CD1JA1H104K,T	C360		1
2721	#N/A	2CDJA1H104KT2	CAP.MILYR CHIP;CD1JA1H104K,T	C361		1
2723	#N/A	2CDJA1H104KT2	CAP.MILYR CHIP;CD1JA1H104K,T	C362		1
2725	#N/A	2CDJA1H104KT2	CAP.MILYR CHIP;CD1JA1H104K,T	C363		1
2727	#N/A	2CDJA1H272KT2	CAP.MTLYR CHIP;CD1JA1H272K,T(PAN OVERS	C364		1
2729	#N/A	2CDJA1H471JT2	CAP.MTLYR CHIP;CD1JA1H471J,T(PAN OVERS	C365		1
2731	#N/A	2CDJA1H271JT2	CAP.MTLYR CHIP;CD1JA1H271J,T(PAN OVERS	C366		1
2733	#N/A	2CDJA1H104KT2	CAP.MILYR CHIP;CD1JA1H104K,T	C367		1
2735	#N/A	2CDA1A226ZT2	CAP.MILYR CHIP;CD1AA1A226Z,T(1206)	C368		1
2737	#N/A	2CDJA1H104KT2	CAP.MILYR CHIP;CD1JA1H104K,T	C369		1
2739	#N/A	2CDJA1H104KT2	CAP.MILYR CHIP;CD1JA1H104K,T	C370		1
2741	#N/A	2CDJA1H104KT2	CAP.MILYR CHIP;CD1JA1H104K,T	C371		1
2743	#N/A	2CDJA1H272KT2	CAP.MTLYR CHIP;CD1JA1H272K,T(PAN OVERS	C372		1
2745	#N/A	2CDJA1H471JT2	CAP.MTLYR CHIP;CD1JA1H471J,T(PAN OVERS	C373		1
2747	#N/A	2CDJA1H271JT2	CAP.MTLYR CHIP;CD1JA1H271J,T(PAN OVERS	C374		1
2749	#N/A	2CDJA1H104KT2	CAP.MILYR CHIP;CD1JA1H104K,T	C375		1
2751	#N/A	2CDJA1H104KT2	CAP.MILYR CHIP;CD1JA1H104K,T	C376		1
2753	#N/A	2CDJA1H104KT2	CAP.MILYR CHIP;CD1JA1H104K,T	C377		1

Item	ViewSonic P/N	Ref. P/N	Description	Location	Universal number#	Q'ty
2755	#N/A	2CDJA1H272KT2	CAP.MTLR CHIP;CD1JA1H272K,T(PAN OVERS	C378		1
2757	#N/A	2CDJA1H471JT2	CAP.MTLR CHIP;CD1JA1H471J,T(PAN OVERS	C379		1
2759	#N/A	2CDJA1H271JT2	CAP.MTLR CHIP;CD1JA1H271J,T(PAN OVERS	C380		1
2761	#N/A	2CDJA1H104KT2	CAP.MILYR CHIP;CD1JA1H104K,T	C381		1
2763	#N/A	2CDJA1H104KT2	CAP.MILYR CHIP;CD1JA1H104K,T	C382		1
2765	#N/A	2CDJA1H104KT2	CAP.MILYR CHIP;CD1JA1H104K,T	C383		1
2767	#N/A	2CDJA1H272KT2	CAP.MTLR CHIP;CD1JA1H272K,T(PAN OVERS	C384		1
2769	#N/A	2CDJA1H681JT2	CAP.MTLR CHIP;CD1JA1H681J,T(PAN OVERS	C385		1
2771	#N/A	2CDJA1H271JT2	CAP.MTLR CHIP;CD1JA1H271J,T(PAN OVERS	C386		1
2773	#N/A	2CDJA1H150JT2	CAP.MTLR CHIP;CD1JA1H150J,T(PAN OVERS	C387		1
2775	#N/A	2CDJA1H220JT2	CAP.MTLR CHIP;CD1JA1H220J,T(PAN OVERS	C388		1
2777	#N/A	2CDJA1H220JT2	CAP.MTLR CHIP;CD1JA1H220J,T(PAN OVERS	C389		1
2779	#N/A	2CDJA1H101JT2	CAP.MTLR CHIP;CD1JA1H101J,T	C390		1
2781	#N/A	2CDJA1H101JT2	CAP.MTLR CHIP;CD1JA1H101J,T	C391		1
2791	#N/A	2CEBC1C101MT2	CAP.ELEC(SMD);CE0BC1C101M,T	C396		1
2793	#N/A	2CDJA1H104KT2	CAP.MILYR CHIP;CD1JA1H104K,T	C397		1
2795	#N/A	2CDJA1H104KT2	CAP.MILYR CHIP;CD1JA1H104K,T	C398		1
2797	#N/A	2CDAA1A226ZT2	CAP.MILYR CHIP;CD1AA1A226Z,T(1206)	C399		1
2799	#N/A	2CDAA1A226ZT2	CAP.MILYR CHIP;CD1AA1A226Z,T(1206)	C400		1
2801	#N/A	2CDJA1H104KT2	CAP.MILYR CHIP;CD1JA1H104K,T	C401		1
2803	#N/A	2CDJA1H104KT2	CAP.MILYR CHIP;CD1JA1H104K,T	C402		1
2805	#N/A	2CDJA1H104KT2	CAP.MILYR CHIP;CD1JA1H104K,T	C403		1
2807	#N/A	2CDJA1H104KT2	CAP.MILYR CHIP;CD1JA1H104K,T	C404		1
2813	#N/A	2CDJA1H104KT2	CAP.MILYR CHIP;CD1JA1H104K,T	C407		1
2815	#N/A	2CDAA1A226ZT2	CAP.MILYR CHIP;CD1AA1A226Z,T(1206)	C408		1
2817	#N/A	2CDAA1A226ZT2	CAP.MILYR CHIP;CD1AA1A226Z,T(1206)	C409		1
2819	#N/A	2CDJA1H104KT2	CAP.MILYR CHIP;CD1JA1H104K,T	C410		1
2823	#N/A	2CDJA1H101JT2	CAP.MTLR CHIP;CD1JA1H101J,T	C412		1
2825	#N/A	2CDJA1H101JT2	CAP.MTLR CHIP;CD1JA1H101J,T	C413		1
2833	#N/A	2CDJA1H101JT2	CAP.MTLR CHIP;CD1JA1H101J,T	C417		1
2835	#N/A	2CEBC1C100MT2	CAP.ELEC(SMD);CE0BC1C100M,T	C418		1
2837	#N/A	2CDJA1H104KT2	CAP.MILYR CHIP;CD1JA1H104K,T	C419		1
2843	#N/A	2CEBC1C100MT2	CAP.ELEC(SMD);CE0BC1C100M,T	C422		1
2845	#N/A	2CEBC1C100MT2	CAP.ELEC(SMD);CE0BC1C100M,T	C423		1
2847	#N/A	2CDJA1H150JT2	CAP.MTLR CHIP;CD1JA1H150J,T(PAN OVERS	C424		1
2849	#N/A	2CDJA1H150JT2	CAP.MTLR CHIP;CD1JA1H150J,T(PAN OVERS	C425		1
2851	#N/A	2CDJA1H272KT2	CAP.MTLR CHIP;CD1JA1H272K,T(PAN OVERS	C426		1
2853	#N/A	2CDJA1H272KT2	CAP.MTLR CHIP;CD1JA1H272K,T(PAN OVERS	C427		1
2855	#N/A	2CDJA1H104KT2	CAP.MILYR CHIP;CD1JA1H104K,T	C428		1
2861	#N/A	2CDJA1H104KT2	CAP.MILYR CHIP;CD1JA1H104K,T	C431		1
2863	#N/A	2CDJA1H104KT2	CAP.MILYR CHIP;CD1JA1H104K,T	C432		1
2867	#N/A	2CDJA1H104KT2	CAP.MILYR CHIP;CD1JA1H104K,T	C434		1
2869	#N/A	2CDJA1C474ZT2	CAP.MTLR CHIP;CD1JA1C474Z,T	C435		1
2871	#N/A	2CDJA1H104KT2	CAP.MILYR CHIP;CD1JA1H104K,T	C436		1
2873	#N/A	2CDJA1C474ZT2	CAP.MTLR CHIP;CD1JA1C474Z,T	C437		1
2877	#N/A	2CDJA1C474ZT2	CAP.MTLR CHIP;CD1JA1C474Z,T	C439		1
2879	#N/A	2CDJA1C474ZT2	CAP.MTLR CHIP;CD1JA1C474Z,T	C440		1
2881	#N/A	2CDJA1H104KT2	CAP.MILYR CHIP;CD1JA1H104K,T	C441		1
2883	#N/A	2CDJA1C474ZT2	CAP.MTLR CHIP;CD1JA1C474Z,T	C442		1
2885	#N/A	2CDJA1C474ZT2	CAP.MTLR CHIP;CD1JA1C474Z,T	C443		1
2887	#N/A	2CDJA1H150JT2	CAP.MTLR CHIP;CD1JA1H150J,T(PAN OVERS	C444		1
2889	#N/A	2CDJA1H150JT2	CAP.MTLR CHIP;CD1JA1H150J,T(PAN OVERS	C445		1
2891	#N/A	2CDJA1H103JT2	CAP.MTLR CHIP;CD1JA1H103J,T(PAN OVERS	C446		1
2893	#N/A	2CDJA1H104KT2	CAP.MILYR CHIP;CD1JA1H104K,T	C447		1
2895	#N/A	2CDJA1C474ZT2	CAP.MTLR CHIP;CD1JA1C474Z,T	C448		1
2897	#N/A	2CDJA1C474ZT2	CAP.MTLR CHIP;CD1JA1C474Z,T	C449		1
2899	#N/A	2CDJA1H220JT2	CAP.MTLR CHIP;CD1JA1H220J,T(PAN OVERS	C450		1
2901	#N/A	2CDJA1H220JT2	CAP.MTLR CHIP;CD1JA1H220J,T(PAN OVERS	C451		1
2903	#N/A	2CDJA1C474ZT2	CAP.MTLR CHIP;CD1JA1C474Z,T	C452		1
2905	#N/A	2CDJA1H103JT2	CAP.MTLR CHIP;CD1JA1H103J,T	C453		1
2907	#N/A	2CDJA1H300JT2	CAP.MTLR CHIP;CD1JA1H300J,T(PAN OVERS	C454		1
2909	#N/A	2CDAA1A226ZT2	CAP.MILYR CHIP;CD1AA1A226Z,T(1206)	C455		1
2911	#N/A	2CDJA1H104KT2	CAP.MILYR CHIP;CD1JA1H104K,T	C456		1
2913	#N/A	2CDJA1H104KT2	CAP.MILYR CHIP;CD1JA1H104K,T	C457		1
2915	#N/A	2CEBC1C100MT2	CAP.ELEC(SMD);CE0BC1C100M,T	C458		1
2917	#N/A	2CDJA1H103JT2	CAP.MTLR CHIP;CD1JA1H103J,T(PAN OVERS	C459		1
2919	#N/A	2CDJA1H104KT2	CAP.MILYR CHIP;CD1JA1H104K,T	C460		1
2921	#N/A	2CDJA1H104KT2	CAP.MILYR CHIP;CD1JA1H104K,T	C461		1
2923	#N/A	2CEBC1C101MT2	CAP.ELEC(SMD);CE0BC1C101M,T	C462		1
2925	#N/A	2CDJA1H104KT2	CAP.MILYR CHIP;CD1JA1H104K,T	C463		1
2927	#N/A	2CDJA1H104KT2	CAP.MILYR CHIP;CD1JA1H104K,T	C464		1
2929	#N/A	2CDAA1A226ZT2	CAP.MILYR CHIP;CD1AA1A226Z,T(1206)	C465		1
2931	#N/A	2CDAA1A226ZT2	CAP.MILYR CHIP;CD1AA1A226Z,T(1206)	C466		1
2933	#N/A	2CDJA1H104KT2	CAP.MILYR CHIP;CD1JA1H104K,T	C467		1
2935	#N/A	2CDJA1H104KT2	CAP.MILYR CHIP;CD1JA1H104K,T	C468		1
2937	#N/A	2CDJA1H104KT2	CAP.MILYR CHIP;CD1JA1H104K,T	C469		1
2939	#N/A	2CDJA1H104KT2	CAP.MILYR CHIP;CD1JA1H104K,T	C470		1
2941	#N/A	2CDJA1H103JT2	CAP.MTLR CHIP;CD1JA1H103J,T(PAN OVERS	C471		1
2943	#N/A	2CDJA1H103JT2	CAP.MTLR CHIP;CD1JA1H103J,T(PAN OVERS	C472		1

Item	ViewSonic P/N	Ref. P/N	Description	Location	Universal number#	Q'ty
2945	#N/A	2CDJA1H103JT2	CAP.MTL YR CHIP;CD1JA1H103J,T(PAN OVERS	C473		1
2947	#N/A	2CDJA1H103JT2	CAP.MTL YR CHIP;CD1JA1H103J,T(PAN OVERS	C474		1
2949	#N/A	2CDJA1H102JT2	CAP.MTL YR CHIP;CD1JA1H102J,T(PAN OVERS	C475		1
2951	#N/A	2CDJA1H102JT2	CAP.MTL YR CHIP;CD1JA1H102J,T(PAN OVERS	C476		1
2953	#N/A	2CDJA1H102JT2	CAP.MTL YR CHIP;CD1JA1H102J,T(PAN OVERS	C477		1
2955	#N/A	2CDJA1H102JT2	CAP.MTL YR CHIP;CD1JA1H102J,T(PAN OVERS	C478		1
2957	#N/A	2CEBC1C101MT2	CAP.ELEC(SMD);CE0BC1C101M,T	C479		1
2959	#N/A	2CDJA1H104KT2	CAP.MIL YR CHIP;CD1JA1H104K,T	C480		1
2961	#N/A	2CDJA1H104KT2	CAP.MIL YR CHIP;CD1JA1H104K,T	C481		1
2963	#N/A	2CDAA1A226ZT2	CAP.MIL YR CHIP;CD1AA1A226Z,T(1206)	C482		1
2965	#N/A	2CDAA1A226ZT2	CAP.MIL YR CHIP;CD1AA1A226Z,T(1206)	C483		1
2967	#N/A	2CDJA1H104KT2	CAP.MIL YR CHIP;CD1JA1H104K,T	C484		1
2969	#N/A	2CDJA1H104KT2	CAP.MIL YR CHIP;CD1JA1H104K,T	C485		1
2971	#N/A	2CDJA1H103JT2	CAP.MTL YR CHIP;CD1JA1H103J,T(PAN OVERS	C486		1
2973	#N/A	2CDJA1H103JT2	CAP.MTL YR CHIP;CD1JA1H103J,T(PAN OVERS	C487		1
2975	#N/A	2CDJA1H102JT2	CAP.MTL YR CHIP;CD1JA1H102J,T(PAN OVERS	C488		1
2977	#N/A	2CDJA1H102JT2	CAP.MTL YR CHIP;CD1JA1H102J,T(PAN OVERS	C489		1
2979	#N/A	2CEBC1C101MT2	CAP.ELEC(SMD);CE0BC1C101M,T	C490		1
2981	#N/A	2CDJA1H104KT2	CAP.MIL YR CHIP;CD1JA1H104K,T	C491		1
2983	#N/A	2CDJA1H104KT2	CAP.MIL YR CHIP;CD1JA1H104K,T	C492		1
2985	#N/A	2CDAA1A226ZT2	CAP.MIL YR CHIP;CD1AA1A226Z,T(1206)	C493		1
2987	#N/A	2CEBC1C101MT2	CAP.ELEC(SMD);CE0BC1C101M,T	C494		1
2989	#N/A	2CDJA1H104KT2	CAP.MIL YR CHIP;CD1JA1H104K,T	C495		1
2991	#N/A	2CDJA1H104KT2	CAP.MIL YR CHIP;CD1JA1H104K,T	C496		1
2993	#N/A	2CDAA1A226ZT2	CAP.MIL YR CHIP;CD1AA1A226Z,T(1206)	C497		1
2995	#N/A	2CDJA1H104KT2	CAP.MIL YR CHIP;CD1JA1H104K,T	C498		1
2997	#N/A	2CDAA1A226ZT2	CAP.MIL YR CHIP;CD1AA1A226Z,T(1206)	C499		1
2999	#N/A	2CDJA1H104KT2	CAP.MIL YR CHIP;CD1JA1H104K,T	C500		1
3001	#N/A	2CDJA1H104KT2	CAP.MIL YR CHIP;CD1JA1H104K,T	C501		1
3003	#N/A	2CDJA1H104KT2	CAP.MIL YR CHIP;CD1JA1H104K,T	C502		1
3005	#N/A	2CDJA1H104KT2	CAP.MIL YR CHIP;CD1JA1H104K,T	C503		1
3007	#N/A	2CDJA1H104KT2	CAP.MIL YR CHIP;CD1JA1H104K,T	C504		1
3009	#N/A	2CDJA1H104KT2	CAP.MIL YR CHIP;CD1JA1H104K,T	C505		1
3011	#N/A	2CDJA1H104KT2	CAP.MIL YR CHIP;CD1JA1H104K,T	C506		1
3013	#N/A	2CDAA1A226ZT2	CAP.MIL YR CHIP;CD1AA1A226Z,T(1206)	C507		1
3015	#N/A	2CDJA1H104KT2	CAP.MIL YR CHIP;CD1JA1H104K,T	C508		1
3017	#N/A	2CDAA1A226ZT2	CAP.MIL YR CHIP;CD1AA1A226Z,T(1206)	C509		1
3019	#N/A	2CDJA1H104KT2	CAP.MIL YR CHIP;CD1JA1H104K,T	C510		1
3021	#N/A	2CDAA1A226ZT2	CAP.MIL YR CHIP;CD1AA1A226Z,T(1206)	C511		1
3023	#N/A	2CDJA1H104KT2	CAP.MIL YR CHIP;CD1JA1H104K,T	C512		1
3025	#N/A	2CDJA1H104KT2	CAP.MIL YR CHIP;CD1JA1H104K,T	C513		1
3027	#N/A	2CDJA1H104KT2	CAP.MIL YR CHIP;CD1JA1H104K,T	C514		1
3029	#N/A	2CDJA1H104KT2	CAP.MIL YR CHIP;CD1JA1H104K,T	C515		1
3031	#N/A	2CDJA1H104KT2	CAP.MIL YR CHIP;CD1JA1H104K,T	C516		1
3033	#N/A	2CDJA1H104KT2	CAP.MIL YR CHIP;CD1JA1H104K,T	C517		1
3035	#N/A	2CDJA1H104KT2	CAP.MIL YR CHIP;CD1JA1H104K,T	C518		1
3037	#N/A	2CDJA1H104KT2	CAP.MIL YR CHIP;CD1JA1H104K,T	C519		1
3039	#N/A	2CDAA1A226ZT2	CAP.MIL YR CHIP;CD1AA1A226Z,T(1206)	C520		1
3041	#N/A	2CDAA1A226ZT2	CAP.MIL YR CHIP;CD1AA1A226Z,T(1206)	C521		1
3043	#N/A	2CEBC1C101MT2	CAP.ELEC(SMD);CE0BC1C101M,T	C522		1
3045	#N/A	2CDJA1H104KT2	CAP.MIL YR CHIP;CD1JA1H104K,T	C523		1
3047	#N/A	2CDJA1H104KT2	CAP.MIL YR CHIP;CD1JA1H104K,T	C524		1
3049	#N/A	2CDAA1A226ZT2	CAP.MIL YR CHIP;CD1AA1A226Z,T(1206)	C525		1
3051	#N/A	2CEBC1C101MT2	CAP.ELEC(SMD);CE0BC1C101M,T	C526		1
3053	#N/A	2CDJA1H104KT2	CAP.MIL YR CHIP;CD1JA1H104K,T	C527		1
3055	#N/A	2CDJA1H104KT2	CAP.MIL YR CHIP;CD1JA1H104K,T	C528		1
3057	#N/A	2CDAA1A226ZT2	CAP.MIL YR CHIP;CD1AA1A226Z,T(1206)	C529		1
3059	#N/A	2CDJA1H104KT2	CAP.MIL YR CHIP;CD1JA1H104K,T	C530		1
3061	#N/A	2CDAA1A226ZT2	CAP.MIL YR CHIP;CD1AA1A226Z,T(1206)	C531		1
3063	#N/A	2CDJA1H104KT2	CAP.MIL YR CHIP;CD1JA1H104K,T	C532		1
3065	#N/A	2CDAA1A226ZT2	CAP.MIL YR CHIP;CD1AA1A226Z,T(1206)	C533		1
3067	#N/A	2CDJA1H104KT2	CAP.MIL YR CHIP;CD1JA1H104K,T	C534		1
3069	#N/A	2CDAA1A226ZT2	CAP.MIL YR CHIP;CD1AA1A226Z,T(1206)	C535		1
3071	#N/A	2CDJA1H104KT2	CAP.MIL YR CHIP;CD1JA1H104K,T	C536		1
3073	#N/A	2CDAA1A226ZT2	CAP.MIL YR CHIP;CD1AA1A226Z,T(1206)	C537		1
3075	#N/A	2CDJA1H104KT2	CAP.MIL YR CHIP;CD1JA1H104K,T	C538		1
3077	#N/A	2CDAA1A226ZT2	CAP.MIL YR CHIP;CD1AA1A226Z,T(1206)	C539		1
3079	#N/A	2CDJA1H104KT2	CAP.MIL YR CHIP;CD1JA1H104K,T	C540		1
3081	#N/A	2CDJA1H104KT2	CAP.MIL YR CHIP;CD1JA1H104K,T	C541		1
3083	#N/A	2CDJA1H104KT2	CAP.MIL YR CHIP;CD1JA1H104K,T	C542		1
3085	#N/A	2CDAA1A226ZT2	CAP.MIL YR CHIP;CD1AA1A226Z,T(1206)	C543		1
3087	#N/A	2CDJA1H104KT2	CAP.MIL YR CHIP;CD1JA1H104K,T	C544		1
3089	#N/A	2CDAA1A226ZT2	CAP.MIL YR CHIP;CD1AA1A226Z,T(1206)	C545		1
3091	#N/A	2CDJA1H104KT2	CAP.MIL YR CHIP;CD1JA1H104K,T	C546		1
3093	#N/A	2CDJA1H104KT2	CAP.MIL YR CHIP;CD1JA1H104K,T	C547		1
3095	#N/A	2CDJA1H104KT2	CAP.MIL YR CHIP;CD1JA1H104K,T	C548		1
3097	#N/A	2CDAA1A226ZT2	CAP.MIL YR CHIP;CD1AA1A226Z,T(1206)	C549		1
3099	#N/A	2CDJA1H104KT2	CAP.MIL YR CHIP;CD1JA1H104K,T	C550		1
3101	#N/A	2CDAA1A226ZT2	CAP.MIL YR CHIP;CD1AA1A226Z,T(1206)	C551		1

Item	ViewSonic P/N	Ref. P/N	Description	Location	Universal number#	Q'ty
3103	#N/A	2CDJA1H104KT2	CAP.MILYR CHIP;CD1JA1H104K,T	C552		1
3105	#N/A	2CDAA1A226ZT2	CAP.MILYR CHIP;CD1AA1A226Z,T(1206)	C553		1
3107	#N/A	2CDJA1H104KT2	CAP.MILYR CHIP;CD1JA1H104K,T	C554		1
3109	#N/A	2CDJA1H104KT2	CAP.MILYR CHIP;CD1JA1H104K,T	C555		1
3111	#N/A	2CDJA1H104KT2	CAP.MILYR CHIP;CD1JA1H104K,T	C556		1
3113	#N/A	2CDJA1H104KT2	CAP.MILYR CHIP;CD1JA1H104K,T	C557		1
3115	#N/A	2CDJA1H104KT2	CAP.MILYR CHIP;CD1JA1H104K,T	C558		1
3117	#N/A	2CDJA1H104KT2	CAP.MILYR CHIP;CD1JA1H104K,T	C559		1
3119	#N/A	2CDJA1H104KT2	CAP.MILYR CHIP;CD1JA1H104K,T	C560		1
3121	#N/A	2CDJA1H104KT2	CAP.MILYR CHIP;CD1JA1H104K,T	C561		1
3123	#N/A	2CDJA1H104KT2	CAP.MILYR CHIP;CD1JA1H104K,T	C562		1
3125	#N/A	2CDJA1H104KT2	CAP.MILYR CHIP;CD1JA1H104K,T	C563		1
3127	#N/A	2CDJA1H104KT2	CAP.MILYR CHIP;CD1JA1H104K,T	C564		1
3129	#N/A	2CDJA1H104KT2	CAP.MILYR CHIP;CD1JA1H104K,T	C565		1
3131	#N/A	2CDJA1H104KT2	CAP.MILYR CHIP;CD1JA1H104K,T	C566		1
3133	#N/A	2CDJA1H104KT2	CAP.MILYR CHIP;CD1JA1H104K,T	C567		1
3135	#N/A	2CDJA1H104KT2	CAP.MILYR CHIP;CD1JA1H104K,T	C568		1
3137	#N/A	2CDJA1H104KT2	CAP.MILYR CHIP;CD1JA1H104K,T	C569		1
3139	#N/A	2CDJA1H472KT2	CAP.MTLYR CHIP;CD1JA1H472K,T(PAN OVERS	C570		1
3141	#N/A	2CDJA1A105ZT2	CAP.MTLYR CHIP;CD1JA1A105Z,T(PAN OVERS	C571		1
3143	#N/A	2CDJA1A105ZT2	CAP.MTLYR CHIP;CD1JA1A105Z,T(PAN OVERS	C572		1
3145	#N/A	2CDJA1H472KT2	CAP.MTLYR CHIP;CD1JA1H472K,T(PAN OVERS	C573		1
3147	#N/A	2CDJA1H472KT2	CAP.MTLYR CHIP;CD1JA1H472K,T(PAN OVERS	C574		1
3149	#N/A	2CDJA1H472KT2	CAP.MTLYR CHIP;CD1JA1H472K,T(PAN OVERS	C575		1
3151	#N/A	2CEBC1C101MT2	CAP.ELEC(SMD);CE0BC1C101M,T	C576		1
3153	#N/A	2CDJA1H150JT2	CAP.MTLYR CHIP;CD1JA1H150J,T(PAN OVERS	C577		1
3155	#N/A	2CEBC1C220MT2	CAP.ELEC(SMD);CE0BC1C220M,T	C578		1
3157	#N/A	2CDJA1H472KT2	CAP.MTLYR CHIP;CD1JA1H472K,T(PAN OVERS	C579		1
3159	#N/A	2CDJA1H472KT2	CAP.MTLYR CHIP;CD1JA1H472K,T(PAN OVERS	C580		1
3161	#N/A	2CDJA1H104KT2	CAP.MILYR CHIP;CD1JA1H104K,T	C581		1
3163	#N/A	2CDJA1H473KT2	CAP.MILYR CHIP;CD1JA1H473K,T	C582		1
3165	#N/A	2CDJA1H332JT2	CAP.MTLYR CHIP;CD1JA1H332J,T(PAN OVERS	C583		1
3167	#N/A	2CDJA1H332JT2	CAP.MTLYR CHIP;CD1JA1H332J,T(PAN OVERS	C584		1
3173	#N/A	2CDJA1H271JT2	CAP.MTLYR CHIP;CD1JA1H271J,T(PAN OVERS	C587		1
3175	#N/A	2CEBC1E3R3MT2	CAP.ELEC(SMD);CE0BC1E3R3M,T	C588		1
3177	#N/A	2CEBC1C100MT2	CAP.ELEC(SMD);CE0BC1C100M,T	C589		1
3179	#N/A	2CDJA1H272KT2	CAP.MTLYR CHIP;CD1JA1H272K,T(PAN OVERS	C590		1
3181	#N/A	2CDJA1H272KT2	CAP.MTLYR CHIP;CD1JA1H272K,T(PAN OVERS	C591		1
3183	#N/A	2CDJA1H272KT2	CAP.MTLYR CHIP;CD1JA1H272K,T(PAN OVERS	C592		1
3185	#N/A	2CDJA1H104KT2	CAP.MILYR CHIP;CD1JA1H104K,T	C593		1
3187	#N/A	2CEBC1C100MT2	CAP.ELEC(SMD);CE0BC1C100M,T	C594		1
3189	#N/A	2CDJA1H104KT2	CAP.MILYR CHIP;CD1JA1H104K,T	C595		1
3191	#N/A	2CEBC1C101MT2	CAP.ELEC(SMD);CE0BC1C101M,T	C596		1
3193	#N/A	2CDJA1H104KT2	CAP.MILYR CHIP;CD1JA1H104K,T	C597		1
3195	#N/A	2CDAA1A226ZT2	CAP.MILYR CHIP;CD1AA1A226Z,T(1206)	C598		1
3197	#N/A	2CDJA1H104KT2	CAP.MILYR CHIP;CD1JA1H104K,T	C599		1
3199	#N/A	2CDJA1H104KT2	CAP.MILYR CHIP;CD1JA1H104K,T	C600		1
3201	#N/A	2CEBC1C100MT2	CAP.ELEC(SMD);CE0BC1C100M,T	C601		1
3203	#N/A	2CEBC1E3R3MT2	CAP.ELEC(SMD);CE0BC1E3R3M,T	C602		1
3205	#N/A	2CDJA1H272KT2	CAP.MTLYR CHIP;CD1JA1H272K,T(PAN OVERS	C603		1
3207	#N/A	2CDJA1H272KT2	CAP.MTLYR CHIP;CD1JA1H272K,T(PAN OVERS	C604		1
3209	#N/A	2CDJA1H271JT2	CAP.MTLYR CHIP;CD1JA1H271J,T(PAN OVERS	C605		1
3211	#N/A	2CDJA1H272KT2	CAP.MTLYR CHIP;CD1JA1H272K,T(PAN OVERS	C606		1
3213	#N/A	2CEBC1C100MT2	CAP.ELEC(SMD);CE0BC1C100M,T	C607		1
3215	#N/A	2CDJA1H104KT2	CAP.MILYR CHIP;CD1JA1H104K,T	C608		1
3217	#N/A	2CDJA1H102JT2	CAP.MTLYR CHIP;CD1JA1H102J,T(PAN OVERS	C609		1
3219	#N/A	2CDJA1H102JT2	CAP.MTLYR CHIP;CD1JA1H102J,T(PAN OVERS	C610		1
3221	#N/A	2CEBC1C100MT2	CAP.ELEC(SMD);CE0BC1C100M,T	C611		1
3225	#N/A	2CDJA1H102JT2	CAP.MTLYR CHIP;CD1JA1H102J,T(PAN OVERS	C613		1
3227	#N/A	2CDJA1H102JT2	CAP.MTLYR CHIP;CD1JA1H102J,T(PAN OVERS	C614		1
3235	#N/A	2CDJA1A105ZT2	CAP.MTLYR CHIP;CD1JA1A105Z,T(PAN OVERS	C618		1
3237	#N/A	2CDJA1A105ZT2	CAP.MTLYR CHIP;CD1JA1A105Z,T(PAN OVERS	C619		1
3247	#N/A	2CDAA1C106ZT2	CAP.MILYR CHIP;CD1AA1C106Z,T(1206)	C624		1
3249	#N/A	2CDAA1C106ZT2	CAP.MILYR CHIP;CD1AA1C106Z,T(1206)	C625		1
3251	#N/A	2CDJA1H560JT2	CAP.MTLYR CHIP;CD1JA1H560J,T(PAN OVERS	C626		1
3253	#N/A	2CDJA1H560JT2	CAP.MTLYR CHIP;CD1JA1H560J,T(PAN OVERS	C627		1
3255	#N/A	2CDJA1H101JT2	CAP.MTLYR CHIP;CD1JA1H101J,T	C628		1
3257	#N/A	2CDJA1H560JT2	CAP.MTLYR CHIP;CD1JA1H560J,T(PAN OVERS	C629		1
3261	#N/A	2CDAA1C106ZT2	CAP.MILYR CHIP;CD1AA1C106Z,T(1206)	C631		1
3263	#N/A	2CDJA1H104KT2	CAP.MILYR CHIP;CD1JA1H104K,T	C632		1
3265	#N/A	2CDJA1H050DT2	CAP.MTLYR CHIP;CD1JA1H050D,T(PAN OVERS	C633		1
3267	#N/A	2CDJA1H050DT2	CAP.MTLYR CHIP;CD1JA1H050D,T(PAN OVERS	C634		1
3269	#N/A	2CEBC1C221MT2	B(CE0BC1C221M,T)	C635		1
3271	#N/A	2CEBC1C221MT2	B(CE0BC1C221M,T)	C636		1
3273	#N/A	2CEBC1C221MT2	B(CE0BC1C221M,T)	C637		1
3275	#N/A	2CEBC1C221MT2	B(CE0BC1C221M,T)	C638		1
3277	#N/A	2CEBC1C221MT2	B(CE0BC1C221M,T)	C639		1
3279	#N/A	2CEBC1C221MT2	B(CE0BC1C221M,T)	C640		1
3281	#N/A	2CEBC1C221MT2	B(CE0BC1C221M,T)	C641		1

Item	ViewSonic P/N	Ref. P/N	Description	Location	Universal number#	Q'ty
3283	#N/A	2CDJA1H104KT2	CAP.MILYR CHIP;CD1JA1H104K,T	C642		1
3285	#N/A	2CDJA1H104KT2	CAP.MILYR CHIP;CD1JA1H104K,T	C643		1
3287	#N/A	2CDJA1H471JT2	CAP.MTLYR CHIP;CD1JA1H471J,T(PAN OVERS	C644		1
3289	#N/A	2CDJA1H104KT2	CAP.MILYR CHIP;CD1JA1H104K,T	C645		1
3291	#N/A	2CDJA1H104KT2	CAP.MILYR CHIP;CD1JA1H104K,T	C646		1
3293	#N/A	2CDJA1H104KT2	CAP.MILYR CHIP;CD1JA1H104K,T	C647		1
3295	#N/A	2CDJA1H471JT2	CAP.MTLYR CHIP;CD1JA1H471J,T(PAN OVERS	C648		1
3297	#N/A	2CDJA1H104KT2	CAP.MILYR CHIP;CD1JA1H104K,T	C649		1
3299	#N/A	2CDJA1H471JT2	CAP.MTLYR CHIP;CD1JA1H471J,T(PAN OVERS	C650		1
3301	#N/A	2CDJA1H104KT2	CAP.MILYR CHIP;CD1JA1H104K,T	C651		1
3327	#N/A	2CEBC1C100MT2	CAP.ELEC(SMD);CE0BC1C100M,T	C664		1
3329	#N/A	2CDJA1H152KT2	CAP.MTLYR CHIP;CD1JA1H152K,T	C665		1
3331	#N/A	2CEBC1C100MT2	CAP.ELEC(SMD);CE0BC1C100M,T	C666		1
3333	#N/A	2CDJA1H152KT2	CAP.MTLYR CHIP;CD1JA1H152K,T	C667		1
3335	#N/A	2CDAA1C225ZT2	CAP.MILYR CHIP;CD1AA1C225Z,T(1206)	C668		1
3337	#N/A	2CDAA1C225ZT2	CAP.MILYR CHIP;CD1AA1C225Z,T(1206)	C669		1
3339	#N/A	2CDJA1H471JT2	CAP.MTLYR CHIP;CD1JA1H471J,T(PAN OVERS	C670		1
3341	#N/A	2CDJA1H471JT2	CAP.MTLYR CHIP;CD1JA1H471J,T(PAN OVERS	C671		1
3343	#N/A	2CDJA1H104KT2	CAP.MILYR CHIP;CD1JA1H104K,T	C672		1
3345	#N/A	2CDJA1H104KT2	CAP.MILYR CHIP;CD1JA1H104K,T	C673		1
3347	#N/A	2CDJA1H104KT2	CAP.MILYR CHIP;CD1JA1H104K,T	C674		1
3349	#N/A	2CDJA1H104KT2	CAP.MILYR CHIP;CD1JA1H104K,T	C675		1
3375	#N/A	2CDJA1H152KT2	CAP.MTLYR CHIP;CD1JA1H152K,T	C688		1
3377	#N/A	2CDJA1H152KT2	CAP.MTLYR CHIP;CD1JA1H152K,T	C689		1
3379	#N/A	2CDAA1C225ZT2	CAP.MILYR CHIP;CD1AA1C225Z,T(1206)	C690		1
3381	#N/A	2CDJA1H471JT2	CAP.MTLYR CHIP;CD1JA1H471J,T(PAN OVERS	C691		1
3383	#N/A	2CDJA1H471JT2	CAP.MTLYR CHIP;CD1JA1H471J,T(PAN OVERS	C692		1
3385	#N/A	2CEBC1C101MT2	CAP.ELEC(SMD);CE0BC1C101M,T	C693		1
3387	#N/A	2CDJA1H104KT2	CAP.MILYR CHIP;CD1JA1H104K,T	C694		1
3389	#N/A	2CDJA1H104KT2	CAP.MILYR CHIP;CD1JA1H104K,T	C695		1
3391	#N/A	2CEBC1C101MT2	CAP.ELEC(SMD);CE0BC1C101M,T	C696		1
3393	#N/A	2CDAA1A226ZT2	CAP.MILYR CHIP;CD1AA1A226Z,T(1206)	C697		1
3395	#N/A	2CDJA1H104KT2	CAP.MILYR CHIP;CD1JA1H104K,T	C698		1
3397	#N/A	2CDJA1H104KT2	CAP.MILYR CHIP;CD1JA1H104K,T	C699		1
3399	#N/A	2CDJA1H104KT2	CAP.MILYR CHIP;CD1JA1H104K,T	C700		1
3401	#N/A	2CDJA1H104KT2	CAP.MILYR CHIP;CD1JA1H104K,T	C701		1
3403	#N/A	2CDJA1H104KT2	CAP.MILYR CHIP;CD1JA1H104K,T	C702		1
3405	#N/A	2CDJA1H152KT2	CAP.MTLYR CHIP;CD1JA1H152K,T	C703		1
3407	#N/A	2CDJA1H152KT2	CAP.MTLYR CHIP;CD1JA1H152K,T	C704		1
3409	#N/A	2CDAA1C225ZT2	CAP.MILYR CHIP;CD1AA1C225Z,T(1206)	C705		1
3411	#N/A	2CDJA1H471JT2	CAP.MTLYR CHIP;CD1JA1H471J,T(PAN OVERS	C706		1
3413	#N/A	2CDJA1H471JT2	CAP.MTLYR CHIP;CD1JA1H471J,T(PAN OVERS	C707		1
3415	#N/A	2CEBC1C101MT2	CAP.ELEC(SMD);CE0BC1C101M,T	C708		1
3417	#N/A	2CDJA1H104KT2	CAP.MILYR CHIP;CD1JA1H104K,T	C709		1
3419	#N/A	2CDJA1H104KT2	CAP.MILYR CHIP;CD1JA1H104K,T	C710		1
3421	#N/A	2CEBC1C101MT2	CAP.ELEC(SMD);CE0BC1C101M,T	C711		1
3423	#N/A	2CDAA1A226ZT2	CAP.MILYR CHIP;CD1AA1A226Z,T(1206)	C712		1
3425	#N/A	2CDJA1H104KT2	CAP.MILYR CHIP;CD1JA1H104K,T	C713		1
3427	#N/A	2CDJA1H104KT2	CAP.MILYR CHIP;CD1JA1H104K,T	C714		1
3429	#N/A	2CDJA1H104KT2	CAP.MILYR CHIP;CD1JA1H104K,T	C715		1
3431	#N/A	2CDJA1H152KT2	CAP.MTLYR CHIP;CD1JA1H152K,T	C716		1
3435	#N/A	2CDAA1C225ZT2	CAP.MILYR CHIP;CD1AA1C225Z,T(1206)	C718		1
3439	#N/A	2CDJA1H104KT2	CAP.MILYR CHIP;CD1JA1H104K,T	C720		1
3441	#N/A	2CDJA1H104KT2	CAP.MILYR CHIP;CD1JA1H104K,T	C721		1
3443	#N/A	2CDJA1H471JT2	CAP.MTLYR CHIP;CD1JA1H471J,T(PAN OVERS	C722		1
3445	#N/A	2CDJA1H152KT2	CAP.MTLYR CHIP;CD1JA1H152K,T	C723		1
3449	#N/A	2CDAA1C225ZT2	CAP.MILYR CHIP;CD1AA1C225Z,T(1206)	C725		1
3453	#N/A	2CDJA1H104KT2	CAP.MILYR CHIP;CD1JA1H104K,T	C727		1
3455	#N/A	2CDJA1H104KT2	CAP.MILYR CHIP;CD1JA1H104K,T	C728		1
3457	#N/A	2CDJA1H471JT2	CAP.MTLYR CHIP;CD1JA1H471J,T(PAN OVERS	C729		1
3459	#N/A	2CDJA1H102JT2	CAP.MTLYR CHIP;CD1JA1H102J,T(PAN OVERS	C730		1
3461	#N/A	2CDJA1A105ZT2	CAP.MTLYR CHIP;CD1JA1A105Z,T(PAN OVERS	C731		1
3463	#N/A	2CDJA1H102JT2	CAP.MTLYR CHIP;CD1JA1H102J,T(PAN OVERS	C732		1
3465	#N/A	2CEBC1C101MT2	CAP.ELEC(SMD);CE0BC1C101M,T	C733		1
3467	#N/A	2CEBC1E471MT2	B(CE0BC1E471M,T)	C734		1
3469	#N/A	2CDJA1H104KT2	CAP.MILYR CHIP;CD1JA1H104K,T	C735		1
3471	#N/A	2CDJA1H104KT2	CAP.MILYR CHIP;CD1JA1H104K,T	C736		1
3473	#N/A	2CDAA1H105ZT2	B(CAP.MILYR CHIP;CD1AA1H105Z,T(1206))	C737		1
3475	#N/A	2CDAA1H224ZT2	CAP.MILYR CHIP;CD1AA1H224Z,T(1206)	C738		1
3477	#N/A	2CDAA1H224ZT2	CAP.MILYR CHIP;CD1AA1H224Z,T(1206)	C739		1
3479	#N/A	2CEBC1C101MT2	CAP.ELEC(SMD);CE0BC1C101M,T	C740		1
3481	#N/A	2CDJA1A105ZT2	CAP.MTLYR CHIP;CD1JA1A105Z,T(PAN OVERS	C741		1
3483	#N/A	2CDJA1H102JT2	CAP.MTLYR CHIP;CD1JA1H102J,T(PAN OVERS	C742		1
3485	#N/A	2CDJA1H103JT2	CAP.MTLYR CHIP;CD1JA1H103J,T(PAN OVERS	C743		1
3487	#N/A	2CDJA1H103JT2	CAP.MTLYR CHIP;CD1JA1H103J,T(PAN OVERS	C744		1
3489	#N/A	2CDJA1H102JT2	CAP.MTLYR CHIP;CD1JA1H102J,T(PAN OVERS	C745		1
3491	#N/A	2CDJA1H103JT2	CAP.MTLYR CHIP;CD1JA1H103J,T(PAN OVERS	C746		1
3493	#N/A	2CDJA1H103JT2	CAP.MTLYR CHIP;CD1JA1H103J,T(PAN OVERS	C747		1
3495	#N/A	2CEBC1E471MT2	B(CE0BC1E471M,T)	C748		1

Item	ViewSonic P/N	Ref. P/N	Description	Location	Universal number#	Q'ty
3497	#N/A	2CDJA1H104KT2	CAP.MILYR CHIP;CD1JA1H104K,T	C749		1
3499	#N/A	2CDJA1H104KT2	CAP.MILYR CHIP;CD1JA1H104K,T	C750		1
3501	#N/A	2CDAA1H105ZT2	B(CAP.MILYR CHIP;CD1AA1H105Z,T(1206))	C751		1
3503	#N/A	2CEBC1C101MT2	CAP.ELEC(SMD);CE0BC1C101M,T	C752		1
3505	#N/A	2CDJA1H104KT2	CAP.MILYR CHIP;CD1JA1H104K,T	C753		1
3507	#N/A	2CDJA1A105ZT2	CAP.MTLYR CHIP;CD1JA1A105Z,T(PAN OVERS	C754		1
3509	#N/A	2CDJA1A105ZT2	CAP.MTLYR CHIP;CD1JA1A105Z,T(PAN OVERS	C755		1
3511	#N/A	2CDJA1C474ZT2	CAP.MTLYR CHIP;CD1JA1C474Z,T	C756		1
3513	#N/A	2CDJA1A105ZT2	CAP.MTLYR CHIP;CD1JA1A105Z,T(PAN OVERS	C757		1
3515	#N/A	2CDJA1A105ZT2	CAP.MTLYR CHIP;CD1JA1A105Z,T(PAN OVERS	C758		1
3517	#N/A	2CEBC1C101MT2	CAP.ELEC(SMD);CE0BC1C101M,T	C759		1
3519	#N/A	2CDJA1H104KT2	CAP.MILYR CHIP;CD1JA1H104K,T	C760		1
3521	#N/A	2CDJA1H104KT2	CAP.MILYR CHIP;CD1JA1H104K,T	C761		1
3523	#N/A	2CDAA1A226ZT2	CAP.MILYR CHIP;CD1AA1A226Z,T(1206)	C762		1
3525	#N/A	2CDJA1A105ZT2	CAP.MTLYR CHIP;CD1JA1A105Z,T(PAN OVERS	C763		1
3527	#N/A	2CEBC1C221MT2	B(CE0BC1C221M,T)	C764		1
3528	#N/A	2CDJA1H104KT2	CAP.MILYR CHIP;CD1JA1H104K,T	C765		1
3529	#N/A	2CDJA1C474ZT2	CAP.MTLYR CHIP;CD1JA1C474Z,T	C766		1
3531	#N/A	2CDJA1H104KT2	CAP.MILYR CHIP;CD1JA1H104K,T	C767		1
3533	#N/A	2CDJA1A105ZT2	CAP.MTLYR CHIP;CD1JA1A105Z,T(PAN OVERS	C768		1
3535	#N/A	2CDJA1H221JT2	CAP.MTLYR CHIP;CD1JA1H221J,T(PAN OVERS	C769		1
3537	#N/A	2CDJA1A105ZT2	CAP.MTLYR CHIP;CD1JA1A105Z,T(PAN OVERS	C770		1
3539	#N/A	2CDJA1H103JT2	CAP.MTLYR CHIP;CD1JA1H103J,T(PAN OVERS	C771		1
3541	#N/A	2CDJA1H103JT2	CAP.MTLYR CHIP;CD1JA1H103J,T(PAN OVERS	C772		1
3549	#N/A	2CDJA1H102JT2	CAP.MTLYR CHIP;CD1JA1H102J,T(PAN OVERS	C776		1
3551	#N/A	2CDJA1H104KT2	CAP.MILYR CHIP;CD1JA1H104K,T	C777		1
3553	#N/A	2CDAA1H224ZT2	CAP.MILYR CHIP;CD1AA1H224Z,T(1206)	C778		1
3555	#N/A	2CDAA1H224ZT2	CAP.MILYR CHIP;CD1AA1H224Z,T(1206)	C779		1
3557	#N/A	2CDJA1H104KT2	CAP.MILYR CHIP;CD1JA1H104K,T	C780		1
3559	#N/A	2CDJA1H102JT2	CAP.MTLYR CHIP;CD1JA1H102J,T(PAN OVERS	C781		1
3561	#N/A	2CDJA1H104KT2	CAP.MILYR CHIP;CD1JA1H104K,T	C782		1
3563	#N/A	2CDJA1H102JT2	CAP.MTLYR CHIP;CD1JA1H102J,T(PAN OVERS	C783		1
3565	#N/A	2CDJA1H104KT2	CAP.MILYR CHIP;CD1JA1H104K,T	C784		1
3567	#N/A	2CDJA1H102JT2	CAP.MTLYR CHIP;CD1JA1H102J,T(PAN OVERS	C785		1
3617	#N/A	2CDJA1H220JT2	CAP.MTLYR CHIP;CD1JA1H220J,T(PAN OVERS	C810		1
3659	#N/A	2CDJA1H104KT2	CAP.MILYR CHIP;CD1JA1H104K,T	C831		1
3661	#N/A	2CDJA1H104KT2	CAP.MILYR CHIP;CD1JA1H104K,T	C832		1
3699	#N/A	2CEBC1E471MT2	B(CE0BC1E471M,T)	C851		1
3701	#N/A	2CEBC1E471MT2	B(CE0BC1E471M,T)	C852		1
3703	#N/A	2CDJA1H104KT2	CAP.MILYR CHIP;CD1JA1H104K,T	C853		1
3705	#N/A	2CDJA1H104KT2	CAP.MILYR CHIP;CD1JA1H104K,T	C854		1
3707	#N/A	2CEBC1C101MT2	CAP.ELEC(SMD);CE0BC1C101M,T	C855		1
3709	#N/A	2CDJA1H104KT2	CAP.MILYR CHIP;CD1JA1H104K,T	C856		1
3711	#N/A	2CDJA1H104KT2	CAP.MILYR CHIP;CD1JA1H104K,T	C857		1
3713	#N/A	2CEBC1C101MT2	CAP.ELEC(SMD);CE0BC1C101M,T	C858		1
3715	#N/A	2CEBC1E471MT2	B(CE0BC1E471M,T)	C859		1
3717	#N/A	2CDJA1H104KT2	CAP.MILYR CHIP;CD1JA1H104K,T	C860		1
3719	#N/A	2CDJA1H104KT2	CAP.MILYR CHIP;CD1JA1H104K,T	C861		1
3721	#N/A	2CEBC1E471MT2	B(CE0BC1E471M,T)	C862		1
3723	#N/A	2CDJA1H104KT2	CAP.MILYR CHIP;CD1JA1H104K,T	C863		1
3725	#N/A	2CDJA1H103JT2	CAP.MTLYR CHIP;CD1JA1H103J,T(PAN OVERS	C864		1
3727	#N/A	2CEBC1C101MT2	CAP.ELEC(SMD);CE0BC1C101M,T	C865		1
3729	#N/A	2CDJA1H104KT2	CAP.MILYR CHIP;CD1JA1H104K,T	C866		1
3731	#N/A	2CDJA1H104KT2	CAP.MILYR CHIP;CD1JA1H104K,T	C867		1
3733	#N/A	2CEBC1C101MT2	CAP.ELEC(SMD);CE0BC1C101M,T	C868		1
3735	#N/A	2CDJA1H104KT2	CAP.MILYR CHIP;CD1JA1H104K,T	C869		1
3737	#N/A	2CEBC1C101MT2	CAP.ELEC(SMD);CE0BC1C101M,T	C870		1
3739	#N/A	2CEBC1C101MT2	CAP.ELEC(SMD);CE0BC1C101M,T	C871		1
3743	#N/A	2CEBC1C221MT2	B(CE0BC1C221M,T)	C873		1
3753	#N/A	2CDJA1H104KT2	CAP.MILYR CHIP;CD1JA1H104K,T	C878		1
3755	#N/A	2CDJA1H104KT2	CAP.MILYR CHIP;CD1JA1H104K,T	C879		1
3757	#N/A	2CEBC1C221MT2	B(CE0BC1C221M,T)	C880		1
3759	#N/A	2CEBC1C221MT2	B(CE0BC1C221M,T)	C881		1
3761	#N/A	2CEBC1C221MT2	B(CE0BC1C221M,T)	C882		1
3763	#N/A	2CDJA1H104KT2	CAP.MILYR CHIP;CD1JA1H104K,T	C883		1
3765	#N/A	2CDJA1H471JT2	CAP.MTLYR CHIP;CD1JA1H471J,T(PAN OVERS	C884		1
3775	#N/A	2CDJA1H104KT2	CAP.MILYR CHIP;CD1JA1H104K,T	C889		1
3777	#N/A	2CEBC1C101MT2	CAP.ELEC(SMD);CE0BC1C101M,T	C890		1
3779	#N/A	2CDJA1A105ZT2	CAP.MTLYR CHIP;CD1JA1A105Z,T(PAN OVERS	C891		1
3781	#N/A	2CDJA1H104KT2	CAP.MILYR CHIP;CD1JA1H104K,T	C892		1
3783	#N/A	2CDJA1H103JT2	CAP.MTLYR CHIP;CD1JA1H103J,T(PAN OVERS	C893		1
3785	#N/A	2CDJA1H104KT2	CAP.MILYR CHIP;CD1JA1H104K,T	C894		1
3799	#N/A	2CEBC1C470MT2	CAP.ELEC(SMD);CE0BC1C470M,T	C901		1
3801	#N/A	2CDJA1H104KT2	CAP.MILYR CHIP;CD1JA1H104K,T	C902		1
3803	#N/A	2CDJA1H104KT2	CAP.MILYR CHIP;CD1JA1H104K,T	C903		1
3805	#N/A	2CEBC1C470MT2	CAP.ELEC(SMD);CE0BC1C470M,T	C904		1
3807	#N/A	2CDJA1H104KT2	CAP.MILYR CHIP;CD1JA1H104K,T	C905		1
3809	#N/A	2CEBC1C101MT2	CAP.ELEC(SMD);CE0BC1C101M,T	C906		1
3815	#N/A	2CEBC1C101MT2	CAP.ELEC(SMD);CE0BC1C101M,T	C909		1

Item	ViewSonic P/N	Ref. P/N	Description	Location	Universal number#	Q'ty
3817	#N/A	2CDJA1H104KT2	CAP.MILYR CHIP;CD1JA1H104K,T	C910		1
3819	#N/A	2CDJA1H104KT2	CAP.MILYR CHIP;CD1JA1H104K,T	C911		1
3821	#N/A	2CEBC1C101MT2	CAP.ELEC(SMD);CE0BC1C101M,T	C912		1
3831	#N/A	2CDJA1H104KT2	CAP.MILYR CHIP;CD1JA1H104K,T	C917		1
3833	#N/A	2CDJA1H103JT2	CAP.MTLYR CHIP;CD1JA1H103J,T(PAN OVERS	C918		1
3835	#N/A	2CDJA1H104KT2	CAP.MILYR CHIP;CD1JA1H104K,T	C919		1
3867	#N/A	2CEBC1C221MT2	B(CE0BC1C221M,T)	C934		1
3867	#N/A	2CEBC1C470MT2	CAP.ELEC(SMD);CE0BC1C470M,T	C935		1
3869	#N/A	2CDJA1H104KT2	CAP.MILYR CHIP;CD1JA1H104K,T	C936		1
3873	#N/A	2CEBC1C470MT2	CAP.ELEC(SMD);CE0BC1C470M,T	C938		1
3875	#N/A	2CDJA1H104KT2	CAP.MILYR CHIP;CD1JA1H104K,T	C939		1
3877	#N/A	2CDAA1H105ZT2	B(CAP.MILYR CHIP;CD1AA1H105Z,T(1206))	C940		1
3879	#N/A	2CDAA1H105ZT2	B(CAP.MILYR CHIP;CD1AA1H105Z,T(1206))	C941		1
3881	#N/A	2CDAA1H105ZT2	B(CAP.MILYR CHIP;CD1AA1H105Z,T(1206))	C942		1
3883	#N/A	2CDAA1H105ZT2	B(CAP.MILYR CHIP;CD1AA1H105Z,T(1206))	C943		1
3903	#N/A	2RTDFK0H00JT2	RES.FLAT CHIP;RT1/10FK0HJ,T	C953		1
3905	#N/A	2CDJA1H181JT2	CAP.MTLYR CHIP;CD1JA1H181J,T(PAN OVERS	C954		1
3907	#N/A	2CDJA1H681JT2	CAP.MTLYR CHIP;CD1JA1H681J,T(PAN OVERS	C955		1
3909	#N/A	2CDJA1H392JT2	CAP.MTLYR CHIP;CD1JA1H392J,T(PAN OVERS	C956		1
3911	#N/A	2CDJA1H103JT2	CAP.MTLYR CHIP;CD1JA1H103J,T(PAN OVERS	C957		1
3913	#N/A	2CDJA1H102JT2	CAP.MTLYR CHIP;CD1JA1H102J,T(PAN OVERS	C958		1
3915	#N/A	2CDJA1H103JT2	CAP.MTLYR CHIP;CD1JA1H103J,T(PAN OVERS	C959		1
3947	#N/A	2CDJA1H103JT2	CAP.MTLYR CHIP;CD1JA1H103J,T(PAN OVERS	C975		1
3991	#N/A	2CEBC1C101MT2	CAP.ELEC(SMD);CE0BC1C101M,T	C997		1
4511	#N/A	735109200440G	B(SPB201209T-170Y-N,CHILISIN)	FB6		1
4513	#N/A	735109200440G	B(SPB201209T-170Y-N,CHILISIN)	FB7		1
4515	#N/A	735109200440G	B(SPB201209T-170Y-N,CHILISIN)	FB8		1
4517	#N/A	735109200440G	B(SPB201209T-170Y-N,CHILISIN)	FB9		1
4519	#N/A	735109200440G	B(SPB201209T-170Y-N,CHILISIN)	FB10		1
4521	#N/A	735109200440G	B(SPB201209T-170Y-N,CHILISIN)	FB11		1
4535	#N/A	2RTEFL0H00JT2	RES.FLAT CHIP;RT1/8FL0HJ,T	FB18		1
4537	#N/A	2RTEFL0H00JT2	RES.FLAT CHIP;RT1/8FL0HJ,T	FB19		1
4539	#N/A	735109200450G	FERRITE CHIP BEAD;PBY321611T-102Y-N,(D	FB20		1
4541	#N/A	735109200450G	FERRITE CHIP BEAD;PBY321611T-102Y-N,(D	FB21		1
4543	#N/A	735109200450G	FERRITE CHIP BEAD;PBY321611T-102Y-N,(D	FB22		1
4545	#N/A	735109200450G	FERRITE CHIP BEAD;PBY321611T-102Y-N,(D	FB23		1
4547	#N/A	735109200450G	FERRITE CHIP BEAD;PBY321611T-102Y-N,(D	FB24		1
4549	#N/A	735109200450G	FERRITE CHIP BEAD;PBY321611T-102Y-N,(D	FB25		1
4551	#N/A	735109200450G	FERRITE CHIP BEAD;PBY321611T-102Y-N,(D	FB26		1
4553	#N/A	735109200450G	FERRITE CHIP BEAD;PBY321611T-102Y-N,(D	FB27		1
4557	#N/A	735109200440G	B(SPB201209T-170Y-N,CHILISIN)	FB29		1
4565	#N/A	735109200440G	B(SPB201209T-170Y-N,CHILISIN)	FB33		1
4577	#N/A	735109200440G	B(SPB201209T-170Y-N,CHILISIN)	FB39		1
4579	#N/A	735109200440G	B(SPB201209T-170Y-N,CHILISIN)	FB40		1
4581	#N/A	735109200440G	B(SPB201209T-170Y-N,CHILISIN)	FB41		1
4583	#N/A	735109200440G	B(SPB201209T-170Y-N,CHILISIN)	FB42		1
4585	#N/A	735109200440G	B(SPB201209T-170Y-N,CHILISIN)	FB43		1
4587	#N/A	735109200440G	B(SPB201209T-170Y-N,CHILISIN)	FB44		1
4589	#N/A	735109200440G	B(SPB201209T-170Y-N,CHILISIN)	FB45		1
4591	#N/A	735109200440G	B(SPB201209T-170Y-N,CHILISIN)	FB46		1
4593	#N/A	735109200440G	B(SPB201209T-170Y-N,CHILISIN)	FB47		1
4595	#N/A	735109200440G	B(SPB201209T-170Y-N,CHILISIN)	FB48		1
4599	#N/A	735109200440G	B(SPB201209T-170Y-N,CHILISIN)	FB50		1
4601	#N/A	735109200440G	B(SPB201209T-170Y-N,CHILISIN)	FB51		1
4603	#N/A	735109200440G	B(SPB201209T-170Y-N,CHILISIN)	FB52		1
4605	#N/A	735109200440G	B(SPB201209T-170Y-N,CHILISIN)	FB53		1
4607	#N/A	735109200450G	FERRITE CHIP BEAD;PBY321611T-102Y-N,(D	FB54		1
4609	#N/A	735109200450G	FERRITE CHIP BEAD;PBY321611T-102Y-N,(D	FB55		1
4613	#N/A	735109200440G	B(SPB201209T-170Y-N,CHILISIN)	FB57		1
4615	#N/A	735109200450G	FERRITE CHIP BEAD;PBY321611T-102Y-N,(D	FB58		1
4617	#N/A	735109200450G	FERRITE CHIP BEAD;PBY321611T-102Y-N,(D	FB59		1
4619	#N/A	735109200450G	FERRITE CHIP BEAD;PBY321611T-102Y-N,(D	FB60		1
4621	#N/A	735109200450G	FERRITE CHIP BEAD;PBY321611T-102Y-N,(D	FB61		1
4623	#N/A	735109200450G	FERRITE CHIP BEAD;PBY321611T-102Y-N,(D	FB62		1
4625	#N/A	735109200450G	FERRITE CHIP BEAD;PBY321611T-102Y-N,(D	FB63		1
4627	#N/A	735109200450G	FERRITE CHIP BEAD;PBY321611T-102Y-N,(D	FB64		1
4629	#N/A	735109200450G	FERRITE CHIP BEAD;PBY321611T-102Y-N,(D	FB65		1
4631	#N/A	735109200450G	FERRITE CHIP BEAD;PBY321611T-102Y-N,(D	FB66		1
4635	#N/A	735109200450G	FERRITE CHIP BEAD;PBY321611T-102Y-N,(D	FB68		1
4641	#N/A	735109200450G	FERRITE CHIP BEAD;PBY321611T-102Y-N,(D	FB71		1
4643	#N/A	735109200450G	FERRITE CHIP BEAD;PBY321611T-102Y-N,(D	FB72		1
4645	#N/A	735109200450G	FERRITE CHIP BEAD;PBY321611T-102Y-N,(D	FB73		1
4647	#N/A	735109200450G	FERRITE CHIP BEAD;PBY321611T-102Y-N,(D	FB74		1
4649	#N/A	735109200450G	FERRITE CHIP BEAD;PBY321611T-102Y-N,(D	FB75		1
4651	#N/A	735109200450G	FERRITE CHIP BEAD;PBY321611T-102Y-N,(D	FB76		1
4653	#N/A	735109200450G	FERRITE CHIP BEAD;PBY321611T-102Y-N,(D	FB77		1
4655	#N/A	735109200450G	FERRITE CHIP BEAD;PBY321611T-102Y-N,(D	FB78		1
4657	#N/A	735109200450G	FERRITE CHIP BEAD;PBY321611T-102Y-N,(D	FB79		1
4659	#N/A	735109200450G	FERRITE CHIP BEAD;PBY321611T-102Y-N,(D	FB80		1

Item	ViewSonic P/N	Ref. P/N	Description	Location	Universal number#	Q'ty
4661	#N/A	735109200450G	FERRITE CHIP BEAD:PBX321611T-102Y-N,(D	FB81		1
4663	#N/A	735109200450G	FERRITE CHIP BEAD:PBX321611T-102Y-N,(D	FB82		1
4665	#N/A	735109200450G	FERRITE CHIP BEAD:PBX321611T-102Y-N,(D	FB83		1
4667	#N/A	735109200450G	FERRITE CHIP BEAD:PBX321611T-102Y-N,(D	FB84		1
4669	#N/A	735109200450G	FERRITE CHIP BEAD:PBX321611T-102Y-N,(D	FB85		1
4671	#N/A	735109200450G	FERRITE CHIP BEAD:PBX321611T-102Y-N,(D	FB86		1
4673	#N/A	735109200450G	FERRITE CHIP BEAD:PBX321611T-102Y-N,(D	FB87		1
4675	#N/A	735109200450G	FERRITE CHIP BEAD:PBX321611T-102Y-N,(D	FB88		1
4677	#N/A	735109200450G	FERRITE CHIP BEAD:PBX321611T-102Y-N,(D	FB89		1
4683	#N/A	735109200450G	FERRITE CHIP BEAD:PBX321611T-102Y-N,(D	FB92		1
4685	#N/A	735109200450G	FERRITE CHIP BEAD:PBX321611T-102Y-N,(D	FB93		1
4687	#N/A	735109200450G	FERRITE CHIP BEAD:PBX321611T-102Y-N,(D	FB94		1
4689	#N/A	735109200450G	FERRITE CHIP BEAD:PBX321611T-102Y-N,(D	FB95		1
4703	#N/A	735109200450G	FERRITE CHIP BEAD:PBX321611T-102Y-N,(D	FB102		1
4705	#N/A	735109200450G	FERRITE CHIP BEAD:PBX321611T-102Y-N,(D	FB103		1
4711	#N/A	735109200450G	FERRITE CHIP BEAD:PBX321611T-102Y-N,(D	FB106		1
4713	#N/A	735109200450G	FERRITE CHIP BEAD:PBX321611T-102Y-N,(D	FB107		1
4715	#N/A	735109200450G	FERRITE CHIP BEAD:PBX321611T-102Y-N,(D	FB108		1
4717	#N/A	735109200450G	FERRITE CHIP BEAD:PBX321611T-102Y-N,(D	FB109		1
4719	#N/A	735109200450G	FERRITE CHIP BEAD:PBX321611T-102Y-N,(D	FB110		1
4721	#N/A	735109200450G	FERRITE CHIP BEAD:PBX321611T-102Y-N,(D	FB111		1
4765	#N/A	735109200440G	B(SPB201209T-170Y-N,CHILISIN)	FB133		1
4771	#N/A	735109200130G	FERRITE CHIP BEAD:PBX321611T-190Y-N	FB136		1
4773	#N/A	735109200450G	FERRITE CHIP BEAD:PBX321611T-102Y-N,(D	FB137		1
4775	#N/A	735109200130G	FERRITE CHIP BEAD:PBX321611T-190Y-N	FB138		1
4777	#N/A	735109200130G	FERRITE CHIP BEAD:PBX321611T-190Y-N	FB139		1
4779	#N/A	735109200130G	FERRITE CHIP BEAD:PBX321611T-190Y-N	FB140		1
4781	#N/A	735109200130G	FERRITE CHIP BEAD:PBX321611T-190Y-N	FB141		1
4783	#N/A	735109200130G	FERRITE CHIP BEAD:PBX321611T-190Y-N	FB142		1
4785	#N/A	735109200450G	FERRITE CHIP BEAD:PBX321611T-102Y-N,(D	FB143		1
4787	#N/A	735109200130G	FERRITE CHIP BEAD:PBX321611T-190Y-N	FB144		1
4789	#N/A	735109200450G	FERRITE CHIP BEAD:PBX321611T-102Y-N,(D	FB145		1
4793	#N/A	735109200130G	FERRITE CHIP BEAD:PBX321611T-190Y-N	FB147		1
4801	#N/A	735109200450G	FERRITE CHIP BEAD:PBX321611T-102Y-N,(D	FB151		1
4809	#N/A	735109200450G	FERRITE CHIP BEAD:PBX321611T-102Y-N,(D	FB155		1
4811	#N/A	735109200450G	FERRITE CHIP BEAD:PBX321611T-102Y-N,(D	FB156		1
4813	#N/A	735109200130G	FERRITE CHIP BEAD:PBX321611T-190Y-N	FB157		1
4817	#N/A	735109200450G	FERRITE CHIP BEAD:PBX321611T-102Y-N,(D	FB159		1
4821	#N/A	735109200450G	FERRITE CHIP BEAD:PBX321611T-102Y-N,(D	FB161		1
4825	#N/A	735109200450G	FERRITE CHIP BEAD:PBX321611T-102Y-N,(D	FB163		1
4837	#N/A	735109200450G	FERRITE CHIP BEAD:PBX321611T-102Y-N,(D	FB169		1
4839	#N/A	735109200450G	FERRITE CHIP BEAD:PBX321611T-102Y-N,(D	FB170		1
4841	#N/A	735109200450G	FERRITE CHIP BEAD:PBX321611T-102Y-N,(D	FB171		1
4843	#N/A	735109200450G	FERRITE CHIP BEAD:PBX321611T-102Y-N,(D	FB172		1
4843	#N/A	735109200450G	FERRITE CHIP BEAD:PBX321611T-102Y-N,(D	FB173		1
4847	#N/A	735109200450G	FERRITE CHIP BEAD:PBX321611T-102Y-N,(D	FB174		1
4849	#N/A	735109200450G	FERRITE CHIP BEAD:PBX321611T-102Y-N,(D	FB175		1
4851	#N/A	735109200450G	FERRITE CHIP BEAD:PBX321611T-102Y-N,(D	FB176		1
4853	#N/A	735109200450G	FERRITE CHIP BEAD:PBX321611T-102Y-N,(D	FB177		1
5005	#N/A	2LC0CN1R0KT0G	CHIP INDUCTOR;NLC322522T-1R0K-N(CHILIS	L3		1
5007	#N/A	2LC0CN1R0KT0G	CHIP INDUCTOR;NLC322522T-1R0K-N(CHILIS	L4		1
5009	#N/A	735122000010G	CHIP INDUCTOR;NLC322522T-100K-N(CHILIS	L5		1
5013	#N/A	735122000010G	CHIP INDUCTOR;NLC322522T-100K-N(CHILIS	L7		1
5015	#N/A	2LC0CN5R6KT0G	COIL FILTER;C,5R6K,T	L8		1
5021	#N/A	2LC0CN5R6KT0G	COIL FILTER;C,5R6K,T	L11		1
5031	#N/A	2LC0CN5R6KT0G	COIL FILTER;C,5R6K,T	L16		1
5039	#N/A	2LC0CN5R6KT0G	COIL FILTER;C,5R6K,T	L20		1
5041	#N/A	735122000010G	CHIP INDUCTOR;NLC322522T-100K-N(CHILIS	L21		1
5043	#N/A	735122000010G	CHIP INDUCTOR;NLC322522T-100K-N(CHILIS	L22		1
5045	#N/A	735122000010G	CHIP INDUCTOR;NLC322522T-100K-N(CHILIS	L23		1
5069	#N/A	735122000010G	CHIP INDUCTOR;NLC322522T-100K-N(CHILIS	L35		1
5071	#N/A	735122000010G	CHIP INDUCTOR;NLC322522T-100K-N(CHILIS	L36		1
5073	#N/A	735122000010G	CHIP INDUCTOR;NLC322522T-100K-N(CHILIS	L37		1
5075	#N/A	2LC0CN5R6KT0G	COIL FILTER;C,5R6K,T	L38		1
5077	#N/A	2LC0CN5R6KT0G	COIL FILTER;C,5R6K,T	L39		1
5079	#N/A	2LC0CN5R6KT0G	COIL FILTER;C,5R6K,T	L40		1
5081	#N/A	2LC0CN5R6KT0G	COIL FILTER;C,5R6K,T	L41		1
5083	#N/A	2LC0CN5R6KT0G	COIL FILTER;C,5R6K,T	L42		1
5085	#N/A	2LC0CN5R6KT0G	COIL FILTER;C,5R6K,T	L43		1
5087	#N/A	2LC0CN5R6KT0G	COIL FILTER;C,5R6K,T	L44		1
5089	#N/A	2LC0CN5R6KT0G	COIL FILTER;C,5R6K,T	L45		1
5093	#N/A	735122000010G	CHIP INDUCTOR;NLC322522T-100K-N(CHILIS	L47		1
5095	#N/A	735122000010G	CHIP INDUCTOR;NLC322522T-100K-N(CHILIS	L48		1
5097	#N/A	735122000010G	CHIP INDUCTOR;NLC322522T-100K-N(CHILIS	L49		1
5099	#N/A	735122000010G	CHIP INDUCTOR;NLC322522T-100K-N(CHILIS	L50		1
5101	#N/A	735122000010G	CHIP INDUCTOR;NLC322522T-100K-N(CHILIS	L51		1
5103	#N/A	735122000010G	CHIP INDUCTOR;NLC322522T-100K-N(CHILIS	L52		1
5109	#N/A	735122000010G	CHIP INDUCTOR;NLC322522T-100K-N(CHILIS	L55		1
5113	#N/A	735109200050G	FERRITE CHIP BEAD:PBX321611T-700Y-N	L57		1

Item	ViewSonic P/N	Ref. P/N	Description	Location	Universal number#	Q'ty
5121	#N/A	735109200050G	FERRITE CHIP BEAD;PBY321611T-700Y-N	L61		1
5123	#N/A	735109200050G	FERRITE CHIP BEAD;PBY321611T-700Y-N	L63		1
5127	#N/A	735109200050G	FERRITE CHIP BEAD;PBY321611T-700Y-N	L65		1
5335	#N/A	2RTQFM0H00JT2	B(0 OHM,1206)	D20		1
----		-----	-----	-----		---

BOM LIST (N3760w-1E)

ViewSonic Model Number: VS10848-1E

Rev: 1a

Serial No. Prefix: PVF

Item	ViewSonic P/N	Ref. P/N	Description	Location	Universal number#	Q'ty
0001	#N/A		Firmware;TL3241V1.00			1
0010	#N/A	7TL3741R9310	PE BAG ASSY			1
0020	#N/A	7TL3741R0110	SET ASSY			1
0030	P-00004629	7024824008611	EPE BAG;TL3290JT (A)			1
0040	P-00004628	7024803013511	CARTON;TL3741RT,(C)			1
0050	P-00004631	7024813006711	POLYFOAM TOP;TL3741RT,(A)			1
0060	P-00004630	7024813006811	POLYFOAM BOTTOM;TL3741RT,(A)			1
0080	P-00001683	7024824006411	EPE SHEET;TL3001FM			1
0090	#N/A	7024764053911	LABEL CARTON;TL3741RT,(C)			1
0100	#N/A	7024764054011	LABEL SERIAL;TL3741RT,(C)			1
0110	#N/A	7024404012411	SUPPORT CARTON;TL2718FMR,(A)			4
----	#N/A	-----	-----	-----		--
0000	#N/A	7TL3741R9310	PE BAG ASSY			
0020	DC-00004606	7024750043211	USER'S MANUAL ;TL3241RT,(C)			1
0030	#N/A	735499000130G	B(BATTERY DRY;NV-UM4EM(2S);GLOSO),(D)			2
0060	A-00004598	7352200079A0G	RMTX UNIT;TECORM-162T(ROU WON),(D)			1
0080	P-00004614	7024824005119	PE BAG;TC3366CH SPK B,(A)			2
0090	E-00002274	7373000200602	SIGNAL CABLE;1800mm(YO DYI),(E)			1
0100	M-MS-0808-9924	7373000200612	AV CONNECTOR;PX-050829-01(PSI),(E)			0
0110	#N/A	737300020120G	SIGNAL CABLE;21P SCART/SCART-1.8M,(E)			1
0120	DC-00004607	7024750045711	QUICK START GUIDE;TL3241RT,(C)			1
----	#N/A	-----	-----	-----		--
0000	#N/A	7TL3741R0110	SET ASSY			
0010	#N/A	7TL3741R1010	CABI TOTAL ASSY			1
0020	#N/A	7TL3741R6110	BACK COVER ASSY			1
0030	#N/A		NAZZ;7833030000207			1
0040	#N/A		NAZZ;7833060000104			1
0050	#N/A	7833040002402	SILICONE GLUE;KE-45T			0
0060	#N/A		NAZZ;7833020000306			1
0070	#N/A		NAZZ;7833020000004			1
0080	#N/A	7024764052311	LABEL MODEL;TL3741RT,(C)			1
0090	#N/A	780PB4012CB07	SCREW M4X12;TL3201FM,(F)			16
0100	#N/A	780PS4008CB06	SCREW;S-TYPE M4*8,(F)			3
0110	#N/A	7TL3741R7010	SUPPORT ASSY			1
0130	#N/A	7024413056211	DECOR PLATE JACK;TL3741RT,(A)			1
0140	M-SCW-0824-6963	780PS4012CB08	SCREW;S-TYPE M4*12,(F)	SCREW		6
0150	#N/A	7024413056611	DECOR PLATE HENGE;TL3741RT,(A)			1
0160	M-SCW-0824-6963	780PS4012CB08	SCREW;S-TYPE M4*12,(F)			4
0170	#N/A	7024764040111	LABEL HI PORT OK;TL,(C)			1
0180	#N/A	7024413056311	DECOR PLATE TN;TL3241RT,(A)			1
0190	#N/A	7024413056711	DECOR PLATE WIRE (A);TL3741RT			1
0210	#N/A	7024413057411	DECOR PLATE CARD;TL3241RT(A)			1
0220	#N/A	7024764041211	LABEL(CAUTION);TL2327FMR,(C)			1
0230	PL-00004616	7024404012711	WIRE CLIP;TL3241RT,(A)			1
0240	#N/A	780PB4012CB07	SCREW M4X12;TL3201FM,(F)			1
----	#N/A	-----	-----	-----		--
0000	#N/A	7TL3741R1010	CABI TOTAL ASSY			
0010	#N/A	7TL3741R1210	FRONT PANEL ASSY			1
0020	#N/A	7333063700102	TFT-LCD;LC370W01(LG.PHILIPS),(D)			1
0030	#N/A	7024513005111	SHIELD MAIN PWB(B);TL3241RT			1
0040	#N/A	780XX40002211	SCREW(TBF3X08);TL2003FM,(F)			12
0080	#N/A	780PS4008CB06	SCREW;S-TYPE M4*8,(F)			8
0090	#N/A	7024503017511	SUPPORT MAIN L(B);TL3741RT			1
0110	#N/A	7024503017611	SUPPORT MAIN R(B);TL3741RT			1
0120	#N/A	7TL3741R2010	CHASSIS ASSY			1
0130	#N/A	780PB3008CA00	SCREW;B-TYPE M3*8,(F)			6
0140	M-SCW-0824-6962	780PB3010CA01	SCREW;B-TYPE M3*10,(F)	SCREW		18
0150	M-SCW-0824-6962	780PB3010CA01	SCREW;B-TYPE M3*10,(F)			6
0170	#N/A	7024503017911	SUPPORT (B);TL3741RT	SUPPORT		1
0180	#N/A	780PB4012CB07	SCREW M4X12;TL3201FM,(F)			5
0190	#N/A	7TL3741R3110	SPK ASSY			1
0200	#N/A	780PB4010CB06	SCREW;B-TYPE M4*10,(F)			8
0210	M-SCW-0824-6962	780PB3010CA01	SCREW;B-TYPE M3*10,(F)			4
0250	#N/A	780XX40002211	SCREW(TBF3X08);TL2003FM,(F)			3
0260	#N/A	7024604011011	CUSHION(80X15X15);TL3201FM,(H)			1
0270	#N/A	7024604018911	CUSHION(10X10X100);TL3741TT,(H)			1
----	#N/A	-----	-----	-----		--
0000	#N/A	7TL3741R6110	BACK COVER ASSY			
0010	C-00004624	7024313003211	BACK COVER(A);TL3741RT			1

Item	ViewSonic P/N	Ref. P/N	Description	Location	Universal number#	Q'ty
-----	#N/A	-----	-----	-----		--
0000	#N/A	7TL3741R7010	SUPPORT ASSY			
0020	#N/A	7024503017711	SUPPORT HENGE;TL3741RT,(B)			1
0060	C-00004625	7024403012111	BOTTOM BASE;TL3741RT,(A)			1
0080	#N/A	7024503017811	BASE SUPPORT SHEET;TL3741RT,(B)			1
0140	HW-00003604	780XX40002311	SCREW(MSF4X12);TL3001FM,(F)			6
0180	#N/A	780XX40002011	SCREW;TBF M4*10,(F)			6
0190	#N/A	7024614014311	CUSHION LEG;TL3001FM,(H)			6
-----	#N/A	-----	-----	-----		--
0000	#N/A	7TL3741R1210	FRONT PANEL ASSY			
0010	C-00004626	7024303007611	FRONT PANEL(A);TL3741RT			1
0020	M-SCW-0824-6962	780PB3010CA01	SCREW;B-TYPE M3*10,(F)			2
0030	B-00004621	7TL3741RN110	LED PWB ASSY			1
0040	#N/A	7TL3741R1310	CTL PANEL ASSY			1
0050	#N/A	7024414026311	DECOR PLATE RN;TL3241RT,(A)			1
0060	B-00004620	7TL3741RL110	EAR PWB ASSY			1
0070	M-SCW-0824-6962	780PB3010CA01	SCREW;B-TYPE M3*10,(F)			2
0080	M-SCW-0824-6962	780PB3010CA01	SCREW;B-TYPE M3*10,(F)			2
0090	#N/A	7024734022211	NAME PLATE;TL3741RT(VIEW SONIC),(B)			1
-----	#N/A	-----	-----	-----		--
0000	#N/A	7TL3741R2010	CHASSIS ASSY			
0010	#N/A	7TL3741R2510	POWER TERMINAL ASSY			1
0020	#N/A	7TL3741RA110	POWER ASSY			1
0030	B-00004622	7TL3741RF110	MAIN PWB ASSY			1
0050	#N/A	7024503015711	SUPPORT JACK;TL3289RT,(B)			1
0060	#N/A	780XX40002211	SCREW(TBF3X08);TL2003FM,(F)			3
0080	#N/A	780PS3006CA00	SCREW;S-TYPE M3*6,(F)			4
0090	M-SCW-0824-6962	780PB3010CA01	SCREW;B-TYPE M3*10,(F)			2
0100	#N/A	7024503017411	SUPPORT MAIN M(B);TL3741RT			1
0110	#N/A	780PS3006CA00	SCREW;S-TYPE M3*6,(F)			9
0120	M-SCW-0824-6962	780PB3010CA01	SCREW;B-TYPE M3*10,(F)			6
0170	#N/A	737425000950G	WIRE HARNESS;13P(J17)/600mm(YO-DYI),(E)	POWER(J1		1
0180	#N/A	737425000980G	WIRE HARNESS;30P/300mm(YO-DYI),(E)	LVDS(J10		1
0200	#N/A	737425000970G	WIRE HARNESS;12P/850mm(YO-DYI),(E)	INVERTER		1
0210	#N/A	780PS3006CA00	SCREW;S-TYPE M3*6,(F)			1
0220	M-SCW-0824-6962	780PB3010CA01	SCREW;B-TYPE M3*10,(F)			1
0230	#N/A	737425001010G	WIRE HARNESS;12P/400mm(YO-DYI),(E)	INVERTER		1
0260	#N/A	7024604018411	CUSHION;(HDMI);TL3241RT,(H)			1
0270	#N/A	7024604006711	SHEET AL60X70;TL2004FM,(H)			3
0280	#N/A	7024604018511	CUSHION(D-SUB);TL3241RT,(H)			1
0290	#N/A	7024604018611	CUSHION(PCB);TL3241RT,(H)			1
0300	#N/A	7024604012311	AL SHEET(SA60X40);TL2009FM			1
0310	#N/A	7833010000502	BAND WIRE;94V-2 (UL)			1
0320	#N/A	7024604010511	CUSHION CARD PLAY;TL3009FM			0
-----	#N/A	-----	-----	-----		--
0000	#N/A	7TL3741R3110	SPK ASSY			
0010	#N/A	735527000010G	SPK;2250176-06LD-TY(TECH),(D)			2
0020	#N/A	737410401350G	WIRE HARNESS;4P/1050/1050mm(佑迪),(E)	S		1
0030	#N/A	735512000060G	SPK;T13074-08R(TECH),(D)			2
0040	#N/A	737409200090G	WIRE ASSY;2P/100mm(YO DYI),(E)			1
0050	#N/A	737409200100G	WIRE ASSY;2P/100mm(YO DYI),(E)			1
-----	#N/A	-----	-----	-----		--
0000	B-00004621	7TL3741RN110	LED PWB ASSY			
0050	#N/A		736TL3241RN12	PCB		1
0100	#N/A	7832060000001	JUMPER WIRE;0.6D NO FORMING	R1		0
0110	#N/A	2RDSFY22H0JT3	"RES. CARBON;RD1\6PTY22HJ,T	R2		1
0210	#N/A	2CE4C1H100MU2	B(CE04C1H100M,U)	E1		1
0220	#N/A	2CC5C1H101JT5	"CAP. CERAMIC;CC45CHI101J,T	C1		1
0230	#N/A	7339130300513	"CAP. SEMICONDUCTOR;CG45FIH104Z,T(UK)	C2		1
0240	#N/A	2DL010300170G	LED;L-3WEGW(KINGBRIGHT)	LED		1
0250	M-00002278	7024404008311	SUPPORT(RM);TL2003FM	LED		1
0260	#N/A	2AA090420017G	IC(3P);IRM-2638VS6F3(ELEC)	REMOTE		1
0280	#N/A	737425000880G	WIRE HARNESS;10P(J6)/900/950mm,(E)	J1		1
-----	#N/A	-----	-----	-----		--
0000	#N/A	7TL3741R1310	CTL PANEL ASSY			
0010	B-00004619	7TL3741RH110	CTL PWB ASSY			1
0020	#N/A	7024454014511	POWER KNOB(A);TL3241RT	CTL KNOB		1
0030	M-SCW-0824-6962	780PB3010CA01	SCREW;B-TYPE M3*10,(F)	SCREW		3
-----	#N/A	-----	-----	-----		--
0000	B-00004620	7TL3741RL110	EAR PWB ASSY			
0010	#N/A		736TL3241RL12			1
0020	#N/A	737010050090G	JACK EARPHONE;LJE0369-7(LIH SHENG)	EAR		1
0030	#N/A	737425401240G	WIRE HARNESS;4P/550mm(YO-DYI),(E)	EAR1		1
0040	#N/A	7024503018111	SUPPORT EAR PWB (B);TL3241RT			1

Item	ViewSonic P/N	Ref. P/N	Description	Location	Universal number#	Q'ty
0050	#N/A	780PS3006CA00	SCREW;S-TYPE M3*6,(F)	SCREW		2
-----	#N/A	-----	-----	-----		--
0000	#N/A	7TL3741R2510	POWER TERMINAL ASSY			
0010	#N/A	7024504022711	SUPPORT POWER TL3241RT,(B)			1
0020	#N/A	737420500310G	WIRE HARNESS;5P/350mm(YO-DYI),(E)			1
0030	#N/A	780XX40002711	SCREW(TBF3X14);TL3001FM,(F)	SCREW		2
-----	#N/A	-----	-----	-----		--
0000	#N/A	7TL3741RA110	POWER ASSY			
0010	B-00004623	737504000240G	SMPS POWER ASSY;FSP276-3F01(SPI),(D)			1
-----	#N/A	-----	-----	-----		--
0000	B-00004622	7TL3741RF110	MAIN PWB ASSY			
0010	#N/A	736TA3288RF12	PCB MAIN;EL255X260 SIX(EXCELLENCE)	PCB		1
4137	#N/A	733904140610G	CAP ELEC;16SA150M,0S-CON(SANYO)	C874		1
4141	#N/A	733904140630G	CAP ELEC;6SA680M,0S-CON(SANYO)	C876		1
4143	#N/A	2CE4C1V470MT0	"CAP. ELEC;CE04C1V470M,T	C974		1
4201	#N/A	2TS070060063G	TRANSISTOR;MMBT3906LT1G(ON)	Q1		1
4205	#N/A	2TS070060063G	TRANSISTOR;MMBT3906LT1G(ON)	Q3		1
4207	#N/A	2TX000280063G	TRANSISTOR;MMBT3904LT1G(ON)	Q4		1
4209	#N/A	2TX000280063G	TRANSISTOR;MMBT3904LT1G(ON)	Q5		1
4211	#N/A	2TX000280063G	TRANSISTOR;MMBT3904LT1G(ON)	Q6		1
4213	#N/A	2TX000280063G	TRANSISTOR;MMBT3904LT1G(ON)	Q7		1
4215	#N/A	2TX000280063G	TRANSISTOR;MMBT3904LT1G(ON)	Q8		1
4217	#N/A	2TX000280063G	TRANSISTOR;MMBT3904LT1G(ON)	Q9		1
4219	#N/A	2TX000280063G	TRANSISTOR;MMBT3904LT1G(ON)	Q10		1
4221	#N/A	2TX000280063G	TRANSISTOR;MMBT3904LT1G(ON)	Q11		1
4223	#N/A	2TX000280063G	TRANSISTOR;MMBT3904LT1G(ON)	Q12		1
4225	#N/A	2TX000280063G	TRANSISTOR;MMBT3904LT1G(ON)	Q13		1
4227	#N/A	2TX000280063G	TRANSISTOR;MMBT3904LT1G(ON)	Q14		1
4229	#N/A	2TX000280063G	TRANSISTOR;MMBT3904LT1G(ON)	Q15		1
4231	#N/A	2TX000280063G	TRANSISTOR;MMBT3904LT1G(ON)	Q16		1
4233	#N/A	2TF070010077G	TRANSISTOR;2N7002L(UTC)	Q17		1
4257	#N/A	2TX000280063G	TRANSISTOR;MMBT3904LT1G(ON)	Q29		1
4259	#N/A	2TS070060063G	TRANSISTOR;MMBT3906LT1G(ON)	Q30		1
4263	#N/A	2TX000280063G	TRANSISTOR;MMBT3904LT1G(ON)	Q32		1
4265	#N/A	2TX000280063G	TRANSISTOR;MMBT3904LT1G(ON)	Q33		1
4267	#N/A	2TX000280063G	TRANSISTOR;MMBT3904LT1G(ON)	Q34		1
4271	#N/A	2TF070030075G	FET;CEM4410A(CET)	Q36		1
4273	#N/A	2TF070030075G	FET;CEM4410A(CET)	Q37		1
4277	#N/A	2TX000280063G	TRANSISTOR;MMBT3904LT1G(ON)	Q39		1
4279	#N/A	2TX000280063G	TRANSISTOR;MMBT3904LT1G(ON)	Q40		1
4281	#N/A	2TX000280063G	TRANSISTOR;MMBT3904LT1G(ON)	Q41		1
4283	#N/A	2TX000280063G	TRANSISTOR;MMBT3904LT1G(ON)	Q42		1
4285	#N/A	2TS07007A077G	TRANSISTOR;MMBT2222AL(UTC)	Q43		1
4287	#N/A	2TX000280063G	TRANSISTOR;MMBT3904LT1G(ON)	Q44		1
4289	#N/A	2TX000280063G	TRANSISTOR;MMBT3904LT1G(ON)	Q45		1
4291	#N/A	2TX000280063G	TRANSISTOR;MMBT3904LT1G(ON)	Q46		1
4297	#N/A	2TX000280063G	TRANSISTOR;MMBT3904LT1G(ON)	Q49		1
4299	#N/A	2TS070060063G	TRANSISTOR;MMBT3906LT1G(ON)	Q50		1
4301	#N/A	2TS070060063G	TRANSISTOR;MMBT3906LT1G(ON)	Q51		1
4303	#N/A	2TX000280063G	TRANSISTOR;MMBT3904LT1G(ON)	Q52		1
4305	#N/A	2TX000280063G	TRANSISTOR;MMBT3904LT1G(ON)	Q53		1
4307	#N/A	2TX000280063G	TRANSISTOR;MMBT3904LT1G(ON)	Q54		1
4309	#N/A	2TX000280063G	TRANSISTOR;MMBT3904LT1G(ON)	Q55		1
4311	#N/A	2TF070010077G	TRANSISTOR;2N7002L(UTC)	Q56		1
4313	#N/A	2TF070010077G	TRANSISTOR;2N7002L(UTC)	Q57		1
4323	#N/A	2TF070010077G	TRANSISTOR;2N7002L(UTC)	Q62		1
4325	#N/A	2TF070010077G	TRANSISTOR;2N7002L(UTC)	Q63		1
4327	#N/A	2TX000280063G	TRANSISTOR;MMBT3904LT1G(ON)	Q64		1
4329	#N/A	2TX000280063G	TRANSISTOR;MMBT3904LT1G(ON)	Q65		1
5105	#N/A	735121000120G	INDUCTORS(SMD);E6-261-G005(TDRH104R-10	L53		1
5107	#N/A	735121000120G	INDUCTORS(SMD);E6-261-G005(TDRH104R-10	L54		1
5115	#N/A	735121000120G	INDUCTORS(SMD);E6-261-G005(TDRH104R-10	L58		1
5117	#N/A	735121000120G	INDUCTORS(SMD);E6-261-G005(TDRH104R-10	L59		1
5129	#N/A	735121000140G	POWER CHOKE(SMD);SSL0810T-470K-N(CHILI	L66		1
5131	#N/A	735121000140G	POWER CHOKE(SMD);SSL0810T-470K-N(CHILI	L67		1
5133	#N/A	735121000080G	POWER CHOKE(SMD);SSL0402T-1R0M-N(CHILI	L68		1
5135	#N/A	735121000090G	POWER CHOKE(SMD);SSL0804T-4R7M-N(CHILI	L69		1
5137	#N/A	735121000110G	INDUCTORS(SMD);E6-261-G004(TDRH5B28-22	L70		1
5307	#N/A	2DS01086S110G	DIODE;RLS4148N-T11(ROHM)	D5		1
5309	#N/A	2DE00003S124G	DIODE SE;PESD1LIN(PHILIPS)	D6		1
5311	#N/A	2DS01085S124G	DIODE;BAT54S(PHILIPS)	D7		1
5313	#N/A	2DS01085S124G	DIODE;BAT54S(PHILIPS)	D8		1
5315	#N/A	2DS01085S124G	DIODE;BAT54S(PHILIPS)	D9		1
5317	#N/A	2DE00003S124G	DIODE SE;PESD1LIN(PHILIPS)	D10		1

Item	ViewSonic P/N	Ref. P/N	Description	Location	Universal number#	Q'ty
5319	#N/A	2DE00003S124G	DIODE SE;PESD1LIN(PHILIPS)	D11		1
5321	#N/A	2DE00003S124G	DIODE SE;PESD1LIN(PHILIPS)	D12		1
5323	#N/A	2DE00003S124G	DIODE SE;PESD1LIN(PHILIPS)	D13		1
5325	#N/A	2DE00003S124G	DIODE SE;PESD1LIN(PHILIPS)	D14		1
5341	#N/A	2DS01085S124G	DIODE;BAT54S(PHILIPS)	D22		1
5343	#N/A	2DS01086S110G	DIODE;RLS4148N-T11(ROHM)	D23		1
5345	#N/A	2DZ204600S242	DIODE ZENER(SMD);BZV55C12(PHILIPS)	D24		1
5347	#N/A	2DZ201300S242	DIODE ZENER(SMD);BZV55C5V1(PHILIPS)	D25		1
5349	#N/A	2DZ204600S242	DIODE ZENER(SMD);BZV55C12(PHILIPS)	D26		1
5351	#N/A	2DZ201300S242	DIODE ZENER(SMD);BZV55C5V1(PHILIPS)	D27		1
5353	#N/A	2DZ204600S242	DIODE ZENER(SMD);BZV55C12(PHILIPS)	D28		1
5355	#N/A	2DZ201300S242	DIODE ZENER(SMD);BZV55C5V1(PHILIPS)	D29		1
5369	#N/A	2DS01085S124G	DIODE;BAT54S(PHILIPS)	D36		1
5371	#N/A	2DS01085S124G	DIODE;BAT54S(PHILIPS)	D37		1
5375	#N/A	2DS06002S124G	DIODE ZENER(SMD);PESD5V0S1BA(PHILIPS)	D39		1
5377	#N/A	2DS06002S124G	DIODE ZENER(SMD);PESD5V0S1BA(PHILIPS)	D40		1
5379	#N/A	2DS06002S124G	DIODE ZENER(SMD);PESD5V0S1BA(PHILIPS)	D41		1
5381	#N/A	2DS06002S124G	DIODE ZENER(SMD);PESD5V0S1BA(PHILIPS)	D42		1
5383	#N/A	2DS06002S124G	DIODE ZENER(SMD);PESD5V0S1BA(PHILIPS)	D43		1
5385	#N/A	2DS06002S124G	DIODE ZENER(SMD);PESD5V0S1BA(PHILIPS)	D44		1
5389	#N/A	2DS06002S124G	DIODE ZENER(SMD);PESD5V0S1BA(PHILIPS)	D46		1
5391	#N/A	2DS06002S124G	DIODE ZENER(SMD);PESD5V0S1BA(PHILIPS)	D47		1
5393	#N/A	2DS06002S124G	DIODE ZENER(SMD);PESD5V0S1BA(PHILIPS)	D48		1
5395	#N/A	2DS06002S124G	DIODE ZENER(SMD);PESD5V0S1BA(PHILIPS)	D49		1
5399	#N/A	2DS06002S124G	DIODE ZENER(SMD);PESD5V0S1BA(PHILIPS)	D51		1
5401	#N/A	2DS06002S124G	DIODE ZENER(SMD);PESD5V0S1BA(PHILIPS)	D52		1
5403	#N/A	2DS06002S124G	DIODE ZENER(SMD);PESD5V0S1BA(PHILIPS)	D53		1
5405	#N/A	2DS06002S124G	DIODE ZENER(SMD);PESD5V0S1BA(PHILIPS)	D54		1
5413	#N/A	2DS06002S124G	DIODE ZENER(SMD);PESD5V0S1BA(PHILIPS)	D58		1
5415	#N/A	2DS01086S110G	DIODE;RLS4148N-T11(ROHM)	D59		1
5417	#N/A	2DZ201300S242	DIODE ZENER(SMD);BZV55C5V1(PHILIPS)	D60		1
5419	#N/A	2DZ201300S242	DIODE ZENER(SMD);BZV55C5V1(PHILIPS)	D61		1
5421	#N/A	2DZ201300S242	DIODE ZENER(SMD);BZV55C5V1(PHILIPS)	D62		1
5423	#N/A	2DS06002S124G	DIODE ZENER(SMD);PESD5V0S1BA(PHILIPS)	D63		1
5425	#N/A	2DS06002S124G	DIODE ZENER(SMD);PESD5V0S1BA(PHILIPS)	D64		1
5427	#N/A	2DS06002S124G	DIODE ZENER(SMD);PESD5V0S1BA(PHILIPS)	D65		1
5429	#N/A	2DS06002S124G	DIODE ZENER(SMD);PESD5V0S1BA(PHILIPS)	D66		1
5431	#N/A	2DS01085S124G	DIODE;BAT54S(PHILIPS)	D67		1
5433	#N/A	2DS01085S124G	DIODE;BAT54S(PHILIPS)	D68		1
5435	#N/A	2DS01085S124G	DIODE;BAT54S(PHILIPS)	D69		1
5437	#N/A	2DS01085S124G	DIODE;BAT54S(PHILIPS)	D70		1
5439	#N/A	2DS01085S124G	DIODE;BAT54S(PHILIPS)	D71		1
5441	#N/A	2DS01085S124G	DIODE;BAT54S(PHILIPS)	D72		1
5443	#N/A	2DS01085S124G	DIODE;BAT54S(PHILIPS)	D73		1
5445	#N/A	2DS01085S124G	DIODE;BAT54S(PHILIPS)	D74		1
5447	#N/A	2DS01085S124G	DIODE;BAT54S(PHILIPS)	D75		1
5449	#N/A	2DS01085S124G	DIODE;BAT54S(PHILIPS)	D76		1
5451	#N/A	2DS01085S124G	DIODE;BAT54S(PHILIPS)	D77		1
5453	#N/A	2DS01085S124G	DIODE;BAT54S(PHILIPS)	D78		1
5455	#N/A	2DS01085S124G	DIODE;BAT54S(PHILIPS)	D79		1
5457	#N/A	2DS01086S110G	DIODE;RLS4148N-T11(ROHM)	D80		1
5459	#N/A	2DZ201300S242	DIODE ZENER(SMD);BZV55C5V1(PHILIPS)	D81		1
5463	#N/A	2DS01086S110G	DIODE;RLS4148N-T11(ROHM)	D83		1
5465	#N/A	2DS01086S110G	DIODE;RLS4148N-T11(ROHM)	D84		1
5467	#N/A	2DS01086S110G	DIODE;RLS4148N-T11(ROHM)	D85		1
5469	#N/A	2DS01084S199G	DIODE SCHOTTKY(SMD);B340A-F(LITEON)	D86		1
5471	#N/A	2DS01084S199G	DIODE SCHOTTKY(SMD);B340A-F(LITEON)	D87		1
5473	#N/A	2DS01086S110G	DIODE;RLS4148N-T11(ROHM)	D88		1
5475	#N/A	2DS01086S110G	DIODE;RLS4148N-T11(ROHM)	D89		1
5629	#N/A	2DZ201300S242	DIODE ZENER(SMD);BZV55C5V1(PHILIPS)	D166		1
5633	#N/A	2DZ204600S242	DIODE ZENER(SMD);BZV55C12(PHILIPS)	D168		1
5635	#N/A	2DZ201300S242	DIODE ZENER(SMD);BZV55C5V1(PHILIPS)	D169		1
5639	#N/A	2DE00003S124G	DIODE SE;PESD1LIN(PHILIPS)	D171		1
5641	#N/A	2DE00003S124G	DIODE SE;PESD1LIN(PHILIPS)	D172		1
5647	#N/A	2DS01086S110G	DIODE;RLS4148N-T11(ROHM)	D175		1
5649	#N/A	2DS06002S124G	DIODE ZENER(SMD);PESD5V0S1BA(PHILIPS)	D176		1
5651	#N/A	2DS06002S124G	DIODE ZENER(SMD);PESD5V0S1BA(PHILIPS)	D177		1
5653	#N/A	2DS06002S124G	DIODE ZENER(SMD);PESD5V0S1BA(PHILIPS)	D178		1
5813	#N/A	734007200160G	RES.ARRAY;CN34JTNO470(TA-I)	RA7		1
5815	#N/A	734007200160G	RES.ARRAY;CN34JTNO470(TA-I)	RA8		1
5819	#N/A	734007200160G	RES.ARRAY;CN34JTNO470(TA-I)	RA9		1
5821	#N/A	734007200160G	RES.ARRAY;CN34JTNO470(TA-I)	RA10		1
5823	#N/A	734007200160G	RES.ARRAY;CN34JTNO470(TA-I)	RA11		1
5825	#N/A	734007200160G	RES.ARRAY;CN34JTNO470(TA-I)	RA12		1

Item	ViewSonic P/N	Ref. P/N	Description	Location	Universal number#	Q'ty
5827	#N/A	734007200160G	RES.ARRAY;CN34JTNO470(TA-I)	RA13		1
5835	#N/A	734007200160G	RES.ARRAY;CN34JTNO470(TA-I)	RA18		1
5837	#N/A	734007200160G	RES.ARRAY;CN34JTNO470(TA-I)	RA19		1
5839	#N/A	734007200160G	RES.ARRAY;CN34JTNO470(TA-I)	RA20		1
5841	#N/A	734007200160G	RES.ARRAY;CN34JTNO470(TA-I)	RA21		1
5843	#N/A	734007200160G	RES.ARRAY;CN34JTNO470(TA-I)	RA22		1
5845	#N/A	734007200160G	RES.ARRAY;CN34JTNO470(TA-I)	RA23		1
5847	#N/A	734007200160G	RES.ARRAY;CN34JTNO470(TA-I)	RA24		1
5849	#N/A	734007200160G	RES.ARRAY;CN34JTNO470(TA-I)	RA25		1
5851	#N/A	734007200160G	RES.ARRAY;CN34JTNO470(TA-I)	RA26		1
5853	#N/A	734007200160G	RES.ARRAY;CN34JTNO470(TA-I)	RA27		1
5855	#N/A	734007200160G	RES.ARRAY;CN34JTNO470(TA-I)	RA28		1
5857	#N/A	734007200130G	RES.ARRAY;CN34JTNO150(TA-I)	RA29		1
5859	#N/A	734007200130G	RES.ARRAY;CN34JTNO150(TA-I)	RA30		1
5861	#N/A	734007200130G	RES.ARRAY;CN34JTNO150(TA-I)	RA31		1
5863	#N/A	734007200130G	RES.ARRAY;CN34JTNO150(TA-I)	RA32		1
5865	#N/A	734007200130G	RES.ARRAY;CN34JTNO150(TA-I)	RA33		1
5867	#N/A	734007200130G	RES.ARRAY;CN34JTNO150(TA-I)	RA34		1
5869	#N/A	734007200130G	RES.ARRAY;CN34JTNO150(TA-I)	RA35		1
5871	#N/A	734007200130G	RES.ARRAY;CN34JTNO150(TA-I)	RA36		1
6210	#N/A	735124000020G	EMI FILTER;ACM2012D-900-2P-T00(TDK),(D	CM1		1
6220	#N/A	735124000020G	EMI FILTER;ACM2012D-900-2P-T00(TDK),(D	CM2		1
6230	#N/A	735124000020G	EMI FILTER;ACM2012D-900-2P-T00(TDK),(D	CM3		1
6240	#N/A	735124000020G	EMI FILTER;ACM2012D-900-2P-T00(TDK),(D	CM4		1
6500	#N/A	735204000220G	SW TACT;TSAB-2L(HUA JIE)(5mm)	SW1		1
6640	#N/A	7370000508502	SOCKET IC;16008-8000020N(TOP YANG)	U4		1
6650	#N/A	2AM070280070G	IC(8P);24LC21A/PG(MICROCHIP)	U4		1
6660	#N/A	2AL13001S124G	IC(14P);74LVC14AD(PHILIPS)	U5		1
6720	#N/A	7370000508502	SOCKET IC;16008-8000020N(TOP YANG)	U10		1
6730	#N/A	2AM0204703921	IC(8P);CAT24WC02P(CATALYST)	U10		1
6740	#N/A	2DS06003S1D1G	DIODE ZENER;RCLAMP0514M.TBT(SEMTECH)	U11		1
6750	#N/A	2DS06003S1D1G	DIODE ZENER;RCLAMP0514M.TBT(SEMTECH)	U12		1
6790	#N/A	2AA13052S182G	IC(128P);SIL9011CLU,(WEIKENG)	U16		1
6800	#N/A	2AA16094S191G	IC(3P);AIC1117-33PY(AIC)	U17		1
6840	#N/A	2AA16114S191G	IC(3P);AIC1117-50PY(AIC)	U21		1
6850	#N/A	2AA24021S112G	IC(64P);CXA2125Q(SONY)	U22		1
6860	#N/A	2AA16085S177G	IC(3P);78T09AL(UTC)	U23		1
6870	#N/A	2AA24002S110G	IC(16P);BU4052BCF-E2(ROHM)	U24		1
6880	#N/A	2AA10045S124G	IC(144P);SAA7117AE/V2/G(PHILIPS)	U25		1
6890	#N/A	2AA16113S191G	IC(3P);AIC1117-18PY(UTC)	U26		1
6900	#N/A	2AA16113S191G	IC(3P);AIC1117-18PY(UTC)	U27		1
6910	#N/A	2AA16094S191G	IC(3P);AIC1117-33PY(AIC)	U28		1
6920	#N/A	2AP04006S102G	IC(80P);M30620SPGP#U5,RENESAS)	U29		1
6930	#N/A	2AA16114S191G	IC(3P);AIC1117-50PY(AIC)	U30		1
6940	#N/A	737000100010G	PLCC SOCKE;2111-32TE;LEAMAX	U31		1
6950	#N/A	2AM02067S161G	IC(32P);PM39F040-70JCE;PMC	U31		1
6970	#N/A	7370000508502	SOCKET IC;16008-8000020N(TOP YANG)	U33		1
6980	#N/A	2AM070330070G	IC(8P);24LC64-L/PG(MICROCHIP)	U33		1
7020	#N/A	2AA02065S1C0G	IC(256P);SVP-EX52-LF(TRIDENT)	U37		1
7025	#N/A	7024524010911	HEAT SINK;TL3209FM,(B)	U37		1
7030	#N/A	2AM10013S1A9G	IC(144P);EM6A9320BI-5MG(ETRON)	U38		1
7040	#N/A	2AA16107S191G	IC(3P);AIC1084-25PM(AIC)	U39		1
7050	#N/A	2AA16093S191G	IC(3P);AIC1117-25PY(AIC)	U40		1
7060	#N/A	2AA16113S191G	IC(3P);AIC1117-18PY(UTC)	U41		1
7070	#N/A	2AA16115S191G	IC(3P);AIC1084-PM(AIC)	U42		1
7080	#N/A	2AA16089S191G	IC(3P);AIC1084-33PM(AIC)	U43		1
7090	#N/A	2AA16113S191G	IC(3P);AIC1117-18PY(UTC)	U44		1
7100	#N/A	2AA24002S110G	IC(16P);BU4052BCF-E2(ROHM)	U45		1
7110	#N/A	2AA11036S177G	IC(8P);LM358L(UTC)	U46		1
7120	#N/A	2AA100360086G	IC(8P);CS4334-KSZ(CIRRUS)	U47		1
7130	#N/A	2AA03106S183G	IC(64P);MSP3410G-QI-C12-100(MICRON	U48		1
7140	#N/A	2AA16100S177G	ic(3P);78T08AL(UTC)	U49		1
7150	#N/A	2AA16114S191G	IC(3P);AIC1117-50PY(AIC)	U50		1
7160	#N/A	2AA11037S177G	IC(8P);TL082L(UTC)	U51		1
7170	#N/A	2AA11037S177G	IC(8P);TL082L(UTC)	U52		1
7180	#N/A	2AA11037S177G	IC(8P);TL082L(UTC)	U53		1
7190	#N/A	2AA11037S177G	IC(8P);TL082L(UTC)	U54		1
7200	#N/A	2AA11037S177G	IC(8P);TL082L(UTC)	U55		1
7210	#N/A	2AA11037S177G	IC(8P);TL082L(UTC)	U56		1
7220	#N/A	2AA11037S177G	IC(8P);TL082L(UTC)	U57		1
7230	#N/A	2AA11037S177G	IC(8P);TL082L(UTC)	U58		1
7240	#N/A	2AA11037S177G	IC(8P);TL082L(UTC)	U59		1
7250	#N/A	2AA11037S177G	IC(8P);TL082L(UTC)	U60		1
7260	#N/A	2AA11037S177G	IC(8P);TL082L(UTC)	U61		1

Item	ViewSonic P/N	Ref. P/N	Description	Location	Universal number#	Q'ty
7270	#N/A	2AA11037S177G	IC(8P);TL082L(UTC)	U62		1
7280	#N/A	2AA16116S177G	IC(3P);79D05L(UTC)	U63		1
7290	#N/A	2AA16114S191G	IC(3P);AIC1117-50PY(AIC)	U64		1
7300	#N/A	2AA03097S124G	IC(8P);TDA1308T/N2(PHILIPS)	U65		1
7310	#N/A	2AA03104S122G	IC(48P);TPA3004D2PHPG4(WEIKENG)	U66		1
7320	#N/A	2AA16114S191G	IC(3P);AIC1117-50PY(AIC)	U67		1
7400	#N/A	2AA16094S191G	IC(3P);AIC1117-33PY(AIC)	U75		1
7410	#N/A	2AA16117S1D0G	IC(8P);MIC4680YM(MIRCEL)	U76		1
7420	#N/A	2AC02044S107G	IC(8P);IRU3037ACSPBF(WEIKENG)	U77		1
7430	#N/A	2TF020030068G	FET;AP4435GM(AP)	U78		1
7450	#N/A	2TF020030068G	FET;AP4435GM(AP)	U80		1
7460	#N/A	2AA16085S177G	IC(3P);78T09AL(UTC)	U81		1
7470	#N/A	2AM02062S167G	IC(28P);CY7C199C-12VXC(CYPRESS)	U82		1
7480	#N/A	2AC02047S170G	IC(14P);PIC16F505-1/SLG-3(NRT-1)(歐規)	U83		1
7490	#N/A	2AB00004S124G	IC(14P);74HC/HCT126(PHILIPS)	U84		1
7500	#N/A	2AA24010S124G	B(IC 16P ;74HC4053DT(PHILIPS)	U85		1
7510	#N/A	2AA16100S177G	ic(3P);78T08AL(UTC)	U86		1
7520	#N/A	2AA20009S192G	IC(3P);CAT809LTBIT(CATALYST)	U87		1
8110	#N/A	733700001620G	CRYSTAL;28.322MHZ/HC-49S(AIXING)	Y1		1
8120	#N/A	733700001580G	CRYATL;XAT024576FK1H/AT-49(HARMONY)	Y2		1
8130	#N/A	733700001600G	CRYATL;XAT010000FK1H(HARMONY)	Y3		1
8140	#N/A	733700001590G	CRYSTAL;XAT01431AFK1H(HARMONY)	Y4		1
8150	#N/A	733700001490G	CRYSTAL;18.432MHZ HC-49S(TOPICS)	Y5		1
8310	#N/A	733615010950G	TUNER;FQ1216ME/I H-5(PHILIPS)	TU1		1
8470	#N/A	7371101010302	HEADER PIN;M10-I20001(WST)	J6		1
8480	#N/A	7371101310002	HEADER PIN(3P);M3-I20001(WST)	J7		1
8510	#N/A	7371141010302	HEADER PIN;DF11-30DP-2DSA(YO DYI)	J10		1
8520	#N/A	7371101410002	HEADER PIN;M4-I20001(WST)	J11		1
8540	#N/A	737110242080G	HEADER PIN(4PIN);M4-I25002(YO DYI)	J13		1
8580	#N/A	7371112021602	HEADER PIN;M13-I25002R(YO DYI)	J17		1
8710	#N/A	737010020820G	RCA JACK;HSP-243V2P-39(KUN MING)	CON1		1
8720	#N/A	7370200202602	D CONNECTOR;32115-1000030T(TOP YANG)	CON2		1
8740	#N/A	737050110010G	HDMI;HM-19F4-05(NIAN YEONG)	CON4		1
8760	#N/A	737000070130G	SOCKET DIN;LNB0509-4-SW(LIH SHENG)	CON6		1
8770	#N/A	737010020790G	RCA JACK;HSP-243V2P-07(KUN MING)	CON7		1
8780	#N/A	737000110090G	SCART SOCKET(RIGHT雙層);SCP-3019+3023	CON8		1
8790	#N/A	737000110100G	SCART SOCKET(RIGHT);SCP-3015(CHANG YAN)	CON9		1
8800	#N/A	737010050050G	JACK EARPHONE;27305-3020001N(TOP YANG)	CON10		1
8820	#N/A	737010020800G	RCA JACK;HSP-243V2P-08(KUN MING)	CON11		1
8830	#N/A	737010020810G	RCA JACK;HSP-243V2P-09(KUN MING)	CON12		1
9900	#N/A	7TL3741RFDB0	SUB-MAIN PWB ASSY			1
----	#N/A	-----	-----	-----		--
0000	B-00004619	7TL3741RH110	CTL PWB ASSY			
0010	#N/A		736TL3241RH12	PCB		1
0015	#N/A	736TL3241RD12	PCB ASSY;CY243X163S(CHIAN YOU),(D)			1
0060	#N/A	7832060000001	JUMPER WIRE;0.6D NO FORMING	J4		0
0070	#N/A	7832060000001	JUMPER WIRE;0.6D NO FORMING	J5		0
0140	#N/A	2RDSPY1K50JT9	"RES. CARBON;RD1\6PTY1R5KJ,T	R3		1
0200	#N/A	2RDSPY4K70JT1	"RES. CARBON;RD1\6PTY4R7KJ,T	R9		1
0210	#N/A	2RDSPY1K50JT9	"RES. CARBON;RD1\6PTY1R5KJ,T	R10		1
0220	#N/A	2RDSPY4K70JT1	"RES. CARBON;RD1\6PTY4R7KJ,T	R11		1
0240	#N/A	735204000220G	SW TACT;TSAB-2L(HUA JIE)(5mm)	TV/AV		1
0250	#N/A	735204000220G	SW TACT;TSAB-2L(HUA JIE)(5mm)	MENU		1
0260	#N/A	735204000220G	SW TACT;TSAB-2L(HUA JIE)(5mm)	VOL-DN		1
0270	#N/A	735204000220G	SW TACT;TSAB-2L(HUA JIE)(5mm)	VOL-UP		1
0280	#N/A	735204000220G	SW TACT;TSAB-2L(HUA JIE)(5mm)	CH-DN		1
0290	#N/A	735204000220G	SW TACT;TSAB-2L(HUA JIE)(5mm)	CH-UP		1
0300	#N/A	735204000220G	SW TACT;TSAB-2L(HUA JIE)(5mm)	ON/OFF		1
----	#N/A	-----	-----	-----		--
0000	#N/A	7TL3741RFDB0	SUB-MAIN PWB ASSY			
0023	#N/A	2RTDFK150HJT2	RES.FLAT CHIP;RT1/10FK150HJ,T(LIAN SHE	R2		1
0027	#N/A	2RTDFK150HJT2	RES.FLAT CHIP;RT1/10FK150HJ,T(LIAN SHE	R4		1
0031	#N/A	2RTDFK150HJT2	RES.FLAT CHIP;RT1/10FK150HJ,T(LIAN SHE	R6		1
0033	#N/A	2RTDFK0H00JT2	RES.FLAT CHIP;RT1/10FK0HJ,T	R7		1
0035	#N/A	2RTDFK0H00JT2	RES.FLAT CHIP;RT1/10FK0HJ,T	R8		1
0037	#N/A	2RTDFK0H00JT2	RES.FLAT CHIP;RT1/10FK0HJ,T	R9		1
0041	#N/A	2RTDFK0H00JT2	RES.FLAT CHIP;RT1/10FK0HJ,T	R11		1
0043	#N/A	2RTDFK0H00JT2	RES.FLAT CHIP;RT1/10FK0HJ,T	R12		1
0045	#N/A	2RTDFK0H00JT2	RES.FLAT CHIP;RT1/10FK0HJ,T	R13		1
0049	#N/A	2RTDFK0H00JT2	RES.FLAT CHIP;RT1/10FK0HJ,T	R15		1
0053	#N/A	2RTDFK0H00JT2	RES.FLAT CHIP;RT1/10FK0HJ,T	R17		1
0059	#N/A	2RTDFK0H00JT2	RES.FLAT CHIP;RT1/10FK0HJ,T	R20		1
0063	#N/A	2RTDFK47H0JT2	RES.FLAT CHIP;RT1/10FK47HJ,T(LIAN SHEN	R23		1
0065	#N/A	2RTDFK47H0JT2	RES.FLAT CHIP;RT1/10FK47HJ,T(LIAN SHEN	R24		1

Item	ViewSonic P/N	Ref. P/N	Description	Location	Universal number#	Q'ty
0067	#N/A	2RTDFK4K70JT2	RES.FLAT CHIP;RT1/10FK4R7KJ,T(LIAN SHE	R25		1
0069	#N/A	2RTDFK4K70JT2	RES.FLAT CHIP;RT1/10FK4R7KJ,T(LIAN SHE	R26		1
0071	#N/A	2RTDFK2K00JT2	RES.FLAT CHIP;RT1/10FK2KJ,T(LIAN SHENG	R27		1
0073	#N/A	2RTDFK2K00JT2	RES.FLAT CHIP;RT1/10FK2KJ,T(LIAN SHENG	R28		1
0075	#N/A	2RTDFK47H0JT2	RES.FLAT CHIP;RT1/10FK47HJ,T(LIAN SHEN	R29		1
0077	#N/A	2RTDFK47H0JT2	RES.FLAT CHIP;RT1/10FK47HJ,T(LIAN SHEN	R30		1
0079	#N/A	2RTDFK47H0JT2	RES.FLAT CHIP;RT1/10FK47HJ,T(LIAN SHEN	R31		1
0081	#N/A	2RTDFK150HJT2	RES.FLAT CHIP;RT1/10FK150HJ,T(LIAN SHE	R32		1
0083	#N/A	2RTDFK150HJT2	RES.FLAT CHIP;RT1/10FK150HJ,T(LIAN SHE	R33		1
0085	#N/A	2RTDFK150HJT2	RES.FLAT CHIP;RT1/10FK150HJ,T(LIAN SHE	R34		1
0087	#N/A	2RTDFK22H0JT2	RES.FLAT CHIP;RT1/10FK22HJ,T(LIAN SHEN	R35		1
0093	#N/A	2RTDFK0H00JT2	RES.FLAT CHIP;RT1/10FK0HJ,T	R38		1
0095	#N/A	2RTDFK22H0JT2	RES.FLAT CHIP;RT1/10FK22HJ,T(LIAN SHEN	R39		1
0097	#N/A	2RTDFK22H0JT2	RES.FLAT CHIP;RT1/10FK22HJ,T(LIAN SHEN	R40		1
0101	#N/A	2RTDFK22H0JT2	RES.FLAT CHIP;RT1/10FK22HJ,T(LIAN SHEN	R42		1
0129	#N/A	2RTDFK4K70JT2	RES.FLAT CHIP;RT1/10FK4R7KJ,T(LIAN SHE	R56		1
0131	#N/A	2RTDFK1K00JT2	RES.FLAT CHIP;RT1/10FK1KJ,T(LIAN SHENG	R57		1
0133	#N/A	2RTDFK4K70JT2	RES.FLAT CHIP;RT1/10FK4R7KJ,T(LIAN SHE	R58		1
0135	#N/A	2RTDFK4K70JT2	RES.FLAT CHIP;RT1/10FK4R7KJ,T(LIAN SHE	R59		1
0137	#N/A	2RTDFK47H0JT2	RES.FLAT CHIP;RT1/10FK47HJ,T(LIAN SHEN	R60		1
0139	#N/A	2RTDFK47H0JT2	RES.FLAT CHIP;RT1/10FK47HJ,T(LIAN SHEN	R61		1
0145	#N/A	2RTDFK0H00JT2	RES.FLAT CHIP;RT1/10FK0HJ,T	R64		1
0147	#N/A	2RTDFK0H00JT2	RES.FLAT CHIP;RT1/10FK0HJ,T	R65		1
0177	#N/A	2RTDFK22H0JT2	RES.FLAT CHIP;RT1/10FK22HJ,T(LIAN SHEN	R80		1
0179	#N/A	2RTDFK22H0JT2	RES.FLAT CHIP;RT1/10FK22HJ,T(LIAN SHEN	R81		1
0181	#N/A	2RTDFK0H00JT2	RES.FLAT CHIP;RT1/10FK0HJ,T	R82		1
0201	#N/A	2RTDFK3K30JT2	RES.FLAT CHIP;RT1/10FK3R3KJ,T	R92		1
0219	#N/A	2RTDFK47H0JT2	RES.FLAT CHIP;RT1/10FK47HJ,T(LIAN SHEN	R101		1
0221	#N/A	2RTDFK22H0JT2	RES.FLAT CHIP;RT1/10FK22HJ,T(LIAN SHEN	R102		1
0225	#N/A	2RTDFK22H0JT2	RES.FLAT CHIP;RT1/10FK22HJ,T(LIAN SHEN	R104		1
0229	#N/A	2RTDFK10H0JT2	RES.FLAT CHIP;RT1/10FK10HJ,T(LIAN SHEN	R106		1
0237	#N/A	2RTDFK12K0JT2	RES.FLAT CHIP;RT1/10FK12KJ,T(LIAN SHEN	R110		1
0239	#N/A	2RTDFK3K90JT2	RES.FLAT CHIP;RT1/10FK3R9KJ,T(LIAN SHE	R111		1
0243	#N/A	2RTDFK47H0JT2	RES.FLAT CHIP;RT1/10FK47HJ,T(LIAN SHEN	R113		1
0245	#N/A	2RTDFK47H0JT2	RES.FLAT CHIP;RT1/10FK47HJ,T(LIAN SHEN	R114		1
0247	#N/A	2RTDFK47H0JT2	RES.FLAT CHIP;RT1/10FK47HJ,T(LIAN SHEN	R115		1
0249	#N/A	2RTDFK33H0JT2	RES.FLAT CHIP;RT1/10FK33HJ,T(LIAN SHEN	R116		1
0251	#N/A	2RTDFK1M00JT2	RES.FLAT CHIP;RT1/10FK1MJ,T(LIAN SHENG	R117		1
0257	#N/A	2RTDFK470HJT2	RES.FLAT CHIP;RT1/10FK470HJ,T(LIAN SHE	R120		1
0259	#N/A	2RTDFK0H00JT2	RES.FLAT CHIP;RT1/10FK0HJ,T	R121		1
0261	#N/A	2RTDFK4K70JT2	RES.FLAT CHIP;RT1/10FK4R7KJ,T(LIAN SHE	R122		1
0267	#N/A	2RTDFK4K70JT2	RES.FLAT CHIP;RT1/10FK4R7KJ,T(LIAN SHE	R125		1
0269	#N/A	2RTDFK100HJT2	RES.FLAT CHIP;RT1/10FK100HJ,T(LIAN SHE	R126		1
0271	#N/A	2RTDFK100KJT2	RES.FLAT CHIP;RT1/10FK100KJ,T(LIAN SHE	R127		1
0273	#N/A	2RTDFK100KJT2	RES.FLAT CHIP;RT1/10FK100KJ,T(LIAN SHE	R128		1
0275	#N/A	2RTDFK100KJT2	RES.FLAT CHIP;RT1/10FK100KJ,T(LIAN SHE	R129		1
0285	#N/A	2RTEFL10H0JT2	RES.FLAT CHIP;RT1/8FL10HJ,T	R134		1
0287	#N/A	2RTDFK330HJT2	RES.FLAT CHIP;RT1/10FK330HJ,T(LIAN SHE	R135		1
0289	#N/A	2RTDFK3K30JT2	RES.FLAT CHIP;RT1/10FK3R3KJ,T	R136		1
0291	#N/A	2RTDFK75H0JT2	RES.FLAT CHIP;RT1/10FK75HJ,T(LIAN SHEN	R137		1
0293	#N/A	2RTDFK110HJT2	RES.FLAT CHIP;RT1/10FK110HJ,T(LIAN SHE	R138		1
0295	#N/A	2RTDFK100HJT2	RES.FLAT CHIP;RT1/10FK100HJ,T(LIAN SHE	R139		1
0297	#N/A	2RTDFK2K20JT2	RES.FLAT CHIP;RT1/10FK2R2KJ,T(LIAN SHE	R140		1
0301	#N/A	2RTDFK150KJT2	RES.FLAT CHIP;RT1/10FK150KJ,T(LIAN SHE	R141		1
0303	#N/A	2RTDFK150KJT2	RES.FLAT CHIP;RT1/10FK150KJ,T(LIAN SHE	R142		1
0305	#N/A	2RTDFK150KJT2	RES.FLAT CHIP;RT1/10FK150KJ,T(LIAN SHE	R143		1
0307	#N/A	2RTDFK0H00JT2	RES.FLAT CHIP;RT1/10FK0HJ,T	R145		1
0307	#N/A	2RTDFK330HJT2	RES.FLAT CHIP;RT1/10FK330HJ,T(LIAN SHE	R144		1
0309	#N/A	2RTDFK0H00JT2	RES.FLAT CHIP;RT1/10FK0HJ,T	R146		1
0311	#N/A	2RTDFK75H0JT2	RES.FLAT CHIP;RT1/10FK75HJ,T(LIAN SHEN	R147		1
0313	#N/A	2RTDFK2K20JT2	RES.FLAT CHIP;RT1/10FK2R2KJ,T(LIAN SHE	R148		1
0315	#N/A	735109200520G	B(SPK201209T-301Y-N,CHILISIN)	R149		1
0317	#N/A	735109200520G	B(SPK201209T-301Y-N,CHILISIN)	R150		1
0319	#N/A	735109200520G	B(SPK201209T-301Y-N,CHILISIN)	R151		1
0321	#N/A	2RTDFK15K0JT2	RES.FLAT CHIP;RT1/10FK15KJ,T(LIAN SHEN	R152		1
0323	#N/A	2RTDFK15K0JT2	RES.FLAT CHIP;RT1/10FK15KJ,T(LIAN SHEN	R153		1
0325	#N/A	2RTDFK15K0JT2	RES.FLAT CHIP;RT1/10FK15KJ,T(LIAN SHEN	R154		1
0327	#N/A	735109200520G	B(SPK201209T-301Y-N,CHILISIN)	R155		1
0329	#N/A	735109200520G	B(SPK201209T-301Y-N,CHILISIN)	R156		1
0331	#N/A	735109200520G	B(SPK201209T-301Y-N,CHILISIN)	R157		1
0333	#N/A	2RTDFK15K0JT2	RES.FLAT CHIP;RT1/10FK15KJ,T(LIAN SHEN	R158		1
0335	#N/A	2RTDFK15K0JT2	RES.FLAT CHIP;RT1/10FK15KJ,T(LIAN SHEN	R159		1
0337	#N/A	2RTDFK15K0JT2	RES.FLAT CHIP;RT1/10FK15KJ,T(LIAN SHEN	R160		1
0339	#N/A	735109200520G	B(SPK201209T-301Y-N,CHILISIN)	R161		1

Item	ViewSonic P/N	Ref. P/N	Description	Location	Universal number#	Q'ty
0341	#N/A	735109200520G	B(SPK201209T-301Y-N,CHILISIN)	R162		1
0343	#N/A	735109200520G	B(SPK201209T-301Y-N,CHILISIN)	R163		1
0345	#N/A	2RTDFK47K0JT2	RES.FLAT CHIP;RT1/10FK47KJ,T	R164		1
0347	#N/A	2RTDFK47K0JT2	RES.FLAT CHIP;RT1/10FK47KJ,T	R165		1
0349	#N/A	2RTDFK47K0JT2	RES.FLAT CHIP;RT1/10FK47KJ,T	R166		1
0351	#N/A	735109200520G	B(SPK201209T-301Y-N,CHILISIN)	R167		1
0353	#N/A	735109200520G	B(SPK201209T-301Y-N,CHILISIN)	R168		1
0355	#N/A	735109200520G	B(SPK201209T-301Y-N,CHILISIN)	R169		1
0357	#N/A	2RTDFK47K0JT2	RES.FLAT CHIP;RT1/10FK47KJ,T	R170		1
0359	#N/A	2RTDFK47K0JT2	RES.FLAT CHIP;RT1/10FK47KJ,T	R171		1
0361	#N/A	2RTDFK47K0JT2	RES.FLAT CHIP;RT1/10FK47KJ,T	R172		1
0363	#N/A	2RTDFK22H0JT2	RES.FLAT CHIP;RT1/10FK22HJ,T(LIAN SHEN	R173		1
0365	#N/A	2RTDFK15K0JT2	RES.FLAT CHIP;RT1/10FK15KJ,T(LIAN SHEN	R174		1
0367	#N/A	2RTDFK22H0JT2	RES.FLAT CHIP;RT1/10FK22HJ,T(LIAN SHEN	R175		1
0369	#N/A	2RTDFK47H0JT2	RES.FLAT CHIP;RT1/10FK47HJ,T(LIAN SHEN	R176		1
0371	#N/A	2RTDFK47H0JT2	RES.FLAT CHIP;RT1/10FK47HJ,T(LIAN SHEN	R177		1
0373	#N/A	2RTDFK22H0JT2	RES.FLAT CHIP;RT1/10FK22HJ,T(LIAN SHEN	R178		1
0375	#N/A	2RTDFK75H0JT2	RES.FLAT CHIP;RT1/10FK75HJ,T(LIAN SHEN	R179		1
0377	#N/A	2RTDFK0H00JT2	RES.FLAT CHIP;RT1/10FK0HJ,T	R180		1
0379	#N/A	2RTDFK22K0JT2	RES.FLAT CHIP;RT1/10FK22KJ,T	R181		1
0381	#N/A	2RTDFK2K00JT2	RES.FLAT CHIP;RT1/10FK2KJ,T(LIAN SHENG	R182		1
0383	#N/A	2RTDFK47H0JT2	RES.FLAT CHIP;RT1/10FK47HJ,T(LIAN SHEN	R183		1
0385	#N/A	2RTDFK75H0JT2	RES.FLAT CHIP;RT1/10FK75HJ,T(LIAN SHEN	R184		1
0387	#N/A	2RTDFK22K0JT2	RES.FLAT CHIP;RT1/10FK22KJ,T	R185		1
0389	#N/A	2RTDFK22H0JT2	RES.FLAT CHIP;RT1/10FK22HJ,T(LIAN SHEN	R186		1
0391	#N/A	2RTDFK22H0JT2	RES.FLAT CHIP;RT1/10FK22HJ,T(LIAN SHEN	R187		1
0393	#N/A	2RTDFK47H0JT2	RES.FLAT CHIP;RT1/10FK47HJ,T(LIAN SHEN	R188		1
0395	#N/A	2RTDFK22H0JT2	RES.FLAT CHIP;RT1/10FK22HJ,T(LIAN SHEN	R189		1
0397	#N/A	2RTDFK47H0JT2	RES.FLAT CHIP;RT1/10FK47HJ,T(LIAN SHEN	R190		1
0399	#N/A	2RTDFK150HJT2	RES.FLAT CHIP;RT1/10FK150HJ,T(LIAN SHE	R191		1
0401	#N/A	2RTDFK75H0JT2	RES.FLAT CHIP;RT1/10FK75HJ,T(LIAN SHEN	R192		1
0403	#N/A	2RTDFK47K0JT2	RES.FLAT CHIP;RT1/10FK47KJ,T	R193		1
0405	#N/A	2RTDFK22K0JT2	RES.FLAT CHIP;RT1/10FK22KJ,T	R194		1
0407	#N/A	2RTDFK1K00JT2	RES.FLAT CHIP;RT1/10FK1KJ,T(LIAN SHENG	R195		1
0409	#N/A	2RTDFK47H0JT2	RES.FLAT CHIP;RT1/10FK47HJ,T(LIAN SHEN	R196		1
0411	#N/A	2RTDFK150HJT2	RES.FLAT CHIP;RT1/10FK150HJ,T(LIAN SHE	R197		1
0413	#N/A	2RTDFK22K0JT2	RES.FLAT CHIP;RT1/10FK22KJ,T	R198		1
0415	#N/A	2RTDFK22H0JT2	RES.FLAT CHIP;RT1/10FK22HJ,T(LIAN SHEN	R199		1
0417	#N/A	2RTDFK15K0JT2	RES.FLAT CHIP;RT1/10FK15KJ,T(LIAN SHEN	R200		1
0419	#N/A	2RTDFK22H0JT2	RES.FLAT CHIP;RT1/10FK22HJ,T(LIAN SHEN	R201		1
0421	#N/A	2RTDFK47H0JT2	RES.FLAT CHIP;RT1/10FK47HJ,T(LIAN SHEN	R202		1
0423	#N/A	2RTDFK47H0JT2	RES.FLAT CHIP;RT1/10FK47HJ,T(LIAN SHEN	R203		1
0425	#N/A	2RTDFK22H0JT2	RES.FLAT CHIP;RT1/10FK22HJ,T(LIAN SHEN	R204		1
0427	#N/A	2RTDFK75H0JT2	RES.FLAT CHIP;RT1/10FK75HJ,T(LIAN SHEN	R205		1
0429	#N/A	2RTDFK0H00JT2	RES.FLAT CHIP;RT1/10FK0HJ,T	R206		1
0431	#N/A	2RTDFK22K0JT2	RES.FLAT CHIP;RT1/10FK22KJ,T	R207		1
0433	#N/A	2RTDFK22K0JT2	RES.FLAT CHIP;RT1/10FK22KJ,T	R208		1
0435	#N/A	2RTDFK47H0JT2	RES.FLAT CHIP;RT1/10FK47HJ,T(LIAN SHEN	R209		1
0437	#N/A	2RTDFK75H0JT2	RES.FLAT CHIP;RT1/10FK75HJ,T(LIAN SHEN	R210		1
0439	#N/A	2RTDFK22K0JT2	RES.FLAT CHIP;RT1/10FK22KJ,T	R211		1
0441	#N/A	2RTDFK22H0JT2	RES.FLAT CHIP;RT1/10FK22HJ,T(LIAN SHEN	R212		1
0443	#N/A	2RTDFK560HJT2	RES.FLAT CHIP;RT1/10FK560HJ,T	R213		1
0445	#N/A	2RTDFK47H0JT2	RES.FLAT CHIP;RT1/10FK47HJ,T(LIAN SHEN	R214		1
0447	#N/A	2RTDFK22H0JT2	RES.FLAT CHIP;RT1/10FK22HJ,T(LIAN SHEN	R215		1
0451	#N/A	2RTDFK75H0JT2	RES.FLAT CHIP;RT1/10FK75HJ,T(LIAN SHEN	R217		1
0455	#N/A	2RTDFK47K0JT2	RES.FLAT CHIP;RT1/10FK47KJ,T	R219		1
0457	#N/A	2RTDFK22K0JT2	RES.FLAT CHIP;RT1/10FK22KJ,T	R220		1
0459	#N/A	2RTDFK560HJT2	RES.FLAT CHIP;RT1/10FK560HJ,T	R221		1
0461	#N/A	2RTDFK47H0JT2	RES.FLAT CHIP;RT1/10FK47HJ,T(LIAN SHEN	R222		1
0463	#N/A	2RTDFK150HJT2	RES.FLAT CHIP;RT1/10FK150HJ,T(LIAN SHE	R223		1
0465	#N/A	2RTDFK22K0JT2	RES.FLAT CHIP;RT1/10FK22KJ,T	R224		1
0467	#N/A	2RTDFK39H0JT2	RES.FLAT CHIP;RT1/10FK39HJ,T(LIAN SHEN	R225		1
0469	#N/A	2RTDFK1M00JT2	RES.FLAT CHIP;RT1/10FK1MJ,T(LIAN SHENG	R226		1
0471	#N/A	2RTDFK47H0JT2	RES.FLAT CHIP;RT1/10FK47HJ,T(LIAN SHEN	R227		1
0473	#N/A	2RTDFK100HJT2	RES.FLAT CHIP;RT1/10FK100HJ,T(LIAN SHE	R228		1
0477	#N/A	2RTDFK75H0JT2	RES.FLAT CHIP;RT1/10FK75HJ,T(LIAN SHEN	R230		1
0479	#N/A	2RTDFK75H0JT2	RES.FLAT CHIP;RT1/10FK75HJ,T(LIAN SHEN	R231		1
0481	#N/A	2RTDFK75H0JT2	RES.FLAT CHIP;RT1/10FK75HJ,T(LIAN SHEN	R232		1
0483	#N/A	2RTDFK75H0JT2	RES.FLAT CHIP;RT1/10FK75HJ,T(LIAN SHEN	R233		1
0484	#N/A	2RTDFK75H0JT2	RES.FLAT CHIP;RT1/10FK75HJ,T(LIAN SHEN	R234		1
0487	#N/A	2RTDFK75H0JT2	RES.FLAT CHIP;RT1/10FK75HJ,T(LIAN SHEN	R235		1
0489	#N/A	2RTDFK75H0JT2	RES.FLAT CHIP;RT1/10FK75HJ,T(LIAN SHEN	R236		1
0491	#N/A	2RTDFK47H0JT2	RES.FLAT CHIP;RT1/10FK47HJ,T(LIAN SHEN	R237		1
0493	#N/A	2RTDFK2K20JT2	RES.FLAT CHIP;RT1/10FK2R2KJ,T(LIAN SHE	R238		1

Item	ViewSonic P/N	Ref. P/N	Description	Location	Universal number#	Q'ty
0495	#N/A	2RTDFK47H0JT2	RES.FLAT CHIP;RT1/10FK47HJ,T(LIAN SHEN	R239		1
0497	#N/A	2RTDFK100HJT2	RES.FLAT CHIP;RT1/10FK100HJ,T(LIAN SHE	R240		1
0501	#N/A	2RTDFK75H0JT2	RES.FLAT CHIP;RT1/10FK75HJ,T(LIAN SHEN	R242		1
0503	#N/A	2RTDFK75H0JT2	RES.FLAT CHIP;RT1/10FK75HJ,T(LIAN SHEN	R243		1
0505	#N/A	2RTDFK75H0JT2	RES.FLAT CHIP;RT1/10FK75HJ,T(LIAN SHEN	R244		1
0507	#N/A	2RTDFK75H0JT2	RES.FLAT CHIP;RT1/10FK75HJ,T(LIAN SHEN	R245		1
0509	#N/A	2RTDFK75H0JT2	RES.FLAT CHIP;RT1/10FK75HJ,T(LIAN SHEN	R246		1
0511	#N/A	2RTDFK39H0JT2	RES.FLAT CHIP;RT1/10FK39HJ,T(LIAN SHEN	R247		1
0513	#N/A	2RTDFK39H0JT2	RES.FLAT CHIP;RT1/10FK39HJ,T(LIAN SHEN	R248		1
0515	#N/A	2RTDFK39H0JT2	RES.FLAT CHIP;RT1/10FK39HJ,T(LIAN SHEN	R249		1
0517	#N/A	2RTDFK0H00JT2	RES.FLAT CHIP;RT1/10FK0HJ,T	R250		1
0519	#N/A	2RTDFK0H00JT2	RES.FLAT CHIP;RT1/10FK0HJ,T	R251		1
0521	#N/A	2RTDFK100HJT2	RES.FLAT CHIP;RT1/10FK100HJ,T(LIAN SHE	R252		1
0523	#N/A	2RTDFK75H0JT2	RES.FLAT CHIP;RT1/10FK75HJ,T(LIAN SHEN	R253		1
0525	#N/A	2RTDFK75H0JT2	RES.FLAT CHIP;RT1/10FK75HJ,T(LIAN SHEN	R254		1
0527	#N/A	2RTDFK75H0JT2	RES.FLAT CHIP;RT1/10FK75HJ,T(LIAN SHEN	R255		1
0529	#N/A	2RTDFK75H0JT2	RES.FLAT CHIP;RT1/10FK75HJ,T(LIAN SHEN	R256		1
0531	#N/A	2RTDFK75H0JT2	RES.FLAT CHIP;RT1/10FK75HJ,T(LIAN SHEN	R257		1
0533	#N/A	2RTDFK75H0JT2	RES.FLAT CHIP;RT1/10FK75HJ,T(LIAN SHEN	R258		1
0535	#N/A	2RTDFK22K0JT2	RES.FLAT CHIP;RT1/10FK22KJ,T	R259		1
0537	#N/A	2RTDFK0H00JT2	RES.FLAT CHIP;RT1/10FK0HJ,T	R260		1
0541	#N/A	2RTDFK10K0JT2	RES.FLAT CHIP;RT1/10FK10KJ,T(LIAN SHEN	R262		1
0545	#N/A	2RTDFK10K0JT2	RES.FLAT CHIP;RT1/10FK10KJ,T(LIAN SHEN	R264		1
0547	#N/A	2RTDFK0H00JT2	RES.FLAT CHIP;RT1/10FK0HJ,T	R265		1
0549	#N/A	2RTDFK47H0JT2	RES.FLAT CHIP;RT1/10FK47HJ,T(LIAN SHEN	R266		1
0551	#N/A	2RTDFK47H0JT2	RES.FLAT CHIP;RT1/10FK47HJ,T(LIAN SHEN	R267		1
0553	#N/A	2RTDFK1K00JT2	RES.FLAT CHIP;RT1/10FK1KJ,T(LIAN SHENG	R268		1
0555	#N/A	2RTDFK1K00JT2	RES.FLAT CHIP;RT1/10FK1KJ,T(LIAN SHENG	R269		1
0557	#N/A	2RTDFK47K0JT2	RES.FLAT CHIP;RT1/10FK47KJ,T	R270		1
0559	#N/A	2RTDFK0H00JT2	RES.FLAT CHIP;RT1/10FK0HJ,T	R271		1
0561	#N/A	2RTDFK150HJT2	RES.FLAT CHIP;RT1/10FK150HJ,T(LIAN SHE	R272		1
0563	#N/A	2RTDFK150HJT2	RES.FLAT CHIP;RT1/10FK150HJ,T(LIAN SHE	R273		1
0569	#N/A	2RTDFK150HJT2	RES.FLAT CHIP;RT1/10FK150HJ,T(LIAN SHE	R276		1
0583	#N/A	2RTDFK0H00JT2	RES.FLAT CHIP;RT1/10FK0HJ,T	R283		1
0585	#N/A	2RTDFK0H00JT2	RES.FLAT CHIP;RT1/10FK0HJ,T	R284		1
0587	#N/A	2RTDFK8K20JT2	RES.FLAT CHIP;RT1/10FK8R2KJ,T(LIAN SHE	R285		1
0589	#N/A	2RTDFK0H00JT2	RES.FLAT CHIP;RT1/10FK0HJ,T	R286		1
0593	#N/A	2RTDFK0H00JT2	RES.FLAT CHIP;RT1/10FK0HJ,T	R288		1
0595	#N/A	2RTDFK75H0JT2	RES.FLAT CHIP;RT1/10FK75HJ,T(LIAN SHEN	R289		1
0597	#N/A	2RTDFK0H00JT2	RES.FLAT CHIP;RT1/10FK0HJ,T	R290		1
0599	#N/A	2RTDFK0H00JT2	RES.FLAT CHIP;RT1/10FK0HJ,T	R291		1
0605	#N/A	2RTDFK0H00JT2	RES.FLAT CHIP;RT1/10FK0HJ,T	R294		1
0607	#N/A	2RTDFK75H0JT2	RES.FLAT CHIP;RT1/10FK75HJ,T(LIAN SHEN	R295		1
0609	#N/A	2RTDFK75H0JT2	RES.FLAT CHIP;RT1/10FK75HJ,T(LIAN SHEN	R296		1
0611	#N/A	2RTDFK75H0JT2	RES.FLAT CHIP;RT1/10FK75HJ,T(LIAN SHEN	R297		1
0613	#N/A	2RTDFK150HJT2	RES.FLAT CHIP;RT1/10FK150HJ,T(LIAN SHE	R298		1
0615	#N/A	2RTDFK150HJT2	RES.FLAT CHIP;RT1/10FK150HJ,T(LIAN SHE	R299		1
0617	#N/A	2RTDFK75H0JT2	RES.FLAT CHIP;RT1/10FK75HJ,T(LIAN SHEN	R300		1
0619	#N/A	2RTDFK1K00JT2	RES.FLAT CHIP;RT1/10FK1KJ,T(LIAN SHENG	R301		1
0621	#N/A	2RTDFK75H0JT2	RES.FLAT CHIP;RT1/10FK75HJ,T(LIAN SHEN	R302		1
0623	#N/A	2RTDFK75H0JT2	RES.FLAT CHIP;RT1/10FK75HJ,T(LIAN SHEN	R303		1
0625	#N/A	2RTDFK75H0JT2	RES.FLAT CHIP;RT1/10FK75HJ,T(LIAN SHEN	R304		1
0627	#N/A	2RTDFK75H0JT2	RES.FLAT CHIP;RT1/10FK75HJ,T(LIAN SHEN	R305		1
0629	#N/A	2RTDFK75H0JT2	RES.FLAT CHIP;RT1/10FK75HJ,T(LIAN SHEN	R306		1
0631	#N/A	2RTDFK75H0JT2	RES.FLAT CHIP;RT1/10FK75HJ,T(LIAN SHEN	R307		1
0633	#N/A	2RTDFK75H0JT2	RES.FLAT CHIP;RT1/10FK75HJ,T(LIAN SHEN	R308		1
0635	#N/A	2RTDFK75H0JT2	RES.FLAT CHIP;RT1/10FK75HJ,T(LIAN SHEN	R309		1
0637	#N/A	2RTDFK75H0JT2	RES.FLAT CHIP;RT1/10FK75HJ,T(LIAN SHEN	R310		1
0639	#N/A	2RTDFK150HJT2	RES.FLAT CHIP;RT1/10FK150HJ,T(LIAN SHE	R311		1
0641	#N/A	2RTDFK22H0JT2	RES.FLAT CHIP;RT1/10FK22HJ,T(LIAN SHEN	R312		1
0643	#N/A	2RTDFK22H0JT2	RES.FLAT CHIP;RT1/10FK22HJ,T(LIAN SHEN	R313		1
0645	#N/A	2RTDFK10K0JT2	RES.FLAT CHIP;RT1/10FK10KJ,T(LIAN SHEN	R314		1
0647	#N/A	2RTDFK22H0JT2	RES.FLAT CHIP;RT1/10FK22HJ,T(LIAN SHEN	R315		1
0649	#N/A	2RTDFK47H0JT2	RES.FLAT CHIP;RT1/10FK47HJ,T(LIAN SHEN	R316		1
0651	#N/A	2RTDFK47H0JT2	RES.FLAT CHIP;RT1/10FK47HJ,T(LIAN SHEN	R317		1
0653	#N/A	2RTDFK47H0JT2	RES.FLAT CHIP;RT1/10FK47HJ,T(LIAN SHEN	R318		1
0655	#N/A	2RTDFK47H0JT2	RES.FLAT CHIP;RT1/10FK47HJ,T(LIAN SHEN	R319		1
0657	#N/A	2RTDFK10K0JT2	RES.FLAT CHIP;RT1/10FK10KJ,T(LIAN SHEN	R320		1
0663	#N/A	2RTDFK47H0JT2	RES.FLAT CHIP;RT1/10FK47HJ,T(LIAN SHEN	R323		1
0665	#N/A	2RTDFK4K70JT2	RES.FLAT CHIP;RT1/10FK4R7KJ,T(LIAN SHE	R324		1
0667	#N/A	2RTDFK4K70JT2	RES.FLAT CHIP;RT1/10FK4R7KJ,T(LIAN SHE	R325		1
0669	#N/A	2RTDFK47H0JT2	RES.FLAT CHIP;RT1/10FK47HJ,T(LIAN SHEN	R326		1
0677	#N/A	2RTDFK47H0JT2	RES.FLAT CHIP;RT1/10FK47HJ,T(LIAN SHEN	R330		1
0681	#N/A	2RTDFK1K00JT2	RES.FLAT CHIP;RT1/10FK1KJ,T(LIAN SHENG	R332		1

Item	ViewSonic P/N	Ref. P/N	Description	Location	Universal number#	Q'ty
0683	#N/A	2RTDFK4K70JT2	RES.FLAT CHIP;RT1/10FK4R7KJ,T(LIAN SHE	R333		1
0685	#N/A	2RTEFL3H30JT2	RES.FLAT CHIP;RT1/8FL3R3HJ,T	R334		1
0695	#N/A	2RTDFK4K70JT2	RES.FLAT CHIP;RT1/10FK4R7KJ,T(LIAN SHE	R339		1
0697	#N/A	2RTDFK4K70JT2	RES.FLAT CHIP;RT1/10FK4R7KJ,T(LIAN SHE	R340		1
0699	#N/A	2RTDFK4K70JT2	RES.FLAT CHIP;RT1/10FK4R7KJ,T(LIAN SHE	R341		1
0701	#N/A	2RTDFK4K70JT2	RES.FLAT CHIP;RT1/10FK4R7KJ,T(LIAN SHE	R342		1
0703	#N/A	2RTDFK4K70JT2	RES.FLAT CHIP;RT1/10FK4R7KJ,T(LIAN SHE	R343		1
0715	#N/A	2RTDFK100HJT2	RES.FLAT CHIP;RT1/10FK100HJ,T(LIAN SHE	R349		1
0717	#N/A	2RTDFK100HJT2	RES.FLAT CHIP;RT1/10FK100HJ,T(LIAN SHE	R350		1
0719	#N/A	2RTDFK100HJT2	RES.FLAT CHIP;RT1/10FK100HJ,T(LIAN SHE	R351		1
0721	#N/A	2RTDFK100HJT2	RES.FLAT CHIP;RT1/10FK100HJ,T(LIAN SHE	R352		1
0721	#N/A	2RTDFK100HJT2	RES.FLAT CHIP;RT1/10FK100HJ,T(LIAN SHE	R353		1
0733	#N/A	2RTDFK100HJT2	RES.FLAT CHIP;RT1/10FK100HJ,T(LIAN SHE	R358		1
0735	#N/A	2RTDFK100HJT2	RES.FLAT CHIP;RT1/10FK100HJ,T(LIAN SHE	R359		1
0741	#N/A	2RTDFK4K70JT2	RES.FLAT CHIP;RT1/10FK4R7KJ,T(LIAN SHE	R362		1
0743	#N/A	2RTDFK4K70JT2	RES.FLAT CHIP;RT1/10FK4R7KJ,T(LIAN SHE	R363		1
0745	#N/A	2RTDFK47K0JT2	RES.FLAT CHIP;RT1/10FK47KJ,T	R364		1
0749	#N/A	2RTDFK100HJT2	RES.FLAT CHIP;RT1/10FK100HJ,T(LIAN SHE	R366		1
0751	#N/A	2RTDFK100HJT2	RES.FLAT CHIP;RT1/10FK100HJ,T(LIAN SHE	R367		1
0753	#N/A	2RTDFK100HJT2	RES.FLAT CHIP;RT1/10FK100HJ,T(LIAN SHE	R368		1
0755	#N/A	2RTDFK100HJT2	RES.FLAT CHIP;RT1/10FK100HJ,T(LIAN SHE	R369		1
0757	#N/A	2RTDFK100HJT2	RES.FLAT CHIP;RT1/10FK100HJ,T(LIAN SHE	R370		1
0761	#N/A	2RTDFK4K70JT2	RES.FLAT CHIP;RT1/10FK4R7KJ,T(LIAN SHE	R372		1
0763	#N/A	2RTDFK4K70JT2	RES.FLAT CHIP;RT1/10FK4R7KJ,T(LIAN SHE	R373		1
0765	#N/A	2RTDFK4K70JT2	RES.FLAT CHIP;RT1/10FK4R7KJ,T(LIAN SHE	R374		1
0767	#N/A	2RTDFK4K70JT2	RES.FLAT CHIP;RT1/10FK4R7KJ,T(LIAN SHE	R375		1
0771	#N/A	2RTDFK47H0JT2	RES.FLAT CHIP;RT1/10FK47HJ,T(LIAN SHEN	R377		1
0773	#N/A	2RTDFK4K70JT2	RES.FLAT CHIP;RT1/10FK4R7KJ,T(LIAN SHE	R378		1
0775	#N/A	2RTDFK4K70JT2	RES.FLAT CHIP;RT1/10FK4R7KJ,T(LIAN SHE	R379		1
0777	#N/A	2RTDFK4K70JT2	RES.FLAT CHIP;RT1/10FK4R7KJ,T(LIAN SHE	R380		1
0779	#N/A	2RTDFK4K70JT2	RES.FLAT CHIP;RT1/10FK4R7KJ,T(LIAN SHE	R381		1
0781	#N/A	2RTDFK4K70JT2	RES.FLAT CHIP;RT1/10FK4R7KJ,T(LIAN SHE	R382		1
0783	#N/A	2RTDFK4K70JT2	RES.FLAT CHIP;RT1/10FK4R7KJ,T(LIAN SHE	R383		1
0785	#N/A	2RTDFK4K70JT2	RES.FLAT CHIP;RT1/10FK4R7KJ,T(LIAN SHE	R384		1
0787	#N/A	2RTDFK4K70JT2	RES.FLAT CHIP;RT1/10FK4R7KJ,T(LIAN SHE	R385		1
0789	#N/A	2RTDFK4K70JT2	RES.FLAT CHIP;RT1/10FK4R7KJ,T(LIAN SHE	R386		1
0791	#N/A	2RTDFK4K70JT2	RES.FLAT CHIP;RT1/10FK4R7KJ,T(LIAN SHE	R387		1
0793	#N/A	2RTDFK4K70JT2	RES.FLAT CHIP;RT1/10FK4R7KJ,T(LIAN SHE	R388		1
0795	#N/A	2RTDFK4K70JT2	RES.FLAT CHIP;RT1/10FK4R7KJ,T(LIAN SHE	R389		1
0797	#N/A	2RTDFK47H0JT2	RES.FLAT CHIP;RT1/10FK47HJ,T(LIAN SHEN	R390		1
0799	#N/A	2RTDFK47H0JT2	RES.FLAT CHIP;RT1/10FK47HJ,T(LIAN SHEN	R391		1
0803	#N/A	2RTDFK0H00JT2	RES.FLAT CHIP;RT1/10FK0HJ,T	R393		1
0805	#N/A	2RTDFK47H0JT2	RES.FLAT CHIP;RT1/10FK47HJ,T(LIAN SHEN	R394		1
0807	#N/A	2RTDFK47H0JT2	RES.FLAT CHIP;RT1/10FK47HJ,T(LIAN SHEN	R395		1
0809	#N/A	2RTDFK100HJT2	RES.FLAT CHIP;RT1/10FK100HJ,T(LIAN SHE	R396		1
0811	#N/A	2RTDFK100HJT2	RES.FLAT CHIP;RT1/10FK100HJ,T(LIAN SHE	R397		1
0813	#N/A	2RTDFK100HJT2	RES.FLAT CHIP;RT1/10FK100HJ,T(LIAN SHE	R398		1
0815	#N/A	2RTDFK100HJT2	RES.FLAT CHIP;RT1/10FK100HJ,T(LIAN SHE	R399		1
0817	#N/A	2RTDFK4K70JT2	RES.FLAT CHIP;RT1/10FK4R7KJ,T(LIAN SHE	R400		1
0819	#N/A	2RTDFK100HJT2	RES.FLAT CHIP;RT1/10FK100HJ,T(LIAN SHE	R401		1
0821	#N/A	2RTDFK100HJT2	RES.FLAT CHIP;RT1/10FK100HJ,T(LIAN SHE	R402		1
0823	#N/A	2RTDFK100HJT2	RES.FLAT CHIP;RT1/10FK100HJ,T(LIAN SHE	R403		1
0825	#N/A	2RTDFK0H00JT2	RES.FLAT CHIP;RT1/10FK0HJ,T	R404		1
0827	#N/A	2RTDFK100HJT2	RES.FLAT CHIP;RT1/10FK100HJ,T(LIAN SHE	R405		1
0829	#N/A	2RTDFK4K70JT2	RES.FLAT CHIP;RT1/10FK4R7KJ,T(LIAN SHE	R406		1
0831	#N/A	2RTDFK4K70JT2	RES.FLAT CHIP;RT1/10FK4R7KJ,T(LIAN SHE	R407		1
0835	#N/A	2RTDFK0H00JT2	RES.FLAT CHIP;RT1/10FK0HJ,T	R409		1
0837	#N/A	2RTDFK100HJT2	RES.FLAT CHIP;RT1/10FK100HJ,T(LIAN SHE	R410		1
0839	#N/A	2RTDFK100HJT2	RES.FLAT CHIP;RT1/10FK100HJ,T(LIAN SHE	R411		1
0861	#N/A	2RTDFK47H0JT2	RES.FLAT CHIP;RT1/10FK47HJ,T(LIAN SHEN	R422		1
0863	#N/A	2RTDFK47H0JT2	RES.FLAT CHIP;RT1/10FK47HJ,T(LIAN SHEN	R423		1
0865	#N/A	2RTDFK47H0JT2	RES.FLAT CHIP;RT1/10FK47HJ,T(LIAN SHEN	R424		1
0867	#N/A	2RTDFK10K0JT2	RES.FLAT CHIP;RT1/10FK10KJ,T(LIAN SHEN	R425		1
0869	#N/A	2RTDFK10K0JT2	RES.FLAT CHIP;RT1/10FK10KJ,T(LIAN SHEN	R426		1
0871	#N/A	2RTDFK10K0JT2	RES.FLAT CHIP;RT1/10FK10KJ,T(LIAN SHEN	R427		1
0873	#N/A	2RTDFK100HJT2	RES.FLAT CHIP;RT1/10FK100HJ,T(LIAN SHE	R428		1
0875	#N/A	2RTDFK100HJT2	RES.FLAT CHIP;RT1/10FK100HJ,T(LIAN SHE	R429		1
0881	#N/A	2RTDFK4K70JT2	RES.FLAT CHIP;RT1/10FK4R7KJ,T(LIAN SHE	R432		1
0901	#N/A	2RTDFK4K70JT2	RES.FLAT CHIP;RT1/10FK4R7KJ,T(LIAN SHE	R442		1
0903	#N/A	2RTDFK4K70JT2	RES.FLAT CHIP;RT1/10FK4R7KJ,T(LIAN SHE	R443		1
0905	#N/A	2RTDFK0H00JT2	RES.FLAT CHIP;RT1/10FK0HJ,T	R444		1
0907	#N/A	2RTDFK0H00JT2	RES.FLAT CHIP;RT1/10FK0HJ,T	R445		1
0909	#N/A	2RTDFK4K70JT2	RES.FLAT CHIP;RT1/10FK4R7KJ,T(LIAN SHE	R446		1
0911	#N/A	2RTDFK4K70JT2	RES.FLAT CHIP;RT1/10FK4R7KJ,T(LIAN SHE	R447		1

Item	ViewSonic P/N	Ref. P/N	Description	Location	Universal number#	Q'ty
0913	#N/A	2RTDFK22H0JT2	RES.FLAT CHIP;RT1/10FK22HJ,T(LIAN SHEN	R448		1
0915	#N/A	2RTDFK22H0JT2	RES.FLAT CHIP;RT1/10FK22HJ,T(LIAN SHEN	R449		1
0917	#N/A	2RTDFK22H0JT2	RES.FLAT CHIP;RT1/10FK22HJ,T(LIAN SHEN	R450		1
0919	#N/A	2RTDFK22H0JT2	RES.FLAT CHIP;RT1/10FK22HJ,T(LIAN SHEN	R451		1
0925	#N/A	2RTDFK100HJT2	RES.FLAT CHIP;RT1/10FK100HJ,T(LIAN SHE	R454		1
0929	#N/A	2RTDFK0H00JT2	RES.FLAT CHIP;RT1/10FK0HJ,T	R456		1
0931	#N/A	2RTDFK1K00JT2	RES.FLAT CHIP;RT1/10FK1KJ,T(LIAN SHENG	R457		1
0933	#N/A	2RTDFK1K00JT2	RES.FLAT CHIP;RT1/10FK1KJ,T(LIAN SHENG	R458		1
0937	#N/A	2RTDFK1K20JT2	RES.FLAT CHIP;RT1/10FK1R2KJ,T(LIAN SHE	R460		1
0939	#N/A	2RTDFK47H0JT2	RES.FLAT CHIP;RT1/10FK47HJ,T(LIAN SHEN	R461		1
0941	#N/A	2RTDFK47H0JT2	RES.FLAT CHIP;RT1/10FK47HJ,T(LIAN SHEN	R462		1
0943	#N/A	2RTDFK10K0JT2	RES.FLAT CHIP;RT1/10FK10KJ,T(LIAN SHEN	R463		1
0945	#N/A	2RTDFK47H0JT2	RES.FLAT CHIP;RT1/10FK47HJ,T(LIAN SHEN	R464		1
0947	#N/A	2RTDFK0H00JT2	RES.FLAT CHIP;RT1/10FK0HJ,T	R465		1
0949	#N/A	2RTDFK47H0JT2	RES.FLAT CHIP;RT1/10FK47HJ,T(LIAN SHEN	R466		1
0951	#N/A	2RTDFK0H00JT2	RES.FLAT CHIP;RT1/10FK0HJ,T	R467		1
0955	#N/A	2RTDFK1K00JT2	RES.FLAT CHIP;RT1/10FK1KJ,T(LIAN SHENG	R469		1
0959	#N/A	2RTDFK0H00JT2	RES.FLAT CHIP;RT1/10FK0HJ,T	R471		1
0961	#N/A	2RTDFK0H00JT2	RES.FLAT CHIP;RT1/10FK0HJ,T	R472		1
0965	#N/A	2RTDFK0H00JT2	RES.FLAT CHIP;RT1/10FK0HJ,T	R474		1
0967	#N/A	2RTDFK47H0JT2	RES.FLAT CHIP;RT1/10FK47HJ,T(LIAN SHEN	R475		1
0969	#N/A	2RTDFK150HJT2	RES.FLAT CHIP;RT1/10FK150HJ,T(LIAN SHE	R476		1
0971	#N/A	2RTDFK150HJT2	RES.FLAT CHIP;RT1/10FK150HJ,T(LIAN SHE	R477		1
0973	#N/A	2RTDFK150HJT2	RES.FLAT CHIP;RT1/10FK150HJ,T(LIAN SHE	R478		1
0975	#N/A	2RTDFK150HJT2	RES.FLAT CHIP;RT1/10FK150HJ,T(LIAN SHE	R479		1
0977	#N/A	2RTDFK150HJT2	RES.FLAT CHIP;RT1/10FK150HJ,T(LIAN SHE	R480		1
0979	#N/A	2RTDFK150HJT2	RES.FLAT CHIP;RT1/10FK150HJ,T(LIAN SHE	R481		1
0981	#N/A	2RTDFK47H0JT2	RES.FLAT CHIP;RT1/10FK47HJ,T(LIAN SHEN	R482		1
0983	#N/A	2RTDFK47H0JT2	RES.FLAT CHIP;RT1/10FK47HJ,T(LIAN SHEN	R483		1
0987	#N/A	2RTDFK4K70JT2	RES.FLAT CHIP;RT1/10FK4R7KJ,T(LIAN SHE	R485		1
0989	#N/A	2RTDFK22H0JT2	RES.FLAT CHIP;RT1/10FK22HJ,T(LIAN SHEN	R486		1
0991	#N/A	2RTDFK22H0JT2	RES.FLAT CHIP;RT1/10FK22HJ,T(LIAN SHEN	R487		1
0993	#N/A	2RTDFK75H0JT2	RES.FLAT CHIP;RT1/10FK75HJ,T(LIAN SHEN	R488		1
0995	#N/A	2RTDFK75H0JT2	RES.FLAT CHIP;RT1/10FK75HJ,T(LIAN SHEN	R489		1
0997	#N/A	2RTDFK75H0JT2	RES.FLAT CHIP;RT1/10FK75HJ,T(LIAN SHEN	R490		1
0999	#N/A	2RTDFK2K00JT2	RES.FLAT CHIP;RT1/10FK2KJ,T(LIAN SHENG	R491		1
1001	#N/A	2RTDFK75H0JT2	RES.FLAT CHIP;RT1/10FK75HJ,T(LIAN SHEN	R492		1
1003	#N/A	2RTDFK1K20JT2	RES.FLAT CHIP;RT1/10FK1R2KJ,T(LIAN SHE	R493		1
1005	#N/A	2RTDFK1K50JT2	RES.FLAT CHIP;RT1/10FK1R5KJ,T(LIAN SHE	R494		1
1007	#N/A	2RTDFK51H0JT2	RES.FLAT CHIP;RT1/10FK51HJ,T(LIAN SHEN	R495		1
1009	#N/A	2RTDFK51H0JT2	RES.FLAT CHIP;RT1/10FK51HJ,T(LIAN SHEN	R496		1
1011	#N/A	2RTDFK15H0JT2	RES.FLAT CHIP;RT1/10FK15HJ,T(LIAN SHEN	R497		1
1013	#N/A	2RTDFK15H0JT2	RES.FLAT CHIP;RT1/10FK15HJ,T(LIAN SHEN	R498		1
1015	#N/A	2RTDFK15H0JT2	RES.FLAT CHIP;RT1/10FK15HJ,T(LIAN SHEN	R499		1
1017	#N/A	2RTDFK15H0JT2	RES.FLAT CHIP;RT1/10FK15HJ,T(LIAN SHEN	R500		1
1019	#N/A	2RTDFK1K00JT2	RES.FLAT CHIP;RT1/10FK1KJ,T(LIAN SHENG	R501		1
1021	#N/A	2RTDFK1K00JT2	RES.FLAT CHIP;RT1/10FK1KJ,T(LIAN SHENG	R502		1
1023	#N/A	2RTDFK100HJT2	RES.FLAT CHIP;RT1/10FK100HJ,T(LIAN SHE	R503		1
1027	#N/A	2RTDFK100KJT2	RES.FLAT CHIP;RT1/10FK100KJ,T(LIAN SHE	R505		1
1029	#N/A	2RTDFK100KJT2	RES.FLAT CHIP;RT1/10FK100KJ,T(LIAN SHE	R506		1
1031	#N/A	2RTDFK100HJT2	RES.FLAT CHIP;RT1/10FK100HJ,T(LIAN SHE	R507		1
1033	#N/A	2RTDFK47K0JT2	RES.FLAT CHIP;RT1/10FK47KJ,T	R508		1
1035	#N/A	2RTDFK47K0JT2	RES.FLAT CHIP;RT1/10FK47KJ,T	R509		1
1039	#N/A	2RTDFK100KJT2	RES.FLAT CHIP;RT1/10FK100KJ,T(LIAN SHE	R511		1
1041	#N/A	2RTDFK100KJT2	RES.FLAT CHIP;RT1/10FK100KJ,T(LIAN SHE	R512		1
1043	#N/A	2RTDFK100HJT2	RES.FLAT CHIP;RT1/10FK100HJ,T(LIAN SHE	R513		1
1045	#N/A	2RTDFK100HJT2	RES.FLAT CHIP;RT1/10FK100HJ,T(LIAN SHE	R514		1
1047	#N/A	2RTDFK47K0JT2	RES.FLAT CHIP;RT1/10FK47KJ,T	R515		1
1049	#N/A	2RTDFK47K0JT2	RES.FLAT CHIP;RT1/10FK47KJ,T	R516		1
1051	#N/A	2RTDFK4K70JT2	RES.FLAT CHIP;RT1/10FK4R7KJ,T(LIAN SHE	R517		1
1053	#N/A	2RTDFK4K70JT2	RES.FLAT CHIP;RT1/10FK4R7KJ,T(LIAN SHE	R518		1
1055	#N/A	2RTDFK100HJT2	RES.FLAT CHIP;RT1/10FK100HJ,T(LIAN SHE	R519		1
1057	#N/A	2RTDFK100HJT2	RES.FLAT CHIP;RT1/10FK100HJ,T(LIAN SHE	R520		1
1059	#N/A	2RTDFK100HJT2	RES.FLAT CHIP;RT1/10FK100HJ,T(LIAN SHE	R521		1
1061	#N/A	2RTDFK100HJT2	RES.FLAT CHIP;RT1/10FK100HJ,T(LIAN SHE	R522		1
1063	#N/A	2RTDFK47K0JT2	RES.FLAT CHIP;RT1/10FK47KJ,T	R523		1
1065	#N/A	2RTDFK47K0JT2	RES.FLAT CHIP;RT1/10FK47KJ,T	R524		1
1067	#N/A	2RTDFK47K0JT2	RES.FLAT CHIP;RT1/10FK47KJ,T	R525		1
1069	#N/A	2RTDFK47K0JT2	RES.FLAT CHIP;RT1/10FK47KJ,T	R526		1
1071	#N/A	2RTDFK5K60JT2	RES.FLAT CHIP;RT1/10FK5R6KJ,T	R527		1
1073	#N/A	2RTDFK1K20JT2	RES.FLAT CHIP;RT1/10FK1R2KJ,T(LIAN SHE	R528		1
1075	#N/A	2RTDFK4K70JT2	RES.FLAT CHIP;RT1/10FK4R7KJ,T(LIAN SHE	R529		1
1077	#N/A	2RTDFK1K20JT2	RES.FLAT CHIP;RT1/10FK1R2KJ,T(LIAN SHE	R530		1
1079	#N/A	2RTDFK560HJT2	RES.FLAT CHIP;RT1/10FK560HJ,T	R531		1

Item	ViewSonic P/N	Ref. P/N	Description	Location	Universal number#	Q'ty
1081	#N/A	2RTDFK270KJT2	RES.FLAT CHIP;RT1/10FK270KJ,T(LIAN SHE	R532		1
1083	#N/A	2RTDFK100KJT2	RES.FLAT CHIP;RT1/10FK100KJ,T(LIAN SHE	R533		1
1085	#N/A	2RTDFK22K0JT2	RES.FLAT CHIP;RT1/10FK22KJ,T	R534		1
1087	#N/A	2RTDFK22K0JT2	RES.FLAT CHIP;RT1/10FK22KJ,T	R535		1
1089	#N/A	2RTDFK560HJT2	RES.FLAT CHIP;RT1/10FK560HJ,T	R536		1
1091	#N/A	2RTDFK1K20JT2	RES.FLAT CHIP;RT1/10FK1R2KJ,T(LIAN SHE	R537		1
1093	#N/A	2RTDFK4K70JT2	RES.FLAT CHIP;RT1/10FK4R7KJ,T(LIAN SHE	R538		1
1095	#N/A	2RTDFK1K20JT2	RES.FLAT CHIP;RT1/10FK1R2KJ,T(LIAN SHE	R539		1
1097	#N/A	2RTDFK100KJT2	RES.FLAT CHIP;RT1/10FK100KJ,T(LIAN SHE	R540		1
1099	#N/A	2RTDFK270KJT2	RES.FLAT CHIP;RT1/10FK270KJ,T(LIAN SHE	R541		1
1101	#N/A	2RTDFK5K60JT2	RES.FLAT CHIP;RT1/10FK5R6KJ,T	R542		1
1103	#N/A	2RTDFK47H0JT2	RES.FLAT CHIP;RT1/10FK47HJ,T(LIAN SHEN	R543		1
1105	#N/A	2RTDFK47H0JT2	RES.FLAT CHIP;RT1/10FK47HJ,T(LIAN SHEN	R544		1
1107	#N/A	2RTDFK10K0JT2	RES.FLAT CHIP;RT1/10FK10KJ,T(LIAN SHEN	R545		1
1109	#N/A	2RTDFK10K0JT2	RES.FLAT CHIP;RT1/10FK10KJ,T(LIAN SHEN	R546		1
1111	#N/A	2RTDFK10K0JT2	RES.FLAT CHIP;RT1/10FK10KJ,T(LIAN SHEN	R547		1
1113	#N/A	2RTDFK0H00JT2	RES.FLAT CHIP;RT1/10FK0HJ,T	R548		1
1115	#N/A	2RTDFK100HJT2	RES.FLAT CHIP;RT1/10FK100HJ,T(LIAN SHE	R549		1
1117	#N/A	2RTDFK100HJT2	RES.FLAT CHIP;RT1/10FK100HJ,T(LIAN SHE	R550		1
1119	#N/A	2RTDFK100HJT2	RES.FLAT CHIP;RT1/10FK100HJ,T(LIAN SHE	R551		1
1121	#N/A	2RTDFK100HJT2	RES.FLAT CHIP;RT1/10FK100HJ,T(LIAN SHE	R552		1
1125	#N/A	2RTDFK10K0JT2	RES.FLAT CHIP;RT1/10FK10KJ,T(LIAN SHEN	R554		1
1126	#N/A	2RTDFK10K0JT2	RES.FLAT CHIP;RT1/10FK10KJ,T(LIAN SHEN	R555		1
1129	#N/A	2RTDFK10K0JT2	RES.FLAT CHIP;RT1/10FK10KJ,T(LIAN SHEN	R556		1
1131	#N/A	2RTDFK1K00JT2	RES.FLAT CHIP;RT1/10FK1KJ,T(LIAN SHENG	R557		1
1133	#N/A	2RTDFK0H00JT2	RES.FLAT CHIP;RT1/10FK0HJ,T	R558		1
1135	#N/A	2RTDFK560HJT2	RES.FLAT CHIP;RT1/10FK560HJ,T	R559		1
1137	#N/A	2RTDFK560HJT2	RES.FLAT CHIP;RT1/10FK560HJ,T	R560		1
1139	#N/A	2RTDFK10K0JT2	RES.FLAT CHIP;RT1/10FK10KJ,T(LIAN SHEN	R561		1
1141	#N/A	2RTDFK10K0JT2	RES.FLAT CHIP;RT1/10FK10KJ,T(LIAN SHEN	R562		1
1143	#N/A	2RTDFK10K0JT2	RES.FLAT CHIP;RT1/10FK10KJ,T(LIAN SHEN	R563		1
1145	#N/A	2RTDFK10K0JT2	RES.FLAT CHIP;RT1/10FK10KJ,T(LIAN SHEN	R564		1
1147	#N/A	2RTDFK100KJT2	RES.FLAT CHIP;RT1/10FK100KJ,T(LIAN SHE	R565		1
1149	#N/A	2RTDFK100KJT2	RES.FLAT CHIP;RT1/10FK100KJ,T(LIAN SHE	R566		1
1153	#N/A	2RTDFK2K20JT2	RES.FLAT CHIP;RT1/10FK2R2KJ,T(LIAN SHE	R568		1
1155	#N/A	2RTDFK220KJT2	RES.FLAT CHIP;RT1/10FK220KJ,T(LIAN SHE	R569		1
1159	#N/A	2RTDFK2K20JT2	RES.FLAT CHIP;RT1/10FK2R2KJ,T(LIAN SHE	R571		1
1161	#N/A	2RTDFK220KJT2	RES.FLAT CHIP;RT1/10FK220KJ,T(LIAN SHE	R572		1
1163	#N/A	2RTDFK1K00JT2	RES.FLAT CHIP;RT1/10FK1KJ,T(LIAN SHENG	R573		1
1165	#N/A	2RTDFK2K20JT2	RES.FLAT CHIP;RT1/10FK2R2KJ,T(LIAN SHE	R574		1
1167	#N/A	2RTDFK0H00JT2	RES.FLAT CHIP;RT1/10FK0HJ,T	R575		1
1169	#N/A	2RTDFK2K20JT2	RES.FLAT CHIP;RT1/10FK2R2KJ,T(LIAN SHE	R576		1
1171	#N/A	2RTDFK560HJT2	RES.FLAT CHIP;RT1/10FK560HJ,T	R577		1
1173	#N/A	2RTDFK560HJT2	RES.FLAT CHIP;RT1/10FK560HJ,T	R578		1
1175	#N/A	2RTDFK10K0JT2	RES.FLAT CHIP;RT1/10FK10KJ,T(LIAN SHEN	R579		1
1177	#N/A	2RTDFK10K0JT2	RES.FLAT CHIP;RT1/10FK10KJ,T(LIAN SHEN	R580		1
1179	#N/A	2RTDFK10K0JT2	RES.FLAT CHIP;RT1/10FK10KJ,T(LIAN SHEN	R581		1
1181	#N/A	2RTDFK10K0JT2	RES.FLAT CHIP;RT1/10FK10KJ,T(LIAN SHEN	R582		1
1183	#N/A	2RTDFK100KJT2	RES.FLAT CHIP;RT1/10FK100KJ,T(LIAN SHE	R583		1
1185	#N/A	2RTDFK100KJT2	RES.FLAT CHIP;RT1/10FK100KJ,T(LIAN SHE	R584		1
1189	#N/A	2RTDFK2K20JT2	RES.FLAT CHIP;RT1/10FK2R2KJ,T(LIAN SHE	R586		1
1191	#N/A	2RTDFK220KJT2	RES.FLAT CHIP;RT1/10FK220KJ,T(LIAN SHE	R587		1
1195	#N/A	2RTDFK2K20JT2	RES.FLAT CHIP;RT1/10FK2R2KJ,T(LIAN SHE	R589		1
1197	#N/A	2RTDFK220KJT2	RES.FLAT CHIP;RT1/10FK220KJ,T(LIAN SHE	R590		1
1199	#N/A	2RTDFK0H00JT2	RES.FLAT CHIP;RT1/10FK0HJ,T	R591		1
1201	#N/A	2RTDFK2K20JT2	RES.FLAT CHIP;RT1/10FK2R2KJ,T(LIAN SHE	R592		1
1203	#N/A	2RTDFK0H00JT2	RES.FLAT CHIP;RT1/10FK0HJ,T	R593		1
1205	#N/A	2RTDFK2K20JT2	RES.FLAT CHIP;RT1/10FK2R2KJ,T(LIAN SHE	R594		1
1207	#N/A	2RTDFK560HJT2	RES.FLAT CHIP;RT1/10FK560HJ,T	R595		1
1209	#N/A	2RTDFK560HJT2	RES.FLAT CHIP;RT1/10FK560HJ,T	R596		1
1211	#N/A	2RTDFK10K0JT2	RES.FLAT CHIP;RT1/10FK10KJ,T(LIAN SHEN	R597		1
1213	#N/A	2RTDFK10K0JT2	RES.FLAT CHIP;RT1/10FK10KJ,T(LIAN SHEN	R598		1
1215	#N/A	2RTDFK10K0JT2	RES.FLAT CHIP;RT1/10FK10KJ,T(LIAN SHEN	R599		1
1217	#N/A	2RTDFK10K0JT2	RES.FLAT CHIP;RT1/10FK10KJ,T(LIAN SHEN	R600		1
1219	#N/A	2RTDFK100KJT2	RES.FLAT CHIP;RT1/10FK100KJ,T(LIAN SHE	R601		1
1221	#N/A	2RTDFK100KJT2	RES.FLAT CHIP;RT1/10FK100KJ,T(LIAN SHE	R602		1
1225	#N/A	2RTDFK2K20JT2	RES.FLAT CHIP;RT1/10FK2R2KJ,T(LIAN SHE	R604		1
1227	#N/A	2RTDFK220KJT2	RES.FLAT CHIP;RT1/10FK220KJ,T(LIAN SHE	R605		1
1231	#N/A	2RTDFK2K20JT2	RES.FLAT CHIP;RT1/10FK2R2KJ,T(LIAN SHE	R607		1
1233	#N/A	2RTDFK220KJT2	RES.FLAT CHIP;RT1/10FK220KJ,T(LIAN SHE	R608		1
1235	#N/A	2RTDFK0H00JT2	RES.FLAT CHIP;RT1/10FK0HJ,T	R609		1
1237	#N/A	2RTDFK2K20JT2	RES.FLAT CHIP;RT1/10FK2R2KJ,T(LIAN SHE	R610		1
1239	#N/A	2RTDFK0H00JT2	RES.FLAT CHIP;RT1/10FK0HJ,T	R611		1
1241	#N/A	2RTDFK2K20JT2	RES.FLAT CHIP;RT1/10FK2R2KJ,T(LIAN SHE	R612		1

Item	ViewSonic P/N	Ref. P/N	Description	Location	Universal number#	Q'ty
1243	#N/A	2RTDFK10K0JT2	RES.FLAT CHIP;RT1/10FK10KJ,T(LIAN SHEN	R613		1
1245	#N/A	2RTDFK10K0JT2	RES.FLAT CHIP;RT1/10FK10KJ,T(LIAN SHEN	R614		1
1247	#N/A	2RTDFK10K0JT2	RES.FLAT CHIP;RT1/10FK10KJ,T(LIAN SHEN	R615		1
1249	#N/A	2RTDFK10K0JT2	RES.FLAT CHIP;RT1/10FK10KJ,T(LIAN SHEN	R616		1
1251	#N/A	2RTDFK560HJT2	RES.FLAT CHIP;RT1/10FK560HJ,T	R617		1
1253	#N/A	2RTDFK2K20JT2	RES.FLAT CHIP;RT1/10FK2R2KJ,T(LIAN SHE	R618		1
1255	#N/A	2RTDFK220KJT2	RES.FLAT CHIP;RT1/10FK220KJ,T(LIAN SHE	R619		1
1257	#N/A	2RTDFK0H00JT2	RES.FLAT CHIP;RT1/10FK0HJ,T	R620		1
1259	#N/A	2RTDFK2K20JT2	RES.FLAT CHIP;RT1/10FK2R2KJ,T(LIAN SHE	R621		1
1261	#N/A	2RTDFK0H00JT2	RES.FLAT CHIP;RT1/10FK0HJ,T	R622		1
1263	#N/A	2RTDFK2K20JT2	RES.FLAT CHIP;RT1/10FK2R2KJ,T(LIAN SHE	R623		1
1265	#N/A	2RTDFK10K0JT2	RES.FLAT CHIP;RT1/10FK10KJ,T(LIAN SHEN	R624		1
1267	#N/A	2RTDFK10K0JT2	RES.FLAT CHIP;RT1/10FK10KJ,T(LIAN SHEN	R625		1
1269	#N/A	2RTDFK10K0JT2	RES.FLAT CHIP;RT1/10FK10KJ,T(LIAN SHEN	R626		1
1271	#N/A	2RTDFK10K0JT2	RES.FLAT CHIP;RT1/10FK10KJ,T(LIAN SHEN	R627		1
1273	#N/A	2RTDFK560HJT2	RES.FLAT CHIP;RT1/10FK560HJ,T	R628		1
1275	#N/A	2RTDFK2K20JT2	RES.FLAT CHIP;RT1/10FK2R2KJ,T(LIAN SHE	R629		1
1277	#N/A	2RTDFK220KJT2	RES.FLAT CHIP;RT1/10FK220KJ,T(LIAN SHE	R630		1
1279	#N/A	2RTDFK0H00JT2	RES.FLAT CHIP;RT1/10FK0HJ,T	R631		1
1281	#N/A	2RTDFK2K20JT2	RES.FLAT CHIP;RT1/10FK2R2KJ,T(LIAN SHE	R632		1
1283	#N/A	2RTDFK0H00JT2	RES.FLAT CHIP;RT1/10FK0HJ,T	R633		1
1285	#N/A	2RTDFK2K20JT2	RES.FLAT CHIP;RT1/10FK2R2KJ,T(LIAN SHE	R634		1
1287	#N/A	2RTDFK560HJT2	RES.FLAT CHIP;RT1/10FK560HJ,T	R635		1
1289	#N/A	2RTDFK330HJT2	RES.FLAT CHIP;RT1/10FK330HJ,T(LIAN SHE	R636		1
1291	#N/A	2RTDFK330HJT2	RES.FLAT CHIP;RT1/10FK330HJ,T(LIAN SHE	R637		1
1293	#N/A	2RTDFK100KJT2	RES.FLAT CHIP;RT1/10FK100KJ,T(LIAN SHE	R638		1
1295	#N/A	2RTDFK10K0JT2	RES.FLAT CHIP;RT1/10FK10KJ,T(LIAN SHEN	R639		1
1297	#N/A	2RTDFK10K0JT2	RES.FLAT CHIP;RT1/10FK10KJ,T(LIAN SHEN	R640		1
1299	#N/A	2RTDFK100KJT2	RES.FLAT CHIP;RT1/10FK100KJ,T(LIAN SHE	R641		1
1301	#N/A	2RTDFK10K0JT2	RES.FLAT CHIP;RT1/10FK10KJ,T(LIAN SHEN	R642		1
1303	#N/A	2RTDFK100KJT2	RES.FLAT CHIP;RT1/10FK100KJ,T(LIAN SHE	R643		1
1305	#N/A	2RTDFK2K20JT2	RES.FLAT CHIP;RT1/10FK2R2KJ,T(LIAN SHE	R644		1
1307	#N/A	2RTDFK2K20JT2	RES.FLAT CHIP;RT1/10FK2R2KJ,T(LIAN SHE	R645		1
1309	#N/A	2RTDFK220KJT2	RES.FLAT CHIP;RT1/10FK220KJ,T(LIAN SHE	R646		1
1311	#N/A	2RTDFK10K0JT2	RES.FLAT CHIP;RT1/10FK10KJ,T(LIAN SHEN	R647		1
1313	#N/A	2RTDFK100KJT2	RES.FLAT CHIP;RT1/10FK100KJ,T(LIAN SHE	R648		1
1315	#N/A	2RTDFK0H00JT2	RES.FLAT CHIP;RT1/10FK0HJ,T	R649		1
1317	#N/A	2RTDFK0H00JT2	RES.FLAT CHIP;RT1/10FK0HJ,T	R650		1
1319	#N/A	2RTDFK2K20JT2	RES.FLAT CHIP;RT1/10FK2R2KJ,T(LIAN SHE	R651		1
1321	#N/A	2RTDFK560HJT2	RES.FLAT CHIP;RT1/10FK560HJ,T	R652		1
1323	#N/A	2RTDFK330HJT2	RES.FLAT CHIP;RT1/10FK330HJ,T(LIAN SHE	R653		1
1325	#N/A	2RTDFK330HJT2	RES.FLAT CHIP;RT1/10FK330HJ,T(LIAN SHE	R654		1
1327	#N/A	2RTDFK100KJT2	RES.FLAT CHIP;RT1/10FK100KJ,T(LIAN SHE	R655		1
1329	#N/A	2RTDFK10K0JT2	RES.FLAT CHIP;RT1/10FK10KJ,T(LIAN SHEN	R656		1
1331	#N/A	2RTDFK10K0JT2	RES.FLAT CHIP;RT1/10FK10KJ,T(LIAN SHEN	R657		1
1333	#N/A	2RTDFK100KJT2	RES.FLAT CHIP;RT1/10FK100KJ,T(LIAN SHE	R658		1
1335	#N/A	2RTDFK2K20JT2	RES.FLAT CHIP;RT1/10FK2R2KJ,T(LIAN SHE	R659		1
1337	#N/A	2RTDFK2K20JT2	RES.FLAT CHIP;RT1/10FK2R2KJ,T(LIAN SHE	R660		1
1339	#N/A	2RTDFK220KJT2	RES.FLAT CHIP;RT1/10FK220KJ,T(LIAN SHE	R661		1
1341	#N/A	2RTDFK0H00JT2	RES.FLAT CHIP;RT1/10FK0HJ,T	R662		1
1343	#N/A	2RTDFK0H00JT2	RES.FLAT CHIP;RT1/10FK0HJ,T	R663		1
1345	#N/A	2RTDFK2K20JT2	RES.FLAT CHIP;RT1/10FK2R2KJ,T(LIAN SHE	R664		1
1347	#N/A	2RTDFK3K90JT2	RES.FLAT CHIP;RT1/10FK3R9KJ,T(LIAN SHE	R665		1
1349	#N/A	2RTDFK3K90JT2	RES.FLAT CHIP;RT1/10FK3R9KJ,T(LIAN SHE	R666		1
1351	#N/A	735109200520G	B(SPK201209T-301Y-N,CHILISIN)	R667		1
1353	#N/A	735109200520G	B(SPK201209T-301Y-N,CHILISIN)	R668		1
1355	#N/A	2RTDFK3K90JT2	RES.FLAT CHIP;RT1/10FK3R9KJ,T(LIAN SHE	R669		1
1357	#N/A	2RTDFK10K0JT2	RES.FLAT CHIP;RT1/10FK10KJ,T(LIAN SHEN	R670		1
1359	#N/A	2RTDFK10K0JT2	RES.FLAT CHIP;RT1/10FK10KJ,T(LIAN SHEN	R671		1
1361	#N/A	2RTDFK22K0JT2	RES.FLAT CHIP;RT1/10FK22KJ,T	R672		1
1363	#N/A	2RTDFK3K90JT2	RES.FLAT CHIP;RT1/10FK3R9KJ,T(LIAN SHE	R673		1
1365	#N/A	2RTDFK22K0JT2	RES.FLAT CHIP;RT1/10FK22KJ,T	R674		1
1367	#N/A	735109200520G	B(SPK201209T-301Y-N,CHILISIN)	R675		1
1369	#N/A	2RTDFK0H00JT2	RES.FLAT CHIP;RT1/10FK0HJ,T	R676		1
1371	#N/A	735109200520G	B(SPK201209T-301Y-N,CHILISIN)	R677		1
1373	#N/A	2RTDFK0H00JT2	RES.FLAT CHIP;RT1/10FK0HJ,T	R678		1
1375	#N/A	2RTDFK0H00JT2	RES.FLAT CHIP;RT1/10FK0HJ,T	R679		1
1377	#N/A	2RTDFK10K0JT2	RES.FLAT CHIP;RT1/10FK10KJ,T(LIAN SHEN	R680		1
1379	#N/A	2RTDFK100KJT2	RES.FLAT CHIP;RT1/10FK100KJ,T(LIAN SHE	R681		1
1381	#N/A	2RTDFK10K0JT2	RES.FLAT CHIP;RT1/10FK10KJ,T(LIAN SHEN	R682		1
1383	#N/A	2RTDFK0H00JT2	RES.FLAT CHIP;RT1/10FK0HJ,T	R683		1
1385	#N/A	2RTDFK10K0JT2	RES.FLAT CHIP;RT1/10FK10KJ,T(LIAN SHEN	R684		1
1387	#N/A	2RTDFK100KJT2	RES.FLAT CHIP;RT1/10FK100KJ,T(LIAN SHE	R685		1
1393	#N/A	2RTDFK120KJT2	RES.FLAT CHIP;RT1/10FK120KJ,T(LIAN SHE	R688		1

Item	ViewSonic P/N	Ref. P/N	Description	Location	Universal number#	Q'ty
1425	#N/A	2RTDFK22H0JT2	RES.FLAT CHIP;RT1/10FK22HJ,T(LIAN SHEN	R705		1
1483	#N/A	2RTQFM560HJT2	RES.FLAT CHIP;RT1/4FM560HJ,T	R734		1
1485	#N/A	2RTDFK1K00JT2	RES.FLAT CHIP;RT1/10FK1KJ,T(LIAN SHENG	R735		1
1489	#N/A	2RTDFK330HJT2	RES.FLAT CHIP;RT1/10FK330HJ,T(LIAN SHE	R737		1
1495	#N/A	2RTDFK1K00JT2	RES.FLAT CHIP;RT1/10FK1KJ,T(LIAN SHENG	R740		1
1497	#N/A	2RTDFK4K70JT2	RES.FLAT CHIP;RT1/10FK4R7KJ,T(LIAN SHE	R741		1
1501	#N/A	2RTDFK22H0JT2	RES.FLAT CHIP;RT1/10FK22HJ,T(LIAN SHEN	R743		1
1503	#N/A	2RTDFK0H00JT2	RES.FLAT CHIP;RT1/10FK0HJ,T	R744		1
1505	#N/A	2RTDFK330HJT2	RES.FLAT CHIP;RT1/10FK330HJ,T(LIAN SHE	R745		1
1509	#N/A	2RTDFK10K0JT2	RES.FLAT CHIP;RT1/10FK10KJ,T(LIAN SHEN	R747		1
1513	#N/A	2RTDFK4H70JT2	RES.FLAT CHIP;RT1/10FK4R7HJ,T(LIAN SHE	R749		1
1519	#N/A	2RTEFL0H00JT2	RES.FLAT CHIP;RT1/8FL0HJ,T	R752		1
1521	#N/A	2RTEFL0H00JT2	RES.FLAT CHIP;RT1/8FL0HJ,T	R753		1
1529	#N/A	2RTDFK3K16FT2	RES.FLAT CHIP;RT1/10FD3R16KF,T	R757		1
1531	#N/A	2RTDFK1K00FT2	RES.FLAT CHIP;RT1/10FK1KF,T(LIAN SHENG	R758		1
1533	#N/A	2RTDFK0H00JT2	RES.FLAT CHIP;RT1/10FK0HJ,T	R759		1
1535	#N/A	2RTDFK47K0JT2	RES.FLAT CHIP;RT1/10FK47KJ,T	R760		1
1537	#N/A	2RTDFK10K0JT2	RES.FLAT CHIP;RT1/10FK10KJ,T(LIAN SHEN	R761		1
1539	#N/A	2RTDFK10K0JT2	RES.FLAT CHIP;RT1/10FK10KJ,T(LIAN SHEN	R762		1
1541	#N/A	2RTDFK10K0JT2	RES.FLAT CHIP;RT1/10FK10KJ,T(LIAN SHEN	R763		1
1543	#N/A	2RTDFK1K00JT2	RES.FLAT CHIP;RT1/10FK1KJ,T(LIAN SHENG	R764		1
1545	#N/A	2RTDFK1K00JT2	RES.FLAT CHIP;RT1/10FK1KJ,T(LIAN SHENG	R766		1
1551	#N/A	2RTDFK330HJT2	RES.FLAT CHIP;RT1/10FK330HJ,T(LIAN SHE	R769		1
1583	#N/A	2RTDFK0H00JT2	RES.FLAT CHIP;RT1/10FK0HJ,T	R785		1
1585	#N/A	2RTDFK0H00JT2	RES.FLAT CHIP;RT1/10FK0HJ,T	R786		1
1591	#N/A	2RTDFK4K70JT2	RES.FLAT CHIP;RT1/10FK4R7KJ,T(LIAN SHE	R789		1
1595	#N/A	2RTDFK47H0JT2	RES.FLAT CHIP;RT1/10FK47HJ,T(LIAN SHEN	R791		1
1597	#N/A	2RTDFK0H00JT2	RES.FLAT CHIP;RT1/10FK0HJ,T	R792		1
1599	#N/A	2RTDFK47H0JT2	RES.FLAT CHIP;RT1/10FK47HJ,T(LIAN SHEN	R793		1
1603	#N/A	2RTDFK47H0JT2	RES.FLAT CHIP;RT1/10FK47HJ,T(LIAN SHEN	R795		1
1605	#N/A	2RTDFK47H0JT2	RES.FLAT CHIP;RT1/10FK47HJ,T(LIAN SHEN	R796		1
1609	#N/A	2RTDFK0H00JT2	RES.FLAT CHIP;RT1/10FK0HJ,T	R798		1
1611	#N/A	2RTDFK47H0JT2	RES.FLAT CHIP;RT1/10FK47HJ,T(LIAN SHEN	R799		1
1615	#N/A	2RTDFK47K0JT2	RES.FLAT CHIP;RT1/10FK47KJ,T	R801		1
1617	#N/A	2RTDFK47K0JT2	RES.FLAT CHIP;RT1/10FK47KJ,T	R802		1
1621	#N/A	2RTDFK210HFT2	RES.FLAT CHIP;RT1/10FK210HF,T	R804		1
1623	#N/A	2RTDFK100HJT2	RES.FLAT CHIP;RT1/10FK100HJ,T(LIAN SHE	R805		1
1627	#N/A	2RTDFK0H00JT2	RES.FLAT CHIP;RT1/10FK0HJ,T	R808		1
1667	#N/A	2RTDFK5K60JT2	RES.FLAT CHIP;RT1/10FK5R6KJ,T	R828		1
1669	#N/A	2RTDFK1K00JT2	RES.FLAT CHIP;RT1/10FK1KJ,T(LIAN SHENG	R829		1
1679	#N/A	2RTDFK0H00JT2	RES.FLAT CHIP;RT1/10FK0HJ,T	R834		1
1683	#N/A	2RTDFK0H00JT2	RES.FLAT CHIP;RT1/10FK0HJ,T	R836		1
1689	#N/A	2RTDFK0H00JT2	RES.FLAT CHIP;RT1/10FK0HJ,T	R839		1
1691	#N/A	2RTDFK75H0JT2	RES.FLAT CHIP;RT1/10FK75HJ,T(LIAN SHEN	R840		1
1693	#N/A	2RTDFK1K00JT2	RES.FLAT CHIP;RT1/10FK1KJ,T(LIAN SHENG	R841		1
1699	#N/A	2RTDFK100HJT2	RES.FLAT CHIP;RT1/10FK100HJ,T(LIAN SHE	R844		1
1701	#N/A	2RTDFK47H0JT2	RES.FLAT CHIP;RT1/10FK47HJ,T(LIAN SHEN	R845		1
1703	#N/A	2RTDFK22H0JT2	RES.FLAT CHIP;RT1/10FK22HJ,T(LIAN SHEN	R846		1
1705	#N/A	2RTDFK22K0JT2	RES.FLAT CHIP;RT1/10FK22KJ,T	R847		1
1707	#N/A	2RTDFK22H0JT2	RES.FLAT CHIP;RT1/10FK22HJ,T(LIAN SHEN	R848		1
1709	#N/A	2RTDFK22K0JT2	RES.FLAT CHIP;RT1/10FK22KJ,T	R849		1
1711	#N/A	2RTDFK22H0JT2	RES.FLAT CHIP;RT1/10FK22HJ,T(LIAN SHEN	R850		1
1713	#N/A	2RTDFK22K0JT2	RES.FLAT CHIP;RT1/10FK22KJ,T	R851		1
1717	#N/A	2RTDFK0H00JT2	RES.FLAT CHIP;RT1/10FK0HJ,T	R916		1
1721	#N/A	2RTDFK1K00JT2	RES.FLAT CHIP;RT1/10FK1KJ,T(LIAN SHENG	R856		1
1725	#N/A	2RTDFK22H0JT2	RES.FLAT CHIP;RT1/10FK22HJ,T(LIAN SHEN	R858		1
1727	#N/A	2RTDFK22H0JT2	RES.FLAT CHIP;RT1/10FK22HJ,T(LIAN SHEN	R859		1
1729	#N/A	2RTDFK22H0JT2	RES.FLAT CHIP;RT1/10FK22HJ,T(LIAN SHEN	R860		1
1739	#N/A	2RTDFK5K60JT2	RES.FLAT CHIP;RT1/10FK5R6KJ,T	R865		1
1741	#N/A	2RTDFK5K60JT2	RES.FLAT CHIP;RT1/10FK5R6KJ,T	R866		1
1743	#N/A	2RTDFK5K60JT2	RES.FLAT CHIP;RT1/10FK5R6KJ,T	R867		1
1745	#N/A	2RTDFK5K60JT2	RES.FLAT CHIP;RT1/10FK5R6KJ,T	R868		1
1747	#N/A	2RTDFK5K60JT2	RES.FLAT CHIP;RT1/10FK5R6KJ,T	R869		1
1749	#N/A	2RTDFK5K60JT2	RES.FLAT CHIP;RT1/10FK5R6KJ,T	R870		1
1751	#N/A	2RTDFK5K60JT2	RES.FLAT CHIP;RT1/10FK5R6KJ,T	R871		1
1753	#N/A	2RTDFK5K60JT2	RES.FLAT CHIP;RT1/10FK5R6KJ,T	R872		1
1755	#N/A	2RTDFK5K60JT2	RES.FLAT CHIP;RT1/10FK5R6KJ,T	R873		1
1757	#N/A	2RTDFK5K60JT2	RES.FLAT CHIP;RT1/10FK5R6KJ,T	R875		1
1757	#N/A	2RTDFK5K60JT2	RES.FLAT CHIP;RT1/10FK5R6KJ,T	R874		1
1761	#N/A	2RTDFK5K60JT2	RES.FLAT CHIP;RT1/10FK5R6KJ,T	R876		1
1765	#N/A	2RTDFK30K0JT2	RES.FLAT CHIP;RT1/10FK30KJ,T(LIAN SHEN	R878		1
1767	#N/A	2RTDFK33K0JT2	RES.FLAT CHIP;RT1/10FK33KJ,T(LIAN SHEN	R879		1
1773	#N/A	2RTDFK1K00JT2	RES.FLAT CHIP;RT1/10FK1KJ,T(LIAN SHENG	R882		1
1775	#N/A	2RTDFK10K0JT2	RES.FLAT CHIP;RT1/10FK10KJ,T(LIAN SHEN	R883		1

Item	ViewSonic P/N	Ref. P/N	Description	Location	Universal number#	Q'ty
1777	#N/A	2RTDFK1K00JT2	RES.FLAT CHIP;RT1/10FK1KJ,T(LIAN SHENG	R884		1
1779	#N/A	2RTDFK120KJT2	RES.FLAT CHIP;RT1/10FK120KJ,T(LIAN SHE	R885		1
1781	#N/A	2RTDFK3K30JT2	RES.FLAT CHIP;RT1/10FK3R3KJ,T	R886		1
1783	#N/A	2RTDFK10K0JT2	RES.FLAT CHIP;RT1/10FK10KJ,T(LIAN SHEN	R887		1
1785	#N/A	2RTDFK1K00JT2	RES.FLAT CHIP;RT1/10FK1KJ,T(LIAN SHENG	R888		1
1787	#N/A	2RTDFK10K0JT2	RES.FLAT CHIP;RT1/10FK10KJ,T(LIAN SHEN	R889		1
1793	#N/A	2RTDFK0H00JT2	RES.FLAT CHIP;RT1/10FK0HJ,T	R892		1
1795	#N/A	2RTDFK4K70JT2	RES.FLAT CHIP;RT1/10FK4R7KJ,T(LIAN SHE	R893		1
1797	#N/A	2RTDFK10K0JT2	RES.FLAT CHIP;RT1/10FK10KJ,T(LIAN SHEN	R894		1
1799	#N/A	2RTDFK10K0JT2	RES.FLAT CHIP;RT1/10FK10KJ,T(LIAN SHEN	R895		1
1801	#N/A	2RTDFK4K70JT2	RES.FLAT CHIP;RT1/10FK4R7KJ,T(LIAN SHE	R896		1
1805	#N/A	2RTDFK10K0JT2	RES.FLAT CHIP;RT1/10FK10KJ,T(LIAN SHEN	R898		1
1807	#N/A	2RTDFK10K0JT2	RES.FLAT CHIP;RT1/10FK10KJ,T(LIAN SHEN	R899		1
1809	#N/A	2RTDFK10K0JT2	RES.FLAT CHIP;RT1/10FK10KJ,T(LIAN SHEN	R900		1
1815	#N/A	2RTDFK10K0JT2	RES.FLAT CHIP;RT1/10FK10KJ,T(LIAN SHEN	R903		1
1819	#N/A	2RTDFK0H00JT2	RES.FLAT CHIP;RT1/10FK0HJ,T	R905		1
1837	#N/A	2RTDFK22H0JT2	RES.FLAT CHIP;RT1/10FK22HJ,T(LIAN SHEN	R914		1
1843	#N/A	2RTDFK3K30JT2	RES.FLAT CHIP;RT1/10FK3R3KJ,T	R917		1
1845	#N/A	2RTDFK3K30JT2	RES.FLAT CHIP;RT1/10FK3R3KJ,T	R918		1
1847	#N/A	2RTDFK33H0JT2	RES.FLAT CHIP;RT1/10FK33HJ,T(LIAN SHEN	R919		1
2005	#N/A	2RTDFK0H00JT2	RES.FLAT CHIP;RT1/10FK0HJ,T	C3		1
2007	#N/A	2RTDFK0H00JT2	RES.FLAT CHIP;RT1/10FK0HJ,T	C4		1
2011	#N/A	2RTDFK0H00JT2	RES.FLAT CHIP;RT1/10FK0HJ,T	C6		1
2013	#N/A	2CDJA1H100JT2	CAP.MTLYR CHIP;CD1JA1H100J,T(PAN OVERS	C7		1
2015	#N/A	2CDJA1H100JT2	CAP.MTLYR CHIP;CD1JA1H100J,T(PAN OVERS	C8		1
2021	#N/A	2RTDFK0H00JT2	RES.FLAT CHIP;RT1/10FK0HJ,T	C11		1
2023	#N/A	2RTDFK0H00JT2	RES.FLAT CHIP;RT1/10FK0HJ,T	C12		1
2027	#N/A	2RTDFK0H00JT2	RES.FLAT CHIP;RT1/10FK0HJ,T	C14		1
2029	#N/A	2CDJA1H100JT2	CAP.MTLYR CHIP;CD1JA1H100J,T(PAN OVERS	C15		1
2031	#N/A	2CDJA1H100JT2	CAP.MTLYR CHIP;CD1JA1H100J,T(PAN OVERS	C16		1
2037	#N/A	2RTDFK0H00JT2	RES.FLAT CHIP;RT1/10FK0HJ,T	C19		1
2039	#N/A	2RTDFK0H00JT2	RES.FLAT CHIP;RT1/10FK0HJ,T	C20		1
2043	#N/A	2RTDFK0H00JT2	RES.FLAT CHIP;RT1/10FK0HJ,T	C22		1
2045	#N/A	2CDJA1H100JT2	CAP.MTLYR CHIP;CD1JA1H100J,T(PAN OVERS	C23		1
2047	#N/A	2CDJA1H100JT2	CAP.MTLYR CHIP;CD1JA1H100J,T(PAN OVERS	C24		1
2071	#N/A	2CDJA1H101JT2	CAP.MTLYR CHIP;CD1JA1H101J,T	C36		1
2085	#N/A	2RTDFK0H00JT2	RES.FLAT CHIP;RT1/10FK0HJ,T	C43		1
2089	#N/A	2CDJA1H100JT2	CAP.MTLYR CHIP;CD1JA1H100J,T(PAN OVERS	C45		1
2099	#N/A	2CDJA1H102JT2	CAP.MTLYR CHIP;CD1JA1H102J,T(PAN OVERS	C50		1
2101	#N/A	2CDJA1H102JT2	CAP.MTLYR CHIP;CD1JA1H102J,T(PAN OVERS	C51		1
2129	#N/A	2CDJA1H104KT2	CAP.MILYR CHIP;CD1JA1H104K,T	C65		1
2131	#N/A	2CDJA1H100JT2	CAP.MTLYR CHIP;CD1JA1H100J,T(PAN OVERS	C66		1
2133	#N/A	2CDJA1H100JT2	CAP.MTLYR CHIP;CD1JA1H100J,T(PAN OVERS	C67		1
2135	#N/A	2CDJA1H100JT2	CAP.MTLYR CHIP;CD1JA1H100J,T(PAN OVERS	C68		1
2137	#N/A	2CDJA1H100JT2	CAP.MTLYR CHIP;CD1JA1H100J,T(PAN OVERS	C69		1
2139	#N/A	2CDJA1H100JT2	CAP.MTLYR CHIP;CD1JA1H100J,T(PAN OVERS	C70		1
2141	#N/A	2CDJA1H100JT2	CAP.MTLYR CHIP;CD1JA1H100J,T(PAN OVERS	C71		1
2143	#N/A	2CDJA1H104KT2	CAP.MILYR CHIP;CD1JA1H104K,T	C72		1
2145	#N/A	2CDAA1A226ZT2	CAP.MILYR CHIP;CD1AA1A226Z,T(1206)	C73		1
2147	#N/A	2CDJA1H150JT2	CAP.MTLYR CHIP;CD1JA1H150J,T(PAN OVERS	C74		1
2149	#N/A	2CDJA1H150JT2	CAP.MTLYR CHIP;CD1JA1H150J,T(PAN OVERS	C75		1
2151	#N/A	2CDJA1H100JT2	CAP.MTLYR CHIP;CD1JA1H100J,T(PAN OVERS	C76		1
2153	#N/A	2CDJA1H100JT2	CAP.MTLYR CHIP;CD1JA1H100J,T(PAN OVERS	C77		1
2155	#N/A	2CDJA1H100JT2	CAP.MTLYR CHIP;CD1JA1H100J,T(PAN OVERS	C78		1
2157	#N/A	2CDJA1H104KT2	CAP.MILYR CHIP;CD1JA1H104K,T	C79		1
2169	#N/A	2CDJA1H104KT2	CAP.MILYR CHIP;CD1JA1H104K,T	C85		1
2175	#N/A	2CDJA1H104KT2	CAP.MILYR CHIP;CD1JA1H104K,T	C88		1
2177	#N/A	2CDAA1A226ZT2	CAP.MILYR CHIP;CD1AA1A226Z,T(1206)	C89		1
2197	#N/A	2CDJA1H102JT2	CAP.MTLYR CHIP;CD1JA1H102J,T(PAN OVERS	C99		1
2201	#N/A	2CDJA1H101JT2	CAP.MTLYR CHIP;CD1JA1H101J,T	C101		1
2237	#N/A	2CDJA1H104KT2	CAP.MILYR CHIP;CD1JA1H104K,T	C119		1
2239	#N/A	2CDJA1H150JT2	CAP.MTLYR CHIP;CD1JA1H150J,T(PAN OVERS	C120		1
2241	#N/A	2CDJA1H150JT2	CAP.MTLYR CHIP;CD1JA1H150J,T(PAN OVERS	C121		1
2243	#N/A	2CDJA1H220JT2	CAP.MTLYR CHIP;CD1JA1H220J,T(PAN OVERS	C122		1
2245	#N/A	2CDJA1H220JT2	CAP.MTLYR CHIP;CD1JA1H220J,T(PAN OVERS	C123		1
2251	#N/A	2CEBC1C101MT2	CAP.ELEC(SMD);CE0BC1C101M,T	C126		1
2253	#N/A	2CDJA1H104KT2	CAP.MILYR CHIP;CD1JA1H104K,T	C127		1
2255	#N/A	2CDJA1H104KT2	CAP.MILYR CHIP;CD1JA1H104K,T	C128		1
2257	#N/A	2CDAA1A226ZT2	CAP.MILYR CHIP;CD1AA1A226Z,T(1206)	C129		1
2259	#N/A	2CDAA1A226ZT2	CAP.MILYR CHIP;CD1AA1A226Z,T(1206)	C130		1
2261	#N/A	2CDJA1H104KT2	CAP.MILYR CHIP;CD1JA1H104K,T	C131		1
2263	#N/A	2CDJA1H104KT2	CAP.MILYR CHIP;CD1JA1H104K,T	C132		1
2265	#N/A	2CDJA1H104KT2	CAP.MILYR CHIP;CD1JA1H104K,T	C133		1
2267	#N/A	2CDJA1H102JT2	CAP.MTLYR CHIP;CD1JA1H102J,T(PAN OVERS	C134		1

Item	ViewSonic P/N	Ref. P/N	Description	Location	Universal number#	Q'ty
2269	#N/A	2CDJA1H102JT2	CAP.MTLYR CHIP;CD1JA1H102J,T(PAN OVERS	C135		1
2271	#N/A	2CDJA1H102JT2	CAP.MTLYR CHIP;CD1JA1H102J,T(PAN OVERS	C136		1
2273	#N/A	2CDJA1H102JT2	CAP.MTLYR CHIP;CD1JA1H102J,T(PAN OVERS	C137		1
2275	#N/A	2CDJA1H102JT2	CAP.MTLYR CHIP;CD1JA1H102J,T(PAN OVERS	C138		1
2277	#N/A	2CDJA1H102JT2	CAP.MTLYR CHIP;CD1JA1H102J,T(PAN OVERS	C139		1
2279	#N/A	2CDJA1H102JT2	CAP.MTLYR CHIP;CD1JA1H102J,T(PAN OVERS	C140		1
2281	#N/A	2CDJA1H102JT2	CAP.MTLYR CHIP;CD1JA1H102J,T(PAN OVERS	C141		1
2283	#N/A	2CDJA1H104KT2	CAP.MILYR CHIP;CD1JA1H104K,T	C142		1
2285	#N/A	2CDA1A1A226ZT2	CAP.MILYR CHIP;CD1AA1A226Z,T(1206)	C143		1
2287	#N/A	2CDJA1H102JT2	CAP.MTLYR CHIP;CD1JA1H102J,T(PAN OVERS	C144		1
2289	#N/A	2CDJA1H104KT2	CAP.MILYR CHIP;CD1JA1H104K,T	C145		1
2291	#N/A	2CDA1A1A226ZT2	CAP.MILYR CHIP;CD1AA1A226Z,T(1206)	C146		1
2293	#N/A	2CDJA1H104KT2	CAP.MILYR CHIP;CD1JA1H104K,T	C147		1
2295	#N/A	2CDJA1H104KT2	CAP.MILYR CHIP;CD1JA1H104K,T	C148		1
2297	#N/A	2CDJA1H102JT2	CAP.MTLYR CHIP;CD1JA1H102J,T(PAN OVERS	C149		1
2299	#N/A	2CDJA1H102JT2	CAP.MTLYR CHIP;CD1JA1H102J,T(PAN OVERS	C150		1
2301	#N/A	2CDJA1H102JT2	CAP.MTLYR CHIP;CD1JA1H102J,T(PAN OVERS	C151		1
2303	#N/A	2CDJA1H102JT2	CAP.MTLYR CHIP;CD1JA1H102J,T(PAN OVERS	C152		1
2305	#N/A	2CDA1A1A226ZT2	CAP.MILYR CHIP;CD1AA1A226Z,T(1206)	C153		1
2307	#N/A	2CDJA1H104KT2	CAP.MILYR CHIP;CD1JA1H104K,T	C154		1
2309	#N/A	2CDJA1H102JT2	CAP.MTLYR CHIP;CD1JA1H102J,T(PAN OVERS	C155		1
2311	#N/A	2CDJA1H104KT2	CAP.MILYR CHIP;CD1JA1H104K,T	C156		1
2313	#N/A	2CDA1A1A226ZT2	CAP.MILYR CHIP;CD1AA1A226Z,T(1206)	C157		1
2315	#N/A	2CDJA1H104KT2	CAP.MILYR CHIP;CD1JA1H104K,T	C158		1
2317	#N/A	2CDJA1H102JT2	CAP.MTLYR CHIP;CD1JA1H102J,T(PAN OVERS	C159		1
2319	#N/A	2CDJA1H104KT2	CAP.MILYR CHIP;CD1JA1H104K,T	C160		1
2321	#N/A	2CDA1A1A226ZT2	CAP.MILYR CHIP;CD1AA1A226Z,T(1206)	C161		1
2323	#N/A	2CDJA1H104KT2	CAP.MILYR CHIP;CD1JA1H104K,T	C162		1
2325	#N/A	2CDJA1H104KT2	CAP.MILYR CHIP;CD1JA1H104K,T	C163		1
2327	#N/A	2CDJA1H104KT2	CAP.MILYR CHIP;CD1JA1H104K,T	C164		1
2329	#N/A	2CDJA1H102JT2	CAP.MTLYR CHIP;CD1JA1H102J,T(PAN OVERS	C165		1
2331	#N/A	2CDJA1H102JT2	CAP.MTLYR CHIP;CD1JA1H102J,T(PAN OVERS	C166		1
2333	#N/A	2CDJA1H102JT2	CAP.MTLYR CHIP;CD1JA1H102J,T(PAN OVERS	C167		1
2335	#N/A	2CDJA1H102JT2	CAP.MTLYR CHIP;CD1JA1H102J,T(PAN OVERS	C168		1
2337	#N/A	2CDJA1H102JT2	CAP.MTLYR CHIP;CD1JA1H102J,T(PAN OVERS	C169		1
2339	#N/A	2CDJA1H102JT2	CAP.MTLYR CHIP;CD1JA1H102J,T(PAN OVERS	C170		1
2341	#N/A	2CDJA1H104KT2	CAP.MILYR CHIP;CD1JA1H104K,T	C171		1
2343	#N/A	2CDA1A1A226ZT2	CAP.MILYR CHIP;CD1AA1A226Z,T(1206)	C172		1
2345	#N/A	2CDJA1H102JT2	CAP.MTLYR CHIP;CD1JA1H102J,T(PAN OVERS	C173		1
2347	#N/A	2CDJA1H102JT2	CAP.MTLYR CHIP;CD1JA1H102J,T(PAN OVERS	C174		1
2373	#N/A	2CDJA1H101JT2	CAP.MTLYR CHIP;CD1JA1H101J,T	C187		1
2375	#N/A	2CDJA1H100JT2	CAP.MTLYR CHIP;CD1JA1H100J,T(PAN OVERS	C188		1
2377	#N/A	2CDJA1H101JT2	CAP.MTLYR CHIP;CD1JA1H101J,T	C189		1
2379	#N/A	2CDJA1H100JT2	CAP.MTLYR CHIP;CD1JA1H100J,T(PAN OVERS	C190		1
2381	#N/A	2CEBC1C101MT2	CAP.ELEC(SMD);CE0BC1C101M,T	C191		1
2383	#N/A	2CDJA1H104KT2	CAP.MILYR CHIP;CD1JA1H104K,T	C192		1
2385	#N/A	2CEBC1C100MT2	CAP.ELEC(SMD);CE0BC1C100M,T	C193		1
2387	#N/A	2CDJA1H470JT2	CAP.MTLYR CHIP;CD1JA1H470J,T	C194		1
2389	#N/A	2CEBC1C470MT2	CAP.ELEC(SMD);CE0BC1C470M,T	C195		1
2391	#N/A	2CDJA1H102JT2	CAP.MTLYR CHIP;CD1JA1H102J,T(PAN OVERS	C196		1
2393	#N/A	2CEBC1C101MT2	CAP.ELEC(SMD);CE0BC1C101M,T	C197		1
2395	#N/A	2CDJA1H104KT2	CAP.MILYR CHIP;CD1JA1H104K,T	C198		1
2397	#N/A	2CDJA1H104KT2	CAP.MILYR CHIP;CD1JA1H104K,T	C199		1
2399	#N/A	2CEBC1C101MT2	CAP.ELEC(SMD);CE0BC1C101M,T	C200		1
2401	#N/A	2CEBC1C471MT2	B(CE0BC1C471M,T)	C201		1
2403	#N/A	2CDJA1H104KT2	CAP.MILYR CHIP;CD1JA1H104K,T	C202		1
2405	#N/A	2CDJA1H102JT2	CAP.MTLYR CHIP;CD1JA1H102J,T(PAN OVERS	C203		1
2407	#N/A	2CDJA1H101JT2	CAP.MTLYR CHIP;CD1JA1H101J,T	C204		1
2409	#N/A	2CEBC1C471MT2	B(CE0BC1C471M,T)	C205		1
2411	#N/A	2CDJA1H104KT2	CAP.MILYR CHIP;CD1JA1H104K,T	C206		1
2413	#N/A	2CDJA1H102JT2	CAP.MTLYR CHIP;CD1JA1H102J,T(PAN OVERS	C207		1
2415	#N/A	2CDJA1H101JT2	CAP.MTLYR CHIP;CD1JA1H101J,T	C208		1
2417	#N/A	2CDJA1H101JT2	CAP.MTLYR CHIP;CD1JA1H101J,T	C209		1
2419	#N/A	2CDJA1H101JT2	CAP.MTLYR CHIP;CD1JA1H101J,T	C210		1
2421	#N/A	2CDJA1H101JT2	CAP.MTLYR CHIP;CD1JA1H101J,T	C211		1
2423	#N/A	2CDJA1H101JT2	CAP.MTLYR CHIP;CD1JA1H101J,T	C212		1
2425	#N/A	2CDJA1H101JT2	CAP.MTLYR CHIP;CD1JA1H101J,T	C213		1
2427	#N/A	2CDJA1H101JT2	CAP.MTLYR CHIP;CD1JA1H101J,T	C214		1
2429	#N/A	2CDJA1H101JT2	CAP.MTLYR CHIP;CD1JA1H101J,T	C215		1
2431	#N/A	2CDJA1H101JT2	CAP.MTLYR CHIP;CD1JA1H101J,T	C216		1
2433	#N/A	2CDJA1H101JT2	CAP.MTLYR CHIP;CD1JA1H101J,T	C217		1
2435	#N/A	2CDJA1H101JT2	CAP.MTLYR CHIP;CD1JA1H101J,T	C218		1
2437	#N/A	2CDJA1H101JT2	CAP.MTLYR CHIP;CD1JA1H101J,T	C219		1
2439	#N/A	2CDJA1H101JT2	CAP.MTLYR CHIP;CD1JA1H101J,T	C220		1

Item	ViewSonic P/N	Ref. P/N	Description	Location	Universal number#	Q'ty
2441	#N/A	2CDJA1H101JT2	CAP.MTLYR CHIP;CD1JA1H101J,T	C221		1
2443	#N/A	2CDJA1H101JT2	CAP.MTLYR CHIP;CD1JA1H101J,T	C222		1
2445	#N/A	2CDJA1H101JT2	CAP.MTLYR CHIP;CD1JA1H101J,T	C223		1
2447	#N/A	2CEBC1C100MT2	CAP.ELEC(SMD);CE0BC1C100M,T	C224		1
2449	#N/A	2CEBC1C100MT2	CAP.ELEC(SMD);CE0BC1C100M,T	C225		1
2451	#N/A	2CEBC1C100MT2	CAP.ELEC(SMD);CE0BC1C100M,T	C226		1
2453	#N/A	2CDJA1H221JT2	CAP.MTLYR CHIP;CD1JA1H221J,T(PAN OVERS	C227		1
2455	#N/A	2CDJA1H221JT2	CAP.MTLYR CHIP;CD1JA1H221J,T(PAN OVERS	C228		1
2457	#N/A	2CDJA1H221JT2	CAP.MTLYR CHIP;CD1JA1H221J,T(PAN OVERS	C229		1
2459	#N/A	2CEBC1C100MT2	CAP.ELEC(SMD);CE0BC1C100M,T	C230		1
2461	#N/A	2CEBC1C100MT2	CAP.ELEC(SMD);CE0BC1C100M,T	C231		1
2463	#N/A	2CEBC1C100MT2	CAP.ELEC(SMD);CE0BC1C100M,T	C232		1
2465	#N/A	2CDJA1H221JT2	CAP.MTLYR CHIP;CD1JA1H221J,T(PAN OVERS	C233		1
2467	#N/A	2CDJA1H221JT2	CAP.MTLYR CHIP;CD1JA1H221J,T(PAN OVERS	C234		1
2469	#N/A	2CDJA1H221JT2	CAP.MTLYR CHIP;CD1JA1H221J,T(PAN OVERS	C235		1
2471	#N/A	2CDJA1H332JT2	CAP.MTLYR CHIP;CD1JA1H332J,T(PAN OVERS	C236		1
2473	#N/A	2CDJA1H332JT2	CAP.MTLYR CHIP;CD1JA1H332J,T(PAN OVERS	C237		1
2475	#N/A	2CDJA1H332JT2	CAP.MTLYR CHIP;CD1JA1H332J,T(PAN OVERS	C238		1
2477	#N/A	2CDJA1H332JT2	CAP.MTLYR CHIP;CD1JA1H332J,T(PAN OVERS	C239		1
2479	#N/A	2CDJA1H332JT2	CAP.MTLYR CHIP;CD1JA1H332J,T(PAN OVERS	C240		1
2481	#N/A	2CDJA1H332JT2	CAP.MTLYR CHIP;CD1JA1H332J,T(PAN OVERS	C241		1
2483	#N/A	2CDAA1A226ZT2	CAP.MILYR CHIP;CD1AA1A226Z,T(1206)	C242		1
2485	#N/A	2CDJA1H104KT2	CAP.MILYR CHIP;CD1JA1H104K,T	C243		1
2487	#N/A	2CDAA1A226ZT2	CAP.MILYR CHIP;CD1AA1A226Z,T(1206)	C244		1
2489	#N/A	2CDJA1H104KT2	CAP.MILYR CHIP;CD1JA1H104K,T	C245		1
2491	#N/A	2CDAA1A226ZT2	CAP.MILYR CHIP;CD1AA1A226Z,T(1206)	C246		1
2493	#N/A	2CDJA1H104KT2	CAP.MILYR CHIP;CD1JA1H104K,T	C247		1
2495	#N/A	2CEBC1C100MT2	CAP.ELEC(SMD);CE0BC1C100M,T	C248		1
2497	#N/A	2CDAA1A226ZT2	CAP.MILYR CHIP;CD1AA1A226Z,T(1206)	C249		1
2499	#N/A	2CDJA1H104KT2	CAP.MILYR CHIP;CD1JA1H104K,T	C250		1
2501	#N/A	2CDAA1A226ZT2	CAP.MILYR CHIP;CD1AA1A226Z,T(1206)	C251		1
2503	#N/A	2CDJA1H104KT2	CAP.MILYR CHIP;CD1JA1H104K,T	C252		1
2505	#N/A	2CDAA1A226ZT2	CAP.MILYR CHIP;CD1AA1A226Z,T(1206)	C253		1
2507	#N/A	2CDJA1H104KT2	CAP.MILYR CHIP;CD1JA1H104K,T	C254		1
2509	#N/A	2CDAA1A226ZT2	CAP.MILYR CHIP;CD1AA1A226Z,T(1206)	C255		1
2511	#N/A	2CDJA1H104KT2	CAP.MILYR CHIP;CD1JA1H104K,T	C256		1
2513	#N/A	2CDAA1A226ZT2	CAP.MILYR CHIP;CD1AA1A226Z,T(1206)	C257		1
2515	#N/A	2CDJA1H104KT2	CAP.MILYR CHIP;CD1JA1H104K,T	C258		1
2517	#N/A	2CDAA1A226ZT2	CAP.MILYR CHIP;CD1AA1A226Z,T(1206)	C259		1
2519	#N/A	2CDJA1H104KT2	CAP.MILYR CHIP;CD1JA1H104K,T	C260		1
2521	#N/A	2CEBC1C100MT2	CAP.ELEC(SMD);CE0BC1C100M,T	C261		1
2523	#N/A	2CDAA1A226ZT2	CAP.MILYR CHIP;CD1AA1A226Z,T(1206)	C262		1
2525	#N/A	2CDJA1H104KT2	CAP.MILYR CHIP;CD1JA1H104K,T	C263		1
2527	#N/A	2CDJA1H103JT2	CAP.MTLYR CHIP;CD1JA1H103J,T(PAN OVERS	C264		1
2529	#N/A	2CDJA1H104KT2	CAP.MILYR CHIP;CD1JA1H104K,T	C265		1
2531	#N/A	2CDAA1A226ZT2	CAP.MILYR CHIP;CD1AA1A226Z,T(1206)	C266		1
2533	#N/A	2CDJA1H104KT2	CAP.MILYR CHIP;CD1JA1H104K,T	C267		1
2535	#N/A	2CDJA1H103JT2	CAP.MTLYR CHIP;CD1JA1H103J,T(PAN OVERS	C268		1
2539	#N/A	2CDJA1H102JT2	CAP.MTLYR CHIP;CD1JA1H102J,T(PAN OVERS	C269		1
2541	#N/A	2CDAA1C225ZT2	CAP.MILYR CHIP;CD1AA1C225Z,T(1206)	C272		1
2541	#N/A	2CDAA1C225ZT2	CAP.MILYR CHIP;CD1AA1C225Z,T(1206)	C271		1
2541	#N/A	2CDJA1H102JT2	CAP.MTLYR CHIP;CD1JA1H102J,T(PAN OVERS	C270		1
2547	#N/A	2CDJA1H102JT2	CAP.MTLYR CHIP;CD1JA1H102J,T(PAN OVERS	C273		1
2549	#N/A	2CDJA1H102JT2	CAP.MTLYR CHIP;CD1JA1H102J,T(PAN OVERS	C274		1
2551	#N/A	2CDJA1H102JT2	CAP.MTLYR CHIP;CD1JA1H102J,T(PAN OVERS	C275		1
2553	#N/A	2CDAA1C225ZT2	CAP.MILYR CHIP;CD1AA1C225Z,T(1206)	C277		1
2553	#N/A	2CDJA1H102JT2	CAP.MTLYR CHIP;CD1JA1H102J,T(PAN OVERS	C276		1
2555	#N/A	2CDAA1C225ZT2	CAP.MILYR CHIP;CD1AA1C225Z,T(1206)	C278		1
2557	#N/A	2CDAA1C225ZT2	CAP.MILYR CHIP;CD1AA1C225Z,T(1206)	C279		1
2559	#N/A	2CDAA1C225ZT2	CAP.MILYR CHIP;CD1AA1C225Z,T(1206)	C280		1
2565	#N/A	2CEBC1C471MT2	B(CE0BC1C471M,T)	C283		1
2567	#N/A	2CDAA1C225ZT2	CAP.MILYR CHIP;CD1AA1C225Z,T(1206)	C284		1
2569	#N/A	2CEBC1C471MT2	B(CE0BC1C471M,T)	C285		1
2571	#N/A	2CEBC1C471MT2	B(CE0BC1C471M,T)	C286		1
2573	#N/A	2CEBC1C471MT2	B(CE0BC1C471M,T)	C287		1
2575	#N/A	2CDAA1C225ZT2	CAP.MILYR CHIP;CD1AA1C225Z,T(1206)	C288		1
2577	#N/A	2CDAA1C225ZT2	CAP.MILYR CHIP;CD1AA1C225Z,T(1206)	C289		1
2579	#N/A	2CDAA1C225ZT2	CAP.MILYR CHIP;CD1AA1C225Z,T(1206)	C290		1
2587	#N/A	2CDAA1C225ZT2	CAP.MILYR CHIP;CD1AA1C225Z,T(1206)	C294		1
2589	#N/A	2CDAA1C225ZT2	CAP.MILYR CHIP;CD1AA1C225Z,T(1206)	C295		1
2591	#N/A	2CDAA1C225ZT2	CAP.MILYR CHIP;CD1AA1C225Z,T(1206)	C296		1
2593	#N/A	2CDAA1C225ZT2	CAP.MILYR CHIP;CD1AA1C225Z,T(1206)	C297		1
2597	#N/A	2CDAA1C225ZT2	CAP.MILYR CHIP;CD1AA1C225Z,T(1206)	C299		1
2599	#N/A	2CDAA1C225ZT2	CAP.MILYR CHIP;CD1AA1C225Z,T(1206)	C300		1

Item	ViewSonic P/N	Ref. P/N	Description	Location	Universal number#	Q'ty
2601	#N/A	2CDJA1H104KT2	CAP.MILYR CHIP;CD1JA1H104K,T	C301		1
2603	#N/A	2CEBC1C101MT2	CAP.ELEC(SMD);CE0BC1C101M,T	C302		1
2605	#N/A	2CEBC1C101MT2	CAP.ELEC(SMD);CE0BC1C101M,T	C303		1
2609	#N/A	2CDJA1H104KT2	CAP.MILYR CHIP;CD1JA1H104K,T	C305		1
2611	#N/A	2CEBC1C101MT2	CAP.ELEC(SMD);CE0BC1C101M,T	C306		1
2613	#N/A	2CEBC1C470MT2	CAP.ELEC(SMD);CE0BC1C470M,T	C307		1
2615	#N/A	2CEBC1C220MT2	CAP.ELEC(SMD);CE0BC1C220M,T	C308		1
2617	#N/A	2CDJA1H104KT2	CAP.MILYR CHIP;CD1JA1H104K,T	C309		1
2619	#N/A	2CDJA1H104KT2	CAP.MILYR CHIP;CD1JA1H104K,T	C310		1
2621	#N/A	2CDJA1H104KT2	CAP.MILYR CHIP;CD1JA1H104K,T	C311		1
2623	#N/A	2CEBC1C101MT2	CAP.ELEC(SMD);CE0BC1C101M,T	C312		1
2625	#N/A	2CDJA1H104KT2	CAP.MILYR CHIP;CD1JA1H104K,T	C313		1
2627	#N/A	2CEBC1C101MT2	CAP.ELEC(SMD);CE0BC1C101M,T	C314		1
2629	#N/A	2CDJA1H104KT2	CAP.MILYR CHIP;CD1JA1H104K,T	C315		1
2631	#N/A	2CEBC1C101MT2	CAP.ELEC(SMD);CE0BC1C101M,T	C316		1
2633	#N/A	2CDJA1H104KT2	CAP.MILYR CHIP;CD1JA1H104K,T	C317		1
2635	#N/A	2CEBC1C101MT2	CAP.ELEC(SMD);CE0BC1C101M,T	C318		1
2637	#N/A	2CDJA1H104KT2	CAP.MILYR CHIP;CD1JA1H104K,T	C319		1
2639	#N/A	2CEBC1C101MT2	CAP.ELEC(SMD);CE0BC1C101M,T	C320		1
2641	#N/A	2CDJA1E223KT2	CAP.MTLYR CHIP;CD1JA1E223K,T(PAN OVERS	C321		1
2643	#N/A	2CDJA1E223KT2	CAP.MTLYR CHIP;CD1JA1E223K,T(PAN OVERS	C322		1
2645	#N/A	2CDJA1E223KT2	CAP.MTLYR CHIP;CD1JA1E223K,T(PAN OVERS	C323		1
2647	#N/A	2CDJA1E223KT2	CAP.MTLYR CHIP;CD1JA1E223K,T(PAN OVERS	C324		1
2649	#N/A	2CDJA1E223KT2	CAP.MTLYR CHIP;CD1JA1E223K,T(PAN OVERS	C325		1
2651	#N/A	2CDJA1E223KT2	CAP.MTLYR CHIP;CD1JA1E223K,T(PAN OVERS	C326		1
2653	#N/A	2CDJA1E223KT2	CAP.MTLYR CHIP;CD1JA1E223K,T(PAN OVERS	C327		1
2655	#N/A	2CDJA1E223KT2	CAP.MTLYR CHIP;CD1JA1E223K,T(PAN OVERS	C328		1
2657	#N/A	2CDJA1E223KT2	CAP.MTLYR CHIP;CD1JA1E223K,T(PAN OVERS	C329		1
2659	#N/A	2CDJA1E223KT2	CAP.MTLYR CHIP;CD1JA1E223K,T(PAN OVERS	C330		1
2661	#N/A	2CDJA1E223KT2	CAP.MTLYR CHIP;CD1JA1E223K,T(PAN OVERS	C331		1
2663	#N/A	2CDJA1E223KT2	CAP.MTLYR CHIP;CD1JA1E223K,T(PAN OVERS	C332		1
2665	#N/A	2CDJA1E223KT2	CAP.MTLYR CHIP;CD1JA1E223K,T(PAN OVERS	C333		1
2667	#N/A	2CDJA1E223KT2	CAP.MTLYR CHIP;CD1JA1E223K,T(PAN OVERS	C334		1
2669	#N/A	2CDJA1E223KT2	CAP.MTLYR CHIP;CD1JA1E223K,T(PAN OVERS	C335		1
2671	#N/A	2CDJA1E223KT2	CAP.MTLYR CHIP;CD1JA1E223K,T(PAN OVERS	C336		1
2673	#N/A	2CDJA1E223KT2	CAP.MTLYR CHIP;CD1JA1E223K,T(PAN OVERS	C337		1
2675	#N/A	2CDJA1E223KT2	CAP.MTLYR CHIP;CD1JA1E223K,T(PAN OVERS	C338		1
2677	#N/A	2CEBC1C101MT2	CAP.ELEC(SMD);CE0BC1C101M,T	C339		1
2679	#N/A	2CDJA1H104KT2	CAP.MILYR CHIP;CD1JA1H104K,T	C340		1
2681	#N/A	2CDJA1H104KT2	CAP.MILYR CHIP;CD1JA1H104K,T	C341		1
2683	#N/A	2CDA1A226ZT2	CAP.MILYR CHIP;CD1AA1A226Z,T(1206)	C342		1
2685	#N/A	2CDJA1H150JT2	CAP.MTLYR CHIP;CD1JA1H150J,T(PAN OVERS	C343		1
2687	#N/A	2CDJA1H150JT2	CAP.MTLYR CHIP;CD1JA1H150J,T(PAN OVERS	C344		1
2689	#N/A	2CEBC1C101MT2	CAP.ELEC(SMD);CE0BC1C101M,T	C345		1
2691	#N/A	2CDJA1H104KT2	CAP.MILYR CHIP;CD1JA1H104K,T	C346		1
2693	#N/A	2CDJA1H104KT2	CAP.MILYR CHIP;CD1JA1H104K,T	C347		1
2695	#N/A	2CDA1A226ZT2	CAP.MILYR CHIP;CD1AA1A226Z,T(1206)	C348		1
2699	#N/A	2CDJA1H220JT2	CAP.MTLYR CHIP;CD1JA1H220J,T(PAN OVERS	C350		1
2701	#N/A	2CDJA1H220JT2	CAP.MTLYR CHIP;CD1JA1H220J,T(PAN OVERS	C351		1
2703	#N/A	2CEBC1C101MT2	CAP.ELEC(SMD);CE0BC1C101M,T	C352		1
2705	#N/A	2CDJA1H104KT2	CAP.MILYR CHIP;CD1JA1H104K,T	C353		1
2707	#N/A	2CDJA1H104KT2	CAP.MILYR CHIP;CD1JA1H104K,T	C354		1
2709	#N/A	2CDA1A226ZT2	CAP.MILYR CHIP;CD1AA1A226Z,T(1206)	C355		1
2711	#N/A	2CDJA1H104KT2	CAP.MILYR CHIP;CD1JA1H104K,T	C356		1
2713	#N/A	2CDA1A226ZT2	CAP.MILYR CHIP;CD1AA1A226Z,T(1206)	C357		1
2715	#N/A	2CDJA1H104KT2	CAP.MILYR CHIP;CD1JA1H104K,T	C358		1
2717	#N/A	2CDJA1H104KT2	CAP.MILYR CHIP;CD1JA1H104K,T	C359		1
2719	#N/A	2CDJA1H104KT2	CAP.MILYR CHIP;CD1JA1H104K,T	C360		1
2721	#N/A	2CDJA1H104KT2	CAP.MILYR CHIP;CD1JA1H104K,T	C361		1
2723	#N/A	2CDJA1H104KT2	CAP.MILYR CHIP;CD1JA1H104K,T	C362		1
2725	#N/A	2CDJA1H104KT2	CAP.MILYR CHIP;CD1JA1H104K,T	C363		1
2727	#N/A	2CDJA1H272KT2	CAP.MTLYR CHIP;CD1JA1H272K,T(PAN OVERS	C364		1
2729	#N/A	2CDJA1H471JT2	CAP.MTLYR CHIP;CD1JA1H471J,T(PAN OVERS	C365		1
2731	#N/A	2CDJA1H271JT2	CAP.MTLYR CHIP;CD1JA1H271J,T(PAN OVERS	C366		1
2733	#N/A	2CDJA1H104KT2	CAP.MILYR CHIP;CD1JA1H104K,T	C367		1
2735	#N/A	2CDA1A226ZT2	CAP.MILYR CHIP;CD1AA1A226Z,T(1206)	C368		1
2737	#N/A	2CDJA1H104KT2	CAP.MILYR CHIP;CD1JA1H104K,T	C369		1
2739	#N/A	2CDJA1H104KT2	CAP.MILYR CHIP;CD1JA1H104K,T	C370		1
2741	#N/A	2CDJA1H104KT2	CAP.MILYR CHIP;CD1JA1H104K,T	C371		1
2743	#N/A	2CDJA1H272KT2	CAP.MTLYR CHIP;CD1JA1H272K,T(PAN OVERS	C372		1
2745	#N/A	2CDJA1H471JT2	CAP.MTLYR CHIP;CD1JA1H471J,T(PAN OVERS	C373		1
2747	#N/A	2CDJA1H271JT2	CAP.MTLYR CHIP;CD1JA1H271J,T(PAN OVERS	C374		1
2749	#N/A	2CDJA1H104KT2	CAP.MILYR CHIP;CD1JA1H104K,T	C375		1
2751	#N/A	2CDJA1H104KT2	CAP.MILYR CHIP;CD1JA1H104K,T	C376		1

Item	ViewSonic P/N	Ref. P/N	Description	Location	Universal number#	Q'ty
2753	#N/A	2CDJA1H104KT2	CAP.MILYR CHIP;CD1JA1H104K,T	C377		1
2755	#N/A	2CDJA1H272KT2	CAP.MTLYR CHIP;CD1JA1H272K,T(PAN OVERS	C378		1
2757	#N/A	2CDJA1H471JT2	CAP.MTLYR CHIP;CD1JA1H471J,T(PAN OVERS	C379		1
2759	#N/A	2CDJA1H271JT2	CAP.MTLYR CHIP;CD1JA1H271J,T(PAN OVERS	C380		1
2761	#N/A	2CDJA1H104KT2	CAP.MILYR CHIP;CD1JA1H104K,T	C381		1
2763	#N/A	2CDJA1H104KT2	CAP.MILYR CHIP;CD1JA1H104K,T	C382		1
2765	#N/A	2CDJA1H104KT2	CAP.MILYR CHIP;CD1JA1H104K,T	C383		1
2767	#N/A	2CDJA1H272KT2	CAP.MTLYR CHIP;CD1JA1H272K,T(PAN OVERS	C384		1
2769	#N/A	2CDJA1H681JT2	CAP.MTLYR CHIP;CD1JA1H681J,T(PAN OVERS	C385		1
2771	#N/A	2CDJA1H271JT2	CAP.MTLYR CHIP;CD1JA1H271J,T(PAN OVERS	C386		1
2773	#N/A	2CDJA1H150JT2	CAP.MTLYR CHIP;CD1JA1H150J,T(PAN OVERS	C387		1
2775	#N/A	2CDJA1H220JT2	CAP.MTLYR CHIP;CD1JA1H220J,T(PAN OVERS	C388		1
2777	#N/A	2CDJA1H220JT2	CAP.MTLYR CHIP;CD1JA1H220J,T(PAN OVERS	C389		1
2779	#N/A	2CDJA1H101JT2	CAP.MTLYR CHIP;CD1JA1H101J,T	C390		1
2781	#N/A	2CDJA1H101JT2	CAP.MTLYR CHIP;CD1JA1H101J,T	C391		1
2791	#N/A	2CEBC1C101MT2	CAP.ELEC(SMD);CE0BC1C101M,T	C396		1
2793	#N/A	2CDJA1H104KT2	CAP.MILYR CHIP;CD1JA1H104K,T	C397		1
2795	#N/A	2CDJA1H104KT2	CAP.MILYR CHIP;CD1JA1H104K,T	C398		1
2797	#N/A	2CDAA1A226ZT2	CAP.MILYR CHIP;CD1AA1A226Z,T(1206)	C399		1
2799	#N/A	2CDAA1A226ZT2	CAP.MILYR CHIP;CD1AA1A226Z,T(1206)	C400		1
2801	#N/A	2CDJA1H104KT2	CAP.MILYR CHIP;CD1JA1H104K,T	C401		1
2803	#N/A	2CDJA1H104KT2	CAP.MILYR CHIP;CD1JA1H104K,T	C402		1
2805	#N/A	2CDJA1H104KT2	CAP.MILYR CHIP;CD1JA1H104K,T	C403		1
2807	#N/A	2CDJA1H104KT2	CAP.MILYR CHIP;CD1JA1H104K,T	C404		1
2813	#N/A	2CDJA1H104KT2	CAP.MILYR CHIP;CD1JA1H104K,T	C407		1
2815	#N/A	2CDAA1A226ZT2	CAP.MILYR CHIP;CD1AA1A226Z,T(1206)	C408		1
2817	#N/A	2CDAA1A226ZT2	CAP.MILYR CHIP;CD1AA1A226Z,T(1206)	C409		1
2819	#N/A	2CDJA1H104KT2	CAP.MILYR CHIP;CD1JA1H104K,T	C410		1
2823	#N/A	2CDJA1H101JT2	CAP.MTLYR CHIP;CD1JA1H101J,T	C412		1
2825	#N/A	2CDJA1H101JT2	CAP.MTLYR CHIP;CD1JA1H101J,T	C413		1
2833	#N/A	2CDJA1H101JT2	CAP.MTLYR CHIP;CD1JA1H101J,T	C417		1
2835	#N/A	2CEBC1C100MT2	CAP.ELEC(SMD);CE0BC1C100M,T	C418		1
2837	#N/A	2CDJA1H104KT2	CAP.MILYR CHIP;CD1JA1H104K,T	C419		1
2843	#N/A	2CEBC1C100MT2	CAP.ELEC(SMD);CE0BC1C100M,T	C422		1
2845	#N/A	2CEBC1C100MT2	CAP.ELEC(SMD);CE0BC1C100M,T	C423		1
2847	#N/A	2CDJA1H150JT2	CAP.MTLYR CHIP;CD1JA1H150J,T(PAN OVERS	C424		1
2849	#N/A	2CDJA1H150JT2	CAP.MTLYR CHIP;CD1JA1H150J,T(PAN OVERS	C425		1
2851	#N/A	2CDJA1H272KT2	CAP.MTLYR CHIP;CD1JA1H272K,T(PAN OVERS	C426		1
2853	#N/A	2CDJA1H272KT2	CAP.MTLYR CHIP;CD1JA1H272K,T(PAN OVERS	C427		1
2855	#N/A	2CDJA1H104KT2	CAP.MILYR CHIP;CD1JA1H104K,T	C428		1
2861	#N/A	2CDJA1H104KT2	CAP.MILYR CHIP;CD1JA1H104K,T	C431		1
2863	#N/A	2CDJA1H104KT2	CAP.MILYR CHIP;CD1JA1H104K,T	C432		1
2867	#N/A	2CDJA1H104KT2	CAP.MILYR CHIP;CD1JA1H104K,T	C434		1
2869	#N/A	2CDJA1C474ZT2	CAP.MTLYR CHIP;CD1JA1C474Z,T	C435		1
2871	#N/A	2CDJA1H104KT2	CAP.MILYR CHIP;CD1JA1H104K,T	C436		1
2873	#N/A	2CDJA1C474ZT2	CAP.MTLYR CHIP;CD1JA1C474Z,T	C437		1
2877	#N/A	2CDJA1C474ZT2	CAP.MTLYR CHIP;CD1JA1C474Z,T	C439		1
2879	#N/A	2CDJA1C474ZT2	CAP.MTLYR CHIP;CD1JA1C474Z,T	C440		1
2881	#N/A	2CDJA1H104KT2	CAP.MILYR CHIP;CD1JA1H104K,T	C441		1
2883	#N/A	2CDJA1C474ZT2	CAP.MTLYR CHIP;CD1JA1C474Z,T	C442		1
2885	#N/A	2CDJA1C474ZT2	CAP.MTLYR CHIP;CD1JA1C474Z,T	C443		1
2887	#N/A	2CDJA1H150JT2	CAP.MTLYR CHIP;CD1JA1H150J,T(PAN OVERS	C444		1
2889	#N/A	2CDJA1H150JT2	CAP.MTLYR CHIP;CD1JA1H150J,T(PAN OVERS	C445		1
2891	#N/A	2CDJA1H103JT2	CAP.MTLYR CHIP;CD1JA1H103J,T(PAN OVERS	C446		1
2893	#N/A	2CDJA1H104KT2	CAP.MILYR CHIP;CD1JA1H104K,T	C447		1
2895	#N/A	2CDJA1C474ZT2	CAP.MTLYR CHIP;CD1JA1C474Z,T	C448		1
2897	#N/A	2CDJA1C474ZT2	CAP.MTLYR CHIP;CD1JA1C474Z,T	C449		1
2899	#N/A	2CDJA1H220JT2	CAP.MTLYR CHIP;CD1JA1H220J,T(PAN OVERS	C450		1
2901	#N/A	2CDJA1H220JT2	CAP.MTLYR CHIP;CD1JA1H220J,T(PAN OVERS	C451		1
2903	#N/A	2CDJA1C474ZT2	CAP.MTLYR CHIP;CD1JA1C474Z,T	C452		1
2905	#N/A	2CDJA1C474ZT2	CAP.MTLYR CHIP;CD1JA1C474Z,T	C453		1
2907	#N/A	2CDJA1H300JT2	CAP.MTLYR CHIP;CD1JA1H300J,T(PAN OVERS	C454		1
2909	#N/A	2CDAA1A226ZT2	CAP.MILYR CHIP;CD1AA1A226Z,T(1206)	C455		1
2911	#N/A	2CDJA1H104KT2	CAP.MILYR CHIP;CD1JA1H104K,T	C456		1
2913	#N/A	2CDJA1H104KT2	CAP.MILYR CHIP;CD1JA1H104K,T	C457		1
2915	#N/A	2CEBC1C100MT2	CAP.ELEC(SMD);CE0BC1C100M,T	C458		1
2917	#N/A	2CDJA1H103JT2	CAP.MTLYR CHIP;CD1JA1H103J,T(PAN OVERS	C459		1
2919	#N/A	2CDJA1H104KT2	CAP.MILYR CHIP;CD1JA1H104K,T	C460		1
2921	#N/A	2CDJA1H104KT2	CAP.MILYR CHIP;CD1JA1H104K,T	C461		1
2923	#N/A	2CEBC1C101MT2	CAP.ELEC(SMD);CE0BC1C101M,T	C462		1
2925	#N/A	2CDJA1H104KT2	CAP.MILYR CHIP;CD1JA1H104K,T	C463		1
2927	#N/A	2CDJA1H104KT2	CAP.MILYR CHIP;CD1JA1H104K,T	C464		1
2929	#N/A	2CDAA1A226ZT2	CAP.MILYR CHIP;CD1AA1A226Z,T(1206)	C465		1
2931	#N/A	2CDAA1A226ZT2	CAP.MILYR CHIP;CD1AA1A226Z,T(1206)	C466		1

Item	ViewSonic P/N	Ref. P/N	Description	Location	Universal number#	Q'ty
2933	#N/A	2CDJA1H104KT2	CAP.MILYR CHIP;CD1JA1H104K,T	C467		1
2935	#N/A	2CDJA1H104KT2	CAP.MILYR CHIP;CD1JA1H104K,T	C468		1
2937	#N/A	2CDJA1H104KT2	CAP.MILYR CHIP;CD1JA1H104K,T	C469		1
2939	#N/A	2CDJA1H104KT2	CAP.MILYR CHIP;CD1JA1H104K,T	C470		1
2941	#N/A	2CDJA1H103JT2	CAP.MTLYR CHIP;CD1JA1H103J,T(PAN OVERS	C471		1
2943	#N/A	2CDJA1H103JT2	CAP.MTLYR CHIP;CD1JA1H103J,T(PAN OVERS	C472		1
2945	#N/A	2CDJA1H103JT2	CAP.MTLYR CHIP;CD1JA1H103J,T(PAN OVERS	C473		1
2947	#N/A	2CDJA1H103JT2	CAP.MTLYR CHIP;CD1JA1H103J,T(PAN OVERS	C474		1
2949	#N/A	2CDJA1H102JT2	CAP.MTLYR CHIP;CD1JA1H102J,T(PAN OVERS	C475		1
2951	#N/A	2CDJA1H102JT2	CAP.MTLYR CHIP;CD1JA1H102J,T(PAN OVERS	C476		1
2953	#N/A	2CDJA1H102JT2	CAP.MTLYR CHIP;CD1JA1H102J,T(PAN OVERS	C477		1
2955	#N/A	2CDJA1H102JT2	CAP.MTLYR CHIP;CD1JA1H102J,T(PAN OVERS	C478		1
2957	#N/A	2CEBC1C101MT2	CAP.ELEC(SMD);CE0BC1C101M,T	C479		1
2959	#N/A	2CDJA1H104KT2	CAP.MILYR CHIP;CD1JA1H104K,T	C480		1
2961	#N/A	2CDJA1H104KT2	CAP.MILYR CHIP;CD1JA1H104K,T	C481		1
2963	#N/A	2CDAA1A226ZT2	CAP.MILYR CHIP;CD1AA1A226Z,T(1206)	C482		1
2965	#N/A	2CDAA1A226ZT2	CAP.MILYR CHIP;CD1AA1A226Z,T(1206)	C483		1
2967	#N/A	2CDJA1H104KT2	CAP.MILYR CHIP;CD1JA1H104K,T	C484		1
2969	#N/A	2CDJA1H104KT2	CAP.MILYR CHIP;CD1JA1H104K,T	C485		1
2971	#N/A	2CDJA1H103JT2	CAP.MTLYR CHIP;CD1JA1H103J,T(PAN OVERS	C486		1
2973	#N/A	2CDJA1H103JT2	CAP.MTLYR CHIP;CD1JA1H103J,T(PAN OVERS	C487		1
2975	#N/A	2CDJA1H102JT2	CAP.MTLYR CHIP;CD1JA1H102J,T(PAN OVERS	C488		1
2977	#N/A	2CDJA1H102JT2	CAP.MTLYR CHIP;CD1JA1H102J,T(PAN OVERS	C489		1
2979	#N/A	2CEBC1C101MT2	CAP.ELEC(SMD);CE0BC1C101M,T	C490		1
2981	#N/A	2CDJA1H104KT2	CAP.MILYR CHIP;CD1JA1H104K,T	C491		1
2983	#N/A	2CDJA1H104KT2	CAP.MILYR CHIP;CD1JA1H104K,T	C492		1
2985	#N/A	2CDAA1A226ZT2	CAP.MILYR CHIP;CD1AA1A226Z,T(1206)	C493		1
2987	#N/A	2CEBC1C101MT2	CAP.ELEC(SMD);CE0BC1C101M,T	C494		1
2989	#N/A	2CDJA1H104KT2	CAP.MILYR CHIP;CD1JA1H104K,T	C495		1
2991	#N/A	2CDJA1H104KT2	CAP.MILYR CHIP;CD1JA1H104K,T	C496		1
2993	#N/A	2CDAA1A226ZT2	CAP.MILYR CHIP;CD1AA1A226Z,T(1206)	C497		1
2995	#N/A	2CDJA1H104KT2	CAP.MILYR CHIP;CD1JA1H104K,T	C498		1
2997	#N/A	2CDAA1A226ZT2	CAP.MILYR CHIP;CD1AA1A226Z,T(1206)	C499		1
2999	#N/A	2CDJA1H104KT2	CAP.MILYR CHIP;CD1JA1H104K,T	C500		1
3001	#N/A	2CDJA1H104KT2	CAP.MILYR CHIP;CD1JA1H104K,T	C501		1
3003	#N/A	2CDJA1H104KT2	CAP.MILYR CHIP;CD1JA1H104K,T	C502		1
3005	#N/A	2CDJA1H104KT2	CAP.MILYR CHIP;CD1JA1H104K,T	C503		1
3007	#N/A	2CDJA1H104KT2	CAP.MILYR CHIP;CD1JA1H104K,T	C504		1
3009	#N/A	2CDJA1H104KT2	CAP.MILYR CHIP;CD1JA1H104K,T	C505		1
3011	#N/A	2CDJA1H104KT2	CAP.MILYR CHIP;CD1JA1H104K,T	C506		1
3013	#N/A	2CDAA1A226ZT2	CAP.MILYR CHIP;CD1AA1A226Z,T(1206)	C507		1
3015	#N/A	2CDJA1H104KT2	CAP.MILYR CHIP;CD1JA1H104K,T	C508		1
3017	#N/A	2CDAA1A226ZT2	CAP.MILYR CHIP;CD1AA1A226Z,T(1206)	C509		1
3019	#N/A	2CDJA1H104KT2	CAP.MILYR CHIP;CD1JA1H104K,T	C510		1
3021	#N/A	2CDAA1A226ZT2	CAP.MILYR CHIP;CD1AA1A226Z,T(1206)	C511		1
3023	#N/A	2CDJA1H104KT2	CAP.MILYR CHIP;CD1JA1H104K,T	C512		1
3025	#N/A	2CDJA1H104KT2	CAP.MILYR CHIP;CD1JA1H104K,T	C513		1
3027	#N/A	2CDJA1H104KT2	CAP.MILYR CHIP;CD1JA1H104K,T	C514		1
3029	#N/A	2CDJA1H104KT2	CAP.MILYR CHIP;CD1JA1H104K,T	C515		1
3031	#N/A	2CDJA1H104KT2	CAP.MILYR CHIP;CD1JA1H104K,T	C516		1
3033	#N/A	2CDJA1H104KT2	CAP.MILYR CHIP;CD1JA1H104K,T	C517		1
3035	#N/A	2CDJA1H104KT2	CAP.MILYR CHIP;CD1JA1H104K,T	C518		1
3037	#N/A	2CDJA1H104KT2	CAP.MILYR CHIP;CD1JA1H104K,T	C519		1
3039	#N/A	2CDAA1A226ZT2	CAP.MILYR CHIP;CD1AA1A226Z,T(1206)	C520		1
3041	#N/A	2CDAA1A226ZT2	CAP.MILYR CHIP;CD1AA1A226Z,T(1206)	C521		1
3043	#N/A	2CEBC1C101MT2	CAP.ELEC(SMD);CE0BC1C101M,T	C522		1
3045	#N/A	2CDJA1H104KT2	CAP.MILYR CHIP;CD1JA1H104K,T	C523		1
3047	#N/A	2CDJA1H104KT2	CAP.MILYR CHIP;CD1JA1H104K,T	C524		1
3049	#N/A	2CDAA1A226ZT2	CAP.MILYR CHIP;CD1AA1A226Z,T(1206)	C525		1
3051	#N/A	2CEBC1C101MT2	CAP.ELEC(SMD);CE0BC1C101M,T	C526		1
3053	#N/A	2CDJA1H104KT2	CAP.MILYR CHIP;CD1JA1H104K,T	C527		1
3055	#N/A	2CDJA1H104KT2	CAP.MILYR CHIP;CD1JA1H104K,T	C528		1
3057	#N/A	2CDAA1A226ZT2	CAP.MILYR CHIP;CD1AA1A226Z,T(1206)	C529		1
3059	#N/A	2CDJA1H104KT2	CAP.MILYR CHIP;CD1JA1H104K,T	C530		1
3061	#N/A	2CDAA1A226ZT2	CAP.MILYR CHIP;CD1AA1A226Z,T(1206)	C531		1
3063	#N/A	2CDJA1H104KT2	CAP.MILYR CHIP;CD1JA1H104K,T	C532		1
3065	#N/A	2CDAA1A226ZT2	CAP.MILYR CHIP;CD1AA1A226Z,T(1206)	C533		1
3067	#N/A	2CDJA1H104KT2	CAP.MILYR CHIP;CD1JA1H104K,T	C534		1
3069	#N/A	2CDAA1A226ZT2	CAP.MILYR CHIP;CD1AA1A226Z,T(1206)	C535		1
3071	#N/A	2CDJA1H104KT2	CAP.MILYR CHIP;CD1JA1H104K,T	C536		1
3073	#N/A	2CDAA1A226ZT2	CAP.MILYR CHIP;CD1AA1A226Z,T(1206)	C537		1
3075	#N/A	2CDJA1H104KT2	CAP.MILYR CHIP;CD1JA1H104K,T	C538		1
3077	#N/A	2CDAA1A226ZT2	CAP.MILYR CHIP;CD1AA1A226Z,T(1206)	C539		1
3079	#N/A	2CDJA1H104KT2	CAP.MILYR CHIP;CD1JA1H104K,T	C540		1

Item	ViewSonic P/N	Ref. P/N	Description	Location	Universal number#	Q'ty
3081	#N/A	2CDJA1H104KT2	CAP.MILYR CHIP;CD1JA1H104K,T	C541		1
3083	#N/A	2CDJA1H104KT2	CAP.MILYR CHIP;CD1JA1H104K,T	C542		1
3085	#N/A	2CDAA1A226ZT2	CAP.MILYR CHIP;CD1AA1A226Z,T(1206)	C543		1
3087	#N/A	2CDJA1H104KT2	CAP.MILYR CHIP;CD1JA1H104K,T	C544		1
3089	#N/A	2CDAA1A226ZT2	CAP.MILYR CHIP;CD1AA1A226Z,T(1206)	C545		1
3091	#N/A	2CDJA1H104KT2	CAP.MILYR CHIP;CD1JA1H104K,T	C546		1
3093	#N/A	2CDJA1H104KT2	CAP.MILYR CHIP;CD1JA1H104K,T	C547		1
3095	#N/A	2CDJA1H104KT2	CAP.MILYR CHIP;CD1JA1H104K,T	C548		1
3097	#N/A	2CDAA1A226ZT2	CAP.MILYR CHIP;CD1AA1A226Z,T(1206)	C549		1
3099	#N/A	2CDJA1H104KT2	CAP.MILYR CHIP;CD1JA1H104K,T	C550		1
3101	#N/A	2CDAA1A226ZT2	CAP.MILYR CHIP;CD1AA1A226Z,T(1206)	C551		1
3103	#N/A	2CDJA1H104KT2	CAP.MILYR CHIP;CD1JA1H104K,T	C552		1
3105	#N/A	2CDAA1A226ZT2	CAP.MILYR CHIP;CD1AA1A226Z,T(1206)	C553		1
3107	#N/A	2CDJA1H104KT2	CAP.MILYR CHIP;CD1JA1H104K,T	C554		1
3109	#N/A	2CDJA1H104KT2	CAP.MILYR CHIP;CD1JA1H104K,T	C555		1
3111	#N/A	2CDJA1H104KT2	CAP.MILYR CHIP;CD1JA1H104K,T	C556		1
3113	#N/A	2CDJA1H104KT2	CAP.MILYR CHIP;CD1JA1H104K,T	C557		1
3115	#N/A	2CDJA1H104KT2	CAP.MILYR CHIP;CD1JA1H104K,T	C558		1
3117	#N/A	2CDJA1H104KT2	CAP.MILYR CHIP;CD1JA1H104K,T	C559		1
3119	#N/A	2CDJA1H104KT2	CAP.MILYR CHIP;CD1JA1H104K,T	C560		1
3121	#N/A	2CDJA1H104KT2	CAP.MILYR CHIP;CD1JA1H104K,T	C561		1
3123	#N/A	2CDJA1H104KT2	CAP.MILYR CHIP;CD1JA1H104K,T	C562		1
3125	#N/A	2CDJA1H104KT2	CAP.MILYR CHIP;CD1JA1H104K,T	C563		1
3127	#N/A	2CDJA1H104KT2	CAP.MILYR CHIP;CD1JA1H104K,T	C564		1
3129	#N/A	2CDJA1H104KT2	CAP.MILYR CHIP;CD1JA1H104K,T	C565		1
3131	#N/A	2CDJA1H104KT2	CAP.MILYR CHIP;CD1JA1H104K,T	C566		1
3133	#N/A	2CDJA1H104KT2	CAP.MILYR CHIP;CD1JA1H104K,T	C567		1
3135	#N/A	2CDJA1H104KT2	CAP.MILYR CHIP;CD1JA1H104K,T	C568		1
3137	#N/A	2CDJA1H104KT2	CAP.MILYR CHIP;CD1JA1H104K,T	C569		1
3139	#N/A	2CDJA1H472KT2	CAP.MTLYR CHIP;CD1JA1H472K,T(PAN OVERS	C570		1
3141	#N/A	2CDJA1H472KT2	CAP.MTLYR CHIP;CD1JA1H472K,T(PAN OVERS	C571		1
3143	#N/A	2CEBC1C100MT2	CAP.ELEC(SMD);CE0BC1C100M,T	C572		1
3145	#N/A	2CEBC1C100MT2	CAP.ELEC(SMD);CE0BC1C100M,T	C573		1
3147	#N/A	2CDJA1H472KT2	CAP.MTLYR CHIP;CD1JA1H472K,T(PAN OVERS	C574		1
3149	#N/A	2CDJA1H472KT2	CAP.MTLYR CHIP;CD1JA1H472K,T(PAN OVERS	C575		1
3151	#N/A	2CEBC1C101MT2	CAP.ELEC(SMD);CE0BC1C101M,T	C576		1
3153	#N/A	2CDJA1H104KT2	CAP.MILYR CHIP;CD1JA1H104K,T	C577		1
3155	#N/A	2CEBC1C101MT2	CAP.ELEC(SMD);CE0BC1C101M,T	C578		1
3157	#N/A	2CEBC1C100MT2	CAP.ELEC(SMD);CE0BC1C100M,T	C579		1
3159	#N/A	2CEBC1C100MT2	CAP.ELEC(SMD);CE0BC1C100M,T	C580		1
3161	#N/A	2CEBC1C100MT2	CAP.ELEC(SMD);CE0BC1C100M,T	C581		1
3163	#N/A	2CEBC1C100MT2	CAP.ELEC(SMD);CE0BC1C100M,T	C582		1
3165	#N/A	2CDJA1H472KT2	CAP.MTLYR CHIP;CD1JA1H472K,T(PAN OVERS	C583		1
3167	#N/A	2CDJA1H472KT2	CAP.MTLYR CHIP;CD1JA1H472K,T(PAN OVERS	C584		1
3169	#N/A	2CDJA1H472KT2	CAP.MTLYR CHIP;CD1JA1H472K,T(PAN OVERS	C585		1
3171	#N/A	2CDJA1H472KT2	CAP.MTLYR CHIP;CD1JA1H472K,T(PAN OVERS	C586		1
3173	#N/A	2CDJA1H271JT2	CAP.MTLYR CHIP;CD1JA1H271J,T(PAN OVERS	C587		1
3175	#N/A	2CEBC1V3R3MT2	CAP.ELEC(SMD);CE0BC1V3R3M,T(LUXON)	C588		1
3177	#N/A	2CEBC1C100MT2	CAP.ELEC(SMD);CE0BC1C100M,T	C589		1
3179	#N/A	2CDJA1H272KT2	CAP.MTLYR CHIP;CD1JA1H272K,T(PAN OVERS	C590		1
3181	#N/A	2CDJA1H272KT2	CAP.MTLYR CHIP;CD1JA1H272K,T(PAN OVERS	C591		1
3183	#N/A	2CDJA1H272KT2	CAP.MTLYR CHIP;CD1JA1H272K,T(PAN OVERS	C592		1
3185	#N/A	2CDJA1H104KT2	CAP.MILYR CHIP;CD1JA1H104K,T	C593		1
3187	#N/A	2CEBC1C100MT2	CAP.ELEC(SMD);CE0BC1C100M,T	C594		1
3189	#N/A	2CDJA1H104KT2	CAP.MILYR CHIP;CD1JA1H104K,T	C595		1
3191	#N/A	2CEBC1C101MT2	CAP.ELEC(SMD);CE0BC1C101M,T	C596		1
3193	#N/A	2CDJA1H104KT2	CAP.MILYR CHIP;CD1JA1H104K,T	C597		1
3195	#N/A	2CDAA1A226ZT2	CAP.MILYR CHIP;CD1AA1A226Z,T(1206)	C598		1
3197	#N/A	2CDJA1H104KT2	CAP.MILYR CHIP;CD1JA1H104K,T	C599		1
3199	#N/A	2CDJA1H104KT2	CAP.MILYR CHIP;CD1JA1H104K,T	C600		1
3201	#N/A	2CEBC1C100MT2	CAP.ELEC(SMD);CE0BC1C100M,T	C601		1
3203	#N/A	2CEBC1V3R3MT2	CAP.ELEC(SMD);CE0BC1V3R3M,T(LUXON)	C602		1
3205	#N/A	2CDJA1H272KT2	CAP.MTLYR CHIP;CD1JA1H272K,T(PAN OVERS	C603		1
3207	#N/A	2CDJA1H272KT2	CAP.MTLYR CHIP;CD1JA1H272K,T(PAN OVERS	C604		1
3209	#N/A	2CDJA1H271JT2	CAP.MTLYR CHIP;CD1JA1H271J,T(PAN OVERS	C605		1
3211	#N/A	2CDJA1H272KT2	CAP.MTLYR CHIP;CD1JA1H272K,T(PAN OVERS	C606		1
3213	#N/A	2CEBC1C100MT2	CAP.ELEC(SMD);CE0BC1C100M,T	C607		1
3215	#N/A	2CDJA1H104KT2	CAP.MILYR CHIP;CD1JA1H104K,T	C608		1
3217	#N/A	2CDJA1H102JT2	CAP.MTLYR CHIP;CD1JA1H102J,T(PAN OVERS	C609		1
3219	#N/A	2CDJA1H102JT2	CAP.MTLYR CHIP;CD1JA1H102J,T(PAN OVERS	C610		1
3221	#N/A	2CEBC1C100MT2	CAP.ELEC(SMD);CE0BC1C100M,T	C611		1
3223	#N/A	2CDJA1A105ZT2	CAP.MTLYR CHIP;CD1JA1A105Z,T(PAN OVERS	C612		1
3225	#N/A	2CDJA1H102JT2	CAP.MTLYR CHIP;CD1JA1H102J,T(PAN OVERS	C613		1
3227	#N/A	2CDJA1H102JT2	CAP.MTLYR CHIP;CD1JA1H102J,T(PAN OVERS	C614		1

Item	ViewSonic P/N	Ref. P/N	Description	Location	Universal number#	Q'ty
3229	#N/A	2CDJA1A105ZT2	CAP.MTLYR CHIP;CD1JA1A105Z,T(PAN OVERS	C615		1
3231	#N/A	2CDJA1A105ZT2	CAP.MTLYR CHIP;CD1JA1A105Z,T(PAN OVERS	C616		1
3233	#N/A	2CDJA1A105ZT2	CAP.MTLYR CHIP;CD1JA1A105Z,T(PAN OVERS	C617		1
3235	#N/A	2CDJA1A105ZT2	CAP.MTLYR CHIP;CD1JA1A105Z,T(PAN OVERS	C618		1
3237	#N/A	2CDJA1A105ZT2	CAP.MTLYR CHIP;CD1JA1A105Z,T(PAN OVERS	C619		1
3239	#N/A	2CDJA1A105ZT2	CAP.MTLYR CHIP;CD1JA1A105Z,T(PAN OVERS	C620		1
3241	#N/A	2CDJA1A105ZT2	CAP.MTLYR CHIP;CD1JA1A105Z,T(PAN OVERS	C622		1
3241	#N/A	2CDJA1A105ZT2	CAP.MTLYR CHIP;CD1JA1A105Z,T(PAN OVERS	C621		1
3247	#N/A	2CDAA1C106ZT2	CAP.MILYR CHIP;CD1AA1C106Z,T(1206)	C624		1
3249	#N/A	2CDAA1C106ZT2	CAP.MILYR CHIP;CD1AA1C106Z,T(1206)	C625		1
3251	#N/A	2CDJA1H560JT2	CAP.MTLYR CHIP;CD1JA1H560J,T(PAN OVERS	C626		1
3253	#N/A	2CDJA1H560JT2	CAP.MTLYR CHIP;CD1JA1H560J,T(PAN OVERS	C627		1
3255	#N/A	2CDJA1H101JT2	CAP.MTLYR CHIP;CD1JA1H101J,T	C628		1
3257	#N/A	2CDJA1H560JT2	CAP.MTLYR CHIP;CD1JA1H560J,T(PAN OVERS	C629		1
3261	#N/A	2CDAA1A106ZT2	CAP.MILYR CHIP;CD1AA1A106Z,T(1206)	C631		1
3263	#N/A	2CDJA1H104KT2	CAP.MILYR CHIP;CD1JA1H104K,T	C632		1
3265	#N/A	2CDJA1H050DT2	CAP.MTLYR CHIP;CD1JA1H050D,T(PAN OVERS	C633		1
3267	#N/A	2CDJA1H050DT2	CAP.MTLYR CHIP;CD1JA1H050D,T(PAN OVERS	C634		1
3269	#N/A	2CEBC1C221MT2	B(CE0BC1C221M,T)	C635		1
3271	#N/A	2CEBC1C221MT2	B(CE0BC1C221M,T)	C636		1
3273	#N/A	2CEBC1C221MT2	B(CE0BC1C221M,T)	C637		1
3275	#N/A	2CEBC1C221MT2	B(CE0BC1C221M,T)	C638		1
3277	#N/A	2CEBC1C221MT2	B(CE0BC1C221M,T)	C639		1
3279	#N/A	2CEBC1C221MT2	B(CE0BC1C221M,T)	C640		1
3281	#N/A	2CEBC1C221MT2	B(CE0BC1C221M,T)	C641		1
3283	#N/A	2CDJA1H104KT2	CAP.MILYR CHIP;CD1JA1H104K,T	C642		1
3285	#N/A	2CDJA1H104KT2	CAP.MILYR CHIP;CD1JA1H104K,T	C643		1
3287	#N/A	2CDJA1H471JT2	CAP.MTLYR CHIP;CD1JA1H471J,T(PAN OVERS	C644		1
3289	#N/A	2CDJA1H104KT2	CAP.MILYR CHIP;CD1JA1H104K,T	C645		1
3291	#N/A	2CDJA1H104KT2	CAP.MILYR CHIP;CD1JA1H104K,T	C646		1
3293	#N/A	2CDJA1H104KT2	CAP.MILYR CHIP;CD1JA1H104K,T	C647		1
3295	#N/A	2CDJA1H471JT2	CAP.MTLYR CHIP;CD1JA1H471J,T(PAN OVERS	C648		1
3297	#N/A	2CDJA1H104KT2	CAP.MILYR CHIP;CD1JA1H104K,T	C649		1
3299	#N/A	2CDJA1H471JT2	CAP.MTLYR CHIP;CD1JA1H471J,T(PAN OVERS	C650		1
3301	#N/A	2CDJA1H104KT2	CAP.MILYR CHIP;CD1JA1H104K,T	C651		1
3303	#N/A	2CEBC1C100MT2	CAP.ELEC(SMD);CE0BC1C100M,T	C652		1
3305	#N/A	2CDJA1H152KT2	CAP.MTLYR CHIP;CD1JA1H152K,T	C653		1
3307	#N/A	2CEBC1C100MT2	CAP.ELEC(SMD);CE0BC1C100M,T	C654		1
3309	#N/A	2CDJA1H152KT2	CAP.MTLYR CHIP;CD1JA1H152K,T	C655		1
3311	#N/A	2CDAA1C225ZT2	CAP.MILYR CHIP;CD1AA1C225Z,T(1206)	C656		1
3313	#N/A	2CDAA1C225ZT2	CAP.MILYR CHIP;CD1AA1C225Z,T(1206)	C657		1
3315	#N/A	2CDJA1H471JT2	CAP.MTLYR CHIP;CD1JA1H471J,T(PAN OVERS	C658		1
3317	#N/A	2CDJA1H471JT2	CAP.MTLYR CHIP;CD1JA1H471J,T(PAN OVERS	C659		1
3319	#N/A	2CDJA1H104KT2	CAP.MILYR CHIP;CD1JA1H104K,T	C660		1
3321	#N/A	2CDJA1H104KT2	CAP.MILYR CHIP;CD1JA1H104K,T	C661		1
3323	#N/A	2CDJA1H104KT2	CAP.MILYR CHIP;CD1JA1H104K,T	C662		1
3325	#N/A	2CDJA1H104KT2	CAP.MILYR CHIP;CD1JA1H104K,T	C663		1
3327	#N/A	2CEBC1C100MT2	CAP.ELEC(SMD);CE0BC1C100M,T	C664		1
3329	#N/A	2CDJA1H152KT2	CAP.MTLYR CHIP;CD1JA1H152K,T	C665		1
3331	#N/A	2CEBC1C100MT2	CAP.ELEC(SMD);CE0BC1C100M,T	C666		1
3333	#N/A	2CDJA1H152KT2	CAP.MTLYR CHIP;CD1JA1H152K,T	C667		1
3335	#N/A	2CDAA1C225ZT2	CAP.MILYR CHIP;CD1AA1C225Z,T(1206)	C668		1
3337	#N/A	2CDAA1C225ZT2	CAP.MILYR CHIP;CD1AA1C225Z,T(1206)	C669		1
3339	#N/A	2CDJA1H471JT2	CAP.MTLYR CHIP;CD1JA1H471J,T(PAN OVERS	C670		1
3341	#N/A	2CDJA1H471JT2	CAP.MTLYR CHIP;CD1JA1H471J,T(PAN OVERS	C671		1
3343	#N/A	2CDJA1H104KT2	CAP.MILYR CHIP;CD1JA1H104K,T	C672		1
3345	#N/A	2CDJA1H104KT2	CAP.MILYR CHIP;CD1JA1H104K,T	C673		1
3347	#N/A	2CDJA1H104KT2	CAP.MILYR CHIP;CD1JA1H104K,T	C674		1
3349	#N/A	2CDJA1H104KT2	CAP.MILYR CHIP;CD1JA1H104K,T	C675		1
3351	#N/A	2CEBC1C100MT2	CAP.ELEC(SMD);CE0BC1C100M,T	C676		1
3353	#N/A	2CDJA1H152KT2	CAP.MTLYR CHIP;CD1JA1H152K,T	C677		1
3355	#N/A	2CEBC1C100MT2	CAP.ELEC(SMD);CE0BC1C100M,T	C678		1
3357	#N/A	2CDJA1H152KT2	CAP.MTLYR CHIP;CD1JA1H152K,T	C679		1
3359	#N/A	2CDAA1C225ZT2	CAP.MILYR CHIP;CD1AA1C225Z,T(1206)	C680		1
3361	#N/A	2CDAA1C225ZT2	CAP.MILYR CHIP;CD1AA1C225Z,T(1206)	C681		1
3363	#N/A	2CDJA1H471JT2	CAP.MTLYR CHIP;CD1JA1H471J,T(PAN OVERS	C682		1
3365	#N/A	2CDJA1H471JT2	CAP.MTLYR CHIP;CD1JA1H471J,T(PAN OVERS	C683		1
3367	#N/A	2CDJA1H104KT2	CAP.MILYR CHIP;CD1JA1H104K,T	C684		1
3369	#N/A	2CDJA1H104KT2	CAP.MILYR CHIP;CD1JA1H104K,T	C685		1
3371	#N/A	2CDJA1H104KT2	CAP.MILYR CHIP;CD1JA1H104K,T	C686		1
3373	#N/A	2CDJA1H104KT2	CAP.MILYR CHIP;CD1JA1H104K,T	C687		1
3375	#N/A	2CDJA1H152KT2	CAP.MTLYR CHIP;CD1JA1H152K,T	C688		1
3377	#N/A	2CDJA1H152KT2	CAP.MTLYR CHIP;CD1JA1H152K,T	C689		1
3379	#N/A	2CDAA1C225ZT2	CAP.MILYR CHIP;CD1AA1C225Z,T(1206)	C690		1

Item	ViewSonic P/N	Ref. P/N	Description	Location	Universal number#	Q'ty
3381	#N/A	2CDJA1H471JT2	CAP.MTLYR CHIP;CD1JA1H471J,T(PAN OVERS	C691		1
3383	#N/A	2CDJA1H471JT2	CAP.MTLYR CHIP;CD1JA1H471J,T(PAN OVERS	C692		1
3385	#N/A	2CEBC1C101MT2	CAP.ELEC(SMD);CE0BC1C101M,T	C693		1
3387	#N/A	2CDJA1H104KT2	CAP.MILYR CHIP;CD1JA1H104K,T	C694		1
3389	#N/A	2CDJA1H104KT2	CAP.MILYR CHIP;CD1JA1H104K,T	C695		1
3391	#N/A	2CEBC1C101MT2	CAP.ELEC(SMD);CE0BC1C101M,T	C696		1
3393	#N/A	2CDAA1A226ZT2	CAP.MILYR CHIP;CD1AA1A226Z,T(1206)	C697		1
3395	#N/A	2CDJA1H104KT2	CAP.MILYR CHIP;CD1JA1H104K,T	C698		1
3397	#N/A	2CDJA1H104KT2	CAP.MILYR CHIP;CD1JA1H104K,T	C699		1
3399	#N/A	2CDJA1H104KT2	CAP.MILYR CHIP;CD1JA1H104K,T	C700		1
3401	#N/A	2CDJA1H104KT2	CAP.MILYR CHIP;CD1JA1H104K,T	C701		1
3403	#N/A	2CDJA1H104KT2	CAP.MILYR CHIP;CD1JA1H104K,T	C702		1
3405	#N/A	2CDJA1H152KT2	CAP.MTLYR CHIP;CD1JA1H152K,T	C703		1
3407	#N/A	2CDJA1H152KT2	CAP.MTLYR CHIP;CD1JA1H152K,T	C704		1
3409	#N/A	2CDAA1C225ZT2	CAP.MILYR CHIP;CD1AA1C225Z,T(1206)	C705		1
3411	#N/A	2CDJA1H471JT2	CAP.MTLYR CHIP;CD1JA1H471J,T(PAN OVERS	C706		1
3413	#N/A	2CDJA1H471JT2	CAP.MTLYR CHIP;CD1JA1H471J,T(PAN OVERS	C707		1
3415	#N/A	2CEBC1C101MT2	CAP.ELEC(SMD);CE0BC1C101M,T	C708		1
3417	#N/A	2CDJA1H104KT2	CAP.MILYR CHIP;CD1JA1H104K,T	C709		1
3419	#N/A	2CDJA1H104KT2	CAP.MILYR CHIP;CD1JA1H104K,T	C710		1
3421	#N/A	2CEBC1C101MT2	CAP.ELEC(SMD);CE0BC1C101M,T	C711		1
3423	#N/A	2CDAA1A226ZT2	CAP.MILYR CHIP;CD1AA1A226Z,T(1206)	C712		1
3425	#N/A	2CDJA1H104KT2	CAP.MILYR CHIP;CD1JA1H104K,T	C713		1
3427	#N/A	2CDJA1H104KT2	CAP.MILYR CHIP;CD1JA1H104K,T	C714		1
3429	#N/A	2CDJA1H104KT2	CAP.MILYR CHIP;CD1JA1H104K,T	C715		1
3431	#N/A	2CDJA1H152KT2	CAP.MTLYR CHIP;CD1JA1H152K,T	C716		1
3433	#N/A	2CDJA1H101JT2	CAP.MTLYR CHIP;CD1JA1H101J,T	C717		1
3435	#N/A	2CDAA1C225ZT2	CAP.MILYR CHIP;CD1AA1C225Z,T(1206)	C718		1
3437	#N/A	2CDJA1H104KT2	CAP.MILYR CHIP;CD1JA1H104K,T	C719		1
3439	#N/A	2CDJA1H104KT2	CAP.MILYR CHIP;CD1JA1H104K,T	C720		1
3441	#N/A	2CDJA1H104KT2	CAP.MILYR CHIP;CD1JA1H104K,T	C721		1
3443	#N/A	2CDJA1H471JT2	CAP.MTLYR CHIP;CD1JA1H471J,T(PAN OVERS	C722		1
3445	#N/A	2CDJA1H152KT2	CAP.MTLYR CHIP;CD1JA1H152K,T	C723		1
3447	#N/A	2CDJA1H101JT2	CAP.MTLYR CHIP;CD1JA1H101J,T	C724		1
3449	#N/A	2CDAA1C225ZT2	CAP.MILYR CHIP;CD1AA1C225Z,T(1206)	C725		1
3451	#N/A	2CDJA1H104KT2	CAP.MILYR CHIP;CD1JA1H104K,T	C726		1
3453	#N/A	2CDJA1H104KT2	CAP.MILYR CHIP;CD1JA1H104K,T	C727		1
3455	#N/A	2CDJA1H104KT2	CAP.MILYR CHIP;CD1JA1H104K,T	C728		1
3457	#N/A	2CDJA1H471JT2	CAP.MTLYR CHIP;CD1JA1H471J,T(PAN OVERS	C729		1
3459	#N/A	2CDJA1H102JT2	CAP.MTLYR CHIP;CD1JA1H102J,T(PAN OVERS	C730		1
3461	#N/A	2CDJA1A105ZT2	CAP.MTLYR CHIP;CD1JA1A105Z,T(PAN OVERS	C731		1
3463	#N/A	2CDJA1H102JT2	CAP.MTLYR CHIP;CD1JA1H102J,T(PAN OVERS	C732		1
3465	#N/A	2CEBC1C101MT2	CAP.ELEC(SMD);CE0BC1C101M,T	C733		1
3467	#N/A	2CEBC1E471MT2	B(CE0BC1E471M,T)	C734		1
3469	#N/A	2CDJA1H104KT2	CAP.MILYR CHIP;CD1JA1H104K,T	C735		1
3471	#N/A	2CDJA1H104KT2	CAP.MILYR CHIP;CD1JA1H104K,T	C736		1
3473	#N/A	2CDAA1H105ZT2	B(CAP.MILYR CHIP;CD1AA1H105Z,T(1206))	C737		1
3475	#N/A	2CDAA1H224ZT2	CAP.MILYR CHIP;CD1AA1H224Z,T(1206)	C738		1
3477	#N/A	2CDAA1H224ZT2	CAP.MILYR CHIP;CD1AA1H224Z,T(1206)	C739		1
3479	#N/A	2CEBC1C101MT2	CAP.ELEC(SMD);CE0BC1C101M,T	C740		1
3481	#N/A	2CDJA1A105ZT2	CAP.MTLYR CHIP;CD1JA1A105Z,T(PAN OVERS	C741		1
3483	#N/A	2CDJA1H102JT2	CAP.MTLYR CHIP;CD1JA1H102J,T(PAN OVERS	C742		1
3485	#N/A	2CDJA1H101JT2	CAP.MTLYR CHIP;CD1JA1H101J,T	C743		1
3487	#N/A	2CDJA1H101JT2	CAP.MTLYR CHIP;CD1JA1H101J,T	C744		1
3489	#N/A	2CDJA1H102JT2	CAP.MTLYR CHIP;CD1JA1H102J,T(PAN OVERS	C745		1
3491	#N/A	2CDJA1H103JT2	CAP.MTLYR CHIP;CD1JA1H103J,T(PAN OVERS	C746		1
3493	#N/A	2CDJA1H103JT2	CAP.MTLYR CHIP;CD1JA1H103J,T(PAN OVERS	C747		1
3495	#N/A	2CEBC1E471MT2	B(CE0BC1E471M,T)	C748		1
3497	#N/A	2CDJA1H104KT2	CAP.MILYR CHIP;CD1JA1H104K,T	C749		1
3499	#N/A	2CDJA1H104KT2	CAP.MILYR CHIP;CD1JA1H104K,T	C750		1
3501	#N/A	2CDAA1H105ZT2	B(CAP.MILYR CHIP;CD1AA1H105Z,T(1206))	C751		1
3503	#N/A	2CEBC1C101MT2	CAP.ELEC(SMD);CE0BC1C101M,T	C752		1
3505	#N/A	2CDJA1H104KT2	CAP.MILYR CHIP;CD1JA1H104K,T	C753		1
3507	#N/A	2CDJA1A105ZT2	CAP.MTLYR CHIP;CD1JA1A105Z,T(PAN OVERS	C754		1
3509	#N/A	2CDJA1A105ZT2	CAP.MTLYR CHIP;CD1JA1A105Z,T(PAN OVERS	C755		1
3511	#N/A	2CDJA1C474ZT2	CAP.MTLYR CHIP;CD1JA1C474Z,T	C756		1
3513	#N/A	2CDJA1A105ZT2	CAP.MTLYR CHIP;CD1JA1A105Z,T(PAN OVERS	C757		1
3515	#N/A	2CDJA1A105ZT2	CAP.MTLYR CHIP;CD1JA1A105Z,T(PAN OVERS	C758		1
3517	#N/A	2CEBC1C101MT2	CAP.ELEC(SMD);CE0BC1C101M,T	C759		1
3519	#N/A	2CDJA1H104KT2	CAP.MILYR CHIP;CD1JA1H104K,T	C760		1
3521	#N/A	2CDJA1H104KT2	CAP.MILYR CHIP;CD1JA1H104K,T	C761		1
3523	#N/A	2CDAA1A226ZT2	CAP.MILYR CHIP;CD1AA1A226Z,T(1206)	C762		1
3525	#N/A	2CDJA1A105ZT2	CAP.MTLYR CHIP;CD1JA1A105Z,T(PAN OVERS	C763		1
3527	#N/A	2CEBC1C221MT2	B(CE0BC1C221M,T)	C764		1

Item	ViewSonic P/N	Ref. P/N	Description	Location	Universal number#	Q'ty
3528	#N/A	2CDJA1H104KT2	CAP.MILYR CHIP;CD1JA1H104K,T	C765		1
3529	#N/A	2CDJA1C474ZT2	CAP.MTLYR CHIP;CD1JA1C474Z,T	C766		1
3531	#N/A	2CDJA1H104KT2	CAP.MILYR CHIP;CD1JA1H104K,T	C767		1
3533	#N/A	2CDJA1A105ZT2	CAP.MTLYR CHIP;CD1JA1A105Z,T(PAN OVERS	C768		1
3535	#N/A	2CDJA1H221JT2	CAP.MTLYR CHIP;CD1JA1H221J,T(PAN OVERS	C769		1
3537	#N/A	2CDJA1A105ZT2	CAP.MTLYR CHIP;CD1JA1A105Z,T(PAN OVERS	C770		1
3539	#N/A	2CDJA1H103JT2	CAP.MTLYR CHIP;CD1JA1H103J,T(PAN OVERS	C771		1
3541	#N/A	2CDJA1H103JT2	CAP.MTLYR CHIP;CD1JA1H103J,T(PAN OVERS	C772		1
3549	#N/A	2CDJA1H102JT2	CAP.MTLYR CHIP;CD1JA1H102J,T(PAN OVERS	C776		1
3551	#N/A	2CDJA1H104KT2	CAP.MILYR CHIP;CD1JA1H104K,T	C777		1
3553	#N/A	2CDAA1H224ZT2	CAP.MILYR CHIP;CD1AA1H224Z,T(1206)	C778		1
3555	#N/A	2CDAA1H224ZT2	CAP.MILYR CHIP;CD1AA1H224Z,T(1206)	C779		1
3557	#N/A	2CDJA1H104KT2	CAP.MILYR CHIP;CD1JA1H104K,T	C780		1
3559	#N/A	2CDJA1H102JT2	CAP.MTLYR CHIP;CD1JA1H102J,T(PAN OVERS	C781		1
3561	#N/A	2CDJA1H104KT2	CAP.MILYR CHIP;CD1JA1H104K,T	C782		1
3563	#N/A	2CDJA1H102JT2	CAP.MTLYR CHIP;CD1JA1H102J,T(PAN OVERS	C783		1
3565	#N/A	2CDJA1H104KT2	CAP.MILYR CHIP;CD1JA1H104K,T	C784		1
3567	#N/A	2CDJA1H102JT2	CAP.MTLYR CHIP;CD1JA1H102J,T(PAN OVERS	C785		1
3617	#N/A	2CDJA1H220JT2	CAP.MTLYR CHIP;CD1JA1H220J,T(PAN OVERS	C810		1
3659	#N/A	2CDJA1H104KT2	CAP.MILYR CHIP;CD1JA1H104K,T	C831		1
3661	#N/A	2CDJA1H104KT2	CAP.MILYR CHIP;CD1JA1H104K,T	C832		1
3699	#N/A	2CEBC1E471MT2	B(CE0BC1E471M,T)	C851		1
3701	#N/A	2CEBC1E471MT2	B(CE0BC1E471M,T)	C852		1
3703	#N/A	2CDJA1H104KT2	CAP.MILYR CHIP;CD1JA1H104K,T	C853		1
3705	#N/A	2CDJA1H104KT2	CAP.MILYR CHIP;CD1JA1H104K,T	C854		1
3707	#N/A	2CEBC1C101MT2	CAP.ELEC(SMD);CE0BC1C101M,T	C855		1
3709	#N/A	2CDJA1H104KT2	CAP.MILYR CHIP;CD1JA1H104K,T	C856		1
3711	#N/A	2CDJA1H104KT2	CAP.MILYR CHIP;CD1JA1H104K,T	C857		1
3713	#N/A	2CEBC1C101MT2	CAP.ELEC(SMD);CE0BC1C101M,T	C858		1
3715	#N/A	2CEBC1E471MT2	B(CE0BC1E471M,T)	C859		1
3717	#N/A	2CDJA1H104KT2	CAP.MILYR CHIP;CD1JA1H104K,T	C860		1
3719	#N/A	2CDJA1H104KT2	CAP.MILYR CHIP;CD1JA1H104K,T	C861		1
3721	#N/A	2CEBC1E471MT2	B(CE0BC1E471M,T)	C862		1
3723	#N/A	2CDJA1H104KT2	CAP.MILYR CHIP;CD1JA1H104K,T	C863		1
3725	#N/A	2CDJA1H103JT2	CAP.MTLYR CHIP;CD1JA1H103J,T(PAN OVERS	C864		1
3727	#N/A	2CEBC1C101MT2	CAP.ELEC(SMD);CE0BC1C101M,T	C865		1
3729	#N/A	2CDJA1H104KT2	CAP.MILYR CHIP;CD1JA1H104K,T	C866		1
3731	#N/A	2CDJA1H104KT2	CAP.MILYR CHIP;CD1JA1H104K,T	C867		1
3733	#N/A	2CEBC1C101MT2	CAP.ELEC(SMD);CE0BC1C101M,T	C868		1
3735	#N/A	2CDJA1H104KT2	CAP.MILYR CHIP;CD1JA1H104K,T	C869		1
3737	#N/A	2CEBC1C101MT2	CAP.ELEC(SMD);CE0BC1C101M,T	C870		1
3739	#N/A	2CEBC1C101MT2	CAP.ELEC(SMD);CE0BC1C101M,T	C871		1
3743	#N/A	2CEBC1C221MT2	B(CE0BC1C221M,T)	C873		1
3753	#N/A	2CDJA1H104KT2	CAP.MILYR CHIP;CD1JA1H104K,T	C878		1
3755	#N/A	2CDJA1H104KT2	CAP.MILYR CHIP;CD1JA1H104K,T	C879		1
3757	#N/A	2CEBC1C221MT2	B(CE0BC1C221M,T)	C880		1
3759	#N/A	2CEBC1C221MT2	B(CE0BC1C221M,T)	C881		1
3761	#N/A	2CEBC1C221MT2	B(CE0BC1C221M,T)	C882		1
3763	#N/A	2CDJA1H104KT2	CAP.MILYR CHIP;CD1JA1H104K,T	C883		1
3765	#N/A	2CDJA1H471JT2	CAP.MTLYR CHIP;CD1JA1H471J,T(PAN OVERS	C884		1
3775	#N/A	2CDJA1H104KT2	CAP.MILYR CHIP;CD1JA1H104K,T	C889		1
3777	#N/A	2CEBC1C101MT2	CAP.ELEC(SMD);CE0BC1C101M,T	C890		1
3779	#N/A	2CDJA1A105ZT2	CAP.MTLYR CHIP;CD1JA1A105Z,T(PAN OVERS	C891		1
3781	#N/A	2CDJA1H104KT2	CAP.MILYR CHIP;CD1JA1H104K,T	C892		1
3783	#N/A	2CDJA1H103JT2	CAP.MTLYR CHIP;CD1JA1H103J,T(PAN OVERS	C893		1
3785	#N/A	2CDJA1H104KT2	CAP.MILYR CHIP;CD1JA1H104K,T	C894		1
3799	#N/A	2CEBC1C470MT2	CAP.ELEC(SMD);CE0BC1C470M,T	C901		1
3801	#N/A	2CDJA1H104KT2	CAP.MILYR CHIP;CD1JA1H104K,T	C902		1
3803	#N/A	2CDJA1H104KT2	CAP.MILYR CHIP;CD1JA1H104K,T	C903		1
3805	#N/A	2CEBC1C470MT2	CAP.ELEC(SMD);CE0BC1C470M,T	C904		1
3807	#N/A	2CDJA1H104KT2	CAP.MILYR CHIP;CD1JA1H104K,T	C905		1
3809	#N/A	2CEBC1C101MT2	CAP.ELEC(SMD);CE0BC1C101M,T	C906		1
3815	#N/A	2CEBC1C101MT2	CAP.ELEC(SMD);CE0BC1C101M,T	C909		1
3817	#N/A	2CDJA1H104KT2	CAP.MILYR CHIP;CD1JA1H104K,T	C910		1
3819	#N/A	2CDJA1H104KT2	CAP.MILYR CHIP;CD1JA1H104K,T	C911		1
3821	#N/A	2CEBC1C101MT2	CAP.ELEC(SMD);CE0BC1C101M,T	C912		1
3831	#N/A	2CDJA1H104KT2	CAP.MILYR CHIP;CD1JA1H104K,T	C917		1
3833	#N/A	2CDJA1H103JT2	CAP.MTLYR CHIP;CD1JA1H103J,T(PAN OVERS	C918		1
3835	#N/A	2CDJA1H104KT2	CAP.MILYR CHIP;CD1JA1H104K,T	C919		1
3837	#N/A	2CDAA1A226ZT2	CAP.MILYR CHIP;CD1AA1A226Z,T(1206)	C920		1
3839	#N/A	2CDJA1H104KT2	CAP.MILYR CHIP;CD1JA1H104K,T	C921		1
3841	#N/A	2CDAA1A226ZT2	CAP.MILYR CHIP;CD1AA1A226Z,T(1206)	C922		1
3843	#N/A	2CDJA1H104KT2	CAP.MILYR CHIP;CD1JA1H104K,T	C923		1
3845	#N/A	2CDAA1A226ZT2	CAP.MILYR CHIP;CD1AA1A226Z,T(1206)	C924		1

Item	ViewSonic P/N	Ref. P/N	Description	Location	Universal number#	Q'ty
3847	#N/A	2CDJA1H104KT2	CAP.MILYR CHIP;CD1JA1H104K,T	C925		1
3849	#N/A	2CDJA1H104KT2	CAP.MILYR CHIP;CD1JA1H104K,T	C926		1
3867	#N/A	2CEBC1C221MT2	B(CE0BC1C221M,T)	C934		1
3867	#N/A	2CEBC1C470MT2	CAP.ELEC(SMD);CE0BC1C470M,T	C935		1
3869	#N/A	2CDJA1H104KT2	CAP.MILYR CHIP;CD1JA1H104K,T	C936		1
3873	#N/A	2CEBC1C470MT2	CAP.ELEC(SMD);CE0BC1C470M,T	C938		1
3875	#N/A	2CDJA1H104KT2	CAP.MILYR CHIP;CD1JA1H104K,T	C939		1
3877	#N/A	2CDAA1H105ZT2	B(CAP.MILYR CHIP;CD1AA1H105Z,T(1206))	C940		1
3879	#N/A	2CDAA1H105ZT2	B(CAP.MILYR CHIP;CD1AA1H105Z,T(1206))	C941		1
3881	#N/A	2CDAA1H105ZT2	B(CAP.MILYR CHIP;CD1AA1H105Z,T(1206))	C942		1
3883	#N/A	2CDAA1H105ZT2	B(CAP.MILYR CHIP;CD1AA1H105Z,T(1206))	C943		1
3903	#N/A	2RTDFK0H00JT2	RES.FLAT CHIP;RT1/10FK0HJ,T	C953		1
3905	#N/A	2CDJA1H181JT2	CAP.MTLYR CHIP;CD1JA1H181J,T(PAN OVERS	C954		1
3907	#N/A	2CDJA1H681JT2	CAP.MTLYR CHIP;CD1JA1H681J,T(PAN OVERS	C955		1
3909	#N/A	2CDJA1H392JT2	CAP.MTLYR CHIP;CD1JA1H392J,T(PAN OVERS	C956		1
3911	#N/A	2CDJA1H103JT2	CAP.MTLYR CHIP;CD1JA1H103J,T(PAN OVERS	C957		1
3913	#N/A	2CDJA1H102JT2	CAP.MTLYR CHIP;CD1JA1H102J,T(PAN OVERS	C958		1
3915	#N/A	2CDJA1H103JT2	CAP.MTLYR CHIP;CD1JA1H103J,T(PAN OVERS	C959		1
3919	#N/A	2CDJA1H104KT2	CAP.MILYR CHIP;CD1JA1H104K,T	C961		1
3921	#N/A	2CDJA1H104KT2	CAP.MILYR CHIP;CD1JA1H104K,T	C962		1
3923	#N/A	2CDJA1H104KT2	CAP.MILYR CHIP;CD1JA1H104K,T	C963		1
3947	#N/A	2CDJA1H103JT2	CAP.MTLYR CHIP;CD1JA1H103J,T(PAN OVERS	C975		1
3991	#N/A	2CEBC1C101MT2	CAP.ELEC(SMD);CE0BC1C101M,T	C997		1
4511	#N/A	735109200440G	B(SPB201209T-170Y-N,CHILISIN)	FB6		1
4513	#N/A	735109200440G	B(SPB201209T-170Y-N,CHILISIN)	FB7		1
4515	#N/A	735109200440G	B(SPB201209T-170Y-N,CHILISIN)	FB8		1
4517	#N/A	735109200440G	B(SPB201209T-170Y-N,CHILISIN)	FB9		1
4519	#N/A	735109200440G	B(SPB201209T-170Y-N,CHILISIN)	FB10		1
4521	#N/A	735109200440G	B(SPB201209T-170Y-N,CHILISIN)	FB11		1
4535	#N/A	2RTEFL0H00JT2	RES.FLAT CHIP;RT1/8FL0HJ,T	FB18		1
4537	#N/A	2RTEFL0H00JT2	RES.FLAT CHIP;RT1/8FL0HJ,T	FB19		1
4539	#N/A	735109200450G	FERRITE CHIP BEAD;PBY321611T-102Y-N,(D	FB20		1
4541	#N/A	735109200450G	FERRITE CHIP BEAD;PBY321611T-102Y-N,(D	FB21		1
4543	#N/A	735109200450G	FERRITE CHIP BEAD;PBY321611T-102Y-N,(D	FB22		1
4545	#N/A	735109200450G	FERRITE CHIP BEAD;PBY321611T-102Y-N,(D	FB23		1
4547	#N/A	735109200450G	FERRITE CHIP BEAD;PBY321611T-102Y-N,(D	FB24		1
4549	#N/A	735109200450G	FERRITE CHIP BEAD;PBY321611T-102Y-N,(D	FB25		1
4551	#N/A	735109200450G	FERRITE CHIP BEAD;PBY321611T-102Y-N,(D	FB26		1
4553	#N/A	735109200450G	FERRITE CHIP BEAD;PBY321611T-102Y-N,(D	FB27		1
4555	#N/A	735109200440G	B(SPB201209T-170Y-N,CHILISIN)	FB28		1
4557	#N/A	735109200440G	B(SPB201209T-170Y-N,CHILISIN)	FB29		1
4559	#N/A	735109200440G	B(SPB201209T-170Y-N,CHILISIN)	FB30		1
4561	#N/A	735109200440G	B(SPB201209T-170Y-N,CHILISIN)	FB31		1
4563	#N/A	735109200440G	B(SPB201209T-170Y-N,CHILISIN)	FB32		1
4565	#N/A	735109200450G	FERRITE CHIP BEAD;PBY321611T-102Y-N,(D	FB33		1
4567	#N/A	735109200520G	B(SPK201209T-301Y-N,CHILISIN)	FB34		1
4569	#N/A	735109200520G	B(SPK201209T-301Y-N,CHILISIN)	FB35		1
4571	#N/A	735109200520G	B(SPK201209T-301Y-N,CHILISIN)	FB36		1
4573	#N/A	735109200520G	B(SPK201209T-301Y-N,CHILISIN)	FB37		1
4575	#N/A	735109200440G	B(SPB201209T-170Y-N,CHILISIN)	FB38		1
4577	#N/A	735109200450G	FERRITE CHIP BEAD;PBY321611T-102Y-N,(D	FB39		1
4579	#N/A	735109200450G	FERRITE CHIP BEAD;PBY321611T-102Y-N,(D	FB40		1
4581	#N/A	735109200450G	FERRITE CHIP BEAD;PBY321611T-102Y-N,(D	FB41		1
4583	#N/A	735109200450G	FERRITE CHIP BEAD;PBY321611T-102Y-N,(D	FB42		1
4585	#N/A	735109200450G	FERRITE CHIP BEAD;PBY321611T-102Y-N,(D	FB43		1
4587	#N/A	735109200450G	FERRITE CHIP BEAD;PBY321611T-102Y-N,(D	FB44		1
4589	#N/A	735109200450G	FERRITE CHIP BEAD;PBY321611T-102Y-N,(D	FB45		1
4591	#N/A	735109200450G	FERRITE CHIP BEAD;PBY321611T-102Y-N,(D	FB46		1
4593	#N/A	735109200450G	FERRITE CHIP BEAD;PBY321611T-102Y-N,(D	FB47		1
4595	#N/A	735109200450G	FERRITE CHIP BEAD;PBY321611T-102Y-N,(D	FB48		1
4597	#N/A	735109200520G	B(SPK201209T-301Y-N,CHILISIN)	FB49		1
4599	#N/A	735109200450G	FERRITE CHIP BEAD;PBY321611T-102Y-N,(D	FB50		1
4603	#N/A	735109200450G	FERRITE CHIP BEAD;PBY321611T-102Y-N,(D	FB52		1
4605	#N/A	735109200450G	FERRITE CHIP BEAD;PBY321611T-102Y-N,(D	FB53		1
4607	#N/A	735109200450G	FERRITE CHIP BEAD;PBY321611T-102Y-N,(D	FB54		1
4609	#N/A	735109200450G	FERRITE CHIP BEAD;PBY321611T-102Y-N,(D	FB55		1
4613	#N/A	735109200440G	B(SPB201209T-170Y-N,CHILISIN)	FB57		1
4615	#N/A	735109200450G	FERRITE CHIP BEAD;PBY321611T-102Y-N,(D	FB58		1
4617	#N/A	735109200450G	FERRITE CHIP BEAD;PBY321611T-102Y-N,(D	FB59		1
4619	#N/A	735109200450G	FERRITE CHIP BEAD;PBY321611T-102Y-N,(D	FB60		1
4621	#N/A	735109200450G	FERRITE CHIP BEAD;PBY321611T-102Y-N,(D	FB61		1
4623	#N/A	735109200450G	FERRITE CHIP BEAD;PBY321611T-102Y-N,(D	FB62		1
4625	#N/A	735109200450G	FERRITE CHIP BEAD;PBY321611T-102Y-N,(D	FB63		1
4627	#N/A	735109200450G	FERRITE CHIP BEAD;PBY321611T-102Y-N,(D	FB64		1

Item	ViewSonic P/N	Ref. P/N	Description	Location	Universal number#	Q'ty
4629	#N/A	735109200450G	FERRITE CHIP BEAD;PBY321611T-102Y-N,(D	FB65		1
4631	#N/A	735109200450G	FERRITE CHIP BEAD;PBY321611T-102Y-N,(D	FB66		1
4635	#N/A	735109200450G	FERRITE CHIP BEAD;PBY321611T-102Y-N,(D	FB68		1
4637	#N/A	735109200520G	B(SPK201209T-301Y-N,CHILISIN)	FB69		1
4639	#N/A	735109200440G	B(SPB201209T-170Y-N,CHILISIN)	FB70		1
4641	#N/A	735109200450G	FERRITE CHIP BEAD;PBY321611T-102Y-N,(D	FB71		1
4643	#N/A	735109200450G	FERRITE CHIP BEAD;PBY321611T-102Y-N,(D	FB72		1
4645	#N/A	735109200450G	FERRITE CHIP BEAD;PBY321611T-102Y-N,(D	FB73		1
4647	#N/A	735109200450G	FERRITE CHIP BEAD;PBY321611T-102Y-N,(D	FB74		1
4649	#N/A	735109200450G	FERRITE CHIP BEAD;PBY321611T-102Y-N,(D	FB75		1
4651	#N/A	735109200450G	FERRITE CHIP BEAD;PBY321611T-102Y-N,(D	FB76		1
4653	#N/A	735109200450G	FERRITE CHIP BEAD;PBY321611T-102Y-N,(D	FB77		1
4655	#N/A	735109200450G	FERRITE CHIP BEAD;PBY321611T-102Y-N,(D	FB78		1
4657	#N/A	735109200450G	FERRITE CHIP BEAD;PBY321611T-102Y-N,(D	FB79		1
4659	#N/A	735109200450G	FERRITE CHIP BEAD;PBY321611T-102Y-N,(D	FB80		1
4661	#N/A	735109200450G	FERRITE CHIP BEAD;PBY321611T-102Y-N,(D	FB81		1
4663	#N/A	735109200450G	FERRITE CHIP BEAD;PBY321611T-102Y-N,(D	FB82		1
4665	#N/A	735109200450G	FERRITE CHIP BEAD;PBY321611T-102Y-N,(D	FB83		1
4667	#N/A	735109200450G	FERRITE CHIP BEAD;PBY321611T-102Y-N,(D	FB84		1
4669	#N/A	735109200450G	FERRITE CHIP BEAD;PBY321611T-102Y-N,(D	FB85		1
4671	#N/A	735109200450G	FERRITE CHIP BEAD;PBY321611T-102Y-N,(D	FB86		1
4673	#N/A	735109200450G	FERRITE CHIP BEAD;PBY321611T-102Y-N,(D	FB87		1
4675	#N/A	735109200450G	FERRITE CHIP BEAD;PBY321611T-102Y-N,(D	FB88		1
4677	#N/A	735109200450G	FERRITE CHIP BEAD;PBY321611T-102Y-N,(D	FB89		1
4679	#N/A	735109200440G	B(SPB201209T-170Y-N,CHILISIN)	FB90		1
4681	#N/A	735109200440G	B(SPB201209T-170Y-N,CHILISIN)	FB91		1
4683	#N/A	735109200450G	FERRITE CHIP BEAD;PBY321611T-102Y-N,(D	FB92		1
4685	#N/A	735109200450G	FERRITE CHIP BEAD;PBY321611T-102Y-N,(D	FB93		1
4687	#N/A	735109200450G	FERRITE CHIP BEAD;PBY321611T-102Y-N,(D	FB94		1
4689	#N/A	735109200450G	FERRITE CHIP BEAD;PBY321611T-102Y-N,(D	FB95		1
4703	#N/A	735109200450G	FERRITE CHIP BEAD;PBY321611T-102Y-N,(D	FB102		1
4705	#N/A	735109200450G	FERRITE CHIP BEAD;PBY321611T-102Y-N,(D	FB103		1
4711	#N/A	735109200450G	FERRITE CHIP BEAD;PBY321611T-102Y-N,(D	FB106		1
4713	#N/A	735109200450G	FERRITE CHIP BEAD;PBY321611T-102Y-N,(D	FB107		1
4715	#N/A	735109200450G	FERRITE CHIP BEAD;PBY321611T-102Y-N,(D	FB108		1
4717	#N/A	735109200450G	FERRITE CHIP BEAD;PBY321611T-102Y-N,(D	FB109		1
4719	#N/A	735109200450G	FERRITE CHIP BEAD;PBY321611T-102Y-N,(D	FB110		1
4721	#N/A	735109200450G	FERRITE CHIP BEAD;PBY321611T-102Y-N,(D	FB111		1
4745	#N/A	735109200440G	B(SPB201209T-170Y-N,CHILISIN)	FB123		1
4747	#N/A	735109200440G	B(SPB201209T-170Y-N,CHILISIN)	FB124		1
4749	#N/A	735109200440G	B(SPB201209T-170Y-N,CHILISIN)	FB125		1
4751	#N/A	735109200440G	B(SPB201209T-170Y-N,CHILISIN)	FB126		1
4757	#N/A	735109200440G	B(SPB201209T-170Y-N,CHILISIN)	FB129		1
4761	#N/A	735109200440G	B(SPB201209T-170Y-N,CHILISIN)	FB131		1
4763	#N/A	735109200440G	B(SPB201209T-170Y-N,CHILISIN)	FB132		1
4765	#N/A	735109200440G	B(SPB201209T-170Y-N,CHILISIN)	FB133		1
4771	#N/A	735109200130G	FERRITE CHIP BEAD;PBY321611T-190Y-N	FB136		1
4773	#N/A	735109200450G	FERRITE CHIP BEAD;PBY321611T-102Y-N,(D	FB137		1
4775	#N/A	735109200130G	FERRITE CHIP BEAD;PBY321611T-190Y-N	FB138		1
4777	#N/A	735109200130G	FERRITE CHIP BEAD;PBY321611T-190Y-N	FB139		1
4779	#N/A	735109200130G	FERRITE CHIP BEAD;PBY321611T-190Y-N	FB140		1
4781	#N/A	735109200130G	FERRITE CHIP BEAD;PBY321611T-190Y-N	FB141		1
4783	#N/A	735109200130G	FERRITE CHIP BEAD;PBY321611T-190Y-N	FB142		1
4785	#N/A	735109200450G	FERRITE CHIP BEAD;PBY321611T-102Y-N,(D	FB143		1
4787	#N/A	735109200130G	FERRITE CHIP BEAD;PBY321611T-190Y-N	FB144		1
4789	#N/A	735109200450G	FERRITE CHIP BEAD;PBY321611T-102Y-N,(D	FB145		1
4791	#N/A	735109200130G	FERRITE CHIP BEAD;PBY321611T-190Y-N	FB146		1
4801	#N/A	735109200450G	FERRITE CHIP BEAD;PBY321611T-102Y-N,(D	FB151		1
4813	#N/A	735109200130G	FERRITE CHIP BEAD;PBY321611T-190Y-N	FB157		1
4817	#N/A	735109200440G	B(SPB201209T-170Y-N,CHILISIN)	FB159		1
4821	#N/A	735109200440G	B(SPB201209T-170Y-N,CHILISIN)	FB161		1
4825	#N/A	735109200440G	B(SPB201209T-170Y-N,CHILISIN)	FB163		1
4837	#N/A	735109200450G	FERRITE CHIP BEAD;PBY321611T-102Y-N,(D	FB169		1
4839	#N/A	735109200450G	FERRITE CHIP BEAD;PBY321611T-102Y-N,(D	FB170		1
4841	#N/A	735109200450G	FERRITE CHIP BEAD;PBY321611T-102Y-N,(D	FB171		1
4843	#N/A	735109200450G	FERRITE CHIP BEAD;PBY321611T-102Y-N,(D	FB172		1
4843	#N/A	735109200450G	FERRITE CHIP BEAD;PBY321611T-102Y-N,(D	FB173		1
5005	#N/A	2LC0CN1R0KTOG	CHIP INDUCTOR;NL252018T-1R0K-N(CHILIS	L3		1
5007	#N/A	2LC0CN1R0KTOG	CHIP INDUCTOR;NL252018T-1R0K-N(CHILIS	L4		1
5009	#N/A	735122000010G	CHIP INDUCTOR;NLC322522T-100K-N(CHILIS	L5		1
5011	#N/A	735109200440G	B(SPB201209T-170Y-N,CHILISIN)	L6		1
5039	#N/A	735109200440G	B(SPB201209T-170Y-N,CHILISIN)	L20		1
5041	#N/A	735109200440G	B(SPB201209T-170Y-N,CHILISIN)	L21		1
5043	#N/A	735122000010G	CHIP INDUCTOR;NLC322522T-100K-N(CHILIS	L22		1

Item	ViewSonic P/N	Ref. P/N	Description	Location	Universal number#	Q'ty
5045	#N/A	735122000010G	CHIP INDUCTOR;NLC322522T-100K-N(CHILIS	L23		1
5069	#N/A	735122000010G	CHIP INDUCTOR;NLC322522T-100K-N(CHILIS	L35		1
5071	#N/A	735122000010G	CHIP INDUCTOR;NLC322522T-100K-N(CHILIS	L36		1
5073	#N/A	735122000010G	CHIP INDUCTOR;NLC322522T-100K-N(CHILIS	L37		1
5075	#N/A	2LC0CN5R6KT0G	COIL FILTER;C,5R6K,T	L38		1
5077	#N/A	2LC0CN5R6KT0G	COIL FILTER;C,5R6K,T	L39		1
5079	#N/A	2LC0CN5R6KT0G	COIL FILTER;C,5R6K,T	L40		1
5081	#N/A	2LC0CN5R6KT0G	COIL FILTER;C,5R6K,T	L41		1
5083	#N/A	735122000010G	CHIP INDUCTOR;NLC322522T-100K-N(CHILIS	L42		1
5085	#N/A	2LC0CN5R6KT0G	COIL FILTER;C,5R6K,T	L43		1
5087	#N/A	2LC0CN5R6KT0G	COIL FILTER;C,5R6K,T	L44		1
5089	#N/A	2LC0CN5R6KT0G	COIL FILTER;C,5R6K,T	L45		1
5091	#N/A	2LC0CN5R6KT0G	COIL FILTER;C,5R6K,T	L46		1
5093	#N/A	735122000010G	CHIP INDUCTOR;NLC322522T-100K-N(CHILIS	L47		1
5093	#N/A	735122000010G	CHIP INDUCTOR;NLC322522T-100K-N(CHILIS	L47		1
5095	#N/A	735122000010G	CHIP INDUCTOR;NLC322522T-100K-N(CHILIS	L48		1
5097	#N/A	735122000010G	CHIP INDUCTOR;NLC322522T-100K-N(CHILIS	L49		1
5099	#N/A	735122000010G	CHIP INDUCTOR;NLC322522T-100K-N(CHILIS	L50		1
5101	#N/A	735122000010G	CHIP INDUCTOR;NLC322522T-100K-N(CHILIS	L51		1
5103	#N/A	735122000010G	CHIP INDUCTOR;NLC322522T-100K-N(CHILIS	L52		1
5109	#N/A	735122000010G	CHIP INDUCTOR;NLC322522T-100K-N(CHILIS	L55		1
5113	#N/A	735109200050G	FERRITE CHIP BEAD;PBY321611T-700Y-N	L57		1
5121	#N/A	735109200050G	FERRITE CHIP BEAD;PBY321611T-700Y-N	L61		1
5123	#N/A	735109200050G	FERRITE CHIP BEAD;PBY321611T-700Y-N	L63		1
5127	#N/A	735109200050G	FERRITE CHIP BEAD;PBY321611T-700Y-N	L65		1
5337	#N/A	2RTQFM0H00JT2	B(0 OHM,1206)	D20		1
-----	#N/A	-----	-----	-----		--

BOM LIST (N3760w-1P)

ViewSonic Model Number: VS10848-1P

Rev: 1a

Serial No. Prefix: PVH

Item	ViewSonic P/N	Ref. P/N	Description	Location	Universal number#	Q'ty
0001	#N/A		FirmwareTL3241V1.00			1
0010	#N/A	7TL3741P9310	PE BAG ASSY			1
0020	#N/A	7TL3741P0110	SET ASSY			1
0030	P-00004629	7024824008611	EPE BAG;TL3290JT (A)			1
0040	P-00004633	7024803013711	CARTON(C);TL3741PT			1
0050	P-00004631	7024813006711	POLYFOAM TOP;TL3741RT,(A)			1
0060	P-00004630	7024813006811	POLYFOAM BOTTOM;TL3741RT,(A)			1
0080	P-00001683	7024824006411	EPE SHEET;TL3001FM			1
0090	#N/A	7024764054211	LABEL CARTON(C);TL3741PT			1
0100	#N/A	7024764054511	LABEL SERIAL(C);TL3741PT			1
0110	#N/A	7024404012411	SUPPORT CARTON;TL2718FMR,(A)			4
----	#N/A	-----	-----	-----		---
0000	#N/A	7TL3741P9310	PE BAG ASSY			
0020	DC-00004618	7024750043411	USER'S MANUAL(C);TL3241PT			1
0030	#N/A	735499000130G	B(BATTERY DRY;NV-UM4EM(2S);GLOSO),(D)			2
0060	A-00004598	7352200079A0G	RMTX UNIT;TECORM-162T(ROU WON),(D)			1
0080	P-00004614	7024824005119	PE BAG;TC3366CH SPK B,(A)			1
0090	E-00002274	7373000200602	SIGNAL CABLE;1800mm(YO DYI),(E)			1
0100	M-MS-0808-9924	7373000200612	AV CONNECTOR;PX-050829-01(PSI),(E)			0
0110	#N/A	737212200450G	AC POWER CORD;YP-12/YC-12(HWA RIEU)			1
0120	#N/A	737311000020G	PLUG ADAPTOR;YL-6015L;(HWA RIEU)			1
0130	#N/A	737311000030G	PLUG ADAPTOR;YL-2215L;(HWA RIEU)			1
0140	DC-00004617	7024750045811	QUICK START GUIDE;TL3241PT,(C)			1
----	#N/A	-----	-----	-----		---
0000	#N/A	7TL3741P0110	SET ASSY			
0010	#N/A	7TL3741P1010	CABI TOTAL ASSY			1
0020	#N/A	7TL3741P6110	BACK COVER ASSY			1
0030	#N/A		NAZZ;7833030000207			1
0040	#N/A		NAZZ;7833060000104			1
0050	#N/A	7833040002402	SILICONE GLUE;KE-45T			0
0060	#N/A		NAZZ;7833020000306			1
0070	#N/A		NAZZ;7833020000004			1
0080	#N/A	7024764052511	LABEL MODEL(C);TL3741PT			1
0090	#N/A	780PB4012CB07	SCREW M4X12;TL3201FM,(F)			16
0100	#N/A	780PS4008CB06	SCREW;S-TYPE M4*8,(F)			3
0110	#N/A	7TL3741P7010	SUPPORT ASSY			1
0130	#N/A	7024413056911	DECOR PLATE JACK ;TL3241PT,(A)			1
0140	M-SCW-0824-6963	780PS4012CB08	SCREW;S-TYPE M4*12,(F)	SCREW		6
0150	#N/A	7024413056611	DECOR PLATE HENGE;TL3741RT,(A)			1
0160	M-SCW-0824-6963	780PS4012CB08	SCREW;S-TYPE M4*12,(F)			4
0170	#N/A	7024764040111	LABEL HI PORT OK;TL,(C)			1
0180	#N/A	7024413057211	DECOR PLATE TN ;TL3241PT,(A)			1
0190	#N/A	7024413056711	DECOR PLATE WIRE (A);TL3741RT			1
0210	#N/A	7024413057411	DECOR PLATE CARD;TL3241RT(A)			1
0220	#N/A	7024764041211	LABEL(CAUTION);TL2327FMR,(C)			1
0230	PL-00004616	7024404012711	WIRE CLIP;TL3241RT,(A)			1
0240	#N/A	780PB4012CB07	SCREW M4X12;TL3201FM,(F)			1
----	#N/A	-----	-----	-----		---
0000	#N/A	7TL3741P1010	CABI TOTAL ASSY			
0010	#N/A	7TL3741P1210	FRONT PANEL ASSY			1
0020	#N/A	7333063700102	TFT-LCD;LC370W01(L.G.PHILIPS),(D)			1
0030	#N/A	7024513005211	SHIELD MAIN PWB;TL3241PT,(B)			1
0040	#N/A	780XX40002211	SCREW(TBF3X08);TL2003FM,(F)			12
0080	#N/A	780PS4008CB06	SCREW;S-TYPE M4*8,(F)			8
0090	#N/A	7024503017511	SUPPORT MAIN L(B);TL3741RT			1
0110	#N/A	7024503017611	SUPPORT MAIN R(B);TL3741RT			1
0120	#N/A	7TL3741P2010	CHASSIS ASSY			1
0130	#N/A	780PB3008CA00	SCREW;B-TYPE M3*8,(F)			6
0140	M-SCW-0824-6962	780PB3010CA01	SCREW;B-TYPE M3*10,(F)	SCREW		18
0150	M-SCW-0824-6962	780PB3010CA01	SCREW;B-TYPE M3*10,(F)			6
0170	#N/A	7024503017911	SUPPORT (B);TL3741RT	SUPPORT		1
0180	#N/A	780PB4012CB07	SCREW M4X12;TL3201FM,(F)			5
0190	#N/A	7TL3741P3110	SPK ASSY			1
0200	#N/A	780PB4010CB06	SCREW;B-TYPE M4*10,(F)			8
0210	M-SCW-0824-6962	780PB3010CA01	SCREW;B-TYPE M3*10,(F)			4
0250	#N/A	780XX40002211	SCREW(TBF3X08);TL2003FM,(F)			3
0260	#N/A	7024604011011	CUSHION(80X15X15);TL3201FM,(H)			1
0270	#N/A	7024604018911	CUSHION(10X10X100);TL3741TT,(H)			1
----	#N/A	-----	-----	-----		---
0000	#N/A	7TL3741P6110	BACK COVER ASSY			
0010	C-00004624	7024313003211	BACK COVER(A);TL3741RT			1

Item	ViewSonic P/N	Ref. P/N	Description	Location	Universal number#	Q'ty
-----	#N/A	-----	-----	-----		---
0000	#N/A	7TL3741P7010	SUPPORT ASSY			
0020	#N/A	7024503017711	SUPPORT HENGE;TL3741RT,(B)			1
0060	C-00004625	7024403012111	BOTTOM BASE;TL3741RT,(A)			1
0080	#N/A	7024503017811	BASE SUPPORT SHEET;TL3741RT,(B)			1
0140	HW-00003604	780XX40002311	SCREW(MSF4X12);TL3001FM,(F)			6
0180	#N/A	780XX40002011	SCREW;TBF M4*10,(F)			6
0190	#N/A	7024614014311	CUSHION LEG;TL3001FM,(H)			6
-----	#N/A	-----	-----	-----		---
0000	#N/A	7TL3741P1210	FRONT PANEL ASSY			
0010	C-00004626	7024303007611	FRONT PANEL(A);TL3741RT			1
0020	M-SCW-0824-6962	780PB3010CA01	SCREW;B-TYPE M3*10,(F)			2
0030	B-00004621	7TL3741RN110	LED PWB ASSY			1
0040	#N/A	7TL3741R1310	CTL PANEL ASSY			1
0050	#N/A	7024414026311	DECOR PLATE RN;TL3241RT,(A)			1
0060	B-00004620	7TL3741RL110	EAR PWB ASSY			1
0070	M-SCW-0824-6962	780PB3010CA01	SCREW;B-TYPE M3*10,(F)			2
0080	M-SCW-0824-6962	780PB3010CA01	SCREW;B-TYPE M3*10,(F)			2
0090	#N/A	7024734022211	NAME PLATE;TL3741RT(VIEW SONIC),(B)			1
-----	#N/A	-----	-----	-----		---
0000	#N/A	7TL3741P2010	CHASSIS ASSY			
0010	#N/A	7TL3741P2510	POWER TERMINL ASSY			1
0020	#N/A	7TL3741PA110	POWER ASSY			1
0030	#N/A	7TL3741PF110	MAIN PWB ASSY			1
0050	#N/A	7024503018211	SUPPORT JACK;TL3241PT,(B)			1
0060	#N/A	780XX40002211	SCREW(TBF3X08);TL2003FM,(F)			3
0080	#N/A	780PS3006CA00	SCREW;S-TYPE M3*6,(F)			4
0090	M-SCW-0824-6962	780PB3010CA01	SCREW;B-TYPE M3*10,(F)			2
0100	#N/A	7024503017411	SUPPORT MAIN M(B);TL3741RT			1
0110	#N/A	780PS3006CA00	SCREW;S-TYPE M3*6,(F)			9
0120	M-SCW-0824-6962	780PB3010CA01	SCREW;B-TYPE M3*10,(F)			7
0170	#N/A	737425000950G	WIRE HARNESS;13P(J17)/600mm(YO-DYI),(E)	POWER(J1		1
0180	#N/A	737425000980G	WIRE HARNESS;30P/300mm(YO-DYI),(E)	LVDS(J10		1
0200	#N/A	737425000970G	WIRE HARNESS;12P/850mm(YO-DYI),(E)	INVERTER		1
0210	#N/A	780PS3006CA00	SCREW;S-TYPE M3*6,(F)			1
0220	M-SCW-0824-6962	780PB3010CA01	SCREW;B-TYPE M3*10,(F)			1
0230	#N/A	737425001010G	WIRE HARNESS;12P/400mm(YO-DYI),(E)	INVERTER		1
0260	#N/A	7024604018411	CUSHION;(HDMI);TL3241RT,(H)			1
0270	#N/A	7024604006711	SHEET AL60X70;TL2004FM,(H)			3
0280	#N/A	7024604018511	CUSHION(D-SUB);TL3241RT,(H)			1
0290	#N/A	7024604018611	CUSHION(PCB);TL3241RT,(H)			1
0300	#N/A	7024604012311	AL SHEET(SA60X40);TL2009FM			1
0310	#N/A	7833010000502	BAND WIRE;94V-2 (UL)			1
0320	#N/A	7024604010511	CUSHION CARD PLAY;TL3009FM			0
-----	#N/A	-----	-----	-----		---
0000	#N/A	7TL3741P3110	SPK ASSY			
0010	#N/A	735527000010G	SPK;2250176-06LD-TY(TECH),(D)			2
0020	#N/A	737410401350G	WIRE HARNESS;4P/1050/1050mm(佑迪),(E)	S		1
0030	#N/A	735512000060G	SPK;T13074-08R(TECH),(D)			2
0040	#N/A	737409200090G	WIRE ASSY;2P/100mm(YO DYI),(E)			1
0050	#N/A	737409200100G	WIRE ASSY;2P/100mm(YO DYI),(E)			1
-----	#N/A	-----	-----	-----		---
0000	B-00004621	7TL3741RN110	LED PWB ASSY			
0050	#N/A		736TL3241RN12	PCB		1
0100	#N/A	7832060000001	JUMPER WIRE;0.6D NO FORMING	R1		0
0110	#N/A	2RDSPY22H0JT3	"RES. CARBON;RD1/6PTY22HJ,T	R2		1
0210	#N/A	2CE4C1H100MU2	B(CE04C1H100M,U)	E1		1
0220	#N/A	2CC5C1H101JT5	"CAP. CERAMIC;CC45CH1H101J,T	C1		1
0230	#N/A	7339130300513	"CAP. SEMICONDUCTOR;CG45F1H104Z,T(UK)	C2		1
0240	#N/A	2DL010300170G	LED;L-3WEGW(KINGBRIGHT)	LED		1
0250	M-00002278	7024404008311	SUPPORT(RM);TL2003FM	LED		1
0260	#N/A	2AA090420017G	IC(3P);IRM-2638VS6F3(ELEC)	REMOTE		1
0280	#N/A	737425000880G	WIRE HARNESS;10P(J6)/900/950mm,(E)	J1		1
-----	#N/A	-----	-----	-----		---
0000	#N/A	7TL3741R1310	CTL PANEL ASSY			
0010	B-00004619	7TL3741RH110	CTL PWB ASSY			1
0020	#N/A	7024454014511	POWER KNOB(A);TL3241RT	CTL KNOB		1
0030	M-SCW-0824-6962	780PB3010CA01	SCREW;B-TYPE M3*10,(F)	SCREW		3
-----	#N/A	-----	-----	-----		---
0000	B-00004620	7TL3741RL110	EAR PWB ASSY			
0010	#N/A		736TL3241RL12			1
0020	#N/A	737010050090G	JACK EARPHONE;LJE0369-7(LIH SHENG)	EAR		1
0030	#N/A	737425401240G	WIRE HARNESS;4P/550mm(YO-DYI),(E)	EAR1		1
0040	#N/A	7024503018111	SUPPORT EAR PWB (B);TL3241RT			1
0050	#N/A	780PS3006CA00	SCREW;S-TYPE M3*6,(F)	SCREW		2
-----	#N/A	-----	-----	-----		---

Item	ViewSonic P/N	Ref. P/N	Description	Location	Universal number#	Q'ty
0000	#N/A	7TL3741P2510	POWER TERMINL ASSY			
0010	#N/A	7024504022711	SUPPORT POWER TL3241RT,(B)			1
0020	#N/A	737420500310G	WIRE HARNESS;5P/350mm(YO-DYI),(E)			1
0030	#N/A	780XX40002711	SCREW(TBF3X14);TL3001FM,(F)	SCREW		2
----	#N/A	-----	-----	-----		---
0000	#N/A	7TL3741PA110	POWER ASSY			
0010	B-00004623	737504000240G	SMPS POWER ASSY;FSP276-3F01;(SPI),(D)			1
----	#N/A	-----	-----	-----		---
0000	#N/A	7TL3741PF110	MAIN PWB ASSY			
0010	#N/A	736TL3241PF12	B(PCB MAIN FOR TL3241PT)	PCB		1
4137	#N/A	733904140610G	CAP ELEC;16SA150M,0S-CON(SANYO)	C874		1
4141	#N/A	733904140630G	CAP ELEC;6SA680M,0S-CON(SANYO)	C876		1
4143	#N/A	2CE4C1V470MT0	"CAP. ELEC;CE04C1V470M,T	C974		1
4201	#N/A	2TS070060063G	TRANSISTOR;MMBT3906LT1G(ON)	Q1		1
4219	#N/A	2TX000280063G	TRANSISTOR;MMBT3904LT1G(ON)	Q10		1
4221	#N/A	2TX000280063G	TRANSISTOR;MMBT3904LT1G(ON)	Q11		1
4223	#N/A	2TX000280063G	TRANSISTOR;MMBT3904LT1G(ON)	Q12		1
4225	#N/A	2TX000280063G	TRANSISTOR;MMBT3904LT1G(ON)	Q13		1
4227	#N/A	2TX000280063G	TRANSISTOR;MMBT3904LT1G(ON)	Q14		1
4229	#N/A	2TX000280063G	TRANSISTOR;MMBT3904LT1G(ON)	Q15		1
4231	#N/A	2TX000280063G	TRANSISTOR;MMBT3904LT1G(ON)	Q16		1
4233	#N/A	2TX000280063G	TRANSISTOR;MMBT3904LT1G(ON)	Q17		1
4243	#N/A	2TX000280063G	TRANSISTOR;MMBT3904LT1G(ON)	Q22		1
4245	#N/A	2TX000280063G	TRANSISTOR;MMBT3904LT1G(ON)	Q23		1
4247	#N/A	2TX000280063G	TRANSISTOR;MMBT3904LT1G(ON)	Q24		1
4249	#N/A	2TX000280063G	TRANSISTOR;MMBT3904LT1G(ON)	Q25		1
4251	#N/A	2TX000280063G	TRANSISTOR;MMBT3904LT1G(ON)	Q26		1
4253	#N/A	2TX000280063G	TRANSISTOR;MMBT3904LT1G(ON)	Q27		1
4257	#N/A	2TX000280063G	TRANSISTOR;MMBT3904LT1G(ON)	Q29		1
4259	#N/A	2TS070060063G	TRANSISTOR;MMBT3906LT1G(ON)	Q30		1
4263	#N/A	2TX000280063G	TRANSISTOR;MMBT3904LT1G(ON)	Q32		1
4265	#N/A	2TX000280063G	TRANSISTOR;MMBT3904LT1G(ON)	Q33		1
4267	#N/A	2TX000280063G	TRANSISTOR;MMBT3904LT1G(ON)	Q34		1
4271	#N/A	2TF070030075G	FET;CEM4410A(CET)	Q36		1
4273	#N/A	2TF070030075G	FET;CEM4410A(CET)	Q37		1
4277	#N/A	2TX000280063G	TRANSISTOR;MMBT3904LT1G(ON)	Q39		1
4279	#N/A	2TX000280063G	TRANSISTOR;MMBT3904LT1G(ON)	Q40		1
4281	#N/A	2TX000280063G	TRANSISTOR;MMBT3904LT1G(ON)	Q41		1
4297	#N/A	2TX000280063G	TRANSISTOR;MMBT3904LT1G(ON)	Q49		1
4299	#N/A	2TS070060063G	TRANSISTOR;MMBT3906LT1G(ON)	Q50		1
4301	#N/A	2TS070060063G	TRANSISTOR;MMBT3906LT1G(ON)	Q51		1
4303	#N/A	2TX000280063G	TRANSISTOR;MMBT3904LT1G(ON)	Q52		1
4305	#N/A	2TX000280063G	TRANSISTOR;MMBT3904LT1G(ON)	Q53		1
4307	#N/A	2TX000280063G	TRANSISTOR;MMBT3904LT1G(ON)	Q54		1
4309	#N/A	2TX000280063G	TRANSISTOR;MMBT3904LT1G(ON)	Q55		1
4311	#N/A	2TF070010077G	TRANSISTOR;2N7002L(UTC)	Q56		1
4313	#N/A	2TF070010077G	TRANSISTOR;2N7002L(UTC)	Q57		1
4323	#N/A	2TF070010077G	TRANSISTOR;2N7002L(UTC)	Q62		1
4325	#N/A	2TF070010077G	TRANSISTOR;2N7002L(UTC)	Q63		1
4327	#N/A	2TX000280063G	TRANSISTOR;MMBT3904LT1G(ON)	Q64		1
4329	#N/A	2TX000280063G	TRANSISTOR;MMBT3904LT1G(ON)	Q65		1
5105	#N/A	735121000120G	INDUCTORS(SMD);E6-261-G005(TDRH104R-10	L53		1
5107	#N/A	735121000120G	INDUCTORS(SMD);E6-261-G005(TDRH104R-10	L54		1
5115	#N/A	735121000120G	INDUCTORS(SMD);E6-261-G005(TDRH104R-10	L58		1
5117	#N/A	735121000120G	INDUCTORS(SMD);E6-261-G005(TDRH104R-10	L59		1
5129	#N/A	735121000140G	POWER CHOKE(SMD);SSL0810T-470K-N(CHILI	L66		1
5131	#N/A	735121000140G	POWER CHOKE(SMD);SSL0810T-470K-N(CHILI	L67		1
5133	#N/A	735121000080G	POWER CHOKE(SMD);SSL0402T-1R0M-N(CHILI	L68		1
5135	#N/A	735121000090G	POWER CHOKE(SMD);SSL0804T-4R7M-N(CHILI	L69		1
5137	#N/A	735121000110G	INDUCTORS(SMD);E6-261-G004(TDRH5B28-22	L70		1
5301	#N/A	2DS06002S124G	DIODE ZENER(SMD);PESD5V0S1BA(PHILIPS)	D1		1
5302	#N/A	2DS06002S124G	DIODE ZENER(SMD);PESD5V0S1BA(PHILIPS)	D2		1
5303	#N/A	2DS06002S124G	DIODE ZENER(SMD);PESD5V0S1BA(PHILIPS)	D3		1
5307	#N/A	2DS01086S110G	DIODE;RLS4148N-T11(ROHM)	D5		1
5309	#N/A	2DE00003S124G	DIODE SE;PESD1LIN(PHILIPS)	D6		1
5311	#N/A	2DS01085S124G	DIODE;BAT54S(PHILIPS)	D7		1
5313	#N/A	2DS01085S124G	DIODE;BAT54S(PHILIPS)	D8		1
5315	#N/A	2DS01085S124G	DIODE;BAT54S(PHILIPS)	D9		1
5317	#N/A	2DE00003S124G	DIODE SE;PESD1LIN(PHILIPS)	D10		1
5319	#N/A	2DE00003S124G	DIODE SE;PESD1LIN(PHILIPS)	D11		1
5321	#N/A	2DE00003S124G	DIODE SE;PESD1LIN(PHILIPS)	D12		1
5323	#N/A	2DE00003S124G	DIODE SE;PESD1LIN(PHILIPS)	D13		1
5325	#N/A	2DE00003S124G	DIODE SE;PESD1LIN(PHILIPS)	D14		1
5341	#N/A	2DS06002S124G	DIODE ZENER(SMD);PESD5V0S1BA(PHILIPS)	D22		1
5343	#N/A	2DS06002S124G	DIODE ZENER(SMD);PESD5V0S1BA(PHILIPS)	D23		1
5345	#N/A	2DS06002S124G	DIODE ZENER(SMD);PESD5V0S1BA(PHILIPS)	D24		1

Item	ViewSonic P/N	Ref. P/N	Description	Location	Universal number#	Q'ty
5347	#N/A	2DS06002S124G	DIODE ZENER(SMD);PESD5V0S1BA(PHILIPS)	D25		1
5349	#N/A	2DS06002S124G	DIODE ZENER(SMD);PESD5V0S1BA(PHILIPS)	D26		1
5351	#N/A	2DS06002S124G	DIODE ZENER(SMD);PESD5V0S1BA(PHILIPS)	D27		1
5353	#N/A	2DS06002S124G	DIODE ZENER(SMD);PESD5V0S1BA(PHILIPS)	D28		1
5355	#N/A	2DS06002S124G	DIODE ZENER(SMD);PESD5V0S1BA(PHILIPS)	D29		1
5357	#N/A	2DS06002S124G	DIODE ZENER(SMD);PESD5V0S1BA(PHILIPS)	D30		1
5359	#N/A	2DS06002S124G	DIODE ZENER(SMD);PESD5V0S1BA(PHILIPS)	D31		1
5361	#N/A	2DS06002S124G	DIODE ZENER(SMD);PESD5V0S1BA(PHILIPS)	D32		1
5363	#N/A	2DS06002S124G	DIODE ZENER(SMD);PESD5V0S1BA(PHILIPS)	D33		1
5365	#N/A	2DS06002S124G	DIODE ZENER(SMD);PESD5V0S1BA(PHILIPS)	D34		1
5367	#N/A	2DS06002S124G	DIODE ZENER(SMD);PESD5V0S1BA(PHILIPS)	D35		1
5369	#N/A	2DS06002S124G	DIODE ZENER(SMD);PESD5V0S1BA(PHILIPS)	D36		1
5371	#N/A	2DS06002S124G	DIODE ZENER(SMD);PESD5V0S1BA(PHILIPS)	D37		1
5373	#N/A	2DS06002S124G	DIODE ZENER(SMD);PESD5V0S1BA(PHILIPS)	D38		1
5375	#N/A	2DS06002S124G	DIODE ZENER(SMD);PESD5V0S1BA(PHILIPS)	D39		1
5377	#N/A	2DS06002S124G	DIODE ZENER(SMD);PESD5V0S1BA(PHILIPS)	D40		1
5379	#N/A	2DS06002S124G	DIODE ZENER(SMD);PESD5V0S1BA(PHILIPS)	D41		1
5381	#N/A	2DS06002S124G	DIODE ZENER(SMD);PESD5V0S1BA(PHILIPS)	D42		1
5383	#N/A	2DS06002S124G	DIODE ZENER(SMD);PESD5V0S1BA(PHILIPS)	D43		1
5385	#N/A	2DS06002S124G	DIODE ZENER(SMD);PESD5V0S1BA(PHILIPS)	D44		1
5387	#N/A	2DS06002S124G	DIODE ZENER(SMD);PESD5V0S1BA(PHILIPS)	D45		1
5389	#N/A	2DS06002S124G	DIODE ZENER(SMD);PESD5V0S1BA(PHILIPS)	D46		1
5391	#N/A	2DS06002S124G	DIODE ZENER(SMD);PESD5V0S1BA(PHILIPS)	D47		1
5415	#N/A	2DS01086S110G	DIODE;RLS4148N-T11(ROHM)	D59		1
5421	#N/A	2DZ201300S242	DIODE ZENER(SMD);BZV55C5V1(PHILIPS)	D62		1
5457	#N/A	2DS01086S110G	DIODE;RLS4148N-T11(ROHM)	D80		1
5463	#N/A	2DS01086S110G	DIODE;RLS4148N-T11(ROHM)	D83		1
5465	#N/A	2DS01086S110G	DIODE;RLS4148N-T11(ROHM)	D84		1
5467	#N/A	2DS01086S110G	DIODE;RLS4148N-T11(ROHM)	D85		1
5469	#N/A	2DS01084S199G	DIODE SCHOTTKY(SMD);B340A-F(LITEON)	D86		1
5471	#N/A	2DS01084S199G	DIODE SCHOTTKY(SMD);B340A-F(LITEON)	D87		1
5473	#N/A	2DS01086S110G	DIODE;RLS4148N-T11(ROHM)	D88		1
5475	#N/A	2DS01086S110G	DIODE;RLS4148N-T11(ROHM)	D89		1
5629	#N/A	2DZ201300S242	DIODE ZENER(SMD);BZV55C5V1(PHILIPS)	D166		1
5639	#N/A	2DE00003S124G	DIODE SE;PESD1LIN(PHILIPS)	D171		1
5641	#N/A	2DE00003S124G	DIODE SE;PESD1LIN(PHILIPS)	D172		1
5647	#N/A	2DS01086S110G	DIODE;RLS4148N-T11(ROHM)	D175		1
5813	#N/A	734007200160G	RES.ARRAY;CN34JTNO470(TA-I)	RA7		1
5815	#N/A	734007200160G	RES.ARRAY;CN34JTNO470(TA-I)	RA8		1
5819	#N/A	734007200160G	RES.ARRAY;CN34JTNO470(TA-I)	RA9		1
5821	#N/A	734007200160G	RES.ARRAY;CN34JTNO470(TA-I)	RA10		1
5823	#N/A	734007200160G	RES.ARRAY;CN34JTNO470(TA-I)	RA11		1
5825	#N/A	734007200160G	RES.ARRAY;CN34JTNO470(TA-I)	RA12		1
5827	#N/A	734007200160G	RES.ARRAY;CN34JTNO470(TA-I)	RA13		1
5835	#N/A	734007200160G	RES.ARRAY;CN34JTNO470(TA-I)	RA18		1
5837	#N/A	734007200160G	RES.ARRAY;CN34JTNO470(TA-I)	RA19		1
5839	#N/A	734007200160G	RES.ARRAY;CN34JTNO470(TA-I)	RA20		1
5841	#N/A	734007200160G	RES.ARRAY;CN34JTNO470(TA-I)	RA21		1
5843	#N/A	734007200160G	RES.ARRAY;CN34JTNO470(TA-I)	RA22		1
5845	#N/A	734007200160G	RES.ARRAY;CN34JTNO470(TA-I)	RA23		1
5847	#N/A	734007200160G	RES.ARRAY;CN34JTNO470(TA-I)	RA24		1
5849	#N/A	734007200160G	RES.ARRAY;CN34JTNO470(TA-I)	RA25		1
5851	#N/A	734007200160G	RES.ARRAY;CN34JTNO470(TA-I)	RA26		1
5853	#N/A	734007200160G	RES.ARRAY;CN34JTNO470(TA-I)	RA27		1
5855	#N/A	734007200160G	RES.ARRAY;CN34JTNO470(TA-I)	RA28		1
5857	#N/A	734007200130G	RES.ARRAY;CN34JTNO150(TA-I)	RA29		1
5859	#N/A	734007200130G	RES.ARRAY;CN34JTNO150(TA-I)	RA30		1
5861	#N/A	734007200130G	RES.ARRAY;CN34JTNO150(TA-I)	RA31		1
5863	#N/A	734007200130G	RES.ARRAY;CN34JTNO150(TA-I)	RA32		1
5865	#N/A	734007200130G	RES.ARRAY;CN34JTNO150(TA-I)	RA33		1
5867	#N/A	734007200130G	RES.ARRAY;CN34JTNO150(TA-I)	RA34		1
5869	#N/A	734007200130G	RES.ARRAY;CN34JTNO150(TA-I)	RA35		1
5871	#N/A	734007200130G	RES.ARRAY;CN34JTNO150(TA-I)	RA36		1
6210	#N/A	735124000020G	EMI FILTER;ACM2012D-900-2P-T00(TDK),(D	CM1		1
6220	#N/A	735124000020G	EMI FILTER;ACM2012D-900-2P-T00(TDK),(D	CM2		1
6230	#N/A	735124000020G	EMI FILTER;ACM2012D-900-2P-T00(TDK),(D	CM3		1
6240	#N/A	735124000020G	EMI FILTER;ACM2012D-900-2P-T00(TDK),(D	CM4		1
6500	#N/A	735204000220G	SW TACT;TSAB-2L(HUA JIE)(5mm)	SW1		1
6610	#N/A	2AA16085S177G	IC(3P);78T09AL(UTC)	U1		1
6630	#N/A	2AA24020S195G	IC(80P);MM1630AQ(PBF)/R59-1346)(MITSUM	U3		1
6635	#N/A	7024524011211	HEAT SINK;TL3290JT	U3		1
6640	#N/A	7370000508502	SOCKET IC;16008-8000020N(TOP YANG)	U4		1
6650	#N/A	2AM070280070G	IC(8P);24LC21A/PG(MICROCHIP)	U4		1
6660	#N/A	2AL13001S124G	IC(14P);74LVC14AD(PHILIPS)	U5		1
6720	#N/A	7370000508502	SOCKET IC;16008-8000020N(TOP YANG)	U10		1
6730	#N/A	2AM0204703921	IC(8P);CAT24WC02P(CATALYST)	U10		1

Item	ViewSonic P/N	Ref. P/N	Description	Location	Universal number#	Q'ty
6740	#N/A	2DS06003S1D1G	DIODE ZENER;RCLAMP0514M.TBT(SEMTECH)	U11		1
6750	#N/A	2DS06003S1D1G	DIODE ZENER;RCLAMP0514M.TBT(SEMTECH)	U12		1
6790	#N/A	2AA13052S182G	IC(128P);SIL9011CLU.(WEIKENG)	U16		1
6800	#N/A	2AA16094S191G	IC(3P);AIC1117-33PY(AIC)	U17		1
6840	#N/A	2AA16114S191G	IC(3P);AIC1117-50PY(AIC)	U21		1
6850	#N/A	2AA24019S195G	IC36P;MM1631AJBE(PBF)/R59-1345)(MITSUM	U22		1
6880	#N/A	2AA10045S124G	IC(144P);SAA7117AE/V2/G(PHILIPS)	U25		1
6890	#N/A	2AA16113S191G	IC(3P);AIC1117-18PY(UTC)	U26		1
6900	#N/A	2AA16113S191G	IC(3P);AIC1117-18PY(UTC)	U27		1
6910	#N/A	2AA16094S191G	IC(3P);AIC1117-33PY(AIC)	U28		1
6920	#N/A	2AP04006S102G	IC(80P);M30620SPGP#U5.RENESAS)	U29		1
6930	#N/A	2AA16114S191G	IC(3P);AIC1117-50PY(AIC)	U30		1
6940	#N/A	7370001000102	PLCC SOCKET;2111-32T(LEAMAX)	U31		1
6950	#N/A	2AM02067S161G	IC(32P);PM39F040-70JCE;PMC	U31		1
6970	#N/A	7370000508502	SOCKET IC;16008-8000020N(TOP YANG)	U33		1
6980	#N/A	2AM070330070G	IC(8P);24LC64-I/PG(MICROCHIP)	U33		1
7020	#N/A	2AA02065S1C0G	IC(256P);SVP-EX52-LF(TRIDENT)	U37		1
7025	#N/A	7024524010911	HEAT SINK;TL3209FM.(B)	U37		1
7030	#N/A	2AM10013S1A9G	IC(144P);EM6A9320BI-5MG(ETRON)	U38		1
7040	#N/A	2AA16107S191G	IC(3P);AIC1084-25PM(AIC)	U39		1
7050	#N/A	2AA16093S191G	IC(3P);AIC1117-25PY(AIC)	U40		1
7060	#N/A	2AA16113S191G	IC(3P);AIC1117-18PY(UTC)	U41		1
7070	#N/A	2AA16115S191G	IC(3P);AIC1084-PM(AIC)	U42		1
7080	#N/A	2AA16089S191G	IC(3P);AIC1084-33PM(AIC)	U43		1
7090	#N/A	2AA16113S191G	IC(3P);AIC1117-18PY(UTC)	U44		1
7110	#N/A	2AA11036S177G	IC(8P);LM358L(UTC)	U46		1
7120	#N/A	2AA100360086G	IC(8P);CS4334-KSZ(CIRRUS)	U47		1
7130	#N/A	2AA03106S183G	IC(64P);MSP3410G-QI-C12-100(MICRON	U48		1
7140	#N/A	2AA16100S177G	ic(3P);78T08AL(UTC)	U49		1
7150	#N/A	2AA16114S191G	IC(3P);AIC1117-50PY(AIC)	U50		1
7180	#N/A	2AA11037S177G	IC(8P);TL082L(UTC)	U53		1
7190	#N/A	2AA11037S177G	IC(8P);TL082L(UTC)	U54		1
7220	#N/A	2AA11037S177G	IC(8P);TL082L(UTC)	U57		1
7230	#N/A	2AA11037S177G	IC(8P);TL082L(UTC)	U58		1
7240	#N/A	2AA11037S177G	IC(8P);TL082L(UTC)	U59		1
7260	#N/A	2AA11037S177G	IC(8P);TL082L(UTC)	U61		1
7270	#N/A	2AA11037S177G	IC(8P);TL082L(UTC)	U62		1
7280	#N/A	2AA16116S177G	IC(3P);79D05L(UTC)	U63		1
7290	#N/A	2AA16114S191G	IC(3P);AIC1117-50PY(AIC)	U64		1
7300	#N/A	2AA03097S124G	IC(8P);TDA1308T/N2(PHILIPS)	U65		1
7310	#N/A	2AA03104S122G	IC(48P);TPA3004D2PHPG4(WEIKENG)	U66		1
7320	#N/A	2AA16114S191G	IC(3P);AIC1117-50PY(AIC)	U67		1
7400	#N/A	2AA16094S191G	IC(3P);AIC1117-33PY(AIC)	U75		1
7410	#N/A	2AA16117S1D0G	IC(8P);MIC4680YM(MIRCEL)	U76		1
7420	#N/A	2AC02044S107G	IC(8P);IRU3037ACSPBF(WEIKENG)	U77		1
7430	#N/A	2TF020030068G	FET;AP4435GM(AP)	U78		1
7450	#N/A	2TF020030068G	FET;AP4435GM(AP)	U80		1
7460	#N/A	2AA16085S177G	IC(3P);78T09AL(UTC)	U81		1
7470	#N/A	2AM02062S167G	IC(28P);CY7C199C-12VXC(CYPRESS)	U82		1
7480	#N/A	2AC02046S170G	IC(14P);PIC16F505-L/SLG-2(NPT-1)日規,(U83		1
7490	#N/A	2AB00004S124G	IC(14P);74HC/HCT126(PHILIPS)	U84		1
7500	#N/A	2AA24010S124G	B(IC 16P ;74HC4053DT(PHILIPS)	U85		1
7510	#N/A	2AA16100S177G	ic(3P);78T08AL(UTC)	U86		1
7520	#N/A	2AA20009S192G	IC(3P);CAT809LTBIT(CATALYST)	U87		1
8110	#N/A	733700001620G	CRYSTAL;28.322MHZ/HC-49S(AIXING)	Y1		1
8120	#N/A	733700001580G	CRYATAL;XAT024576FK1H/AT-49(HARMONY)	Y2		1
8130	#N/A	733700001600G	CRYATAL;XAT010000FK1H(HARMONY)	Y3		1
8140	#N/A	733700001590G	CRYSTAL;XAT01431AFK1H(HARMONY)	Y4		1
8150	#N/A	733700001490G	CRYSTAL;18.432MHZ HC-49S(TOPICS)	Y5		1
8310	#N/A	733615010950G	TUNER;FQ1216ME/I H-5(PHILIPS)	TU1		1
8470	#N/A	7371101010302	HEADER PIN;M10-I20001(WST)	J6		1
8480	#N/A	7371101310002	HEADER PIN(3P);M3-I20001(WST)	J7		1
8510	#N/A	7371141010302	HEADER PIN;DF11-30DP-2DSA(YO DYI)	J10		1
8520	#N/A	7371101410002	HEADER PIN;M4-I20001(WST)	J11		1
8540	#N/A	737110242080G	HEADER PIN(4PIN);M4-I25002(YO DYI)	J13		1
8580	#N/A	7371112021602	HEADER PIN;M13-I25002R(YO DYI)	J17		1
8710	#N/A	737010050050G	JACK EARPHONE;27305-3020001N(TOP YANG)	CON1		1
8720	#N/A	7370200202602	D CONNECTOR;32115-1000030T(TOP YANG)	CON2		1
8740	#N/A	737050110010G	HDMI;HM-19F4-05(NIAN YEONG)	CON4		1
8770	#N/A	737000070130G	SOCKET DIN;LNB0509-4-SW(LIH SHENG)	CON7		1
8780	#N/A	737000070130G	SOCKET DIN;LNB0509-4-SW(LIH SHENG)	CON8		1
8790	#N/A	737010020750G	RCA JACK;LPA0865M-32-423423(LIH SHENG)	CON9		1
8800	#N/A	737010020860G	RCA JACK;LPA0865M-32-752752(LIH SHIENG	CON10		1
8820	#N/A	737010020830G	RCA JACK;LPA0866M-32-2323(LIH SHENG)	CON11		1
8830	#N/A	737010020770G	RCA JACK;HSP-241V1YP(KUNMING)	CON12		1
8840	#N/A	737010020830G	RCA JACK;LPA0866M-32-2323(LIH SHENG)	CON13		1

Item	ViewSonic P/N	Ref. P/N	Description	Location	Universal number#	Q'ty
9900	#N/A	7TL3741PFDB0	SUB-MAIN PWB ASSY			1
-----	#N/A	-----	-----	-----		---
0000	B-00004619	7TL3741RH110	CTL PWB ASSY			
0010	#N/A		736TL3241RH12	PCB		1
0015	#N/A	736TL3241RD12	PCB ASSY;CY243X163S(CHIAN YOU),(D)			1
0060	#N/A	7832060000001	JUMPER WIRE;0.6D NO FORMING	J4		0
0070	#N/A	7832060000001	JUMPER WIRE;0.6D NO FORMING	J5		0
0140	#N/A	2RDSPY1K50JT9	"RES. CARBON;RD1\6PTY1R5KJ,T	R3		1
0200	#N/A	2RDSPY4K70JT1	"RES. CARBON;RD1\6PTY4R7KJ,T	R9		1
0210	#N/A	2RDSPY1K50JT9	"RES. CARBON;RD1\6PTY1R5KJ,T	R10		1
0220	#N/A	2RDSPY4K70JT1	"RES. CARBON;RD1\6PTY4R7KJ,T	R11		1
0240	#N/A	735204000220G	SW TACT;TSAB-2L(HUA JIE)(5mm)	TV/AV		1
0250	#N/A	735204000220G	SW TACT;TSAB-2L(HUA JIE)(5mm)	MENU		1
0260	#N/A	735204000220G	SW TACT;TSAB-2L(HUA JIE)(5mm)	VOL-DN		1
0270	#N/A	735204000220G	SW TACT;TSAB-2L(HUA JIE)(5mm)	VOL-UP		1
0280	#N/A	735204000220G	SW TACT;TSAB-2L(HUA JIE)(5mm)	CH-DN		1
0290	#N/A	735204000220G	SW TACT;TSAB-2L(HUA JIE)(5mm)	CH-UP		1
0300	#N/A	735204000220G	SW TACT;TSAB-2L(HUA JIE)(5mm)	ON/OFF		1
-----	#N/A	-----	-----	-----		---
0000	#N/A	7TL3741PFDB0	SUB-MAIN PWB ASSY			
0023	#N/A	2RTDFK75H0JT2	RES.FLAT CHIP;RT1\10FK75HJ,T(LIAN SHEN	R2		1
0027	#N/A	2RTDFK10K0JT2	RES.FLAT CHIP;RT1\10FK10KJ,T(LIAN SHEN	R4		1
0031	#N/A	2RTDFK10K0JT2	RES.FLAT CHIP;RT1\10FK10KJ,T(LIAN SHEN	R6		1
0033	#N/A	2RTDFK75H0JT2	RES.FLAT CHIP;RT1\10FK75HJ,T(LIAN SHEN	R7		1
0035	#N/A	2RTDFK75H0JT2	RES.FLAT CHIP;RT1\10FK75HJ,T(LIAN SHEN	R8		1
0037	#N/A	2RTDFK0H00JT2	RES.FLAT CHIP;RT1\10FK0HJ,T	R9		1
0039	#N/A	2RTDFK10K0JT2	RES.FLAT CHIP;RT1\10FK10KJ,T(LIAN SHEN	R10		1
0041	#N/A	2RTDFK10K0JT2	RES.FLAT CHIP;RT1\10FK10KJ,T(LIAN SHEN	R11		1
0043	#N/A	2RTDFK0H00JT2	RES.FLAT CHIP;RT1\10FK0HJ,T	R12		1
0045	#N/A	2RTDFK75H0JT2	RES.FLAT CHIP;RT1\10FK75HJ,T(LIAN SHEN	R13		1
0047	#N/A	2RTDFK75H0JT2	RES.FLAT CHIP;RT1\10FK75HJ,T(LIAN SHEN	R14		1
0049	#N/A	2RTDFK75H0JT2	RES.FLAT CHIP;RT1\10FK75HJ,T(LIAN SHEN	R15		1
0051	#N/A	2RTDFK75H0JT2	RES.FLAT CHIP;RT1\10FK75HJ,T(LIAN SHEN	R16		1
0053	#N/A	2RTDFK75H0JT2	RES.FLAT CHIP;RT1\10FK75HJ,T(LIAN SHEN	R17		1
0055	#N/A	2RTDFK75H0JT2	RES.FLAT CHIP;RT1\10FK75HJ,T(LIAN SHEN	R18		1
0057	#N/A	2RTDFK75H0JT2	RES.FLAT CHIP;RT1\10FK75HJ,T(LIAN SHEN	R19		1
0059	#N/A	2RTDFK75H0JT2	RES.FLAT CHIP;RT1\10FK75HJ,T(LIAN SHEN	R20		1
0061	#N/A	2RTDFK75H0JT2	RES.FLAT CHIP;RT1\10FK75HJ,T(LIAN SHEN	R21		1
0063	#N/A	2RTDFK47H0JT2	RES.FLAT CHIP;RT1\10FK47HJ,T(LIAN SHEN	R23		1
0065	#N/A	2RTDFK47H0JT2	RES.FLAT CHIP;RT1\10FK47HJ,T(LIAN SHEN	R24		1
0067	#N/A	2RTDFK4K70JT2	RES.FLAT CHIP;RT1\10FK4R7KJ,T(LIAN SHE	R25		1
0069	#N/A	2RTDFK4K70JT2	RES.FLAT CHIP;RT1\10FK4R7KJ,T(LIAN SHE	R26		1
0071	#N/A	2RTDFK2K00JT2	RES.FLAT CHIP;RT1\10FK2KJ,T(LIAN SHENG	R27		1
0073	#N/A	2RTDFK2K00JT2	RES.FLAT CHIP;RT1\10FK2KJ,T(LIAN SHENG	R28		1
0075	#N/A	2RTDFK47H0JT2	RES.FLAT CHIP;RT1\10FK47HJ,T(LIAN SHEN	R29		1
0077	#N/A	2RTDFK47H0JT2	RES.FLAT CHIP;RT1\10FK47HJ,T(LIAN SHEN	R30		1
0079	#N/A	2RTDFK47H0JT2	RES.FLAT CHIP;RT1\10FK47HJ,T(LIAN SHEN	R31		1
0081	#N/A	2RTDFK150HJT2	RES.FLAT CHIP;RT1\10FK150HJ,T(LIAN SHE	R32		1
0083	#N/A	2RTDFK150HJT2	RES.FLAT CHIP;RT1\10FK150HJ,T(LIAN SHE	R33		1
0085	#N/A	2RTDFK150HJT2	RES.FLAT CHIP;RT1\10FK150HJ,T(LIAN SHE	R34		1
0087	#N/A	2RTDFK22H0JT2	RES.FLAT CHIP;RT1\10FK22HJ,T(LIAN SHEN	R35		1
0093	#N/A	2RTDFK0H00JT2	RES.FLAT CHIP;RT1\10FK0HJ,T	R38		1
0095	#N/A	2RTDFK22H0JT2	RES.FLAT CHIP;RT1\10FK22HJ,T(LIAN SHEN	R39		1
0097	#N/A	2RTDFK22H0JT2	RES.FLAT CHIP;RT1\10FK22HJ,T(LIAN SHEN	R40		1
0101	#N/A	2RTDFK22H0JT2	RES.FLAT CHIP;RT1\10FK22HJ,T(LIAN SHEN	R42		1
0129	#N/A	2RTDFK4K70JT2	RES.FLAT CHIP;RT1\10FK4R7KJ,T(LIAN SHE	R56		1
0131	#N/A	2RTDFK1K00JT2	RES.FLAT CHIP;RT1\10FK1KJ,T(LIAN SHENG	R57		1
0133	#N/A	2RTDFK4K70JT2	RES.FLAT CHIP;RT1\10FK4R7KJ,T(LIAN SHE	R58		1
0135	#N/A	2RTDFK4K70JT2	RES.FLAT CHIP;RT1\10FK4R7KJ,T(LIAN SHE	R59		1
0137	#N/A	2RTDFK47H0JT2	RES.FLAT CHIP;RT1\10FK47HJ,T(LIAN SHEN	R60		1
0139	#N/A	2RTDFK47H0JT2	RES.FLAT CHIP;RT1\10FK47HJ,T(LIAN SHEN	R61		1
0145	#N/A	2RTDFK0H00JT2	RES.FLAT CHIP;RT1\10FK0HJ,T	R64		1
0147	#N/A	2RTDFK0H00JT2	RES.FLAT CHIP;RT1\10FK0HJ,T	R65		1
0177	#N/A	2RTDFK22H0JT2	RES.FLAT CHIP;RT1\10FK22HJ,T(LIAN SHEN	R80		1
0179	#N/A	2RTDFK22H0JT2	RES.FLAT CHIP;RT1\10FK22HJ,T(LIAN SHEN	R81		1
0181	#N/A	2RTDFK0H00JT2	RES.FLAT CHIP;RT1\10FK0HJ,T	R82		1
0201	#N/A	2RTDFK3K30JT2	RES.FLAT CHIP;RT1\10FK3R3KJ,T	R92		1
0219	#N/A	2RTDFK47H0JT2	RES.FLAT CHIP;RT1\10FK47HJ,T(LIAN SHEN	R101		1
0221	#N/A	2RTDFK22H0JT2	RES.FLAT CHIP;RT1\10FK22HJ,T(LIAN SHEN	R102		1
0225	#N/A	2RTDFK22H0JT2	RES.FLAT CHIP;RT1\10FK22HJ,T(LIAN SHEN	R104		1
0229	#N/A	2RTDFK10H0JT2	RES.FLAT CHIP;RT1\10FK10HJ,T(LIAN SHEN	R106		1
0237	#N/A	2RTDFK12K0JT2	RES.FLAT CHIP;RT1\10FK12KJ,T(LIAN SHEN	R110		1
0239	#N/A	2RTDFK3K90JT2	RES.FLAT CHIP;RT1\10FK3R9KJ,T(LIAN SHE	R111		1
0243	#N/A	2RTDFK47H0JT2	RES.FLAT CHIP;RT1\10FK47HJ,T(LIAN SHEN	R113		1
0245	#N/A	2RTDFK47H0JT2	RES.FLAT CHIP;RT1\10FK47HJ,T(LIAN SHEN	R114		1
0247	#N/A	2RTDFK47H0JT2	RES.FLAT CHIP;RT1\10FK47HJ,T(LIAN SHEN	R115		1

Item	ViewSonic P/N	Ref. P/N	Description	Location	Universal number#	Q'ty
0249	#N/A	2RTDFK560HJT2	RES.FLAT CHIP;RT1/10FK560HJ,T	R116		1
0251	#N/A	2RTDFK1M00JT2	RES.FLAT CHIP;RT1/10FK1MJ,T(LIAN SHENG	R117		1
0259	#N/A	2RTDFK0H00JT2	RES.FLAT CHIP;RT1/10FK0HJ,T	R121		1
0261	#N/A	2RTDFK4K70JT2	RES.FLAT CHIP;RT1/10FK4R7KJ,T(LIAN SHE	R122		1
0267	#N/A	2RTDFK4K70JT2	RES.FLAT CHIP;RT1/10FK4R7KJ,T(LIAN SHE	R125		1
0269	#N/A	2RTDFK100HJT2	RES.FLAT CHIP;RT1/10FK100HJ,T(LIAN SHE	R126		1
0271	#N/A	2RTDFK75H0JT2	RES.FLAT CHIP;RT1/10FK75HJ,T(LIAN SHEN	R127		1
0273	#N/A	2RTDFK75H0JT2	RES.FLAT CHIP;RT1/10FK75HJ,T(LIAN SHEN	R128		1
0275	#N/A	2RTDFK75H0JT2	RES.FLAT CHIP;RT1/10FK75HJ,T(LIAN SHEN	R129		1
0285	#N/A	2RTDFK560HJT2	RES.FLAT CHIP;RT1/10FK560HJ,T	R134		1
0287	#N/A	2RTDFK22H0JT2	RES.FLAT CHIP;RT1/10FK22HJ,T(LIAN SHEN	R135		1
0289	#N/A	2RTDFK560HJT2	RES.FLAT CHIP;RT1/10FK560HJ,T	R136		1
0291	#N/A	2RTDFK560HJT2	RES.FLAT CHIP;RT1/10FK560HJ,T	R137		1
0293	#N/A	2RTDFK150HJT2	RES.FLAT CHIP;RT1/10FK150HJ,T(LIAN SHE	R138		1
0295	#N/A	2RTDFK75H0JT2	RES.FLAT CHIP;RT1/10FK75HJ,T(LIAN SHEN	R139		1
0297	#N/A	2RTDFK22H0JT2	RES.FLAT CHIP;RT1/10FK22HJ,T(LIAN SHEN	R140		1
0301	#N/A	2RTDFK75H0JT2	RES.FLAT CHIP;RT1/10FK75HJ,T(LIAN SHEN	R141		1
0303	#N/A	2RTDFK560HJT2	RES.FLAT CHIP;RT1/10FK560HJ,T	R142		1
0305	#N/A	2RTDFK22H0JT2	RES.FLAT CHIP;RT1/10FK22HJ,T(LIAN SHEN	R143		1
0307	#N/A	2RTDFK330HJT2	RES.FLAT CHIP;RT1/10FK330HJ,T(LIAN SHE	R144		1
0308	#N/A	2RTDFK0H00JT2	RES.FLAT CHIP;RT1/10FK0HJ,T	R145		1
0309	#N/A	2RTDFK0H00JT2	RES.FLAT CHIP;RT1/10FK0HJ,T	R146		1
0311	#N/A	2RTDFK150HJT2	RES.FLAT CHIP;RT1/10FK150HJ,T(LIAN SHE	R147		1
0313	#N/A	2RTDFK2K20JT2	RES.FLAT CHIP;RT1/10FK2R2KJ,T(LIAN SHE	R148		1
0315	#N/A	2RTDFK22H0JT2	RES.FLAT CHIP;RT1/10FK22HJ,T(LIAN SHEN	R149		1
0317	#N/A	2RTDFK22K0JT2	RES.FLAT CHIP;RT1/10FK22KJ,T	R150		1
0319	#N/A	2RTDFK22K0JT2	RES.FLAT CHIP;RT1/10FK22KJ,T	R151		1
0321	#N/A	2RTDFK22K0JT2	RES.FLAT CHIP;RT1/10FK22KJ,T	R152		1
0323	#N/A	2RTDFK560HJT2	RES.FLAT CHIP;RT1/10FK560HJ,T	R153		1
0325	#N/A	2RTDFK150HJT2	RES.FLAT CHIP;RT1/10FK150HJ,T(LIAN SHE	R154		1
0327	#N/A	2RTDFK22H0JT2	RES.FLAT CHIP;RT1/10FK22HJ,T(LIAN SHEN	R155		1
0329	#N/A	2RTDFK22H0JT2	RES.FLAT CHIP;RT1/10FK22HJ,T(LIAN SHEN	R156		1
0331	#N/A	2RTDFK75H0JT2	RES.FLAT CHIP;RT1/10FK75HJ,T(LIAN SHEN	R157		1
0333	#N/A	2RTDFK75H0JT2	RES.FLAT CHIP;RT1/10FK75HJ,T(LIAN SHEN	R158		1
0335	#N/A	2RTDFK150HJT2	RES.FLAT CHIP;RT1/10FK150HJ,T(LIAN SHE	R159		1
0337	#N/A	2RTDFK22H0JT2	RES.FLAT CHIP;RT1/10FK22HJ,T(LIAN SHEN	R160		1
0339	#N/A	2RTEFL220HJT2	RES.FLAT CHIP;RT1/8FL220HJ,T(LIAN SHEN	R161		1
0341	#N/A	2RTDFK150HJT2	RES.FLAT CHIP;RT1/10FK150HJ,T(LIAN SHE	R162		1
0343	#N/A	2RTDFK22K0JT2	RES.FLAT CHIP;RT1/10FK22KJ,T	R163		1
0345	#N/A	2RTDFK22K0JT2	RES.FLAT CHIP;RT1/10FK22KJ,T	R164		1
0347	#N/A	2RTDFK22K0JT2	RES.FLAT CHIP;RT1/10FK22KJ,T	R165		1
0349	#N/A	2RTDFK22H0JT2	RES.FLAT CHIP;RT1/10FK22HJ,T(LIAN SHEN	R166		1
0351	#N/A	2RTEFL220HJT2	RES.FLAT CHIP;RT1/8FL220HJ,T(LIAN SHEN	R167		1
0353	#N/A	2RTDFK560HJT2	RES.FLAT CHIP;RT1/10FK560HJ,T	R168		1
0355	#N/A	2RTDFK560HJT2	RES.FLAT CHIP;RT1/10FK560HJ,T	R169		1
0357	#N/A	2RTDFK150HJT2	RES.FLAT CHIP;RT1/10FK150HJ,T(LIAN SHE	R170		1
0359	#N/A	2RTDFK560HJT2	RES.FLAT CHIP;RT1/10FK560HJ,T	R171		1
0361	#N/A	2RTDFK150HJT2	RES.FLAT CHIP;RT1/10FK150HJ,T(LIAN SHE	R172		1
0365	#N/A	2RTDFK22H0JT2	RES.FLAT CHIP;RT1/10FK22HJ,T(LIAN SHEN	R174		1
0367	#N/A	2RTDFK22K0JT2	RES.FLAT CHIP;RT1/10FK22KJ,T	R175		1
0369	#N/A	2RTDFK22K0JT2	RES.FLAT CHIP;RT1/10FK22KJ,T	R176		1
0371	#N/A	2RTDFK75H0JT2	RES.FLAT CHIP;RT1/10FK75HJ,T(LIAN SHEN	R177		1
0373	#N/A	2RTDFK560HJT2	RES.FLAT CHIP;RT1/10FK560HJ,T	R178		1
0375	#N/A	2RTDFK22H0JT2	RES.FLAT CHIP;RT1/10FK22HJ,T(LIAN SHEN	R179		1
0377	#N/A	2RTDFK22K0JT2	RES.FLAT CHIP;RT1/10FK22KJ,T	R180		1
0379	#N/A	2RTDFK75H0JT2	RES.FLAT CHIP;RT1/10FK75HJ,T(LIAN SHEN	R181		1
0381	#N/A	2RTDFK560HJT2	RES.FLAT CHIP;RT1/10FK560HJ,T	R182		1
0383	#N/A	2RTDFK22H0JT2	RES.FLAT CHIP;RT1/10FK22HJ,T(LIAN SHEN	R183		1
0385	#N/A	2RTDFK22K0JT2	RES.FLAT CHIP;RT1/10FK22KJ,T	R184		1
0387	#N/A	2RTDFK560HJT2	RES.FLAT CHIP;RT1/10FK560HJ,T	R185		1
0389	#N/A	2RTDFK22K0JT2	RES.FLAT CHIP;RT1/10FK22KJ,T	R186		1
0393	#N/A	2RTDFK560HJT2	RES.FLAT CHIP;RT1/10FK560HJ,T	R188		1
0395	#N/A	2RTDFK22H0JT2	RES.FLAT CHIP;RT1/10FK22HJ,T(LIAN SHEN	R189		1
0397	#N/A	2RTDFK100KJT2	RES.FLAT CHIP;RT1/10FK100KJ,T(LIAN SHE	R190		1
0399	#N/A	2RTDFK100KJT2	RES.FLAT CHIP;RT1/10FK100KJ,T(LIAN SHE	R191		1
0401	#N/A	2RTDFK0H00JT2	RES.FLAT CHIP;RT1/10FK0HJ,T	R192		1
0403	#N/A	2RTDFK100KJT2	RES.FLAT CHIP;RT1/10FK100KJ,T(LIAN SHE	R193		1
0405	#N/A	2RTDFK100KJT2	RES.FLAT CHIP;RT1/10FK100KJ,T(LIAN SHE	R194		1
0407	#N/A	2RTDFK47H0JT2	RES.FLAT CHIP;RT1/10FK47HJ,T(LIAN SHEN	R195		1
0411	#N/A	2RTDFK560HJT2	RES.FLAT CHIP;RT1/10FK560HJ,T	R197		1
0413	#N/A	2RTDFK0H00JT2	RES.FLAT CHIP;RT1/10FK0HJ,T	R198		1
0415	#N/A	2RTDFK22K0JT2	RES.FLAT CHIP;RT1/10FK22KJ,T	R199		1
0417	#N/A	2RTDFK47H0JT2	RES.FLAT CHIP;RT1/10FK47HJ,T(LIAN SHEN	R200		1
0419	#N/A	2RTDFK100KJT2	RES.FLAT CHIP;RT1/10FK100KJ,T(LIAN SHE	R201		1
0421	#N/A	2RTDFK10K0JT2	RES.FLAT CHIP;RT1/10FK10KJ,T(LIAN SHEN	R202		1
0423	#N/A	2RTDFK100KJT2	RES.FLAT CHIP;RT1/10FK100KJ,T(LIAN SHE	R203		1

Item	ViewSonic P/N	Ref. P/N	Description	Location	Universal number#	Q'ty
0425	#N/A	2RTDFK0H00JT2	RES.FLAT CHIP;RT1/10FK0HJ,T	R204		1
0427	#N/A	2RTDFK47H0JT2	RES.FLAT CHIP;RT1/10FK47HJ,T(LIAN SHEN	R205		1
0429	#N/A	2RTDFK0H00JT2	RES.FLAT CHIP;RT1/10FK0HJ,T	R206		1
0431	#N/A	2RTDFK100KJT2	RES.FLAT CHIP;RT1/10FK100KJ,T(LIAN SHE	R207		1
0433	#N/A	2RTDFK100KJT2	RES.FLAT CHIP;RT1/10FK100KJ,T(LIAN SHE	R208		1
0435	#N/A	2RTDFK0H00JT2	RES.FLAT CHIP;RT1/10FK0HJ,T	R209		1
0437	#N/A	2RTDFK100KJT2	RES.FLAT CHIP;RT1/10FK100KJ,T(LIAN SHE	R210		1
0439	#N/A	2RTDFK47H0JT2	RES.FLAT CHIP;RT1/10FK47HJ,T(LIAN SHEN	R211		1
0441	#N/A	2RTDFK100KJT2	RES.FLAT CHIP;RT1/10FK100KJ,T(LIAN SHE	R212		1
0443	#N/A	2RTDFK560HJT2	RES.FLAT CHIP;RT1/10FK560HJ,T	R213		1
0445	#N/A	2RTDFK0H00JT2	RES.FLAT CHIP;RT1/10FK0HJ,T	R214		1
0447	#N/A	2RTDFK47H0JT2	RES.FLAT CHIP;RT1/10FK47HJ,T(LIAN SHEN	R215		1
0451	#N/A	2RTDFK47H0JT2	RES.FLAT CHIP;RT1/10FK47HJ,T(LIAN SHEN	R217		1
0455	#N/A	2RTDFK47H0JT2	RES.FLAT CHIP;RT1/10FK47HJ,T(LIAN SHEN	R219		1
0457	#N/A	2RTDFK47H0JT2	RES.FLAT CHIP;RT1/10FK47HJ,T(LIAN SHEN	R220		1
0459	#N/A	2RTDFK560HJT2	RES.FLAT CHIP;RT1/10FK560HJ,T	R221		1
0461	#N/A	2RTDFK47H0JT2	RES.FLAT CHIP;RT1/10FK47HJ,T(LIAN SHEN	R222		1
0463	#N/A	2RTDFK100KJT2	RES.FLAT CHIP;RT1/10FK100KJ,T(LIAN SHE	R223		1
0465	#N/A	2RTDFK47H0JT2	RES.FLAT CHIP;RT1/10FK47HJ,T(LIAN SHEN	R224		1
0467	#N/A	2RTDFK47H0JT2	RES.FLAT CHIP;RT1/10FK47HJ,T(LIAN SHEN	R225		1
0469	#N/A	2RTDFK1M00JT2	RES.FLAT CHIP;RT1/10FK1MJ,T(LIAN SHENG	R226		1
0471	#N/A	2RTDFK47H0JT2	RES.FLAT CHIP;RT1/10FK47HJ,T(LIAN SHEN	R227		1
0473	#N/A	2RTDFK100KJT2	RES.FLAT CHIP;RT1/10FK100KJ,T(LIAN SHE	R228		1
0477	#N/A	2RTDFK47H0JT2	RES.FLAT CHIP;RT1/10FK47HJ,T(LIAN SHEN	R230		1
0479	#N/A	2RTDFK47H0JT2	RES.FLAT CHIP;RT1/10FK47HJ,T(LIAN SHEN	R231		1
0481	#N/A	2RTDFK47H0JT2	RES.FLAT CHIP;RT1/10FK47HJ,T(LIAN SHEN	R232		1
0483	#N/A	2RTDFK47H0JT2	RES.FLAT CHIP;RT1/10FK47HJ,T(LIAN SHEN	R233		1
0484	#N/A	2RTDFK47H0JT2	RES.FLAT CHIP;RT1/10FK47HJ,T(LIAN SHEN	R234		1
0489	#N/A	2RTDFK47H0JT2	RES.FLAT CHIP;RT1/10FK47HJ,T(LIAN SHEN	R236		1
0491	#N/A	2RTDFK100KJT2	RES.FLAT CHIP;RT1/10FK100KJ,T(LIAN SHE	R237		1
0493	#N/A	2RTDFK2K20JT2	RES.FLAT CHIP;RT1/10FK2R2KJ,T(LIAN SHE	R238		1
0495	#N/A	2RTDFK47H0JT2	RES.FLAT CHIP;RT1/10FK47HJ,T(LIAN SHEN	R239		1
0497	#N/A	2RTDFK47H0JT2	RES.FLAT CHIP;RT1/10FK47HJ,T(LIAN SHEN	R240		1
0501	#N/A	2RTDFK100KJT2	RES.FLAT CHIP;RT1/10FK100KJ,T(LIAN SHE	R242		1
0503	#N/A	2RTDFK75H0JT2	RES.FLAT CHIP;RT1/10FK75HJ,T(LIAN SHEN	R243		1
0505	#N/A	2RTDFK22H0JT2	RES.FLAT CHIP;RT1/10FK22HJ,T(LIAN SHEN	R244		1
0507	#N/A	2RTDFK75H0JT2	RES.FLAT CHIP;RT1/10FK75HJ,T(LIAN SHEN	R245		1
0509	#N/A	2RTDFK100KJT2	RES.FLAT CHIP;RT1/10FK100KJ,T(LIAN SHE	R246		1
0511	#N/A	2RTDFK47H0JT2	RES.FLAT CHIP;RT1/10FK47HJ,T(LIAN SHEN	R247		1
0513	#N/A	2RTDFK0H00JT2	RES.FLAT CHIP;RT1/10FK0HJ,T	R248		1
0515	#N/A	2RTDFK100KJT2	RES.FLAT CHIP;RT1/10FK100KJ,T(LIAN SHE	R249		1
0517	#N/A	2RTDFK0H00JT2	RES.FLAT CHIP;RT1/10FK0HJ,T	R250		1
0519	#N/A	2RTDFK100KJT2	RES.FLAT CHIP;RT1/10FK100KJ,T(LIAN SHE	R251		1
0521	#N/A	2RTDFK100KJT2	RES.FLAT CHIP;RT1/10FK100KJ,T(LIAN SHE	R252		1
0523	#N/A	2RTDFK2K20JT2	RES.FLAT CHIP;RT1/10FK2R2KJ,T(LIAN SHE	R253		1
0525	#N/A	2RTDFK2K20JT2	RES.FLAT CHIP;RT1/10FK2R2KJ,T(LIAN SHE	R254		1
0527	#N/A	2RTDFK2K20JT2	RES.FLAT CHIP;RT1/10FK2R2KJ,T(LIAN SHE	R255		1
0529	#N/A	2RTDFK2K20JT2	RES.FLAT CHIP;RT1/10FK2R2KJ,T(LIAN SHE	R256		1
0531	#N/A	2RTDFK47K0JT2	RES.FLAT CHIP;RT1/10FK47KJ,T	R257		1
0535	#N/A	2RTDFK22K0JT2	RES.FLAT CHIP;RT1/10FK22KJ,T	R259		1
0537	#N/A	2RTDFK47H0JT2	RES.FLAT CHIP;RT1/10FK47HJ,T(LIAN SHEN	R260		1
0541	#N/A	2RTDFK10K0JT2	RES.FLAT CHIP;RT1/10FK10KJ,T(LIAN SHEN	R262		1
0545	#N/A	2RTDFK2K20JT2	RES.FLAT CHIP;RT1/10FK2R2KJ,T(LIAN SHE	R264		1
0547	#N/A	2RTDFK47K0JT2	RES.FLAT CHIP;RT1/10FK47KJ,T	R265		1
0549	#N/A	2RTDFK100HJT2	RES.FLAT CHIP;RT1/10FK100HJ,T(LIAN SHE	R266		1
0551	#N/A	2RTDFK47K0JT2	RES.FLAT CHIP;RT1/10FK47KJ,T	R267		1
0553	#N/A	2RTDFK100HJT2	RES.FLAT CHIP;RT1/10FK100HJ,T(LIAN SHE	R268		1
0555	#N/A	2RTDFK47K0JT2	RES.FLAT CHIP;RT1/10FK47KJ,T	R269		1
0557	#N/A	2RTDFK2K20JT2	RES.FLAT CHIP;RT1/10FK2R2KJ,T(LIAN SHE	R270		1
0559	#N/A	2RTDFK0H00JT2	RES.FLAT CHIP;RT1/10FK0HJ,T	R271		1
0573	#N/A	2RTDFK0H00JT2	RES.FLAT CHIP;RT1/10FK0HJ,T	R278		1
0577	#N/A	2RTDFK0H00JT2	RES.FLAT CHIP;RT1/10FK0HJ,T	R280		1
0579	#N/A	2RTDFK0H00JT2	RES.FLAT CHIP;RT1/10FK0HJ,T	R281		1
0579	#N/A	2RTDFK0H00JT2	RES.FLAT CHIP;RT1/10FK0HJ,T	R286		1
0581	#N/A	2RTDFK0H00JT2	RES.FLAT CHIP;RT1/10FK0HJ,T	R282		1
0583	#N/A	2RTDFK0H00JT2	RES.FLAT CHIP;RT1/10FK0HJ,T	R283		1
0585	#N/A	2RTDFK0H00JT2	RES.FLAT CHIP;RT1/10FK0HJ,T	R284		1
0593	#N/A	2RTDFK0H00JT2	RES.FLAT CHIP;RT1/10FK0HJ,T	R288		1
0595	#N/A	2RTDFK0H00JT2	RES.FLAT CHIP;RT1/10FK0HJ,T	R289		1
0599	#N/A	2RTDFK0H00JT2	RES.FLAT CHIP;RT1/10FK0HJ,T	R291		1
0605	#N/A	2RTDFK0H00JT2	RES.FLAT CHIP;RT1/10FK0HJ,T	R294		1
0607	#N/A	2RTDFK75H0JT2	RES.FLAT CHIP;RT1/10FK75HJ,T(LIAN SHEN	R295		1
0609	#N/A	2RTDFK75H0JT2	RES.FLAT CHIP;RT1/10FK75HJ,T(LIAN SHEN	R296		1
0611	#N/A	2RTDFK75H0JT2	RES.FLAT CHIP;RT1/10FK75HJ,T(LIAN SHEN	R297		1
0613	#N/A	2RTDFK75H0JT2	RES.FLAT CHIP;RT1/10FK75HJ,T(LIAN SHEN	R298		1
0615	#N/A	2RTDFK75H0JT2	RES.FLAT CHIP;RT1/10FK75HJ,T(LIAN SHEN	R299		1

Item	ViewSonic P/N	Ref. P/N	Description	Location	Universal number#	Q'ty
0617	#N/A	2RTDFK75H0JT2	RES.FLAT CHIP;RT1/10FK75HJ,T(LIAN SHEN	R300		1
0619	#N/A	2RTDFK1K00JT2	RES.FLAT CHIP;RT1/10FK1KJ,T(LIAN SHENG	R301		1
0621	#N/A	2RTDFK75H0JT2	RES.FLAT CHIP;RT1/10FK75HJ,T(LIAN SHEN	R302		1
0623	#N/A	2RTDFK75H0JT2	RES.FLAT CHIP;RT1/10FK75HJ,T(LIAN SHEN	R303		1
0625	#N/A	2RTDFK75H0JT2	RES.FLAT CHIP;RT1/10FK75HJ,T(LIAN SHEN	R304		1
0627	#N/A	2RTDFK150HJT2	RES.FLAT CHIP;RT1/10FK150HJ,T(LIAN SHE	R305		1
0629	#N/A	2RTDFK75H0JT2	RES.FLAT CHIP;RT1/10FK75HJ,T(LIAN SHEN	R306		1
0631	#N/A	2RTDFK150HJT2	RES.FLAT CHIP;RT1/10FK150HJ,T(LIAN SHE	R307		1
0633	#N/A	2RTDFK75H0JT2	RES.FLAT CHIP;RT1/10FK75HJ,T(LIAN SHEN	R308		1
0635	#N/A	2RTDFK75H0JT2	RES.FLAT CHIP;RT1/10FK75HJ,T(LIAN SHEN	R309		1
0637	#N/A	2RTDFK75H0JT2	RES.FLAT CHIP;RT1/10FK75HJ,T(LIAN SHEN	R310		1
0639	#N/A	2RTDFK75H0JT2	RES.FLAT CHIP;RT1/10FK75HJ,T(LIAN SHEN	R311		1
0641	#N/A	2RTDFK22H0JT2	RES.FLAT CHIP;RT1/10FK22HJ,T(LIAN SHEN	R312		1
0643	#N/A	2RTDFK22H0JT2	RES.FLAT CHIP;RT1/10FK22HJ,T(LIAN SHEN	R313		1
0645	#N/A	2RTDFK10K0JT2	RES.FLAT CHIP;RT1/10FK10KJ,T(LIAN SHEN	R314		1
0647	#N/A	2RTDFK22H0JT2	RES.FLAT CHIP;RT1/10FK22HJ,T(LIAN SHEN	R315		1
0649	#N/A	2RTDFK47H0JT2	RES.FLAT CHIP;RT1/10FK47HJ,T(LIAN SHEN	R316		1
0651	#N/A	2RTDFK47H0JT2	RES.FLAT CHIP;RT1/10FK47HJ,T(LIAN SHEN	R317		1
0653	#N/A	2RTDFK47H0JT2	RES.FLAT CHIP;RT1/10FK47HJ,T(LIAN SHEN	R318		1
0655	#N/A	2RTDFK47H0JT2	RES.FLAT CHIP;RT1/10FK47HJ,T(LIAN SHEN	R319		1
0657	#N/A	2RTDFK10K0JT2	RES.FLAT CHIP;RT1/10FK10KJ,T(LIAN SHEN	R320		1
0663	#N/A	2RTDFK47H0JT2	RES.FLAT CHIP;RT1/10FK47HJ,T(LIAN SHEN	R323		1
0665	#N/A	2RTDFK4K70JT2	RES.FLAT CHIP;RT1/10FK4R7KJ,T(LIAN SHE	R324		1
0667	#N/A	2RTDFK4K70JT2	RES.FLAT CHIP;RT1/10FK4R7KJ,T(LIAN SHE	R325		1
0669	#N/A	2RTDFK47H0JT2	RES.FLAT CHIP;RT1/10FK47HJ,T(LIAN SHEN	R326		1
0677	#N/A	2RTDFK47H0JT2	RES.FLAT CHIP;RT1/10FK47HJ,T(LIAN SHEN	R330		1
0679	#N/A	2RTDFK4K70JT2	RES.FLAT CHIP;RT1/10FK4R7KJ,T(LIAN SHE	R340		1
0681	#N/A	2RTDFK1K00JT2	RES.FLAT CHIP;RT1/10FK1KJ,T(LIAN SHENG	R332		1
0683	#N/A	2RTDFK4K70JT2	RES.FLAT CHIP;RT1/10FK4R7KJ,T(LIAN SHE	R333		1
0685	#N/A	2RTEFL3H30JT2	RES.FLAT CHIP;RT1/8FL3R3HJ,T	R334		1
0699	#N/A	2RTDFK4K70JT2	RES.FLAT CHIP;RT1/10FK4R7KJ,T(LIAN SHE	R341		1
0701	#N/A	2RTDFK4K70JT2	RES.FLAT CHIP;RT1/10FK4R7KJ,T(LIAN SHE	R342		1
0703	#N/A	2RTDFK4K70JT2	RES.FLAT CHIP;RT1/10FK4R7KJ,T(LIAN SHE	R343		1
0715	#N/A	2RTDFK100HJT2	RES.FLAT CHIP;RT1/10FK100HJ,T(LIAN SHE	R349		1
0717	#N/A	2RTDFK100HJT2	RES.FLAT CHIP;RT1/10FK100HJ,T(LIAN SHE	R350		1
0719	#N/A	2RTDFK100HJT2	RES.FLAT CHIP;RT1/10FK100HJ,T(LIAN SHE	R351		1
0721	#N/A	2RTDFK100HJT2	RES.FLAT CHIP;RT1/10FK100HJ,T(LIAN SHE	R352		1
0733	#N/A	2RTDFK100HJT2	RES.FLAT CHIP;RT1/10FK100HJ,T(LIAN SHE	R358		1
0735	#N/A	2RTDFK100HJT2	RES.FLAT CHIP;RT1/10FK100HJ,T(LIAN SHE	R359		1
0745	#N/A	2RTDFK47K0JT2	RES.FLAT CHIP;RT1/10FK47KJ,T	R364		1
0749	#N/A	2RTDFK100HJT2	RES.FLAT CHIP;RT1/10FK100HJ,T(LIAN SHE	R366		1
0751	#N/A	2RTDFK100HJT2	RES.FLAT CHIP;RT1/10FK100HJ,T(LIAN SHE	R367		1
0753	#N/A	2RTDFK100HJT2	RES.FLAT CHIP;RT1/10FK100HJ,T(LIAN SHE	R368		1
0761	#N/A	2RTDFK4K70JT2	RES.FLAT CHIP;RT1/10FK4R7KJ,T(LIAN SHE	R372		1
0763	#N/A	2RTDFK4K70JT2	RES.FLAT CHIP;RT1/10FK4R7KJ,T(LIAN SHE	R373		1
0765	#N/A	2RTDFK4K70JT2	RES.FLAT CHIP;RT1/10FK4R7KJ,T(LIAN SHE	R374		1
0767	#N/A	2RTDFK4K70JT2	RES.FLAT CHIP;RT1/10FK4R7KJ,T(LIAN SHE	R375		1
0771	#N/A	2RTDFK47H0JT2	RES.FLAT CHIP;RT1/10FK47HJ,T(LIAN SHEN	R377		1
0773	#N/A	2RTDFK4K70JT2	RES.FLAT CHIP;RT1/10FK4R7KJ,T(LIAN SHE	R378		1
0775	#N/A	2RTDFK4K70JT2	RES.FLAT CHIP;RT1/10FK4R7KJ,T(LIAN SHE	R379		1
0777	#N/A	2RTDFK4K70JT2	RES.FLAT CHIP;RT1/10FK4R7KJ,T(LIAN SHE	R380		1
0779	#N/A	2RTDFK4K70JT2	RES.FLAT CHIP;RT1/10FK4R7KJ,T(LIAN SHE	R381		1
0781	#N/A	2RTDFK4K70JT2	RES.FLAT CHIP;RT1/10FK4R7KJ,T(LIAN SHE	R382		1
0783	#N/A	2RTDFK4K70JT2	RES.FLAT CHIP;RT1/10FK4R7KJ,T(LIAN SHE	R383		1
0785	#N/A	2RTDFK4K70JT2	RES.FLAT CHIP;RT1/10FK4R7KJ,T(LIAN SHE	R384		1
0787	#N/A	2RTDFK4K70JT2	RES.FLAT CHIP;RT1/10FK4R7KJ,T(LIAN SHE	R385		1
0789	#N/A	2RTDFK4K70JT2	RES.FLAT CHIP;RT1/10FK4R7KJ,T(LIAN SHE	R386		1
0791	#N/A	2RTDFK4K70JT2	RES.FLAT CHIP;RT1/10FK4R7KJ,T(LIAN SHE	R387		1
0793	#N/A	2RTDFK4K70JT2	RES.FLAT CHIP;RT1/10FK4R7KJ,T(LIAN SHE	R388		1
0795	#N/A	2RTDFK4K70JT2	RES.FLAT CHIP;RT1/10FK4R7KJ,T(LIAN SHE	R389		1
0797	#N/A	2RTDFK47H0JT2	RES.FLAT CHIP;RT1/10FK47HJ,T(LIAN SHEN	R390		1
0799	#N/A	2RTDFK47H0JT2	RES.FLAT CHIP;RT1/10FK47HJ,T(LIAN SHEN	R391		1
0803	#N/A	2RTDFK0H00JT2	RES.FLAT CHIP;RT1/10FK0HJ,T	R393		1
0805	#N/A	2RTDFK47H0JT2	RES.FLAT CHIP;RT1/10FK47HJ,T(LIAN SHEN	R394		1
0807	#N/A	2RTDFK47H0JT2	RES.FLAT CHIP;RT1/10FK47HJ,T(LIAN SHEN	R395		1
0809	#N/A	2RTDFK100HJT2	RES.FLAT CHIP;RT1/10FK100HJ,T(LIAN SHE	R396		1
0811	#N/A	2RTDFK100HJT2	RES.FLAT CHIP;RT1/10FK100HJ,T(LIAN SHE	R397		1
0813	#N/A	2RTDFK100HJT2	RES.FLAT CHIP;RT1/10FK100HJ,T(LIAN SHE	R398		1
0815	#N/A	2RTDFK100HJT2	RES.FLAT CHIP;RT1/10FK100HJ,T(LIAN SHE	R399		1
0817	#N/A	2RTDFK4K70JT2	RES.FLAT CHIP;RT1/10FK4R7KJ,T(LIAN SHE	R400		1
0819	#N/A	2RTDFK100HJT2	RES.FLAT CHIP;RT1/10FK100HJ,T(LIAN SHE	R401		1
0821	#N/A	2RTDFK100HJT2	RES.FLAT CHIP;RT1/10FK100HJ,T(LIAN SHE	R402		1
0823	#N/A	2RTDFK100HJT2	RES.FLAT CHIP;RT1/10FK100HJ,T(LIAN SHE	R403		1
0825	#N/A	2RTDFK0H00JT2	RES.FLAT CHIP;RT1/10FK0HJ,T	R404		1
0827	#N/A	2RTDFK100HJT2	RES.FLAT CHIP;RT1/10FK100HJ,T(LIAN SHE	R405		1
0829	#N/A	2RTDFK4K70JT2	RES.FLAT CHIP;RT1/10FK4R7KJ,T(LIAN SHE	R406		1

Item	ViewSonic P/N	Ref. P/N	Description	Location	Universal number#	Q'ty
0831	#N/A	2RTDFK4K70JT2	RES.FLAT CHIP;RT1/10FK4R7KJ,T(LIAN SHE	R407		1
0835	#N/A	2RTDFK0H00JT2	RES.FLAT CHIP;RT1/10FK0HJ,T	R409		1
0837	#N/A	2RTDFK100HJT2	RES.FLAT CHIP;RT1/10FK100HJ,T(LIAN SHE	R410		1
0839	#N/A	2RTDFK100HJT2	RES.FLAT CHIP;RT1/10FK100HJ,T(LIAN SHE	R411		1
0861	#N/A	2RTDFK47H0JT2	RES.FLAT CHIP;RT1/10FK47HJ,T(LIAN SHEN	R422		1
0863	#N/A	2RTDFK47H0JT2	RES.FLAT CHIP;RT1/10FK47HJ,T(LIAN SHEN	R423		1
0865	#N/A	2RTDFK47H0JT2	RES.FLAT CHIP;RT1/10FK47HJ,T(LIAN SHEN	R424		1
0867	#N/A	2RTDFK10K0JT2	RES.FLAT CHIP;RT1/10FK10KJ,T(LIAN SHEN	R425		1
0869	#N/A	2RTDFK10K0JT2	RES.FLAT CHIP;RT1/10FK10KJ,T(LIAN SHEN	R426		1
0871	#N/A	2RTDFK10K0JT2	RES.FLAT CHIP;RT1/10FK10KJ,T(LIAN SHEN	R427		1
0873	#N/A	2RTDFK100HJT2	RES.FLAT CHIP;RT1/10FK100HJ,T(LIAN SHE	R428		1
0875	#N/A	2RTDFK100HJT2	RES.FLAT CHIP;RT1/10FK100HJ,T(LIAN SHE	R429		1
0881	#N/A	2RTDFK4K70JT2	RES.FLAT CHIP;RT1/10FK4R7KJ,T(LIAN SHE	R432		1
0901	#N/A	2RTDFK4K70JT2	RES.FLAT CHIP;RT1/10FK4R7KJ,T(LIAN SHE	R442		1
0903	#N/A	2RTDFK4K70JT2	RES.FLAT CHIP;RT1/10FK4R7KJ,T(LIAN SHE	R443		1
0905	#N/A	2RTDFK0H00JT2	RES.FLAT CHIP;RT1/10FK0HJ,T	R444		1
0907	#N/A	2RTDFK0H00JT2	RES.FLAT CHIP;RT1/10FK0HJ,T	R445		1
0909	#N/A	2RTDFK4K70JT2	RES.FLAT CHIP;RT1/10FK4R7KJ,T(LIAN SHE	R446		1
0911	#N/A	2RTDFK4K70JT2	RES.FLAT CHIP;RT1/10FK4R7KJ,T(LIAN SHE	R447		1
0913	#N/A	2RTDFK22H0JT2	RES.FLAT CHIP;RT1/10FK22HJ,T(LIAN SHEN	R448		1
0915	#N/A	2RTDFK22H0JT2	RES.FLAT CHIP;RT1/10FK22HJ,T(LIAN SHEN	R449		1
0917	#N/A	2RTDFK22H0JT2	RES.FLAT CHIP;RT1/10FK22HJ,T(LIAN SHEN	R450		1
0919	#N/A	2RTDFK22H0JT2	RES.FLAT CHIP;RT1/10FK22HJ,T(LIAN SHEN	R451		1
0925	#N/A	2RTDFK100HJT2	RES.FLAT CHIP;RT1/10FK100HJ,T(LIAN SHE	R454		1
0929	#N/A	2RTDFK0H00JT2	RES.FLAT CHIP;RT1/10FK0HJ,T	R456		1
0931	#N/A	2RTDFK1K00JT2	RES.FLAT CHIP;RT1/10FK1KJ,T(LIAN SHENG	R457		1
0933	#N/A	2RTDFK1K00JT2	RES.FLAT CHIP;RT1/10FK1KJ,T(LIAN SHENG	R458		1
0937	#N/A	2RTDFK1K20JT2	RES.FLAT CHIP;RT1/10FK1R2KJ,T(LIAN SHE	R460		1
0939	#N/A	2RTDFK47H0JT2	RES.FLAT CHIP;RT1/10FK47HJ,T(LIAN SHEN	R461		1
0941	#N/A	2RTDFK47H0JT2	RES.FLAT CHIP;RT1/10FK47HJ,T(LIAN SHEN	R462		1
0943	#N/A	2RTDFK10K0JT2	RES.FLAT CHIP;RT1/10FK10KJ,T(LIAN SHEN	R463		1
0945	#N/A	2RTDFK47H0JT2	RES.FLAT CHIP;RT1/10FK47HJ,T(LIAN SHEN	R464		1
0947	#N/A	2RTDFK0H00JT2	RES.FLAT CHIP;RT1/10FK0HJ,T	R465		1
0949	#N/A	2RTDFK47H0JT2	RES.FLAT CHIP;RT1/10FK47HJ,T(LIAN SHEN	R466		1
0951	#N/A	2RTDFK0H00JT2	RES.FLAT CHIP;RT1/10FK0HJ,T	R467		1
0955	#N/A	2RTDFK1K00JT2	RES.FLAT CHIP;RT1/10FK1KJ,T(LIAN SHENG	R469		1
0959	#N/A	2RTDFK0H00JT2	RES.FLAT CHIP;RT1/10FK0HJ,T	R471		1
0961	#N/A	2RTDFK0H00JT2	RES.FLAT CHIP;RT1/10FK0HJ,T	R472		1
0965	#N/A	2RTDFK0H00JT2	RES.FLAT CHIP;RT1/10FK0HJ,T	R474		1
0967	#N/A	2RTDFK47H0JT2	RES.FLAT CHIP;RT1/10FK47HJ,T(LIAN SHEN	R475		1
0969	#N/A	2RTDFK150HJT2	RES.FLAT CHIP;RT1/10FK150HJ,T(LIAN SHE	R476		1
0971	#N/A	2RTDFK150HJT2	RES.FLAT CHIP;RT1/10FK150HJ,T(LIAN SHE	R477		1
0973	#N/A	2RTDFK150HJT2	RES.FLAT CHIP;RT1/10FK150HJ,T(LIAN SHE	R478		1
0975	#N/A	2RTDFK75H0JT2	RES.FLAT CHIP;RT1/10FK75HJ,T(LIAN SHEN	R479		1
0977	#N/A	2RTDFK75H0JT2	RES.FLAT CHIP;RT1/10FK75HJ,T(LIAN SHEN	R480		1
0979	#N/A	2RTDFK75H0JT2	RES.FLAT CHIP;RT1/10FK75HJ,T(LIAN SHEN	R481		1
0981	#N/A	2RTDFK47H0JT2	RES.FLAT CHIP;RT1/10FK47HJ,T(LIAN SHEN	R482		1
0983	#N/A	2RTDFK47H0JT2	RES.FLAT CHIP;RT1/10FK47HJ,T(LIAN SHEN	R483		1
0987	#N/A	2RTDFK4K70JT2	RES.FLAT CHIP;RT1/10FK4R7KJ,T(LIAN SHE	R485		1
0989	#N/A	2RTDFK22H0JT2	RES.FLAT CHIP;RT1/10FK22HJ,T(LIAN SHEN	R486		1
0991	#N/A	2RTDFK22H0JT2	RES.FLAT CHIP;RT1/10FK22HJ,T(LIAN SHEN	R487		1
0993	#N/A	2RTDFK75H0JT2	RES.FLAT CHIP;RT1/10FK75HJ,T(LIAN SHEN	R488		1
0995	#N/A	2RTDFK75H0JT2	RES.FLAT CHIP;RT1/10FK75HJ,T(LIAN SHEN	R489		1
0997	#N/A	2RTDFK75H0JT2	RES.FLAT CHIP;RT1/10FK75HJ,T(LIAN SHEN	R490		1
0999	#N/A	2RTDFK75H0JT2	RES.FLAT CHIP;RT1/10FK75HJ,T(LIAN SHEN	R491		1
1001	#N/A	2RTDFK75H0JT2	RES.FLAT CHIP;RT1/10FK75HJ,T(LIAN SHEN	R492		1
1003	#N/A	2RTDFK1K20JT2	RES.FLAT CHIP;RT1/10FK1R2KJ,T(LIAN SHE	R493		1
1005	#N/A	2RTDFK1K50JT2	RES.FLAT CHIP;RT1/10FK1R5KJ,T(LIAN SHE	R494		1
1007	#N/A	2RTDFK51H0JT2	RES.FLAT CHIP;RT1/10FK51HJ,T(LIAN SHEN	R495		1
1009	#N/A	2RTDFK51H0JT2	RES.FLAT CHIP;RT1/10FK51HJ,T(LIAN SHEN	R496		1
1011	#N/A	2RTDFK15H0JT2	RES.FLAT CHIP;RT1/10FK15HJ,T(LIAN SHEN	R497		1
1013	#N/A	2RTDFK15H0JT2	RES.FLAT CHIP;RT1/10FK15HJ,T(LIAN SHEN	R498		1
1015	#N/A	2RTDFK15H0JT2	RES.FLAT CHIP;RT1/10FK15HJ,T(LIAN SHEN	R499		1
1017	#N/A	2RTDFK15H0JT2	RES.FLAT CHIP;RT1/10FK15HJ,T(LIAN SHEN	R500		1
1019	#N/A	2RTDFK1K00JT2	RES.FLAT CHIP;RT1/10FK1KJ,T(LIAN SHENG	R501		1
1021	#N/A	2RTDFK1K00JT2	RES.FLAT CHIP;RT1/10FK1KJ,T(LIAN SHENG	R502		1
1023	#N/A	2RTDFK100HJT2	RES.FLAT CHIP;RT1/10FK100HJ,T(LIAN SHE	R503		1
1025	#N/A	2RTDFK100HJT2	RES.FLAT CHIP;RT1/10FK100HJ,T(LIAN SHE	R504		1
1027	#N/A	2RTDFK2K20JT2	RES.FLAT CHIP;RT1/10FK2R2KJ,T(LIAN SHE	R505		1
1029	#N/A	2RTDFK2K20JT2	RES.FLAT CHIP;RT1/10FK2R2KJ,T(LIAN SHE	R506		1
1031	#N/A	2RTDFK47K0JT2	RES.FLAT CHIP;RT1/10FK47KJ,T	R507		1
1033	#N/A	2RTDFK2K20JT2	RES.FLAT CHIP;RT1/10FK2R2KJ,T(LIAN SHE	R508		1
1035	#N/A	2RTDFK100HJT2	RES.FLAT CHIP;RT1/10FK100HJ,T(LIAN SHE	R509		1
1039	#N/A	2RTDFK2K20JT2	RES.FLAT CHIP;RT1/10FK2R2KJ,T(LIAN SHE	R511		1
1041	#N/A	2RTDFK2K20JT2	RES.FLAT CHIP;RT1/10FK2R2KJ,T(LIAN SHE	R512		1
1043	#N/A	2RTDFK100HJT2	RES.FLAT CHIP;RT1/10FK100HJ,T(LIAN SHE	R513		1

Item	ViewSonic P/N	Ref. P/N	Description	Location	Universal number#	Q'ty
1045	#N/A	2RTDFK2K20JT2	RES.FLAT CHIP;RT1/10FK2R2KJ,T(LIAN SHE	R514		1
1047	#N/A	2RTDFK2K20JT2	RES.FLAT CHIP;RT1/10FK2R2KJ,T(LIAN SHE	R515		1
1049	#N/A	2RTDFK100HJT2	RES.FLAT CHIP;RT1/10FK100HJ,T(LIAN SHE	R516		1
1051	#N/A	2RTDFK47K0JT2	RES.FLAT CHIP;RT1/10FK47KJ,T	R517		1
1053	#N/A	2RTDFK47K0JT2	RES.FLAT CHIP;RT1/10FK47KJ,T	R518		1
1055	#N/A	2RTDFK2K20JT2	RES.FLAT CHIP;RT1/10FK2R2KJ,T(LIAN SHE	R519		1
1057	#N/A	2RTDFK2K20JT2	RES.FLAT CHIP;RT1/10FK2R2KJ,T(LIAN SHE	R520		1
1059	#N/A	2RTDFK47K0JT2	RES.FLAT CHIP;RT1/10FK47KJ,T	R521		1
1061	#N/A	2RTDFK100HJT2	RES.FLAT CHIP;RT1/10FK100HJ,T(LIAN SHE	R522		1
1063	#N/A	2RTDFK47K0JT2	RES.FLAT CHIP;RT1/10FK47KJ,T	R523		1
1065	#N/A	2RTDFK100HJT2	RES.FLAT CHIP;RT1/10FK100HJ,T(LIAN SHE	R524		1
1067	#N/A	2RTDFK47K0JT2	RES.FLAT CHIP;RT1/10FK47KJ,T	R525		1
1069	#N/A	2RTDFK100HJT2	RES.FLAT CHIP;RT1/10FK100HJ,T(LIAN SHE	R526		1
1071	#N/A	2RTDFK5K60JT2	RES.FLAT CHIP;RT1/10FK5R6KJ,T	R527		1
1073	#N/A	2RTDFK1K20JT2	RES.FLAT CHIP;RT1/10FK1R2KJ,T(LIAN SHE	R528		1
1075	#N/A	2RTDFK4K70JT2	RES.FLAT CHIP;RT1/10FK4R7KJ,T(LIAN SHE	R529		1
1077	#N/A	2RTDFK1K20JT2	RES.FLAT CHIP;RT1/10FK1R2KJ,T(LIAN SHE	R530		1
1079	#N/A	2RTDFK560HJT2	RES.FLAT CHIP;RT1/10FK560HJ,T	R531		1
1081	#N/A	2RTDFK270KJT2	RES.FLAT CHIP;RT1/10FK270KJ,T(LIAN SHE	R532		1
1083	#N/A	2RTDFK2K20JT2	RES.FLAT CHIP;RT1/10FK2R2KJ,T(LIAN SHE	R533		1
1085	#N/A	2RTDFK22K0JT2	RES.FLAT CHIP;RT1/10FK22KJ,T	R534		1
1087	#N/A	2RTDFK22K0JT2	RES.FLAT CHIP;RT1/10FK22KJ,T	R535		1
1089	#N/A	2RTDFK560HJT2	RES.FLAT CHIP;RT1/10FK560HJ,T	R536		1
1091	#N/A	2RTDFK1K20JT2	RES.FLAT CHIP;RT1/10FK1R2KJ,T(LIAN SHE	R537		1
1093	#N/A	2RTDFK4K70JT2	RES.FLAT CHIP;RT1/10FK4R7KJ,T(LIAN SHE	R538		1
1095	#N/A	2RTDFK1K20JT2	RES.FLAT CHIP;RT1/10FK1R2KJ,T(LIAN SHE	R539		1
1097	#N/A	2RTDFK2K20JT2	RES.FLAT CHIP;RT1/10FK2R2KJ,T(LIAN SHE	R540		1
1099	#N/A	2RTDFK270KJT2	RES.FLAT CHIP;RT1/10FK270KJ,T(LIAN SHE	R541		1
1101	#N/A	2RTDFK5K60JT2	RES.FLAT CHIP;RT1/10FK5R6KJ,T	R542		1
1103	#N/A	2RTDFK47H0JT2	RES.FLAT CHIP;RT1/10FK47HJ,T(LIAN SHEN	R543		1
1105	#N/A	2RTDFK47H0JT2	RES.FLAT CHIP;RT1/10FK47HJ,T(LIAN SHEN	R544		1
1107	#N/A	2RTDFK2K20JT2	RES.FLAT CHIP;RT1/10FK2R2KJ,T(LIAN SHE	R545		1
1109	#N/A	2RTDFK2K20JT2	RES.FLAT CHIP;RT1/10FK2R2KJ,T(LIAN SHE	R546		1
1111	#N/A	2RTDFK10K0JT2	RES.FLAT CHIP;RT1/10FK10KJ,T(LIAN SHEN	R547		1
1113	#N/A	2RTDFK0H00JT2	RES.FLAT CHIP;RT1/10FK0HJ,T	R548		1
1115	#N/A	2RTDFK100HJT2	RES.FLAT CHIP;RT1/10FK100HJ,T(LIAN SHE	R549		1
1117	#N/A	2RTDFK100HJT2	RES.FLAT CHIP;RT1/10FK100HJ,T(LIAN SHE	R550		1
1119	#N/A	2RTDFK47K0JT2	RES.FLAT CHIP;RT1/10FK47KJ,T	R551		1
1121	#N/A	2RTDFK2K20JT2	RES.FLAT CHIP;RT1/10FK2R2KJ,T(LIAN SHE	R552		1
1123	#N/A	2RTDFK2K20JT2	RES.FLAT CHIP;RT1/10FK2R2KJ,T(LIAN SHE	R553		1
1125	#N/A	2RTDFK2K20JT2	RES.FLAT CHIP;RT1/10FK2R2KJ,T(LIAN SHE	R554		1
1126	#N/A	2RTDFK47K0JT2	RES.FLAT CHIP;RT1/10FK47KJ,T	R555		1
1129	#N/A	2RTDFK2K20JT2	RES.FLAT CHIP;RT1/10FK2R2KJ,T(LIAN SHE	R556		1
1131	#N/A	2RTDFK1K00JT2	RES.FLAT CHIP;RT1/10FK1KJ,T(LIAN SHENG	R557		1
1133	#N/A	2RTDFK0H00JT2	RES.FLAT CHIP;RT1/10FK0HJ,T	R558		1
1135	#N/A	2RTDFK100HJT2	RES.FLAT CHIP;RT1/10FK100HJ,T(LIAN SHE	R559		1
1137	#N/A	2RTDFK47K0JT2	RES.FLAT CHIP;RT1/10FK47KJ,T	R560		1
1139	#N/A	2RTDFK100HJT2	RES.FLAT CHIP;RT1/10FK100HJ,T(LIAN SHE	R561		1
1141	#N/A	2RTDFK2K20JT2	RES.FLAT CHIP;RT1/10FK2R2KJ,T(LIAN SHE	R562		1
1143	#N/A	2RTDFK0H00JT2	RES.FLAT CHIP;RT1/10FK0HJ,T	R563		1
1145	#N/A	2RTDFK2K20JT2	RES.FLAT CHIP;RT1/10FK2R2KJ,T(LIAN SHE	R564		1
1147	#N/A	2RTDFK2K20JT2	RES.FLAT CHIP;RT1/10FK2R2KJ,T(LIAN SHE	R565		1
1151	#N/A	2RTDFK47K0JT2	RES.FLAT CHIP;RT1/10FK47KJ,T	R567		1
1153	#N/A	2RTDFK47H0JT2	RES.FLAT CHIP;RT1/10FK47HJ,T(LIAN SHEN	R568		1
1155	#N/A	2RTDFK0H00JT2	RES.FLAT CHIP;RT1/10FK0HJ,T	R569		1
1157	#N/A	2RTDFK22K0JT2	RES.FLAT CHIP;RT1/10FK22KJ,T	R570		1
1171	#N/A	2RTDFK560HJT2	RES.FLAT CHIP;RT1/10FK560HJ,T	R577		1
1173	#N/A	2RTDFK560HJT2	RES.FLAT CHIP;RT1/10FK560HJ,T	R578		1
1175	#N/A	2RTDFK10K0JT2	RES.FLAT CHIP;RT1/10FK10KJ,T(LIAN SHEN	R579		1
1177	#N/A	2RTDFK10K0JT2	RES.FLAT CHIP;RT1/10FK10KJ,T(LIAN SHEN	R580		1
1179	#N/A	2RTDFK10K0JT2	RES.FLAT CHIP;RT1/10FK10KJ,T(LIAN SHEN	R581		1
1181	#N/A	2RTDFK10K0JT2	RES.FLAT CHIP;RT1/10FK10KJ,T(LIAN SHEN	R582		1
1189	#N/A	2RTDFK2K20JT2	RES.FLAT CHIP;RT1/10FK2R2KJ,T(LIAN SHE	R586		1
1191	#N/A	2RTDFK220KJT2	RES.FLAT CHIP;RT1/10FK220KJ,T(LIAN SHE	R587		1
1195	#N/A	2RTDFK2K20JT2	RES.FLAT CHIP;RT1/10FK2R2KJ,T(LIAN SHE	R589		1
1197	#N/A	2RTDFK220KJT2	RES.FLAT CHIP;RT1/10FK220KJ,T(LIAN SHE	R590		1
1199	#N/A	2RTDFK0H00JT2	RES.FLAT CHIP;RT1/10FK0HJ,T	R591		1
1201	#N/A	2RTDFK2K20JT2	RES.FLAT CHIP;RT1/10FK2R2KJ,T(LIAN SHE	R592		1
1203	#N/A	2RTDFK0H00JT2	RES.FLAT CHIP;RT1/10FK0HJ,T	R593		1
1205	#N/A	2RTDFK2K20JT2	RES.FLAT CHIP;RT1/10FK2R2KJ,T(LIAN SHE	R594		1
1243	#N/A	2RTDFK10K0JT2	RES.FLAT CHIP;RT1/10FK10KJ,T(LIAN SHEN	R613		1
1245	#N/A	2RTDFK10K0JT2	RES.FLAT CHIP;RT1/10FK10KJ,T(LIAN SHEN	R614		1
1247	#N/A	2RTDFK10K0JT2	RES.FLAT CHIP;RT1/10FK10KJ,T(LIAN SHEN	R615		1
1249	#N/A	2RTDFK10K0JT2	RES.FLAT CHIP;RT1/10FK10KJ,T(LIAN SHEN	R616		1
1251	#N/A	2RTDFK560HJT2	RES.FLAT CHIP;RT1/10FK560HJ,T	R617		1
1253	#N/A	2RTDFK2K20JT2	RES.FLAT CHIP;RT1/10FK2R2KJ,T(LIAN SHE	R618		1

Item	ViewSonic P/N	Ref. P/N	Description	Location	Universal number#	Q'ty
1255	#N/A	2RTDFK220KJT2	RES.FLAT CHIP;RT1/10FK220KJ,T(LIAN SHE	R619		1
1257	#N/A	2RTDFK0H00JT2	RES.FLAT CHIP;RT1/10FK0HJ,T	R620		1
1259	#N/A	2RTDFK2K20JT2	RES.FLAT CHIP;RT1/10FK2R2KJ,T(LIAN SHE	R621		1
1261	#N/A	2RTDFK0H00JT2	RES.FLAT CHIP;RT1/10FK0HJ,T	R622		1
1263	#N/A	2RTDFK2K20JT2	RES.FLAT CHIP;RT1/10FK2R2KJ,T(LIAN SHE	R623		1
1265	#N/A	2RTDFK10K0JT2	RES.FLAT CHIP;RT1/10FK10KJ,T(LIAN SHEN	R624		1
1267	#N/A	2RTDFK10K0JT2	RES.FLAT CHIP;RT1/10FK10KJ,T(LIAN SHEN	R625		1
1269	#N/A	2RTDFK10K0JT2	RES.FLAT CHIP;RT1/10FK10KJ,T(LIAN SHEN	R626		1
1271	#N/A	2RTDFK10K0JT2	RES.FLAT CHIP;RT1/10FK10KJ,T(LIAN SHEN	R627		1
1273	#N/A	2RTDFK560HJT2	RES.FLAT CHIP;RT1/10FK560HJ,T	R628		1
1275	#N/A	2RTDFK2K20JT2	RES.FLAT CHIP;RT1/10FK2R2KJ,T(LIAN SHE	R629		1
1277	#N/A	2RTDFK220KJT2	RES.FLAT CHIP;RT1/10FK220KJ,T(LIAN SHE	R630		1
1279	#N/A	2RTDFK0H00JT2	RES.FLAT CHIP;RT1/10FK0HJ,T	R631		1
1281	#N/A	2RTDFK2K20JT2	RES.FLAT CHIP;RT1/10FK2R2KJ,T(LIAN SHE	R632		1
1283	#N/A	2RTDFK0H00JT2	RES.FLAT CHIP;RT1/10FK0HJ,T	R633		1
1285	#N/A	2RTDFK2K20JT2	RES.FLAT CHIP;RT1/10FK2R2KJ,T(LIAN SHE	R634		1
1291	#N/A	2RTDFK330HJT2	RES.FLAT CHIP;RT1/10FK330HJ,T(LIAN SHE	R637		1
1295	#N/A	2RTDFK10K0JT2	RES.FLAT CHIP;RT1/10FK10KJ,T(LIAN SHEN	R639		1
1297	#N/A	2RTDFK10K0JT2	RES.FLAT CHIP;RT1/10FK10KJ,T(LIAN SHEN	R640		1
1301	#N/A	2RTDFK10K0JT2	RES.FLAT CHIP;RT1/10FK10KJ,T(LIAN SHEN	R642		1
1303	#N/A	2RTDFK100KJT2	RES.FLAT CHIP;RT1/10FK100KJ,T(LIAN SHE	R643		1
1307	#N/A	2RTDFK2K20JT2	RES.FLAT CHIP;RT1/10FK2R2KJ,T(LIAN SHE	R645		1
1309	#N/A	2RTDFK220KJT2	RES.FLAT CHIP;RT1/10FK220KJ,T(LIAN SHE	R646		1
1311	#N/A	2RTDFK10K0JT2	RES.FLAT CHIP;RT1/10FK10KJ,T(LIAN SHEN	R647		1
1313	#N/A	2RTDFK100KJT2	RES.FLAT CHIP;RT1/10FK100KJ,T(LIAN SHE	R648		1
1317	#N/A	2RTDFK0H00JT2	RES.FLAT CHIP;RT1/10FK0HJ,T	R650		1
1319	#N/A	2RTDFK2K20JT2	RES.FLAT CHIP;RT1/10FK2R2KJ,T(LIAN SHE	R651		1
1325	#N/A	2RTDFK330HJT2	RES.FLAT CHIP;RT1/10FK330HJ,T(LIAN SHE	R654		1
1329	#N/A	2RTDFK10K0JT2	RES.FLAT CHIP;RT1/10FK10KJ,T(LIAN SHEN	R656		1
1331	#N/A	2RTDFK10K0JT2	RES.FLAT CHIP;RT1/10FK10KJ,T(LIAN SHEN	R657		1
1337	#N/A	2RTDFK2K20JT2	RES.FLAT CHIP;RT1/10FK2R2KJ,T(LIAN SHE	R660		1
1339	#N/A	2RTDFK220KJT2	RES.FLAT CHIP;RT1/10FK220KJ,T(LIAN SHE	R661		1
1343	#N/A	2RTDFK0H00JT2	RES.FLAT CHIP;RT1/10FK0HJ,T	R663		1
1345	#N/A	2RTDFK2K20JT2	RES.FLAT CHIP;RT1/10FK2R2KJ,T(LIAN SHE	R664		1
1347	#N/A	2RTDFK3K90JT2	RES.FLAT CHIP;RT1/10FK3R9KJ,T(LIAN SHE	R665		1
1349	#N/A	2RTDFK3K90JT2	RES.FLAT CHIP;RT1/10FK3R9KJ,T(LIAN SHE	R666		1
1351	#N/A	735109200520G	B(SPK201209T-301Y-N,CHILISIN)	R667		1
1353	#N/A	735109200520G	B(SPK201209T-301Y-N,CHILISIN)	R668		1
1355	#N/A	2RTDFK3K90JT2	RES.FLAT CHIP;RT1/10FK3R9KJ,T(LIAN SHE	R669		1
1357	#N/A	2RTDFK10K0JT2	RES.FLAT CHIP;RT1/10FK10KJ,T(LIAN SHEN	R670		1
1359	#N/A	2RTDFK10K0JT2	RES.FLAT CHIP;RT1/10FK10KJ,T(LIAN SHEN	R671		1
1361	#N/A	2RTDFK22K0JT2	RES.FLAT CHIP;RT1/10FK22KJ,T	R672		1
1363	#N/A	2RTDFK3K90JT2	RES.FLAT CHIP;RT1/10FK3R9KJ,T(LIAN SHE	R673		1
1365	#N/A	2RTDFK22K0JT2	RES.FLAT CHIP;RT1/10FK22KJ,T	R674		1
1367	#N/A	735109200520G	B(SPK201209T-301Y-N,CHILISIN)	R675		1
1369	#N/A	2RTDFK0H00JT2	RES.FLAT CHIP;RT1/10FK0HJ,T	R676		1
1371	#N/A	735109200520G	B(SPK201209T-301Y-N,CHILISIN)	R677		1
1373	#N/A	2RTDFK0H00JT2	RES.FLAT CHIP;RT1/10FK0HJ,T	R678		1
1375	#N/A	2RTDFK0H00JT2	RES.FLAT CHIP;RT1/10FK0HJ,T	R679		1
1377	#N/A	2RTDFK10K0JT2	RES.FLAT CHIP;RT1/10FK10KJ,T(LIAN SHEN	R680		1
1379	#N/A	2RTDFK100KJT2	RES.FLAT CHIP;RT1/10FK100KJ,T(LIAN SHE	R681		1
1381	#N/A	2RTDFK10K0JT2	RES.FLAT CHIP;RT1/10FK10KJ,T(LIAN SHEN	R682		1
1383	#N/A	2RTDFK0H00JT2	RES.FLAT CHIP;RT1/10FK0HJ,T	R683		1
1385	#N/A	2RTDFK10K0JT2	RES.FLAT CHIP;RT1/10FK10KJ,T(LIAN SHEN	R684		1
1387	#N/A	2RTDFK100KJT2	RES.FLAT CHIP;RT1/10FK100KJ,T(LIAN SHE	R685		1
1393	#N/A	2RTDFK120KJT2	RES.FLAT CHIP;RT1/10FK120KJ,T(LIAN SHE	R688		1
1425	#N/A	2RTDFK22H0JT2	RES.FLAT CHIP;RT1/10FK22HJ,T(LIAN SHEN	R705		1
1483	#N/A	2RTQFM560HJT2	RES.FLAT CHIP;RT1/4FM560HJ,T	R734		1
1485	#N/A	2RTDFK1K00JT2	RES.FLAT CHIP;RT1/10FK1KJ,T(LIAN SHENG	R735		1
1489	#N/A	2RTDFK330HJT2	RES.FLAT CHIP;RT1/10FK330HJ,T(LIAN SHE	R737		1
1495	#N/A	2RTDFK1K00JT2	RES.FLAT CHIP;RT1/10FK1KJ,T(LIAN SHENG	R740		1
1497	#N/A	2RTDFK4K70JT2	RES.FLAT CHIP;RT1/10FK4R7KJ,T(LIAN SHE	R741		1
1501	#N/A	2RTDFK22H0JT2	RES.FLAT CHIP;RT1/10FK22HJ,T(LIAN SHEN	R743		1
1503	#N/A	2RTDFK0H00JT2	RES.FLAT CHIP;RT1/10FK0HJ,T	R744		1
1505	#N/A	2RTDFK330HJT2	RES.FLAT CHIP;RT1/10FK330HJ,T(LIAN SHE	R745		1
1509	#N/A	2RTDFK10K0JT2	RES.FLAT CHIP;RT1/10FK10KJ,T(LIAN SHEN	R747		1
1513	#N/A	2RTDFK4H70JT2	RES.FLAT CHIP;RT1/10FK4R7HJ,T(LIAN SHE	R749		1
1519	#N/A	2RTEFLOH00JT2	RES.FLAT CHIP;RT1/8FLOHJ,T	R752		1
1521	#N/A	2RTEFLOH00JT2	RES.FLAT CHIP;RT1/8FLOHJ,T	R753		1
1529	#N/A	2RTDFK3K16FT2	RES.FLAT CHIP;RT1/10FD3R16KF,T	R757		1
1531	#N/A	2RTDFK1K00FT2	RES.FLAT CHIP;RT1/10FK1KF,T(LIAN SHENG	R758		1
1533	#N/A	2RTDFK0H00JT2	RES.FLAT CHIP;RT1/10FK0HJ,T	R759		1
1535	#N/A	2RTDFK47K0JT2	RES.FLAT CHIP;RT1/10FK47KJ,T	R760		1
1537	#N/A	2RTDFK10K0JT2	RES.FLAT CHIP;RT1/10FK10KJ,T(LIAN SHEN	R761		1
1539	#N/A	2RTDFK10K0JT2	RES.FLAT CHIP;RT1/10FK10KJ,T(LIAN SHEN	R762		1
1541	#N/A	2RTDFK10K0JT2	RES.FLAT CHIP;RT1/10FK10KJ,T(LIAN SHEN	R763		1

Item	ViewSonic P/N	Ref. P/N	Description	Location	Universal number#	Q'ty
1543	#N/A	2RTDFK1K00JT2	RES.FLAT CHIP;RT1/10FK1KJ,T(LIAN SHENG	R764		1
1545	#N/A	2RTDFK1K00JT2	RES.FLAT CHIP;RT1/10FK1KJ,T(LIAN SHENG	R766		1
1551	#N/A	2RTDFK330HJT2	RES.FLAT CHIP;RT1/10FK330HJ,T(LIAN SHE	R769		1
1583	#N/A	2RTDFK0H00JT2	RES.FLAT CHIP;RT1/10FK0HJ,T	R785		1
1585	#N/A	2RTDFK0H00JT2	RES.FLAT CHIP;RT1/10FK0HJ,T	R786		1
1591	#N/A	2RTDFK4K70JT2	RES.FLAT CHIP;RT1/10FK4R7KJ,T(LIAN SHE	R789		1
1595	#N/A	2RTDFK47H0JT2	RES.FLAT CHIP;RT1/10FK47HJ,T(LIAN SHEN	R791		1
1597	#N/A	2RTDFK0H00JT2	RES.FLAT CHIP;RT1/10FK0HJ,T	R792		1
1599	#N/A	2RTDFK47H0JT2	RES.FLAT CHIP;RT1/10FK47HJ,T(LIAN SHEN	R793		1
1603	#N/A	2RTDFK47H0JT2	RES.FLAT CHIP;RT1/10FK47HJ,T(LIAN SHEN	R795		1
1605	#N/A	2RTDFK47H0JT2	RES.FLAT CHIP;RT1/10FK47HJ,T(LIAN SHEN	R796		1
1609	#N/A	2RTDFK0H00JT2	RES.FLAT CHIP;RT1/10FK0HJ,T	R798		1
1611	#N/A	2RTDFK47H0JT2	RES.FLAT CHIP;RT1/10FK47HJ,T(LIAN SHEN	R799		1
1615	#N/A	2RTDFK47K0JT2	RES.FLAT CHIP;RT1/10FK47KJ,T	R801		1
1617	#N/A	2RTDFK47K0JT2	RES.FLAT CHIP;RT1/10FK47KJ,T	R802		1
1621	#N/A	2RTDFK210HFT2	RES.FLAT CHIP;RT1/10FK210HF,T	R804		1
1623	#N/A	2RTDFK100HJT2	RES.FLAT CHIP;RT1/10FK100HJ,T(LIAN SHE	R805		1
1627	#N/A	2RTDFK0H00JT2	RES.FLAT CHIP;RT1/10FK0HJ,T	R808		1
1667	#N/A	2RTDFK5K60JT2	RES.FLAT CHIP;RT1/10FK5R6KJ,T	R828		1
1669	#N/A	2RTDFK1K00JT2	RES.FLAT CHIP;RT1/10FK1KJ,T(LIAN SHENG	R829		1
1679	#N/A	2RTDFK0H00JT2	RES.FLAT CHIP;RT1/10FK0HJ,T	R834		1
1683	#N/A	2RTDFK0H00JT2	RES.FLAT CHIP;RT1/10FK0HJ,T	R836		1
1689	#N/A	2RTDFK0H00JT2	RES.FLAT CHIP;RT1/10FK0HJ,T	R839		1
1699	#N/A	2RTDFK100HJT2	RES.FLAT CHIP;RT1/10FK100HJ,T(LIAN SHE	R844		1
1701	#N/A	2RTDFK47H0JT2	RES.FLAT CHIP;RT1/10FK47HJ,T(LIAN SHEN	R845		1
1725	#N/A	2RTDFK22H0JT2	RES.FLAT CHIP;RT1/10FK22HJ,T(LIAN SHEN	R858		1
1727	#N/A	2RTDFK22H0JT2	RES.FLAT CHIP;RT1/10FK22HJ,T(LIAN SHEN	R859		1
1729	#N/A	2RTDFK22H0JT2	RES.FLAT CHIP;RT1/10FK22HJ,T(LIAN SHEN	R860		1
1741	#N/A	2RTDFK5K60JT2	RES.FLAT CHIP;RT1/10FK5R6KJ,T	R866		1
1745	#N/A	2RTDFK5K60JT2	RES.FLAT CHIP;RT1/10FK5R6KJ,T	R868		1
1747	#N/A	2RTDFK5K60JT2	RES.FLAT CHIP;RT1/10FK5R6KJ,T	R869		1
1753	#N/A	2RTDFK5K60JT2	RES.FLAT CHIP;RT1/10FK5R6KJ,T	R872		1
1755	#N/A	2RTDFK5K60JT2	RES.FLAT CHIP;RT1/10FK5R6KJ,T	R873		1
1757	#N/A	2RTDFK5K60JT2	RES.FLAT CHIP;RT1/10FK5R6KJ,T	R875		1
1765	#N/A	2RTDFK30K0JT2	RES.FLAT CHIP;RT1/10FK30KJ,T(LIAN SHEN	R878		1
1767	#N/A	2RTDFK33K0JT2	RES.FLAT CHIP;RT1/10FK33KJ,T(LIAN SHEN	R879		1
1773	#N/A	2RTDFK1K00JT2	RES.FLAT CHIP;RT1/10FK1KJ,T(LIAN SHENG	R882		1
1775	#N/A	2RTDFK10K0JT2	RES.FLAT CHIP;RT1/10FK10KJ,T(LIAN SHEN	R883		1
1777	#N/A	2RTDFK1K00JT2	RES.FLAT CHIP;RT1/10FK1KJ,T(LIAN SHENG	R884		1
1779	#N/A	2RTDFK120KJT2	RES.FLAT CHIP;RT1/10FK120KJ,T(LIAN SHE	R885		1
1781	#N/A	2RTDFK3K30JT2	RES.FLAT CHIP;RT1/10FK3R3KJ,T	R886		1
1783	#N/A	2RTDFK10K0JT2	RES.FLAT CHIP;RT1/10FK10KJ,T(LIAN SHEN	R887		1
1785	#N/A	2RTDFK1K00JT2	RES.FLAT CHIP;RT1/10FK1KJ,T(LIAN SHENG	R888		1
1787	#N/A	2RTDFK10K0JT2	RES.FLAT CHIP;RT1/10FK10KJ,T(LIAN SHEN	R889		1
1793	#N/A	2RTDFK0H00JT2	RES.FLAT CHIP;RT1/10FK0HJ,T	R892		1
1795	#N/A	2RTDFK4K70JT2	RES.FLAT CHIP;RT1/10FK4R7KJ,T(LIAN SHE	R893		1
1797	#N/A	2RTDFK10K0JT2	RES.FLAT CHIP;RT1/10FK10KJ,T(LIAN SHEN	R894		1
1799	#N/A	2RTDFK10K0JT2	RES.FLAT CHIP;RT1/10FK10KJ,T(LIAN SHEN	R895		1
1801	#N/A	2RTDFK4K70JT2	RES.FLAT CHIP;RT1/10FK4R7KJ,T(LIAN SHE	R896		1
1805	#N/A	2RTDFK10K0JT2	RES.FLAT CHIP;RT1/10FK10KJ,T(LIAN SHEN	R898		1
1807	#N/A	2RTDFK10K0JT2	RES.FLAT CHIP;RT1/10FK10KJ,T(LIAN SHEN	R899		1
1809	#N/A	2RTDFK10K0JT2	RES.FLAT CHIP;RT1/10FK10KJ,T(LIAN SHEN	R900		1
1815	#N/A	2RTDFK10K0JT2	RES.FLAT CHIP;RT1/10FK10KJ,T(LIAN SHEN	R903		1
1819	#N/A	2RTDFK0H00JT2	RES.FLAT CHIP;RT1/10FK0HJ,T	R905		1
1837	#N/A	2RTDFK22H0JT2	RES.FLAT CHIP;RT1/10FK22HJ,T(LIAN SHEN	R914		1
1841	#N/A	2RTDFK0H00JT2	RES.FLAT CHIP;RT1/10FK0HJ,T	R916		1
1843	#N/A	2RTDFK3K30JT2	RES.FLAT CHIP;RT1/10FK3R3KJ,T	R917		1
1845	#N/A	2RTDFK3K30JT2	RES.FLAT CHIP;RT1/10FK3R3KJ,T	R918		1
1847	#N/A	2RTDFK33H0JT2	RES.FLAT CHIP;RT1/10FK33HJ,T(LIAN SHEN	R919		1
2003	#N/A	2CDJA1H100JT2	CAP.MTLR CHIP;CD1JA1H100J,T(PAN OVERS	C2		1
2005	#N/A	2RTDFK0H00JT2	RES.FLAT CHIP;RT1/10FK0HJ,T	C3		1
2007	#N/A	2CDJA1H100JT2	CAP.MTLR CHIP;CD1JA1H100J,T(PAN OVERS	C4		1
2011	#N/A	2RTDFK0H00JT2	RES.FLAT CHIP;RT1/10FK0HJ,T	C6		1
2013	#N/A	2CDJA1H100JT2	CAP.MTLR CHIP;CD1JA1H100J,T(PAN OVERS	C7		1
2015	#N/A	2CDJA1H100JT2	CAP.MTLR CHIP;CD1JA1H100J,T(PAN OVERS	C8		1
2019	#N/A	2CDJA1H100JT2	CAP.MTLR CHIP;CD1JA1H100J,T(PAN OVERS	C10		1
2021	#N/A	2RTDFK0H00JT2	RES.FLAT CHIP;RT1/10FK0HJ,T	C11		1
2023	#N/A	2CDJA1H104KT2	CAP.MILYR CHIP;CD1JA1H104K,T	C12		1
2027	#N/A	2RTDFK0H00JT2	RES.FLAT CHIP;RT1/10FK0HJ,T	C14		1
2029	#N/A	2CDJA1H100JT2	CAP.MTLR CHIP;CD1JA1H100J,T(PAN OVERS	C15		1
2031	#N/A	2CDJA1H100JT2	CAP.MTLR CHIP;CD1JA1H100J,T(PAN OVERS	C16		1
2035	#N/A	2CDJA1H100JT2	CAP.MTLR CHIP;CD1JA1H100J,T(PAN OVERS	C18		1
2037	#N/A	2RTDFK0H00JT2	RES.FLAT CHIP;RT1/10FK0HJ,T	C19		1
2039	#N/A	2CEBC1C471MT2	B(CE0BC1C471M,T)	C20		1
2043	#N/A	2RTDFK0H00JT2	RES.FLAT CHIP;RT1/10FK0HJ,T	C22		1
2045	#N/A	2CDJA1H100JT2	CAP.MTLR CHIP;CD1JA1H100J,T(PAN OVERS	C23		1

Item	ViewSonic P/N	Ref. P/N	Description	Location	Universal number#	Q'ty
2047	#N/A	2CDJA1H100JT2	CAP.MTLYR CHIP;CD1JA1H100J,T(PAN OVERS	C24		1
2049	#N/A	2CDJA1H100JT2	CAP.MTLYR CHIP;CD1JA1H100J,T(PAN OVERS	C25		1
2051	#N/A	2CDJA1H100JT2	CAP.MTLYR CHIP;CD1JA1H100J,T(PAN OVERS	C26		1
2053	#N/A	2CDJA1H100JT2	CAP.MTLYR CHIP;CD1JA1H100J,T(PAN OVERS	C27		1
2055	#N/A	2CDJA1H100JT2	CAP.MTLYR CHIP;CD1JA1H100J,T(PAN OVERS	C28		1
2057	#N/A	2CDJA1H100JT2	CAP.MTLYR CHIP;CD1JA1H100J,T(PAN OVERS	C29		1
2059	#N/A	2CDJA1H100JT2	CAP.MTLYR CHIP;CD1JA1H100J,T(PAN OVERS	C30		1
2069	#N/A	2CDJA1H100JT2	CAP.MTLYR CHIP;CD1JA1H100J,T(PAN OVERS	C35		1
2071	#N/A	2CDJA1H103JT2	CAP.MTLYR CHIP;CD1JA1H103J,T(PAN OVERS	C36		1
2079	#N/A	2CDJA1H100JT2	CAP.MTLYR CHIP;CD1JA1H100J,T(PAN OVERS	C40		1
2081	#N/A	2CDJA1H100JT2	CAP.MTLYR CHIP;CD1JA1H100J,T(PAN OVERS	C41		1
2083	#N/A	2CDJA1H100JT2	CAP.MTLYR CHIP;CD1JA1H100J,T(PAN OVERS	C42		1
2085	#N/A	2RTDFK0H00JT2	RES.FLAT CHIP;RT1/10FK0HJ,T	C43		1
2087	#N/A	2CDJA1H100JT2	CAP.MTLYR CHIP;CD1JA1H100J,T(PAN OVERS	C44		1
2089	#N/A	2CDJA1H103JT2	CAP.MTLYR CHIP;CD1JA1H103J,T(PAN OVERS	C45		1
2097	#N/A	2CDJA1H100JT2	CAP.MTLYR CHIP;CD1JA1H100J,T(PAN OVERS	C49		1
2099	#N/A	2CDJA1H102JT2	CAP.MTLYR CHIP;CD1JA1H102J,T(PAN OVERS	C50		1
2101	#N/A	2CDJA1H102JT2	CAP.MTLYR CHIP;CD1JA1H102J,T(PAN OVERS	C51		1
2109	#N/A	2CDJA1H100JT2	CAP.MTLYR CHIP;CD1JA1H100J,T(PAN OVERS	C55		1
2111	#N/A	2CEBC1C471MT2	B(CE0BC1C471M,T)	C56		1
2113	#N/A	2CDJA1H100JT2	CAP.MTLYR CHIP;CD1JA1H100J,T(PAN OVERS	C57		1
2121	#N/A	2CDJA1H100JT2	CAP.MTLYR CHIP;CD1JA1H100J,T(PAN OVERS	C61		1
2123	#N/A	2CDJA1H100JT2	CAP.MTLYR CHIP;CD1JA1H100J,T(PAN OVERS	C62		1
2125	#N/A	2CDJA1H100JT2	CAP.MTLYR CHIP;CD1JA1H100J,T(PAN OVERS	C63		1
2127	#N/A	2CDJA1H100JT2	CAP.MTLYR CHIP;CD1JA1H100J,T(PAN OVERS	C64		1
2129	#N/A	2CDJA1H104KT2	CAP.MILYR CHIP;CD1JA1H104K,T	C65		1
2131	#N/A	2CDJA1H100JT2	CAP.MTLYR CHIP;CD1JA1H100J,T(PAN OVERS	C66		1
2133	#N/A	2CDJA1H100JT2	CAP.MTLYR CHIP;CD1JA1H100J,T(PAN OVERS	C67		1
2135	#N/A	2CDJA1H100JT2	CAP.MTLYR CHIP;CD1JA1H100J,T(PAN OVERS	C68		1
2137	#N/A	2CDJA1H100JT2	CAP.MTLYR CHIP;CD1JA1H100J,T(PAN OVERS	C69		1
2139	#N/A	2CDJA1H100JT2	CAP.MTLYR CHIP;CD1JA1H100J,T(PAN OVERS	C70		1
2141	#N/A	2CDJA1H100JT2	CAP.MTLYR CHIP;CD1JA1H100J,T(PAN OVERS	C71		1
2143	#N/A	2CDJA1H104KT2	CAP.MILYR CHIP;CD1JA1H104K,T	C72		1
2145	#N/A	2CDA1A226ZT2	CAP.MILYR CHIP;CD1AA1A226Z,T(1206)	C73		1
2147	#N/A	2CDJA1H150JT2	CAP.MTLYR CHIP;CD1JA1H150J,T(PAN OVERS	C74		1
2149	#N/A	2CDJA1H150JT2	CAP.MTLYR CHIP;CD1JA1H150J,T(PAN OVERS	C75		1
2151	#N/A	2CDJA1H100JT2	CAP.MTLYR CHIP;CD1JA1H100J,T(PAN OVERS	C76		1
2153	#N/A	2CDJA1H100JT2	CAP.MTLYR CHIP;CD1JA1H100J,T(PAN OVERS	C77		1
2155	#N/A	2CDJA1H100JT2	CAP.MTLYR CHIP;CD1JA1H100J,T(PAN OVERS	C78		1
2157	#N/A	2CDJA1H104KT2	CAP.MILYR CHIP;CD1JA1H104K,T	C79		1
2169	#N/A	2CDJA1H104KT2	CAP.MILYR CHIP;CD1JA1H104K,T	C85		1
2175	#N/A	2CDJA1H104KT2	CAP.MILYR CHIP;CD1JA1H104K,T	C88		1
2177	#N/A	2CDA1A226ZT2	CAP.MILYR CHIP;CD1AA1A226Z,T(1206)	C89		1
2197	#N/A	2CDJA1H102JT2	CAP.MTLYR CHIP;CD1JA1H102J,T(PAN OVERS	C99		1
2201	#N/A	2CDJA1H101JT2	CAP.MTLYR CHIP;CD1JA1H101J,T	C101		1
2237	#N/A	2CDJA1H104KT2	CAP.MILYR CHIP;CD1JA1H104K,T	C119		1
2239	#N/A	2CDJA1H150JT2	CAP.MTLYR CHIP;CD1JA1H150J,T(PAN OVERS	C120		1
2241	#N/A	2CDJA1H150JT2	CAP.MTLYR CHIP;CD1JA1H150J,T(PAN OVERS	C121		1
2243	#N/A	2CDJA1H220JT2	CAP.MTLYR CHIP;CD1JA1H220J,T(PAN OVERS	C122		1
2245	#N/A	2CDJA1H220JT2	CAP.MTLYR CHIP;CD1JA1H220J,T(PAN OVERS	C123		1
2247	#N/A	2CDJA1H104KT2	CAP.MILYR CHIP;CD1JA1H104K,T	C124		1
2251	#N/A	2CEBC1C101MT2	CAP.ELEC(SMD);CE0BC1C101M,T	C126		1
2253	#N/A	2CDJA1H104KT2	CAP.MILYR CHIP;CD1JA1H104K,T	C127		1
2255	#N/A	2CDJA1H104KT2	CAP.MILYR CHIP;CD1JA1H104K,T	C128		1
2257	#N/A	2CDA1A226ZT2	CAP.MILYR CHIP;CD1AA1A226Z,T(1206)	C129		1
2259	#N/A	2CDA1A226ZT2	CAP.MILYR CHIP;CD1AA1A226Z,T(1206)	C130		1
2261	#N/A	2CDJA1A105ZT2	CAP.MTLYR CHIP;CD1JA1A105Z,T(PAN OVERS	C131		1
2263	#N/A	2CDJA1A105ZT2	CAP.MTLYR CHIP;CD1JA1A105Z,T(PAN OVERS	C132		1
2265	#N/A	2CDJA1A105ZT2	CAP.MTLYR CHIP;CD1JA1A105Z,T(PAN OVERS	C133		1
2267	#N/A	2CDJA1H104KT2	CAP.MILYR CHIP;CD1JA1H104K,T	C134		1
2269	#N/A	2CDJA1H104KT2	CAP.MILYR CHIP;CD1JA1H104K,T	C135		1
2271	#N/A	2CDJA1H104KT2	CAP.MILYR CHIP;CD1JA1H104K,T	C136		1
2273	#N/A	2CDJA1H104KT2	CAP.MILYR CHIP;CD1JA1H104K,T	C137		1
2275	#N/A	2CDJA1H104KT2	CAP.MILYR CHIP;CD1JA1H104K,T	C138		1
2277	#N/A	2CDJA1H104KT2	CAP.MILYR CHIP;CD1JA1H104K,T	C139		1
2279	#N/A	2CDJA1H104KT2	CAP.MILYR CHIP;CD1JA1H104K,T	C140		1
2281	#N/A	2CDJA1H104KT2	CAP.MILYR CHIP;CD1JA1H104K,T	C141		1
2283	#N/A	2CDJA1H104KT2	CAP.MILYR CHIP;CD1JA1H104K,T	C142		1
2285	#N/A	2CDA1A226ZT2	CAP.MILYR CHIP;CD1AA1A226Z,T(1206)	C143		1
2287	#N/A	2CDJA1H104KT2	CAP.MILYR CHIP;CD1JA1H104K,T	C144		1
2289	#N/A	2CDJA1A105ZT2	CAP.MTLYR CHIP;CD1JA1A105Z,T(PAN OVERS	C145		1
2291	#N/A	2CDA1A226ZT2	CAP.MILYR CHIP;CD1AA1A226Z,T(1206)	C146		1
2293	#N/A	2CDJA1A105ZT2	CAP.MTLYR CHIP;CD1JA1A105Z,T(PAN OVERS	C147		1
2295	#N/A	2CDJA1A105ZT2	CAP.MTLYR CHIP;CD1JA1A105Z,T(PAN OVERS	C148		1
2297	#N/A	2CDJA1H104KT2	CAP.MILYR CHIP;CD1JA1H104K,T	C149		1
2299	#N/A	2CDJA1H104KT2	CAP.MILYR CHIP;CD1JA1H104K,T	C150		1

Item	ViewSonic P/N	Ref. P/N	Description	Location	Universal number#	Q'ty
2301	#N/A	2CDJA1H104KT2	CAP.MILYR CHIP;CD1JA1H104K,T	C151		1
2303	#N/A	2CDJA1H104KT2	CAP.MILYR CHIP;CD1JA1H104K,T	C152		1
2305	#N/A	2CDAA1A226ZT2	CAP.MILYR CHIP;CD1AA1A226Z,T(1206)	C153		1
2307	#N/A	2CDJA1A105ZT2	CAP.MTLYR CHIP;CD1JA1A105Z,T(PAN OVERS	C154		1
2309	#N/A	2CDJA1H104KT2	CAP.MILYR CHIP;CD1JA1H104K,T	C155		1
2311	#N/A	2CDJA1H104KT2	CAP.MILYR CHIP;CD1JA1H104K,T	C156		1
2313	#N/A	2CDAA1A226ZT2	CAP.MILYR CHIP;CD1AA1A226Z,T(1206)	C157		1
2315	#N/A	2CDJA1A105ZT2	CAP.MTLYR CHIP;CD1JA1A105Z,T(PAN OVERS	C158		1
2317	#N/A	2CDJA1H104KT2	CAP.MILYR CHIP;CD1JA1H104K,T	C159		1
2319	#N/A	2CDJA1H104KT2	CAP.MILYR CHIP;CD1JA1H104K,T	C160		1
2321	#N/A	2CDAA1A226ZT2	CAP.MILYR CHIP;CD1AA1A226Z,T(1206)	C161		1
2323	#N/A	2CDJA1A105ZT2	CAP.MTLYR CHIP;CD1JA1A105Z,T(PAN OVERS	C162		1
2325	#N/A	2CDJA1A105ZT2	CAP.MTLYR CHIP;CD1JA1A105Z,T(PAN OVERS	C163		1
2327	#N/A	2CDJA1A105ZT2	CAP.MTLYR CHIP;CD1JA1A105Z,T(PAN OVERS	C164		1
2329	#N/A	2CDJA1H104KT2	CAP.MILYR CHIP;CD1JA1H104K,T	C165		1
2331	#N/A	2CDJA1H104KT2	CAP.MILYR CHIP;CD1JA1H104K,T	C166		1
2333	#N/A	2CDJA1H104KT2	CAP.MILYR CHIP;CD1JA1H104K,T	C167		1
2335	#N/A	2CDJA1H104KT2	CAP.MILYR CHIP;CD1JA1H104K,T	C168		1
2337	#N/A	2CDJA1H104KT2	CAP.MILYR CHIP;CD1JA1H104K,T	C169		1
2339	#N/A	2CDJA1H104KT2	CAP.MILYR CHIP;CD1JA1H104K,T	C170		1
2341	#N/A	2CDJA1A105ZT2	CAP.MTLYR CHIP;CD1JA1A105Z,T(PAN OVERS	C171		1
2343	#N/A	2CDAA1A226ZT2	CAP.MILYR CHIP;CD1AA1A226Z,T(1206)	C172		1
2345	#N/A	2CDJA1H104KT2	CAP.MILYR CHIP;CD1JA1H104K,T	C173		1
2347	#N/A	2CDJA1H102JT2	CAP.MTLYR CHIP;CD1JA1H102J,T(PAN OVERS	C174		1
2373	#N/A	2CDJA1H100JT2	CAP.MTLYR CHIP;CD1JA1H100J,T(PAN OVERS	C187		1
2375	#N/A	2CDJA1H100JT2	CAP.MTLYR CHIP;CD1JA1H100J,T(PAN OVERS	C188		1
2377	#N/A	2CDAA1A226ZT2	CAP.MILYR CHIP;CD1AA1A226Z,T(1206)	C189		1
2379	#N/A	2CDJA1H104KT2	CAP.MILYR CHIP;CD1JA1H104K,T	C190		1
2381	#N/A	2CDJA1H104KT2	CAP.MILYR CHIP;CD1JA1H104K,T	C191		1
2383	#N/A	2CDJA1H104KT2	CAP.MILYR CHIP;CD1JA1H104K,T	C192		1
2385	#N/A	2CDAA1A226ZT2	CAP.MILYR CHIP;CD1AA1A226Z,T(1206)	C193		1
2387	#N/A	2CDJA1H104KT2	CAP.MILYR CHIP;CD1JA1H104K,T	C194		1
2389	#N/A	2CDJA1H104KT2	CAP.MILYR CHIP;CD1JA1H104K,T	C195		1
2391	#N/A	2CDJA1H102JT2	CAP.MTLYR CHIP;CD1JA1H102J,T(PAN OVERS	C196		1
2393	#N/A	2CEBC1C101MT2	CAP.ELEC(SMD);CE0BC1C101M,T	C197		1
2395	#N/A	2CDJA1H104KT2	CAP.MILYR CHIP;CD1JA1H104K,T	C198		1
2397	#N/A	2CDJA1H104KT2	CAP.MILYR CHIP;CD1JA1H104K,T	C199		1
2399	#N/A	2CEBC1C101MT2	CAP.ELEC(SMD);CE0BC1C101M,T	C200		1
2401	#N/A	2CEBC1C471MT2	B(CE0BC1C471M,T)	C201		1
2403	#N/A	2CDJA1H104KT2	CAP.MILYR CHIP;CD1JA1H104K,T	C202		1
2405	#N/A	2CDJA1H102JT2	CAP.MTLYR CHIP;CD1JA1H102J,T(PAN OVERS	C203		1
2407	#N/A	2CDJA1H101JT2	CAP.MTLYR CHIP;CD1JA1H101J,T	C204		1
2409	#N/A	2CEBC1C471MT2	B(CE0BC1C471M,T)	C205		1
2411	#N/A	2CDJA1H104KT2	CAP.MILYR CHIP;CD1JA1H104K,T	C206		1
2413	#N/A	2CDJA1H102JT2	CAP.MTLYR CHIP;CD1JA1H102J,T(PAN OVERS	C207		1
2415	#N/A	2CDJA1H101JT2	CAP.MTLYR CHIP;CD1JA1H101J,T	C208		1
2417	#N/A	2CDJA1H104KT2	CAP.MILYR CHIP;CD1JA1H104K,T	C209		1
2419	#N/A	2CDAA1A226ZT2	CAP.MILYR CHIP;CD1AA1A226Z,T(1206)	C210		1
2421	#N/A	2CDAA1A226ZT2	CAP.MILYR CHIP;CD1AA1A226Z,T(1206)	C211		1
2423	#N/A	2CDJA1H104KT2	CAP.MILYR CHIP;CD1JA1H104K,T	C212		1
2425	#N/A	2CDAA1A226ZT2	CAP.MILYR CHIP;CD1AA1A226Z,T(1206)	C213		1
2427	#N/A	2CDJA1H104KT2	CAP.MILYR CHIP;CD1JA1H104K,T	C214		1
2429	#N/A	2CDJA1H104KT2	CAP.MILYR CHIP;CD1JA1H104K,T	C215		1
2431	#N/A	2CDAA1A226ZT2	CAP.MILYR CHIP;CD1AA1A226Z,T(1206)	C216		1
2433	#N/A	2CDJA1H104KT2	CAP.MILYR CHIP;CD1JA1H104K,T	C217		1
2435	#N/A	2CDAA1A226ZT2	CAP.MILYR CHIP;CD1AA1A226Z,T(1206)	C218		1
2437	#N/A	2CDAA1A226ZT2	CAP.MILYR CHIP;CD1AA1A226Z,T(1206)	C219		1
2439	#N/A	2CDJA1H104KT2	CAP.MILYR CHIP;CD1JA1H104K,T	C220		1
2441	#N/A	2CDJA1H104KT2	CAP.MILYR CHIP;CD1JA1H104K,T	C221		1
2443	#N/A	2CDAA1A226ZT2	CAP.MILYR CHIP;CD1AA1A226Z,T(1206)	C222		1
2445	#N/A	2CDAA1A226ZT2	CAP.MILYR CHIP;CD1AA1A226Z,T(1206)	C223		1
2447	#N/A	2CDAA1A226ZT2	CAP.MILYR CHIP;CD1AA1A226Z,T(1206)	C224		1
2449	#N/A	2CDAA1A226ZT2	CAP.MILYR CHIP;CD1AA1A226Z,T(1206)	C225		1
2451	#N/A	2CDJA1H104KT2	CAP.MILYR CHIP;CD1JA1H104K,T	C226		1
2453	#N/A	2CDJA1H104KT2	CAP.MILYR CHIP;CD1JA1H104K,T	C227		1
2455	#N/A	2CDJA1H104KT2	CAP.MILYR CHIP;CD1JA1H104K,T	C228		1
2457	#N/A	2CDJA1H104KT2	CAP.MILYR CHIP;CD1JA1H104K,T	C229		1
2459	#N/A	2CDJA1H104KT2	CAP.MILYR CHIP;CD1JA1H104K,T	C230		1
2461	#N/A	2CDJA1H104KT2	CAP.MILYR CHIP;CD1JA1H104K,T	C231		1
2463	#N/A	2CDJA1H104KT2	CAP.MILYR CHIP;CD1JA1H104K,T	C232		1
2465	#N/A	2CDJA1H104KT2	CAP.MILYR CHIP;CD1JA1H104K,T	C233		1
2467	#N/A	2CDJA1H104KT2	CAP.MILYR CHIP;CD1JA1H104K,T	C234		1
2469	#N/A	2CDJA1H104KT2	CAP.MILYR CHIP;CD1JA1H104K,T	C235		1
2471	#N/A	2CDJA1H104KT2	CAP.MILYR CHIP;CD1JA1H104K,T	C236		1
2473	#N/A	2CDJA1H104KT2	CAP.MILYR CHIP;CD1JA1H104K,T	C237		1
2475	#N/A	2CDJA1A105ZT2	CAP.MTLYR CHIP;CD1JA1A105Z,T(PAN OVERS	C238		1

Item	ViewSonic P/N	Ref. P/N	Description	Location	Universal number#	Q'ty
2477	#N/A	2CDJA1A105ZT2	CAP.MTLR CHIP;CD1JA1A105Z,T(PAN OVERS	C239		1
2479	#N/A	2CDJA1H104KT2	CAP.MILYR CHIP;CD1JA1H104K,T	C240		1
2481	#N/A	2CDJA1A105ZT2	CAP.MTLR CHIP;CD1JA1A105Z,T(PAN OVERS	C241		1
2483	#N/A	2CDJA1H104KT2	CAP.MILYR CHIP;CD1JA1H104K,T	C242		1
2485	#N/A	2CDAA1A226ZT2	CAP.MILYR CHIP;CD1AA1A226Z,T(1206)	C243		1
2487	#N/A	2CDJA1A105ZT2	CAP.MTLR CHIP;CD1JA1A105Z,T(PAN OVERS	C244		1
2489	#N/A	2CDJA1A105ZT2	CAP.MTLR CHIP;CD1JA1A105Z,T(PAN OVERS	C245		1
2491	#N/A	2CEBC1C220MT2	CAP.ELEC(SMD);CE0BC1C220M,T	C246		1
2493	#N/A	2CDJA1H104KT2	CAP.MILYR CHIP;CD1JA1H104K,T	C247		1
2495	#N/A	2CEBC1C101MT2	CAP.ELEC(SMD);CE0BC1C101M,T	C248		1
2497	#N/A	2CDJA1H104KT2	CAP.MILYR CHIP;CD1JA1H104K,T	C249		1
2499	#N/A	2CDJA1H104KT2	CAP.MILYR CHIP;CD1JA1H104K,T	C250		1
2501	#N/A	2CDJA1A105ZT2	CAP.MTLR CHIP;CD1JA1A105Z,T(PAN OVERS	C251		1
2503	#N/A	2CDJA1A105ZT2	CAP.MTLR CHIP;CD1JA1A105Z,T(PAN OVERS	C252		1
2505	#N/A	2CDJA1A105ZT2	CAP.MTLR CHIP;CD1JA1A105Z,T(PAN OVERS	C253		1
2507	#N/A	2CDJA1A105ZT2	CAP.MTLR CHIP;CD1JA1A105Z,T(PAN OVERS	C254		1
2509	#N/A	2CDJA1A105ZT2	CAP.MTLR CHIP;CD1JA1A105Z,T(PAN OVERS	C255		1
2511	#N/A	2CDJA1A105ZT2	CAP.MTLR CHIP;CD1JA1A105Z,T(PAN OVERS	C256		1
2513	#N/A	2CDJA1H103JT2	CAP.MTLR CHIP;CD1JA1H103J,T(PAN OVERS	C257		1
2515	#N/A	2CDJA1H103JT2	CAP.MTLR CHIP;CD1JA1H103J,T(PAN OVERS	C258		1
2517	#N/A	2CDJA1A105ZT2	CAP.MTLR CHIP;CD1JA1A105Z,T(PAN OVERS	C259		1
2519	#N/A	2CDJA1A105ZT2	CAP.MTLR CHIP;CD1JA1A105Z,T(PAN OVERS	C260		1
2521	#N/A	2CDJA1A105ZT2	CAP.MTLR CHIP;CD1JA1A105Z,T(PAN OVERS	C261		1
2523	#N/A	2CDJA1A105ZT2	CAP.MTLR CHIP;CD1JA1A105Z,T(PAN OVERS	C262		1
2525	#N/A	2CDJA1A105ZT2	CAP.MTLR CHIP;CD1JA1A105Z,T(PAN OVERS	C263		1
2527	#N/A	2CDJA1H104KT2	CAP.MILYR CHIP;CD1JA1H104K,T	C264		1
2529	#N/A	2CDJA1H104KT2	CAP.MILYR CHIP;CD1JA1H104K,T	C265		1
2531	#N/A	2CDJA1A105ZT2	CAP.MTLR CHIP;CD1JA1A105Z,T(PAN OVERS	C266		1
2533	#N/A	2CDJA1H104KT2	CAP.MILYR CHIP;CD1JA1H104K,T	C267		1
2535	#N/A	2CDJA1H104KT2	CAP.MILYR CHIP;CD1JA1H104K,T	C268		1
2539	#N/A	2CDJA1H104KT2	CAP.MILYR CHIP;CD1JA1H104K,T	C269		1
2541	#N/A	2CEBC1C101MT2	CAP.ELEC(SMD);CE0BC1C101M,T	C271		1
2541	#N/A	2CEBC1C101MT2	CAP.ELEC(SMD);CE0BC1C101M,T	C272		1
2553	#N/A	2CDJA1H104KT2	CAP.MILYR CHIP;CD1JA1H104K,T	C277		1
2555	#N/A	2CEBC1C101MT2	CAP.ELEC(SMD);CE0BC1C101M,T	C278		1
2557	#N/A	2CDJA1H104KT2	CAP.MILYR CHIP;CD1JA1H104K,T	C279		1
2559	#N/A	2CEBC1C101MT2	CAP.ELEC(SMD);CE0BC1C101M,T	C280		1
2565	#N/A	2CEBC1C471MT2	B(CE0BC1C471M,T)	C283		1
2567	#N/A	2CDJA1H150JT2	CAP.MTLR CHIP;CD1JA1H150J,T(PAN OVERS	C284		1
2569	#N/A	2CEBC1C471MT2	B(CE0BC1C471M,T)	C285		1
2571	#N/A	2CEBC1C471MT2	B(CE0BC1C471M,T)	C286		1
2573	#N/A	2CEBC1C471MT2	B(CE0BC1C471M,T)	C287		1
2575	#N/A	2CDJA1H150JT2	CAP.MTLR CHIP;CD1JA1H150J,T(PAN OVERS	C288		1
2577	#N/A	2CDJA1H104KT2	CAP.MILYR CHIP;CD1JA1H104K,T	C289		1
2579	#N/A	2CDJA1H104KT2	CAP.MILYR CHIP;CD1JA1H104K,T	C290		1
2581	#N/A	2CDJA1H104KT2	CAP.MILYR CHIP;CD1JA1H104K,T	C291		1
2589	#N/A	2CDJA1H150JT2	CAP.MTLR CHIP;CD1JA1H150J,T(PAN OVERS	C295		1
2591	#N/A	2CDJA1H472KT2	CAP.MTLR CHIP;CD1JA1H472K,T(PAN OVERS	C296		1
2593	#N/A	2CDJA1H472KT2	CAP.MTLR CHIP;CD1JA1H472K,T(PAN OVERS	C297		1
2597	#N/A	2CDJA1A105ZT2	CAP.MTLR CHIP;CD1JA1A105Z,T(PAN OVERS	C299		1
2599	#N/A	2CDJA1A105ZT2	CAP.MTLR CHIP;CD1JA1A105Z,T(PAN OVERS	C300		1
2601	#N/A	2CDJA1A105ZT2	CAP.MTLR CHIP;CD1JA1A105Z,T(PAN OVERS	C301		1
2603	#N/A	2CDJA1A105ZT2	CAP.MTLR CHIP;CD1JA1A105Z,T(PAN OVERS	C302		1
2605	#N/A	2CDJA1A105ZT2	CAP.MTLR CHIP;CD1JA1A105Z,T(PAN OVERS	C303		1
2609	#N/A	2CDJA1A105ZT2	CAP.MTLR CHIP;CD1JA1A105Z,T(PAN OVERS	C305		1
2611	#N/A	2CDJA1H472KT2	CAP.MTLR CHIP;CD1JA1H472K,T(PAN OVERS	C306		1
2613	#N/A	2CDJA1H472KT2	CAP.MTLR CHIP;CD1JA1H472K,T(PAN OVERS	C307		1
2615	#N/A	2CDJA1H472KT2	CAP.MTLR CHIP;CD1JA1H472K,T(PAN OVERS	C308		1
2617	#N/A	2CDJA1A105ZT2	CAP.MTLR CHIP;CD1JA1A105Z,T(PAN OVERS	C309		1
2619	#N/A	2CDJA1A105ZT2	CAP.MTLR CHIP;CD1JA1A105Z,T(PAN OVERS	C310		1
2621	#N/A	2CDJA1A105ZT2	CAP.MTLR CHIP;CD1JA1A105Z,T(PAN OVERS	C311		1
2623	#N/A	2CDJA1A105ZT2	CAP.MTLR CHIP;CD1JA1A105Z,T(PAN OVERS	C312		1
2625	#N/A	2CDJA1A105ZT2	CAP.MTLR CHIP;CD1JA1A105Z,T(PAN OVERS	C313		1
2627	#N/A	2CDJA1A105ZT2	CAP.MTLR CHIP;CD1JA1A105Z,T(PAN OVERS	C314		1
2629	#N/A	2CDJA1A105ZT2	CAP.MTLR CHIP;CD1JA1A105Z,T(PAN OVERS	C315		1
2631	#N/A	2CDJA1A105ZT2	CAP.MTLR CHIP;CD1JA1A105Z,T(PAN OVERS	C316		1
2633	#N/A	2CDJA1A105ZT2	CAP.MTLR CHIP;CD1JA1A105Z,T(PAN OVERS	C317		1
2635	#N/A	2CDJA1A105ZT2	CAP.MTLR CHIP;CD1JA1A105Z,T(PAN OVERS	C318		1
2637	#N/A	2CDJA1A105ZT2	CAP.MTLR CHIP;CD1JA1A105Z,T(PAN OVERS	C319		1
2639	#N/A	2CDJA1A105ZT2	CAP.MTLR CHIP;CD1JA1A105Z,T(PAN OVERS	C320		1
2641	#N/A	2CDJA1E223KT2	CAP.MTLR CHIP;CD1JA1E223K,T(PAN OVERS	C321		1
2643	#N/A	2CDJA1E223KT2	CAP.MTLR CHIP;CD1JA1E223K,T(PAN OVERS	C322		1
2645	#N/A	2CDJA1E223KT2	CAP.MTLR CHIP;CD1JA1E223K,T(PAN OVERS	C323		1
2647	#N/A	2CDJA1E223KT2	CAP.MTLR CHIP;CD1JA1E223K,T(PAN OVERS	C324		1
2649	#N/A	2CDJA1E223KT2	CAP.MTLR CHIP;CD1JA1E223K,T(PAN OVERS	C325		1
2651	#N/A	2CDJA1E223KT2	CAP.MTLR CHIP;CD1JA1E223K,T(PAN OVERS	C326		1

Item	ViewSonic P/N	Ref. P/N	Description	Location	Universal number#	Q'ty
2653	#N/A	2CDJA1E223KT2	CAP.MTLR CHIP;CD1JA1E223K,T(PAN OVERS	C327		1
2655	#N/A	2CDJA1E223KT2	CAP.MTLR CHIP;CD1JA1E223K,T(PAN OVERS	C328		1
2657	#N/A	2CDJA1E223KT2	CAP.MTLR CHIP;CD1JA1E223K,T(PAN OVERS	C329		1
2659	#N/A	2CDJA1E223KT2	CAP.MTLR CHIP;CD1JA1E223K,T(PAN OVERS	C330		1
2661	#N/A	2CDJA1E223KT2	CAP.MTLR CHIP;CD1JA1E223K,T(PAN OVERS	C331		1
2663	#N/A	2CDJA1E223KT2	CAP.MTLR CHIP;CD1JA1E223K,T(PAN OVERS	C332		1
2665	#N/A	2CDJA1E223KT2	CAP.MTLR CHIP;CD1JA1E223K,T(PAN OVERS	C333		1
2667	#N/A	2CDJA1E223KT2	CAP.MTLR CHIP;CD1JA1E223K,T(PAN OVERS	C334		1
2669	#N/A	2CDJA1E223KT2	CAP.MTLR CHIP;CD1JA1E223K,T(PAN OVERS	C335		1
2671	#N/A	2CDJA1E223KT2	CAP.MTLR CHIP;CD1JA1E223K,T(PAN OVERS	C336		1
2673	#N/A	2CDJA1E223KT2	CAP.MTLR CHIP;CD1JA1E223K,T(PAN OVERS	C337		1
2675	#N/A	2CDJA1E223KT2	CAP.MTLR CHIP;CD1JA1E223K,T(PAN OVERS	C338		1
2677	#N/A	2CEBC1C101MT2	CAP.ELEC(SMD);CE0BC1C101M,T	C339		1
2679	#N/A	2CDJA1H104KT2	CAP.MILYR CHIP;CD1JA1H104K,T	C340		1
2681	#N/A	2CDJA1H104KT2	CAP.MILYR CHIP;CD1JA1H104K,T	C341		1
2683	#N/A	2CDAA1A226ZT2	CAP.MILYR CHIP;CD1AA1A226Z,T(1206)	C342		1
2685	#N/A	2CDJA1H150JT2	CAP.MTLR CHIP;CD1JA1H150J,T(PAN OVERS	C343		1
2687	#N/A	2CDJA1H150JT2	CAP.MTLR CHIP;CD1JA1H150J,T(PAN OVERS	C344		1
2689	#N/A	2CEBC1C101MT2	CAP.ELEC(SMD);CE0BC1C101M,T	C345		1
2691	#N/A	2CDJA1H104KT2	CAP.MILYR CHIP;CD1JA1H104K,T	C346		1
2693	#N/A	2CDJA1H104KT2	CAP.MILYR CHIP;CD1JA1H104K,T	C347		1
2695	#N/A	2CDAA1A226ZT2	CAP.MILYR CHIP;CD1AA1A226Z,T(1206)	C348		1
2699	#N/A	2CDJA1H220JT2	CAP.MTLR CHIP;CD1JA1H220J,T(PAN OVERS	C350		1
2701	#N/A	2CDJA1H220JT2	CAP.MTLR CHIP;CD1JA1H220J,T(PAN OVERS	C351		1
2703	#N/A	2CEBC1C101MT2	CAP.ELEC(SMD);CE0BC1C101M,T	C352		1
2705	#N/A	2CDJA1H104KT2	CAP.MILYR CHIP;CD1JA1H104K,T	C353		1
2707	#N/A	2CDJA1H104KT2	CAP.MILYR CHIP;CD1JA1H104K,T	C354		1
2709	#N/A	2CDAA1A226ZT2	CAP.MILYR CHIP;CD1AA1A226Z,T(1206)	C355		1
2711	#N/A	2CDJA1H104KT2	CAP.MILYR CHIP;CD1JA1H104K,T	C356		1
2713	#N/A	2CDAA1A226ZT2	CAP.MILYR CHIP;CD1AA1A226Z,T(1206)	C357		1
2715	#N/A	2CDJA1H104KT2	CAP.MILYR CHIP;CD1JA1H104K,T	C358		1
2717	#N/A	2CDJA1H104KT2	CAP.MILYR CHIP;CD1JA1H104K,T	C359		1
2719	#N/A	2CDJA1H104KT2	CAP.MILYR CHIP;CD1JA1H104K,T	C360		1
2721	#N/A	2CDJA1H104KT2	CAP.MILYR CHIP;CD1JA1H104K,T	C361		1
2723	#N/A	2CDJA1H104KT2	CAP.MILYR CHIP;CD1JA1H104K,T	C362		1
2725	#N/A	2CDJA1H104KT2	CAP.MILYR CHIP;CD1JA1H104K,T	C363		1
2727	#N/A	2CDJA1H272KT2	CAP.MTLR CHIP;CD1JA1H272K,T(PAN OVERS	C364		1
2729	#N/A	2CDJA1H471JT2	CAP.MTLR CHIP;CD1JA1H471J,T(PAN OVERS	C365		1
2731	#N/A	2CDJA1H271JT2	CAP.MTLR CHIP;CD1JA1H271J,T(PAN OVERS	C366		1
2733	#N/A	2CDJA1H104KT2	CAP.MILYR CHIP;CD1JA1H104K,T	C367		1
2735	#N/A	2CDAA1A226ZT2	CAP.MILYR CHIP;CD1AA1A226Z,T(1206)	C368		1
2737	#N/A	2CDJA1H104KT2	CAP.MILYR CHIP;CD1JA1H104K,T	C369		1
2739	#N/A	2CDJA1H104KT2	CAP.MILYR CHIP;CD1JA1H104K,T	C370		1
2741	#N/A	2CDJA1H104KT2	CAP.MILYR CHIP;CD1JA1H104K,T	C371		1
2743	#N/A	2CDJA1H272KT2	CAP.MTLR CHIP;CD1JA1H272K,T(PAN OVERS	C372		1
2745	#N/A	2CDJA1H471JT2	CAP.MTLR CHIP;CD1JA1H471J,T(PAN OVERS	C373		1
2747	#N/A	2CDJA1H271JT2	CAP.MTLR CHIP;CD1JA1H271J,T(PAN OVERS	C374		1
2749	#N/A	2CDJA1H104KT2	CAP.MILYR CHIP;CD1JA1H104K,T	C375		1
2751	#N/A	2CDJA1H104KT2	CAP.MILYR CHIP;CD1JA1H104K,T	C376		1
2753	#N/A	2CDJA1H104KT2	CAP.MILYR CHIP;CD1JA1H104K,T	C377		1
2755	#N/A	2CDJA1H272KT2	CAP.MTLR CHIP;CD1JA1H272K,T(PAN OVERS	C378		1
2757	#N/A	2CDJA1H471JT2	CAP.MTLR CHIP;CD1JA1H471J,T(PAN OVERS	C379		1
2759	#N/A	2CDJA1H271JT2	CAP.MTLR CHIP;CD1JA1H271J,T(PAN OVERS	C380		1
2761	#N/A	2CDJA1H104KT2	CAP.MILYR CHIP;CD1JA1H104K,T	C381		1
2763	#N/A	2CDJA1H104KT2	CAP.MILYR CHIP;CD1JA1H104K,T	C382		1
2765	#N/A	2CDJA1H104KT2	CAP.MILYR CHIP;CD1JA1H104K,T	C383		1
2767	#N/A	2CDJA1H272KT2	CAP.MTLR CHIP;CD1JA1H272K,T(PAN OVERS	C384		1
2769	#N/A	2CDJA1H681JT2	CAP.MTLR CHIP;CD1JA1H681J,T(PAN OVERS	C385		1
2771	#N/A	2CDJA1H271JT2	CAP.MTLR CHIP;CD1JA1H271J,T(PAN OVERS	C386		1
2773	#N/A	2CDJA1H150JT2	CAP.MTLR CHIP;CD1JA1H150J,T(PAN OVERS	C387		1
2775	#N/A	2CDJA1H220JT2	CAP.MTLR CHIP;CD1JA1H220J,T(PAN OVERS	C388		1
2777	#N/A	2CDJA1H220JT2	CAP.MTLR CHIP;CD1JA1H220J,T(PAN OVERS	C389		1
2779	#N/A	2CDJA1H101JT2	CAP.MTLR CHIP;CD1JA1H101J,T	C390		1
2781	#N/A	2CDJA1H101JT2	CAP.MTLR CHIP;CD1JA1H101J,T	C391		1
2791	#N/A	2CEBC1C101MT2	CAP.ELEC(SMD);CE0BC1C101M,T	C396		1
2793	#N/A	2CDJA1H104KT2	CAP.MILYR CHIP;CD1JA1H104K,T	C397		1
2795	#N/A	2CDJA1H104KT2	CAP.MILYR CHIP;CD1JA1H104K,T	C398		1
2797	#N/A	2CDAA1A226ZT2	CAP.MILYR CHIP;CD1AA1A226Z,T(1206)	C399		1
2799	#N/A	2CDAA1A226ZT2	CAP.MILYR CHIP;CD1AA1A226Z,T(1206)	C400		1
2801	#N/A	2CDJA1H104KT2	CAP.MILYR CHIP;CD1JA1H104K,T	C401		1
2803	#N/A	2CDJA1H104KT2	CAP.MILYR CHIP;CD1JA1H104K,T	C402		1
2805	#N/A	2CDJA1H104KT2	CAP.MILYR CHIP;CD1JA1H104K,T	C403		1
2807	#N/A	2CDJA1H104KT2	CAP.MILYR CHIP;CD1JA1H104K,T	C404		1
2813	#N/A	2CDJA1H104KT2	CAP.MILYR CHIP;CD1JA1H104K,T	C407		1
2815	#N/A	2CDAA1A226ZT2	CAP.MILYR CHIP;CD1AA1A226Z,T(1206)	C408		1
2817	#N/A	2CDAA1A226ZT2	CAP.MILYR CHIP;CD1AA1A226Z,T(1206)	C409		1

Item	ViewSonic P/N	Ref. P/N	Description	Location	Universal number#	Q'ty
2819	#N/A	2CDJA1H104KT2	CAP.MILYR CHIP;CD1JA1H104K,T	C410		1
2823	#N/A	2CDJA1H101JT2	CAP.MTLYR CHIP;CD1JA1H101J,T	C412		1
2825	#N/A	2CDJA1H101JT2	CAP.MTLYR CHIP;CD1JA1H101J,T	C413		1
2833	#N/A	2CDJA1H101JT2	CAP.MTLYR CHIP;CD1JA1H101J,T	C417		1
2835	#N/A	2CEBC1C100MT2	CAP.ELEC(SMD);CE0BC1C100M,T	C418		1
2837	#N/A	2CDJA1H104KT2	CAP.MILYR CHIP;CD1JA1H104K,T	C419		1
2843	#N/A	2CEBC1C100MT2	CAP.ELEC(SMD);CE0BC1C100M,T	C422		1
2845	#N/A	2CEBC1C100MT2	CAP.ELEC(SMD);CE0BC1C100M,T	C423		1
2847	#N/A	2CDJA1H150JT2	CAP.MTLYR CHIP;CD1JA1H150J,T(PAN OVERS	C424		1
2849	#N/A	2CDJA1H150JT2	CAP.MTLYR CHIP;CD1JA1H150J,T(PAN OVERS	C425		1
2851	#N/A	2CDJA1H272KT2	CAP.MTLYR CHIP;CD1JA1H272K,T(PAN OVERS	C426		1
2853	#N/A	2CDJA1H272KT2	CAP.MTLYR CHIP;CD1JA1H272K,T(PAN OVERS	C427		1
2855	#N/A	2CDJA1H104KT2	CAP.MILYR CHIP;CD1JA1H104K,T	C428		1
2861	#N/A	2CDJA1H104KT2	CAP.MILYR CHIP;CD1JA1H104K,T	C431		1
2863	#N/A	2CDJA1H104KT2	CAP.MILYR CHIP;CD1JA1H104K,T	C432		1
2867	#N/A	2CDJA1H104KT2	CAP.MILYR CHIP;CD1JA1H104K,T	C434		1
2869	#N/A	2CDJA1C474ZT2	CAP.MTLYR CHIP;CD1JA1C474Z,T	C435		1
2871	#N/A	2CDJA1H104KT2	CAP.MILYR CHIP;CD1JA1H104K,T	C436		1
2873	#N/A	2CDJA1C474ZT2	CAP.MTLYR CHIP;CD1JA1C474Z,T	C437		1
2877	#N/A	2CDJA1C474ZT2	CAP.MTLYR CHIP;CD1JA1C474Z,T	C439		1
2879	#N/A	2CDJA1C474ZT2	CAP.MTLYR CHIP;CD1JA1C474Z,T	C440		1
2881	#N/A	2CDJA1H104KT2	CAP.MILYR CHIP;CD1JA1H104K,T	C441		1
2883	#N/A	2CDJA1C474ZT2	CAP.MTLYR CHIP;CD1JA1C474Z,T	C442		1
2885	#N/A	2CDJA1C474ZT2	CAP.MTLYR CHIP;CD1JA1C474Z,T	C443		1
2887	#N/A	2CDJA1H150JT2	CAP.MTLYR CHIP;CD1JA1H150J,T(PAN OVERS	C444		1
2889	#N/A	2CDJA1H150JT2	CAP.MTLYR CHIP;CD1JA1H150J,T(PAN OVERS	C445		1
2891	#N/A	2CDJA1H103JT2	CAP.MTLYR CHIP;CD1JA1H103J,T(PAN OVERS	C446		1
2893	#N/A	2CDJA1H104KT2	CAP.MILYR CHIP;CD1JA1H104K,T	C447		1
2895	#N/A	2CDJA1C474ZT2	CAP.MTLYR CHIP;CD1JA1C474Z,T	C448		1
2897	#N/A	2CDJA1C474ZT2	CAP.MTLYR CHIP;CD1JA1C474Z,T	C449		1
2899	#N/A	2CDJA1H220JT2	CAP.MTLYR CHIP;CD1JA1H220J,T(PAN OVERS	C450		1
2901	#N/A	2CDJA1H220JT2	CAP.MTLYR CHIP;CD1JA1H220J,T(PAN OVERS	C451		1
2903	#N/A	2CDJA1C474ZT2	CAP.MTLYR CHIP;CD1JA1C474Z,T	C452		1
2905	#N/A	2CDJA1H103ZT2	CAP.MTLYR CHIP;CD1JA1H103Z,T	C453		1
2907	#N/A	2CDJA1H300JT2	CAP.MTLYR CHIP;CD1JA1H300J,T(PAN OVERS	C454		1
2909	#N/A	2CDAA1A226ZT2	CAP.MILYR CHIP;CD1AA1A226Z,T(1206)	C455		1
2911	#N/A	2CDJA1H104KT2	CAP.MILYR CHIP;CD1JA1H104K,T	C456		1
2913	#N/A	2CDJA1H104KT2	CAP.MILYR CHIP;CD1JA1H104K,T	C457		1
2915	#N/A	2CEBC1C100MT2	CAP.ELEC(SMD);CE0BC1C100M,T	C458		1
2917	#N/A	2CDJA1H103JT2	CAP.MTLYR CHIP;CD1JA1H103J,T(PAN OVERS	C459		1
2919	#N/A	2CDJA1H104KT2	CAP.MILYR CHIP;CD1JA1H104K,T	C460		1
2921	#N/A	2CDJA1H104KT2	CAP.MILYR CHIP;CD1JA1H104K,T	C461		1
2923	#N/A	2CEBC1C101MT2	CAP.ELEC(SMD);CE0BC1C101M,T	C462		1
2925	#N/A	2CDJA1H104KT2	CAP.MILYR CHIP;CD1JA1H104K,T	C463		1
2927	#N/A	2CDJA1H104KT2	CAP.MILYR CHIP;CD1JA1H104K,T	C464		1
2929	#N/A	2CDAA1A226ZT2	CAP.MILYR CHIP;CD1AA1A226Z,T(1206)	C465		1
2931	#N/A	2CDAA1A226ZT2	CAP.MILYR CHIP;CD1AA1A226Z,T(1206)	C466		1
2933	#N/A	2CDJA1H104KT2	CAP.MILYR CHIP;CD1JA1H104K,T	C467		1
2935	#N/A	2CDJA1H104KT2	CAP.MILYR CHIP;CD1JA1H104K,T	C468		1
2937	#N/A	2CDJA1H104KT2	CAP.MILYR CHIP;CD1JA1H104K,T	C469		1
2939	#N/A	2CDJA1H104KT2	CAP.MILYR CHIP;CD1JA1H104K,T	C470		1
2941	#N/A	2CDJA1H103JT2	CAP.MTLYR CHIP;CD1JA1H103J,T(PAN OVERS	C471		1
2943	#N/A	2CDJA1H103JT2	CAP.MTLYR CHIP;CD1JA1H103J,T(PAN OVERS	C472		1
2945	#N/A	2CDJA1H103JT2	CAP.MTLYR CHIP;CD1JA1H103J,T(PAN OVERS	C473		1
2947	#N/A	2CDJA1H103JT2	CAP.MTLYR CHIP;CD1JA1H103J,T(PAN OVERS	C474		1
2949	#N/A	2CDJA1H102JT2	CAP.MTLYR CHIP;CD1JA1H102J,T(PAN OVERS	C475		1
2951	#N/A	2CDJA1H102JT2	CAP.MTLYR CHIP;CD1JA1H102J,T(PAN OVERS	C476		1
2953	#N/A	2CDJA1H102JT2	CAP.MTLYR CHIP;CD1JA1H102J,T(PAN OVERS	C477		1
2955	#N/A	2CDJA1H102JT2	CAP.MTLYR CHIP;CD1JA1H102J,T(PAN OVERS	C478		1
2957	#N/A	2CEBC1C101MT2	CAP.ELEC(SMD);CE0BC1C101M,T	C479		1
2959	#N/A	2CDJA1H104KT2	CAP.MILYR CHIP;CD1JA1H104K,T	C480		1
2961	#N/A	2CDJA1H104KT2	CAP.MILYR CHIP;CD1JA1H104K,T	C481		1
2963	#N/A	2CDAA1A226ZT2	CAP.MILYR CHIP;CD1AA1A226Z,T(1206)	C482		1
2965	#N/A	2CDAA1A226ZT2	CAP.MILYR CHIP;CD1AA1A226Z,T(1206)	C483		1
2967	#N/A	2CDJA1H104KT2	CAP.MILYR CHIP;CD1JA1H104K,T	C484		1
2969	#N/A	2CDJA1H104KT2	CAP.MILYR CHIP;CD1JA1H104K,T	C485		1
2971	#N/A	2CDJA1H103JT2	CAP.MTLYR CHIP;CD1JA1H103J,T(PAN OVERS	C486		1
2973	#N/A	2CDJA1H103JT2	CAP.MTLYR CHIP;CD1JA1H103J,T(PAN OVERS	C487		1
2975	#N/A	2CDJA1H102JT2	CAP.MTLYR CHIP;CD1JA1H102J,T(PAN OVERS	C488		1
2977	#N/A	2CDJA1H102JT2	CAP.MTLYR CHIP;CD1JA1H102J,T(PAN OVERS	C489		1
2979	#N/A	2CEBC1C101MT2	CAP.ELEC(SMD);CE0BC1C101M,T	C490		1
2981	#N/A	2CDJA1H104KT2	CAP.MILYR CHIP;CD1JA1H104K,T	C491		1
2983	#N/A	2CDJA1H104KT2	CAP.MILYR CHIP;CD1JA1H104K,T	C492		1
2985	#N/A	2CDAA1A226ZT2	CAP.MILYR CHIP;CD1AA1A226Z,T(1206)	C493		1
2987	#N/A	2CEBC1C101MT2	CAP.ELEC(SMD);CE0BC1C101M,T	C494		1
2989	#N/A	2CDJA1H104KT2	CAP.MILYR CHIP;CD1JA1H104K,T	C495		1

Item	ViewSonic P/N	Ref. P/N	Description	Location	Universal number#	Q'ty
2991	#N/A	2CDJA1H104KT2	CAP.MILYR CHIP;CD1JA1H104K,T	C496		1
2993	#N/A	2CDAA1A226ZT2	CAP.MILYR CHIP;CD1AA1A226Z,T(1206)	C497		1
2995	#N/A	2CDJA1H104KT2	CAP.MILYR CHIP;CD1JA1H104K,T	C498		1
2997	#N/A	2CDAA1A226ZT2	CAP.MILYR CHIP;CD1AA1A226Z,T(1206)	C499		1
2999	#N/A	2CDJA1H104KT2	CAP.MILYR CHIP;CD1JA1H104K,T	C500		1
3001	#N/A	2CDJA1H104KT2	CAP.MILYR CHIP;CD1JA1H104K,T	C501		1
3003	#N/A	2CDJA1H104KT2	CAP.MILYR CHIP;CD1JA1H104K,T	C502		1
3005	#N/A	2CDJA1H104KT2	CAP.MILYR CHIP;CD1JA1H104K,T	C503		1
3007	#N/A	2CDJA1H104KT2	CAP.MILYR CHIP;CD1JA1H104K,T	C504		1
3009	#N/A	2CDJA1H104KT2	CAP.MILYR CHIP;CD1JA1H104K,T	C505		1
3011	#N/A	2CDJA1H104KT2	CAP.MILYR CHIP;CD1JA1H104K,T	C506		1
3013	#N/A	2CDAA1A226ZT2	CAP.MILYR CHIP;CD1AA1A226Z,T(1206)	C507		1
3015	#N/A	2CDJA1H104KT2	CAP.MILYR CHIP;CD1JA1H104K,T	C508		1
3017	#N/A	2CDAA1A226ZT2	CAP.MILYR CHIP;CD1AA1A226Z,T(1206)	C509		1
3019	#N/A	2CDJA1H104KT2	CAP.MILYR CHIP;CD1JA1H104K,T	C510		1
3021	#N/A	2CDAA1A226ZT2	CAP.MILYR CHIP;CD1AA1A226Z,T(1206)	C511		1
3023	#N/A	2CDJA1H104KT2	CAP.MILYR CHIP;CD1JA1H104K,T	C512		1
3025	#N/A	2CDJA1H104KT2	CAP.MILYR CHIP;CD1JA1H104K,T	C513		1
3027	#N/A	2CDJA1H104KT2	CAP.MILYR CHIP;CD1JA1H104K,T	C514		1
3029	#N/A	2CDJA1H104KT2	CAP.MILYR CHIP;CD1JA1H104K,T	C515		1
3031	#N/A	2CDJA1H104KT2	CAP.MILYR CHIP;CD1JA1H104K,T	C516		1
3033	#N/A	2CDJA1H104KT2	CAP.MILYR CHIP;CD1JA1H104K,T	C517		1
3035	#N/A	2CDJA1H104KT2	CAP.MILYR CHIP;CD1JA1H104K,T	C518		1
3037	#N/A	2CDJA1H104KT2	CAP.MILYR CHIP;CD1JA1H104K,T	C519		1
3039	#N/A	2CDAA1A226ZT2	CAP.MILYR CHIP;CD1AA1A226Z,T(1206)	C520		1
3041	#N/A	2CDAA1A226ZT2	CAP.MILYR CHIP;CD1AA1A226Z,T(1206)	C521		1
3043	#N/A	2CEBC1C101MT2	CAP.ELEC(SMD);CE0BC1C101M,T	C522		1
3045	#N/A	2CDJA1H104KT2	CAP.MILYR CHIP;CD1JA1H104K,T	C523		1
3047	#N/A	2CDJA1H104KT2	CAP.MILYR CHIP;CD1JA1H104K,T	C524		1
3049	#N/A	2CDAA1A226ZT2	CAP.MILYR CHIP;CD1AA1A226Z,T(1206)	C525		1
3051	#N/A	2CEBC1C101MT2	CAP.ELEC(SMD);CE0BC1C101M,T	C526		1
3053	#N/A	2CDJA1H104KT2	CAP.MILYR CHIP;CD1JA1H104K,T	C527		1
3055	#N/A	2CDJA1H104KT2	CAP.MILYR CHIP;CD1JA1H104K,T	C528		1
3057	#N/A	2CDAA1A226ZT2	CAP.MILYR CHIP;CD1AA1A226Z,T(1206)	C529		1
3059	#N/A	2CDJA1H104KT2	CAP.MILYR CHIP;CD1JA1H104K,T	C530		1
3061	#N/A	2CDAA1A226ZT2	CAP.MILYR CHIP;CD1AA1A226Z,T(1206)	C531		1
3063	#N/A	2CDJA1H104KT2	CAP.MILYR CHIP;CD1JA1H104K,T	C532		1
3065	#N/A	2CDAA1A226ZT2	CAP.MILYR CHIP;CD1AA1A226Z,T(1206)	C533		1
3067	#N/A	2CDJA1H104KT2	CAP.MILYR CHIP;CD1JA1H104K,T	C534		1
3069	#N/A	2CDAA1A226ZT2	CAP.MILYR CHIP;CD1AA1A226Z,T(1206)	C535		1
3071	#N/A	2CDJA1H104KT2	CAP.MILYR CHIP;CD1JA1H104K,T	C536		1
3073	#N/A	2CDAA1A226ZT2	CAP.MILYR CHIP;CD1AA1A226Z,T(1206)	C537		1
3075	#N/A	2CDJA1H104KT2	CAP.MILYR CHIP;CD1JA1H104K,T	C538		1
3077	#N/A	2CDAA1A226ZT2	CAP.MILYR CHIP;CD1AA1A226Z,T(1206)	C539		1
3079	#N/A	2CDJA1H104KT2	CAP.MILYR CHIP;CD1JA1H104K,T	C540		1
3081	#N/A	2CDJA1H104KT2	CAP.MILYR CHIP;CD1JA1H104K,T	C541		1
3083	#N/A	2CDJA1H104KT2	CAP.MILYR CHIP;CD1JA1H104K,T	C542		1
3085	#N/A	2CDAA1A226ZT2	CAP.MILYR CHIP;CD1AA1A226Z,T(1206)	C543		1
3087	#N/A	2CDJA1H104KT2	CAP.MILYR CHIP;CD1JA1H104K,T	C544		1
3089	#N/A	2CDAA1A226ZT2	CAP.MILYR CHIP;CD1AA1A226Z,T(1206)	C545		1
3091	#N/A	2CDJA1H104KT2	CAP.MILYR CHIP;CD1JA1H104K,T	C546		1
3093	#N/A	2CDJA1H104KT2	CAP.MILYR CHIP;CD1JA1H104K,T	C547		1
3095	#N/A	2CDJA1H104KT2	CAP.MILYR CHIP;CD1JA1H104K,T	C548		1
3097	#N/A	2CDAA1A226ZT2	CAP.MILYR CHIP;CD1AA1A226Z,T(1206)	C549		1
3099	#N/A	2CDJA1H104KT2	CAP.MILYR CHIP;CD1JA1H104K,T	C550		1
3101	#N/A	2CDAA1A226ZT2	CAP.MILYR CHIP;CD1AA1A226Z,T(1206)	C551		1
3103	#N/A	2CDJA1H104KT2	CAP.MILYR CHIP;CD1JA1H104K,T	C552		1
3105	#N/A	2CDAA1A226ZT2	CAP.MILYR CHIP;CD1AA1A226Z,T(1206)	C553		1
3107	#N/A	2CDJA1H104KT2	CAP.MILYR CHIP;CD1JA1H104K,T	C554		1
3109	#N/A	2CDJA1H104KT2	CAP.MILYR CHIP;CD1JA1H104K,T	C555		1
3111	#N/A	2CDJA1H104KT2	CAP.MILYR CHIP;CD1JA1H104K,T	C556		1
3113	#N/A	2CDJA1H104KT2	CAP.MILYR CHIP;CD1JA1H104K,T	C557		1
3115	#N/A	2CDJA1H104KT2	CAP.MILYR CHIP;CD1JA1H104K,T	C558		1
3117	#N/A	2CDJA1H104KT2	CAP.MILYR CHIP;CD1JA1H104K,T	C559		1
3119	#N/A	2CDJA1H104KT2	CAP.MILYR CHIP;CD1JA1H104K,T	C560		1
3121	#N/A	2CDJA1H104KT2	CAP.MILYR CHIP;CD1JA1H104K,T	C561		1
3123	#N/A	2CDJA1H104KT2	CAP.MILYR CHIP;CD1JA1H104K,T	C562		1
3125	#N/A	2CDJA1H104KT2	CAP.MILYR CHIP;CD1JA1H104K,T	C563		1
3127	#N/A	2CDJA1H104KT2	CAP.MILYR CHIP;CD1JA1H104K,T	C564		1
3129	#N/A	2CDJA1H104KT2	CAP.MILYR CHIP;CD1JA1H104K,T	C565		1
3131	#N/A	2CDJA1H104KT2	CAP.MILYR CHIP;CD1JA1H104K,T	C566		1
3133	#N/A	2CDJA1H104KT2	CAP.MILYR CHIP;CD1JA1H104K,T	C567		1
3135	#N/A	2CDJA1H104KT2	CAP.MILYR CHIP;CD1JA1H104K,T	C568		1
3137	#N/A	2CDJA1H104KT2	CAP.MILYR CHIP;CD1JA1H104K,T	C569		1
3139	#N/A	2CDJA1H472KT2	CAP.MTLYR CHIP;CD1JA1H472K,T(PAN OVERS	C570		1
3141	#N/A	2CDJA1A105ZT2	CAP.MTLYR CHIP;CD1JA1A105Z,T(PAN OVERS	C571		1

Item	ViewSonic P/N	Ref. P/N	Description	Location	Universal number#	Q'ty
3143	#N/A	2CDJA1A105ZT2	CAP.MTLYR CHIP;CD1JA1A105Z,T(PAN OVERS	C572		1
3145	#N/A	2CDJA1H472KT2	CAP.MTLYR CHIP;CD1JA1H472K,T(PAN OVERS	C573		1
3147	#N/A	2CDJA1H472KT2	CAP.MTLYR CHIP;CD1JA1H472K,T(PAN OVERS	C574		1
3149	#N/A	2CDJA1H472KT2	CAP.MTLYR CHIP;CD1JA1H472K,T(PAN OVERS	C575		1
3151	#N/A	2CEBC1C101MT2	CAP.ELEC(SMD);CE0BC1C101M,T	C576		1
3153	#N/A	2CDJA1H150JT2	CAP.MTLYR CHIP;CD1JA1H150J,T(PAN OVERS	C577		1
3155	#N/A	2CEBC1C220MT2	CAP.ELEC(SMD);CE0BC1C220M,T	C578		1
3157	#N/A	2CDJA1H472KT2	CAP.MTLYR CHIP;CD1JA1H472K,T(PAN OVERS	C579		1
3159	#N/A	2CDJA1H472KT2	CAP.MTLYR CHIP;CD1JA1H472K,T(PAN OVERS	C580		1
3161	#N/A	2CDJA1H104KT2	CAP.MILYR CHIP;CD1JA1H104K,T	C581		1
3163	#N/A	2CDJA1H473KT2	CAP.MILYR CHIP;CD1JA1H473K,T	C582		1
3165	#N/A	2CDJA1H332JT2	CAP.MTLYR CHIP;CD1JA1H332J,T(PAN OVERS	C583		1
3167	#N/A	2CDJA1H332JT2	CAP.MTLYR CHIP;CD1JA1H332J,T(PAN OVERS	C584		1
3173	#N/A	2CDJA1H271JT2	CAP.MTLYR CHIP;CD1JA1H271J,T(PAN OVERS	C587		1
3175	#N/A	2CEBC1E3R3MT2	CAP.ELEC(SMD);CE0BC1E3R3M,T	C588		1
3177	#N/A	2CEBC1C100MT2	CAP.ELEC(SMD);CE0BC1C100M,T	C589		1
3179	#N/A	2CDJA1H272KT2	CAP.MTLYR CHIP;CD1JA1H272K,T(PAN OVERS	C590		1
3181	#N/A	2CDJA1H272KT2	CAP.MTLYR CHIP;CD1JA1H272K,T(PAN OVERS	C591		1
3183	#N/A	2CDJA1H272KT2	CAP.MTLYR CHIP;CD1JA1H272K,T(PAN OVERS	C592		1
3185	#N/A	2CDJA1H104KT2	CAP.MILYR CHIP;CD1JA1H104K,T	C593		1
3187	#N/A	2CEBC1C100MT2	CAP.ELEC(SMD);CE0BC1C100M,T	C594		1
3189	#N/A	2CDJA1H104KT2	CAP.MILYR CHIP;CD1JA1H104K,T	C595		1
3191	#N/A	2CEBC1C101MT2	CAP.ELEC(SMD);CE0BC1C101M,T	C596		1
3193	#N/A	2CDJA1H104KT2	CAP.MILYR CHIP;CD1JA1H104K,T	C597		1
3195	#N/A	2CDAA1A226ZT2	CAP.MILYR CHIP;CD1AA1A226Z,T(1206)	C598		1
3197	#N/A	2CDJA1H104KT2	CAP.MILYR CHIP;CD1JA1H104K,T	C599		1
3199	#N/A	2CDJA1H104KT2	CAP.MILYR CHIP;CD1JA1H104K,T	C600		1
3201	#N/A	2CEBC1C100MT2	CAP.ELEC(SMD);CE0BC1C100M,T	C601		1
3203	#N/A	2CEBC1E3R3MT2	CAP.ELEC(SMD);CE0BC1E3R3M,T	C602		1
3205	#N/A	2CDJA1H272KT2	CAP.MTLYR CHIP;CD1JA1H272K,T(PAN OVERS	C603		1
3207	#N/A	2CDJA1H272KT2	CAP.MTLYR CHIP;CD1JA1H272K,T(PAN OVERS	C604		1
3209	#N/A	2CDJA1H271JT2	CAP.MTLYR CHIP;CD1JA1H271J,T(PAN OVERS	C605		1
3211	#N/A	2CDJA1H272KT2	CAP.MTLYR CHIP;CD1JA1H272K,T(PAN OVERS	C606		1
3213	#N/A	2CEBC1C100MT2	CAP.ELEC(SMD);CE0BC1C100M,T	C607		1
3215	#N/A	2CDJA1H104KT2	CAP.MILYR CHIP;CD1JA1H104K,T	C608		1
3217	#N/A	2CDJA1H102JT2	CAP.MTLYR CHIP;CD1JA1H102J,T(PAN OVERS	C609		1
3219	#N/A	2CDJA1H102JT2	CAP.MTLYR CHIP;CD1JA1H102J,T(PAN OVERS	C610		1
3221	#N/A	2CEBC1C100MT2	CAP.ELEC(SMD);CE0BC1C100M,T	C611		1
3225	#N/A	2CDJA1H102JT2	CAP.MTLYR CHIP;CD1JA1H102J,T(PAN OVERS	C613		1
3227	#N/A	2CDJA1H102JT2	CAP.MTLYR CHIP;CD1JA1H102J,T(PAN OVERS	C614		1
3235	#N/A	2CDJA1A105ZT2	CAP.MTLYR CHIP;CD1JA1A105Z,T(PAN OVERS	C618		1
3237	#N/A	2CDJA1A105ZT2	CAP.MTLYR CHIP;CD1JA1A105Z,T(PAN OVERS	C619		1
3247	#N/A	2CDAA1C106ZT2	CAP.MILYR CHIP;CD1AA1C106Z,T(1206)	C624		1
3249	#N/A	2CDAA1C106ZT2	CAP.MILYR CHIP;CD1AA1C106Z,T(1206)	C625		1
3251	#N/A	2CDJA1H560JT2	CAP.MTLYR CHIP;CD1JA1H560J,T(PAN OVERS	C626		1
3253	#N/A	2CDJA1H560JT2	CAP.MTLYR CHIP;CD1JA1H560J,T(PAN OVERS	C627		1
3255	#N/A	2CDJA1H101JT2	CAP.MTLYR CHIP;CD1JA1H101J,T	C628		1
3257	#N/A	2CDJA1H560JT2	CAP.MTLYR CHIP;CD1JA1H560J,T(PAN OVERS	C629		1
3261	#N/A	2CDAA1C106ZT2	CAP.MILYR CHIP;CD1AA1C106Z,T(1206)	C631		1
3263	#N/A	2CDJA1H104KT2	CAP.MILYR CHIP;CD1JA1H104K,T	C632		1
3265	#N/A	2CDJA1H050DT2	CAP.MTLYR CHIP;CD1JA1H050D,T(PAN OVERS	C633		1
3267	#N/A	2CDJA1H050DT2	CAP.MTLYR CHIP;CD1JA1H050D,T(PAN OVERS	C634		1
3269	#N/A	2CEBC1C221MT2	B(CE0BC1C221M,T)	C635		1
3271	#N/A	2CEBC1C221MT2	B(CE0BC1C221M,T)	C636		1
3273	#N/A	2CEBC1C221MT2	B(CE0BC1C221M,T)	C637		1
3275	#N/A	2CEBC1C221MT2	B(CE0BC1C221M,T)	C638		1
3277	#N/A	2CEBC1C221MT2	B(CE0BC1C221M,T)	C639		1
3279	#N/A	2CEBC1C221MT2	B(CE0BC1C221M,T)	C640		1
3281	#N/A	2CEBC1C221MT2	B(CE0BC1C221M,T)	C641		1
3283	#N/A	2CDJA1H104KT2	CAP.MILYR CHIP;CD1JA1H104K,T	C642		1
3285	#N/A	2CDJA1H104KT2	CAP.MILYR CHIP;CD1JA1H104K,T	C643		1
3287	#N/A	2CDJA1H471JT2	CAP.MTLYR CHIP;CD1JA1H471J,T(PAN OVERS	C644		1
3289	#N/A	2CDJA1H104KT2	CAP.MILYR CHIP;CD1JA1H104K,T	C645		1
3291	#N/A	2CDJA1H104KT2	CAP.MILYR CHIP;CD1JA1H104K,T	C646		1
3293	#N/A	2CDJA1H104KT2	CAP.MILYR CHIP;CD1JA1H104K,T	C647		1
3295	#N/A	2CDJA1H471JT2	CAP.MTLYR CHIP;CD1JA1H471J,T(PAN OVERS	C648		1
3297	#N/A	2CDJA1H104KT2	CAP.MILYR CHIP;CD1JA1H104K,T	C649		1
3299	#N/A	2CDJA1H471JT2	CAP.MTLYR CHIP;CD1JA1H471J,T(PAN OVERS	C650		1
3301	#N/A	2CDJA1H104KT2	CAP.MILYR CHIP;CD1JA1H104K,T	C651		1
3327	#N/A	2CEBC1C100MT2	CAP.ELEC(SMD);CE0BC1C100M,T	C664		1
3329	#N/A	2CDJA1H152KT2	CAP.MTLYR CHIP;CD1JA1H152K,T	C665		1
3331	#N/A	2CEBC1C100MT2	CAP.ELEC(SMD);CE0BC1C100M,T	C666		1
3333	#N/A	2CDJA1H152KT2	CAP.MTLYR CHIP;CD1JA1H152K,T	C667		1
3335	#N/A	2CDAA1C225ZT2	CAP.MILYR CHIP;CD1AA1C225Z,T(1206)	C668		1
3337	#N/A	2CDAA1C225ZT2	CAP.MILYR CHIP;CD1AA1C225Z,T(1206)	C669		1
3339	#N/A	2CDJA1H471JT2	CAP.MTLYR CHIP;CD1JA1H471J,T(PAN OVERS	C670		1

Item	ViewSonic P/N	Ref. P/N	Description	Location	Universal number#	Q'ty
3341	#N/A	2CDJA1H471JT2	CAP.MTLYR CHIP;CD1JA1H471J,T(PAN OVERS	C671		1
3343	#N/A	2CDJA1H104KT2	CAP.MILYR CHIP;CD1JA1H104K,T	C672		1
3345	#N/A	2CDJA1H104KT2	CAP.MILYR CHIP;CD1JA1H104K,T	C673		1
3347	#N/A	2CDJA1H104KT2	CAP.MILYR CHIP;CD1JA1H104K,T	C674		1
3349	#N/A	2CDJA1H104KT2	CAP.MILYR CHIP;CD1JA1H104K,T	C675		1
3375	#N/A	2CDJA1H152KT2	CAP.MTLYR CHIP;CD1JA1H152K,T	C688		1
3377	#N/A	2CDJA1H152KT2	CAP.MTLYR CHIP;CD1JA1H152K,T	C689		1
3379	#N/A	2CDAA1C225ZT2	CAP.MILYR CHIP;CD1AA1C225Z,T(1206)	C690		1
3381	#N/A	2CDJA1H471JT2	CAP.MTLYR CHIP;CD1JA1H471J,T(PAN OVERS	C691		1
3383	#N/A	2CDJA1H471JT2	CAP.MTLYR CHIP;CD1JA1H471J,T(PAN OVERS	C692		1
3385	#N/A	2CEBC1C101MT2	CAP.ELEC(SMD);CE0BC1C101M,T	C693		1
3387	#N/A	2CDJA1H104KT2	CAP.MILYR CHIP;CD1JA1H104K,T	C694		1
3389	#N/A	2CDJA1H104KT2	CAP.MILYR CHIP;CD1JA1H104K,T	C695		1
3391	#N/A	2CEBC1C101MT2	CAP.ELEC(SMD);CE0BC1C101M,T	C696		1
3393	#N/A	2CDAA1A226ZT2	CAP.MILYR CHIP;CD1AA1A226Z,T(1206)	C697		1
3395	#N/A	2CDJA1H104KT2	CAP.MILYR CHIP;CD1JA1H104K,T	C698		1
3397	#N/A	2CDJA1H104KT2	CAP.MILYR CHIP;CD1JA1H104K,T	C699		1
3399	#N/A	2CDJA1H104KT2	CAP.MILYR CHIP;CD1JA1H104K,T	C700		1
3401	#N/A	2CDJA1H104KT2	CAP.MILYR CHIP;CD1JA1H104K,T	C701		1
3403	#N/A	2CDJA1H104KT2	CAP.MILYR CHIP;CD1JA1H104K,T	C702		1
3405	#N/A	2CDJA1H152KT2	CAP.MTLYR CHIP;CD1JA1H152K,T	C703		1
3407	#N/A	2CDJA1H152KT2	CAP.MTLYR CHIP;CD1JA1H152K,T	C704		1
3409	#N/A	2CDAA1C225ZT2	CAP.MILYR CHIP;CD1AA1C225Z,T(1206)	C705		1
3411	#N/A	2CDJA1H471JT2	CAP.MTLYR CHIP;CD1JA1H471J,T(PAN OVERS	C706		1
3413	#N/A	2CDJA1H471JT2	CAP.MTLYR CHIP;CD1JA1H471J,T(PAN OVERS	C707		1
3415	#N/A	2CEBC1C101MT2	CAP.ELEC(SMD);CE0BC1C101M,T	C708		1
3417	#N/A	2CDJA1H104KT2	CAP.MILYR CHIP;CD1JA1H104K,T	C709		1
3419	#N/A	2CDJA1H104KT2	CAP.MILYR CHIP;CD1JA1H104K,T	C710		1
3421	#N/A	2CEBC1C101MT2	CAP.ELEC(SMD);CE0BC1C101M,T	C711		1
3423	#N/A	2CDAA1A226ZT2	CAP.MILYR CHIP;CD1AA1A226Z,T(1206)	C712		1
3425	#N/A	2CDJA1H104KT2	CAP.MILYR CHIP;CD1JA1H104K,T	C713		1
3427	#N/A	2CDJA1H104KT2	CAP.MILYR CHIP;CD1JA1H104K,T	C714		1
3429	#N/A	2CDJA1H104KT2	CAP.MILYR CHIP;CD1JA1H104K,T	C715		1
3431	#N/A	2CDJA1H152KT2	CAP.MTLYR CHIP;CD1JA1H152K,T	C716		1
3435	#N/A	2CDAA1C225ZT2	CAP.MILYR CHIP;CD1AA1C225Z,T(1206)	C718		1
3439	#N/A	2CDJA1H104KT2	CAP.MILYR CHIP;CD1JA1H104K,T	C720		1
3441	#N/A	2CDJA1H104KT2	CAP.MILYR CHIP;CD1JA1H104K,T	C721		1
3443	#N/A	2CDJA1H471JT2	CAP.MTLYR CHIP;CD1JA1H471J,T(PAN OVERS	C722		1
3445	#N/A	2CDJA1H152KT2	CAP.MTLYR CHIP;CD1JA1H152K,T	C723		1
3449	#N/A	2CDAA1C225ZT2	CAP.MILYR CHIP;CD1AA1C225Z,T(1206)	C725		1
3453	#N/A	2CDJA1H104KT2	CAP.MILYR CHIP;CD1JA1H104K,T	C727		1
3455	#N/A	2CDJA1H104KT2	CAP.MILYR CHIP;CD1JA1H104K,T	C728		1
3457	#N/A	2CDJA1H471JT2	CAP.MTLYR CHIP;CD1JA1H471J,T(PAN OVERS	C729		1
3459	#N/A	2CDJA1H102JT2	CAP.MTLYR CHIP;CD1JA1H102J,T(PAN OVERS	C730		1
3461	#N/A	2CDJA1A105ZT2	CAP.MTLYR CHIP;CD1JA1A105Z,T(PAN OVERS	C731		1
3463	#N/A	2CDJA1H102JT2	CAP.MTLYR CHIP;CD1JA1H102J,T(PAN OVERS	C732		1
3465	#N/A	2CEBC1C101MT2	CAP.ELEC(SMD);CE0BC1C101M,T	C733		1
3467	#N/A	2CEBC1E471MT2	B(CE0BC1E471M,T)	C734		1
3469	#N/A	2CDJA1H104KT2	CAP.MILYR CHIP;CD1JA1H104K,T	C735		1
3471	#N/A	2CDJA1H104KT2	CAP.MILYR CHIP;CD1JA1H104K,T	C736		1
3473	#N/A	2CDAA1H105ZT2	B(CAP.MILYR CHIP;CD1AA1H105Z,T(1206))	C737		1
3475	#N/A	2CDAA1H224ZT2	CAP.MILYR CHIP;CD1AA1H224Z,T(1206)	C738		1
3477	#N/A	2CDAA1H224ZT2	CAP.MILYR CHIP;CD1AA1H224Z,T(1206)	C739		1
3479	#N/A	2CEBC1C101MT2	CAP.ELEC(SMD);CE0BC1C101M,T	C740		1
3481	#N/A	2CDJA1A105ZT2	CAP.MTLYR CHIP;CD1JA1A105Z,T(PAN OVERS	C741		1
3483	#N/A	2CDJA1H102JT2	CAP.MTLYR CHIP;CD1JA1H102J,T(PAN OVERS	C742		1
3485	#N/A	2CDJA1H103JT2	CAP.MTLYR CHIP;CD1JA1H103J,T(PAN OVERS	C743		1
3487	#N/A	2CDJA1H103JT2	CAP.MTLYR CHIP;CD1JA1H103J,T(PAN OVERS	C744		1
3489	#N/A	2CDJA1H102JT2	CAP.MTLYR CHIP;CD1JA1H102J,T(PAN OVERS	C745		1
3491	#N/A	2CDJA1H103JT2	CAP.MTLYR CHIP;CD1JA1H103J,T(PAN OVERS	C746		1
3493	#N/A	2CDJA1H103JT2	CAP.MTLYR CHIP;CD1JA1H103J,T(PAN OVERS	C747		1
3495	#N/A	2CEBC1E471MT2	B(CE0BC1E471M,T)	C748		1
3497	#N/A	2CDJA1H104KT2	CAP.MILYR CHIP;CD1JA1H104K,T	C749		1
3499	#N/A	2CDJA1H104KT2	CAP.MILYR CHIP;CD1JA1H104K,T	C750		1
3501	#N/A	2CDAA1H105ZT2	B(CAP.MILYR CHIP;CD1AA1H105Z,T(1206))	C751		1
3503	#N/A	2CEBC1C101MT2	CAP.ELEC(SMD);CE0BC1C101M,T	C752		1
3505	#N/A	2CDJA1H104KT2	CAP.MILYR CHIP;CD1JA1H104K,T	C753		1
3507	#N/A	2CDJA1A105ZT2	CAP.MTLYR CHIP;CD1JA1A105Z,T(PAN OVERS	C754		1
3509	#N/A	2CDJA1A105ZT2	CAP.MTLYR CHIP;CD1JA1A105Z,T(PAN OVERS	C755		1
3511	#N/A	2CDJA1C474ZT2	CAP.MTLYR CHIP;CD1JA1C474Z,T	C756		1
3513	#N/A	2CDJA1A105ZT2	CAP.MTLYR CHIP;CD1JA1A105Z,T(PAN OVERS	C757		1
3515	#N/A	2CDJA1A105ZT2	CAP.MTLYR CHIP;CD1JA1A105Z,T(PAN OVERS	C758		1
3517	#N/A	2CEBC1C101MT2	CAP.ELEC(SMD);CE0BC1C101M,T	C759		1
3519	#N/A	2CDJA1H104KT2	CAP.MILYR CHIP;CD1JA1H104K,T	C760		1
3521	#N/A	2CDJA1H104KT2	CAP.MILYR CHIP;CD1JA1H104K,T	C761		1
3523	#N/A	2CDAA1A226ZT2	CAP.MILYR CHIP;CD1AA1A226Z,T(1206)	C762		1

Item	ViewSonic P/N	Ref. P/N	Description	Location	Universal number#	Q'ty
3525	#N/A	2CDJA1A105ZT2	CAP.MTLYR CHIP;CD1JA1A105Z,T(PAN OVERS	C763		1
3527	#N/A	2CEBC1C221MT2	B(CE0BC1C221M,T)	C764		1
3528	#N/A	2CDJA1H104KT2	CAP.MILYR CHIP;CD1JA1H104K,T	C765		1
3529	#N/A	2CDJA1C474ZT2	CAP.MTLYR CHIP;CD1JA1C474Z,T	C766		1
3531	#N/A	2CDJA1H104KT2	CAP.MILYR CHIP;CD1JA1H104K,T	C767		1
3533	#N/A	2CDJA1A105ZT2	CAP.MTLYR CHIP;CD1JA1A105Z,T(PAN OVERS	C768		1
3535	#N/A	2CDJA1H221JT2	CAP.MTLYR CHIP;CD1JA1H221J,T(PAN OVERS	C769		1
3537	#N/A	2CDJA1A105ZT2	CAP.MTLYR CHIP;CD1JA1A105Z,T(PAN OVERS	C770		1
3539	#N/A	2CDJA1H103JT2	CAP.MTLYR CHIP;CD1JA1H103J,T(PAN OVERS	C771		1
3541	#N/A	2CDJA1H103JT2	CAP.MTLYR CHIP;CD1JA1H103J,T(PAN OVERS	C772		1
3549	#N/A	2CDJA1H102JT2	CAP.MTLYR CHIP;CD1JA1H102J,T(PAN OVERS	C776		1
3551	#N/A	2CDJA1H104KT2	CAP.MILYR CHIP;CD1JA1H104K,T	C777		1
3553	#N/A	2CDAA1H224ZT2	CAP.MILYR CHIP;CD1AA1H224Z,T(1206)	C778		1
3555	#N/A	2CDAA1H224ZT2	CAP.MILYR CHIP;CD1AA1H224Z,T(1206)	C779		1
3557	#N/A	2CDJA1H104KT2	CAP.MILYR CHIP;CD1JA1H104K,T	C780		1
3559	#N/A	2CDJA1H102JT2	CAP.MTLYR CHIP;CD1JA1H102J,T(PAN OVERS	C781		1
3561	#N/A	2CDJA1H104KT2	CAP.MILYR CHIP;CD1JA1H104K,T	C782		1
3563	#N/A	2CDJA1H102JT2	CAP.MTLYR CHIP;CD1JA1H102J,T(PAN OVERS	C783		1
3565	#N/A	2CDJA1H104KT2	CAP.MILYR CHIP;CD1JA1H104K,T	C784		1
3567	#N/A	2CDJA1H102JT2	CAP.MTLYR CHIP;CD1JA1H102J,T(PAN OVERS	C785		1
3617	#N/A	2CDJA1H220JT2	CAP.MTLYR CHIP;CD1JA1H220J,T(PAN OVERS	C810		1
3659	#N/A	2CDJA1H104KT2	CAP.MILYR CHIP;CD1JA1H104K,T	C831		1
3661	#N/A	2CDJA1H104KT2	CAP.MILYR CHIP;CD1JA1H104K,T	C832		1
3699	#N/A	2CEBC1E471MT2	B(CE0BC1E471M,T)	C851		1
3701	#N/A	2CEBC1E471MT2	B(CE0BC1E471M,T)	C852		1
3703	#N/A	2CDJA1H104KT2	CAP.MILYR CHIP;CD1JA1H104K,T	C853		1
3705	#N/A	2CDJA1H104KT2	CAP.MILYR CHIP;CD1JA1H104K,T	C854		1
3707	#N/A	2CEBC1C101MT2	CAP.ELEC(SMD);CE0BC1C101M,T	C855		1
3709	#N/A	2CDJA1H104KT2	CAP.MILYR CHIP;CD1JA1H104K,T	C856		1
3711	#N/A	2CDJA1H104KT2	CAP.MILYR CHIP;CD1JA1H104K,T	C857		1
3713	#N/A	2CEBC1C101MT2	CAP.ELEC(SMD);CE0BC1C101M,T	C858		1
3715	#N/A	2CEBC1E471MT2	B(CE0BC1E471M,T)	C859		1
3717	#N/A	2CDJA1H104KT2	CAP.MILYR CHIP;CD1JA1H104K,T	C860		1
3719	#N/A	2CDJA1H104KT2	CAP.MILYR CHIP;CD1JA1H104K,T	C861		1
3721	#N/A	2CEBC1E471MT2	B(CE0BC1E471M,T)	C862		1
3723	#N/A	2CDJA1H104KT2	CAP.MILYR CHIP;CD1JA1H104K,T	C863		1
3725	#N/A	2CDJA1H103JT2	CAP.MTLYR CHIP;CD1JA1H103J,T(PAN OVERS	C864		1
3727	#N/A	2CEBC1C101MT2	CAP.ELEC(SMD);CE0BC1C101M,T	C865		1
3729	#N/A	2CDJA1H104KT2	CAP.MILYR CHIP;CD1JA1H104K,T	C866		1
3731	#N/A	2CDJA1H104KT2	CAP.MILYR CHIP;CD1JA1H104K,T	C867		1
3733	#N/A	2CEBC1C101MT2	CAP.ELEC(SMD);CE0BC1C101M,T	C868		1
3735	#N/A	2CDJA1H104KT2	CAP.MILYR CHIP;CD1JA1H104K,T	C869		1
3737	#N/A	2CEBC1C101MT2	CAP.ELEC(SMD);CE0BC1C101M,T	C870		1
3739	#N/A	2CEBC1C101MT2	CAP.ELEC(SMD);CE0BC1C101M,T	C871		1
3743	#N/A	2CEBC1C221MT2	B(CE0BC1C221M,T)	C873		1
3753	#N/A	2CDJA1H104KT2	CAP.MILYR CHIP;CD1JA1H104K,T	C878		1
3755	#N/A	2CDJA1H104KT2	CAP.MILYR CHIP;CD1JA1H104K,T	C879		1
3757	#N/A	2CEBC1C221MT2	B(CE0BC1C221M,T)	C880		1
3759	#N/A	2CEBC1C221MT2	B(CE0BC1C221M,T)	C881		1
3761	#N/A	2CEBC1C221MT2	B(CE0BC1C221M,T)	C882		1
3763	#N/A	2CDJA1H104KT2	CAP.MILYR CHIP;CD1JA1H104K,T	C883		1
3765	#N/A	2CDJA1H471JT2	CAP.MTLYR CHIP;CD1JA1H471J,T(PAN OVERS	C884		1
3775	#N/A	2CDJA1H104KT2	CAP.MILYR CHIP;CD1JA1H104K,T	C889		1
3777	#N/A	2CEBC1C101MT2	CAP.ELEC(SMD);CE0BC1C101M,T	C890		1
3779	#N/A	2CDJA1A105ZT2	CAP.MTLYR CHIP;CD1JA1A105Z,T(PAN OVERS	C891		1
3781	#N/A	2CDJA1H104KT2	CAP.MILYR CHIP;CD1JA1H104K,T	C892		1
3783	#N/A	2CDJA1H103JT2	CAP.MTLYR CHIP;CD1JA1H103J,T(PAN OVERS	C893		1
3785	#N/A	2CDJA1H104KT2	CAP.MILYR CHIP;CD1JA1H104K,T	C894		1
3799	#N/A	2CEBC1C470MT2	CAP.ELEC(SMD);CE0BC1C470M,T	C901		1
3801	#N/A	2CDJA1H104KT2	CAP.MILYR CHIP;CD1JA1H104K,T	C902		1
3803	#N/A	2CDJA1H104KT2	CAP.MILYR CHIP;CD1JA1H104K,T	C903		1
3805	#N/A	2CEBC1C470MT2	CAP.ELEC(SMD);CE0BC1C470M,T	C904		1
3807	#N/A	2CDJA1H104KT2	CAP.MILYR CHIP;CD1JA1H104K,T	C905		1
3809	#N/A	2CEBC1C101MT2	CAP.ELEC(SMD);CE0BC1C101M,T	C906		1
3815	#N/A	2CEBC1C101MT2	CAP.ELEC(SMD);CE0BC1C101M,T	C909		1
3817	#N/A	2CDJA1H104KT2	CAP.MILYR CHIP;CD1JA1H104K,T	C910		1
3819	#N/A	2CDJA1H104KT2	CAP.MILYR CHIP;CD1JA1H104K,T	C911		1
3821	#N/A	2CEBC1C101MT2	CAP.ELEC(SMD);CE0BC1C101M,T	C912		1
3831	#N/A	2CDJA1H104KT2	CAP.MILYR CHIP;CD1JA1H104K,T	C917		1
3833	#N/A	2CDJA1H103JT2	CAP.MTLYR CHIP;CD1JA1H103J,T(PAN OVERS	C918		1
3835	#N/A	2CDJA1H104KT2	CAP.MILYR CHIP;CD1JA1H104K,T	C919		1
3867	#N/A	2CEBC1C221MT2	B(CE0BC1C221M,T)	C934		1
3867	#N/A	2CEBC1C470MT2	CAP.ELEC(SMD);CE0BC1C470M,T	C935		1
3869	#N/A	2CDJA1H104KT2	CAP.MILYR CHIP;CD1JA1H104K,T	C936		1
3873	#N/A	2CEBC1C470MT2	CAP.ELEC(SMD);CE0BC1C470M,T	C938		1
3875	#N/A	2CDJA1H104KT2	CAP.MILYR CHIP;CD1JA1H104K,T	C939		1

Item	ViewSonic P/N	Ref. P/N	Description	Location	Universal number#	Q'ty
3877	#N/A	2CDAA1H105ZT2	B(CAP.MILYR CHIP;CD1AA1H105Z,T(1206))	C940		1
3879	#N/A	2CDAA1H105ZT2	B(CAP.MILYR CHIP;CD1AA1H105Z,T(1206))	C941		1
3881	#N/A	2CDAA1H105ZT2	B(CAP.MILYR CHIP;CD1AA1H105Z,T(1206))	C942		1
3883	#N/A	2CDAA1H105ZT2	B(CAP.MILYR CHIP;CD1AA1H105Z,T(1206))	C943		1
3903	#N/A	2RTDFK0H00JT2	RES.FLAT CHIP;RT1/10FK0HJ,T	C953		1
3905	#N/A	2CDJA1H181JT2	CAP.MTLYR CHIP;CD1JA1H181J,T(PAN OVERS	C954		1
3907	#N/A	2CDJA1H681JT2	CAP.MTLYR CHIP;CD1JA1H681J,T(PAN OVERS	C955		1
3909	#N/A	2CDJA1H392JT2	CAP.MTLYR CHIP;CD1JA1H392J,T(PAN OVERS	C956		1
3911	#N/A	2CDJA1H103JT2	CAP.MTLYR CHIP;CD1JA1H103J,T(PAN OVERS	C957		1
3913	#N/A	2CDJA1H102JT2	CAP.MTLYR CHIP;CD1JA1H102J,T(PAN OVERS	C958		1
3915	#N/A	2CDJA1H103JT2	CAP.MTLYR CHIP;CD1JA1H103J,T(PAN OVERS	C959		1
3947	#N/A	2CDJA1H103JT2	CAP.MTLYR CHIP;CD1JA1H103J,T(PAN OVERS	C975		1
3991	#N/A	2CEBC1C101MT2	CAP.ELEC(SMD);CE0BC1C101M,T	C997		1
4511	#N/A	735109200440G	B(SPB201209T-170Y-N,CHILISIN)	FB6		1
4513	#N/A	735109200440G	B(SPB201209T-170Y-N,CHILISIN)	FB7		1
4515	#N/A	735109200440G	B(SPB201209T-170Y-N,CHILISIN)	FB8		1
4517	#N/A	735109200440G	B(SPB201209T-170Y-N,CHILISIN)	FB9		1
4519	#N/A	735109200440G	B(SPB201209T-170Y-N,CHILISIN)	FB10		1
4521	#N/A	735109200440G	B(SPB201209T-170Y-N,CHILISIN)	FB11		1
4535	#N/A	2RTEFLOH00JT2	RES.FLAT CHIP;RT1/8FLOHJ,T	FB18		1
4537	#N/A	2RTEFLOH00JT2	RES.FLAT CHIP;RT1/8FLOHJ,T	FB19		1
4539	#N/A	735109200450G	FERRITE CHIP BEAD;PBY321611T-102Y-N,(D	FB20		1
4541	#N/A	735109200450G	FERRITE CHIP BEAD;PBY321611T-102Y-N,(D	FB21		1
4543	#N/A	735109200450G	FERRITE CHIP BEAD;PBY321611T-102Y-N,(D	FB22		1
4545	#N/A	735109200450G	FERRITE CHIP BEAD;PBY321611T-102Y-N,(D	FB23		1
4547	#N/A	735109200450G	FERRITE CHIP BEAD;PBY321611T-102Y-N,(D	FB24		1
4549	#N/A	735109200450G	FERRITE CHIP BEAD;PBY321611T-102Y-N,(D	FB25		1
4551	#N/A	735109200450G	FERRITE CHIP BEAD;PBY321611T-102Y-N,(D	FB26		1
4553	#N/A	735109200450G	FERRITE CHIP BEAD;PBY321611T-102Y-N,(D	FB27		1
4557	#N/A	735109200440G	B(SPB201209T-170Y-N,CHILISIN)	FB29		1
4565	#N/A	735109200440G	B(SPB201209T-170Y-N,CHILISIN)	FB33		1
4577	#N/A	735109200440G	B(SPB201209T-170Y-N,CHILISIN)	FB39		1
4579	#N/A	735109200440G	B(SPB201209T-170Y-N,CHILISIN)	FB40		1
4581	#N/A	735109200440G	B(SPB201209T-170Y-N,CHILISIN)	FB41		1
4583	#N/A	735109200440G	B(SPB201209T-170Y-N,CHILISIN)	FB42		1
4585	#N/A	735109200440G	B(SPB201209T-170Y-N,CHILISIN)	FB43		1
4587	#N/A	735109200440G	B(SPB201209T-170Y-N,CHILISIN)	FB44		1
4589	#N/A	735109200440G	B(SPB201209T-170Y-N,CHILISIN)	FB45		1
4591	#N/A	735109200440G	B(SPB201209T-170Y-N,CHILISIN)	FB46		1
4593	#N/A	735109200440G	B(SPB201209T-170Y-N,CHILISIN)	FB47		1
4595	#N/A	735109200440G	B(SPB201209T-170Y-N,CHILISIN)	FB48		1
4599	#N/A	735109200440G	B(SPB201209T-170Y-N,CHILISIN)	FB50		1
4601	#N/A	735109200440G	B(SPB201209T-170Y-N,CHILISIN)	FB51		1
4603	#N/A	735109200440G	B(SPB201209T-170Y-N,CHILISIN)	FB52		1
4605	#N/A	735109200440G	B(SPB201209T-170Y-N,CHILISIN)	FB53		1
4607	#N/A	735109200450G	FERRITE CHIP BEAD;PBY321611T-102Y-N,(D	FB54		1
4609	#N/A	735109200450G	FERRITE CHIP BEAD;PBY321611T-102Y-N,(D	FB55		1
4613	#N/A	735109200440G	B(SPB201209T-170Y-N,CHILISIN)	FB57		1
4615	#N/A	735109200450G	FERRITE CHIP BEAD;PBY321611T-102Y-N,(D	FB58		1
4617	#N/A	735109200450G	FERRITE CHIP BEAD;PBY321611T-102Y-N,(D	FB59		1
4619	#N/A	735109200450G	FERRITE CHIP BEAD;PBY321611T-102Y-N,(D	FB60		1
4621	#N/A	735109200450G	FERRITE CHIP BEAD;PBY321611T-102Y-N,(D	FB61		1
4623	#N/A	735109200450G	FERRITE CHIP BEAD;PBY321611T-102Y-N,(D	FB62		1
4625	#N/A	735109200450G	FERRITE CHIP BEAD;PBY321611T-102Y-N,(D	FB63		1
4627	#N/A	735109200450G	FERRITE CHIP BEAD;PBY321611T-102Y-N,(D	FB64		1
4629	#N/A	735109200450G	FERRITE CHIP BEAD;PBY321611T-102Y-N,(D	FB65		1
4631	#N/A	735109200450G	FERRITE CHIP BEAD;PBY321611T-102Y-N,(D	FB66		1
4635	#N/A	735109200450G	FERRITE CHIP BEAD;PBY321611T-102Y-N,(D	FB68		1
4641	#N/A	735109200450G	FERRITE CHIP BEAD;PBY321611T-102Y-N,(D	FB71		1
4643	#N/A	735109200450G	FERRITE CHIP BEAD;PBY321611T-102Y-N,(D	FB72		1
4645	#N/A	735109200450G	FERRITE CHIP BEAD;PBY321611T-102Y-N,(D	FB73		1
4647	#N/A	735109200450G	FERRITE CHIP BEAD;PBY321611T-102Y-N,(D	FB74		1
4649	#N/A	735109200450G	FERRITE CHIP BEAD;PBY321611T-102Y-N,(D	FB75		1
4651	#N/A	735109200450G	FERRITE CHIP BEAD;PBY321611T-102Y-N,(D	FB76		1
4653	#N/A	735109200450G	FERRITE CHIP BEAD;PBY321611T-102Y-N,(D	FB77		1
4655	#N/A	735109200450G	FERRITE CHIP BEAD;PBY321611T-102Y-N,(D	FB78		1
4657	#N/A	735109200450G	FERRITE CHIP BEAD;PBY321611T-102Y-N,(D	FB79		1
4659	#N/A	735109200450G	FERRITE CHIP BEAD;PBY321611T-102Y-N,(D	FB80		1
4661	#N/A	735109200450G	FERRITE CHIP BEAD;PBY321611T-102Y-N,(D	FB81		1
4663	#N/A	735109200450G	FERRITE CHIP BEAD;PBY321611T-102Y-N,(D	FB82		1
4665	#N/A	735109200450G	FERRITE CHIP BEAD;PBY321611T-102Y-N,(D	FB83		1
4667	#N/A	735109200450G	FERRITE CHIP BEAD;PBY321611T-102Y-N,(D	FB84		1
4669	#N/A	735109200450G	FERRITE CHIP BEAD;PBY321611T-102Y-N,(D	FB85		1
4671	#N/A	735109200450G	FERRITE CHIP BEAD;PBY321611T-102Y-N,(D	FB86		1
4673	#N/A	735109200450G	FERRITE CHIP BEAD;PBY321611T-102Y-N,(D	FB87		1
4675	#N/A	735109200450G	FERRITE CHIP BEAD;PBY321611T-102Y-N,(D	FB88		1

Item	ViewSonic P/N	Ref. P/N	Description	Location	Universal number#	Q'ty
4677	#N/A	735109200450G	FERRITE CHIP BEAD;PBY321611T-102Y-N,(D	FB89		1
4683	#N/A	735109200450G	FERRITE CHIP BEAD;PBY321611T-102Y-N,(D	FB92		1
4685	#N/A	735109200450G	FERRITE CHIP BEAD;PBY321611T-102Y-N,(D	FB93		1
4687	#N/A	735109200450G	FERRITE CHIP BEAD;PBY321611T-102Y-N,(D	FB94		1
4689	#N/A	735109200450G	FERRITE CHIP BEAD;PBY321611T-102Y-N,(D	FB95		1
4703	#N/A	735109200450G	FERRITE CHIP BEAD;PBY321611T-102Y-N,(D	FB102		1
4705	#N/A	735109200450G	FERRITE CHIP BEAD;PBY321611T-102Y-N,(D	FB103		1
4711	#N/A	735109200450G	FERRITE CHIP BEAD;PBY321611T-102Y-N,(D	FB106		1
4713	#N/A	735109200450G	FERRITE CHIP BEAD;PBY321611T-102Y-N,(D	FB107		1
4715	#N/A	735109200450G	FERRITE CHIP BEAD;PBY321611T-102Y-N,(D	FB108		1
4717	#N/A	735109200450G	FERRITE CHIP BEAD;PBY321611T-102Y-N,(D	FB109		1
4719	#N/A	735109200450G	FERRITE CHIP BEAD;PBY321611T-102Y-N,(D	FB110		1
4721	#N/A	735109200450G	FERRITE CHIP BEAD;PBY321611T-102Y-N,(D	FB111		1
4765	#N/A	735109200440G	B(SPB201209T-170Y-N,CHILISIN)	FB133		1
4771	#N/A	735109200130G	FERRITE CHIP BEAD;PBY321611T-190Y-N	FB136		1
4773	#N/A	735109200450G	FERRITE CHIP BEAD;PBY321611T-102Y-N,(D	FB137		1
4775	#N/A	735109200130G	FERRITE CHIP BEAD;PBY321611T-190Y-N	FB138		1
4777	#N/A	735109200130G	FERRITE CHIP BEAD;PBY321611T-190Y-N	FB139		1
4779	#N/A	735109200130G	FERRITE CHIP BEAD;PBY321611T-190Y-N	FB140		1
4781	#N/A	735109200130G	FERRITE CHIP BEAD;PBY321611T-190Y-N	FB141		1
4783	#N/A	735109200130G	FERRITE CHIP BEAD;PBY321611T-190Y-N	FB142		1
4785	#N/A	735109200450G	FERRITE CHIP BEAD;PBY321611T-102Y-N,(D	FB143		1
4787	#N/A	735109200130G	FERRITE CHIP BEAD;PBY321611T-190Y-N	FB144		1
4789	#N/A	735109200450G	FERRITE CHIP BEAD;PBY321611T-102Y-N,(D	FB145		1
4791	#N/A	735109200130G	FERRITE CHIP BEAD;PBY321611T-190Y-N	FB146		1
4801	#N/A	735109200450G	FERRITE CHIP BEAD;PBY321611T-102Y-N,(D	FB151		1
4809	#N/A	735109200450G	FERRITE CHIP BEAD;PBY321611T-102Y-N,(D	FB155		1
4811	#N/A	735109200450G	FERRITE CHIP BEAD;PBY321611T-102Y-N,(D	FB156		1
4813	#N/A	735109200130G	FERRITE CHIP BEAD;PBY321611T-190Y-N	FB157		1
4817	#N/A	735109200450G	FERRITE CHIP BEAD;PBY321611T-102Y-N,(D	FB159		1
4821	#N/A	735109200450G	FERRITE CHIP BEAD;PBY321611T-102Y-N,(D	FB161		1
4825	#N/A	735109200450G	FERRITE CHIP BEAD;PBY321611T-102Y-N,(D	FB163		1
4837	#N/A	735109200450G	FERRITE CHIP BEAD;PBY321611T-102Y-N,(D	FB169		1
4839	#N/A	735109200450G	FERRITE CHIP BEAD;PBY321611T-102Y-N,(D	FB170		1
4841	#N/A	735109200450G	FERRITE CHIP BEAD;PBY321611T-102Y-N,(D	FB171		1
4843	#N/A	735109200450G	FERRITE CHIP BEAD;PBY321611T-102Y-N,(D	FB173		1
4843	#N/A	735109200450G	FERRITE CHIP BEAD;PBY321611T-102Y-N,(D	FB172		1
4847	#N/A	735109200450G	FERRITE CHIP BEAD;PBY321611T-102Y-N,(D	FB174		1
4849	#N/A	735109200450G	FERRITE CHIP BEAD;PBY321611T-102Y-N,(D	FB175		1
4851	#N/A	735109200450G	FERRITE CHIP BEAD;PBY321611T-102Y-N,(D	FB176		1
4853	#N/A	735109200450G	FERRITE CHIP BEAD;PBY321611T-102Y-N,(D	FB177		1
5005	#N/A	2LC0CN1R0KT0G	CHIP INDUCTOR;NL252018T-1R0K-N(CHILISI	L3		1
5007	#N/A	2LC0CN1R0KT0G	CHIP INDUCTOR;NL252018T-1R0K-N(CHILISI	L4		1
5009	#N/A	735122000010G	CHIP INDUCTOR;NLC322522T-100K-N(CHILIS	L5		1
5013	#N/A	735122000010G	CHIP INDUCTOR;NLC322522T-100K-N(CHILIS	L7		1
5015	#N/A	2LC0CN5R6KT0G	COIL FILTER;C,5R6K,T	L8		1
5021	#N/A	2LC0CN5R6KT0G	COIL FILTER;C,5R6K,T	L11		1
5031	#N/A	2LC0CN5R6KT0G	COIL FILTER;C,5R6K,T	L16		1
5039	#N/A	2LC0CN5R6KT0G	COIL FILTER;C,5R6K,T	L20		1
5041	#N/A	735122000010G	CHIP INDUCTOR;NLC322522T-100K-N(CHILIS	L21		1
5043	#N/A	735122000010G	CHIP INDUCTOR;NLC322522T-100K-N(CHILIS	L22		1
5045	#N/A	735122000010G	CHIP INDUCTOR;NLC322522T-100K-N(CHILIS	L23		1
5069	#N/A	735122000010G	CHIP INDUCTOR;NLC322522T-100K-N(CHILIS	L35		1
5071	#N/A	735122000010G	CHIP INDUCTOR;NLC322522T-100K-N(CHILIS	L36		1
5073	#N/A	735122000010G	CHIP INDUCTOR;NLC322522T-100K-N(CHILIS	L37		1
5075	#N/A	2LC0CN5R6KT0G	COIL FILTER;C,5R6K,T	L38		1
5077	#N/A	2LC0CN5R6KT0G	COIL FILTER;C,5R6K,T	L39		1
5079	#N/A	2LC0CN5R6KT0G	COIL FILTER;C,5R6K,T	L40		1
5081	#N/A	2LC0CN5R6KT0G	COIL FILTER;C,5R6K,T	L41		1
5083	#N/A	2LC0CN5R6KT0G	COIL FILTER;C,5R6K,T	L42		1
5085	#N/A	2LC0CN5R6KT0G	COIL FILTER;C,5R6K,T	L43		1
5087	#N/A	2LC0CN5R6KT0G	COIL FILTER;C,5R6K,T	L44		1
5089	#N/A	2LC0CN5R6KT0G	COIL FILTER;C,5R6K,T	L45		1
5093	#N/A	735122000010G	CHIP INDUCTOR;NLC322522T-100K-N(CHILIS	L47		1
5095	#N/A	735122000010G	CHIP INDUCTOR;NLC322522T-100K-N(CHILIS	L48		1
5097	#N/A	735122000010G	CHIP INDUCTOR;NLC322522T-100K-N(CHILIS	L49		1
5099	#N/A	735122000010G	CHIP INDUCTOR;NLC322522T-100K-N(CHILIS	L50		1
5101	#N/A	735122000010G	CHIP INDUCTOR;NLC322522T-100K-N(CHILIS	L51		1
5103	#N/A	735122000010G	CHIP INDUCTOR;NLC322522T-100K-N(CHILIS	L52		1
5109	#N/A	735122000010G	CHIP INDUCTOR;NLC322522T-100K-N(CHILIS	L55		1
5113	#N/A	735109200050G	FERRITE CHIP BEAD;PBY321611T-700Y-N	L57		1
5121	#N/A	735109200050G	FERRITE CHIP BEAD;PBY321611T-700Y-N	L61		1
5123	#N/A	735109200050G	FERRITE CHIP BEAD;PBY321611T-700Y-N	L63		1
5127	#N/A	735109200050G	FERRITE CHIP BEAD;PBY321611T-700Y-N	L65		1
5335	#N/A	2RTQFM0H00JT2	B(0 OHM,1206)	D20		1
----		-----	-----	-----		---

BOM LIST (N4060w-1E)

ViewSonic Model Number: VS10846

Rev: 1a

Serial No. Prefix: PV7

Item	ViewSonic P/N	Ref. P/N	Description	Location	Universal number#	Q'ty
0001	#N/A		FirmwareTL3241V1.00			1
0010	#N/A	7TL4041R9310	PE BAG ASSY			1
0020	#N/A	7TL4041R0110	SET ASSY			1
0030	P-00004629	7024824008611	EPE BAG;TL3290JT (A)			1
0040	P-00004637	7024803014511	CARTON;TL4041RT,(C)			1
0050	P-00004639	7024813007111	POLYFOAM TOP;TL4041RT,(A)			1
0060	P-00004638	7024813007211	POLYFOAM BOTTOM;TL4041RT,(A)			1
0080	P-00001683	7024824006411	EPE SHEET;TL3001FM			1
0090	#N/A	7024764055311	LABEL CARTON;TL4041RT,(C)			1
0100	#N/A	7024764055711	LABEL SERIAL;TL4041RT,(C)			1
0110	#N/A	7024404012411	SUPPORT CARTON;TL2718FMR,(A)			4
----	#N/A	-----	-----	-----		---
0000	#N/A	7TL4041R9310	PE BAG ASSY			
0020	DC-00004606	7024750043211	USER'S MANUAL ;TL3241RT,(C)			1
0030	#N/A	735499000130G	B(BATTERY DRY;NV-UM4EM(2S);GLOSO),(D)			2
0060	A-00004598	7352200079A0G	RMTX UNIT;TECORM-162T(ROU WON),(D)			1
0080	P-00004614	7024824005119	PE BAG;TC3366CH SPK B,(A)			2
0090	E-00002274	7373000200602	SIGNAL CABLE;1800mm(YO DYI),(E)			1
0100	M-MS-0808-9924	7373000200612	AV CONNECTOR;PX-050829-01(PSI),(E)			0
0110	#N/A	737300020120G	SIGNAL CABLE;21P SCART/SCART-1.8M,(E)			1
0120	DC-00004607	7024750045711	QUICK START GUIDE;TL3241RT,(C)			1
----	#N/A	-----	-----	-----		---
0000	#N/A	7TL4041R0110	SET ASSY			
0010	#N/A	7TL4041R1010	CABI TOTAL ASSY			1
0020	#N/A	7TL4041R6110	BACK COVER ASSY			1
0030	#N/A		NAZZ;7833030000207			1
0040	#N/A		NAZZ;7833060000104			1
0050	#N/A	7833040002402	SILICONE GLUE;KE-45T			0
0060	#N/A		NAZZ;7833020000306			1
0070	#N/A		NAZZ;7833020000004			1
0080	#N/A	7024764054911	LABEL MODEL;TL4041RT,(C)			1
0090	#N/A	780PB4012CB07	SCREW M4X12;TL3201FM,(F)			16
0100	#N/A	780PS4008CB06	SCREW;S-TYPE M4*8,(F)			3
0110	#N/A	7TL4041R7010	SUPPORT ASSY			1
0130	#N/A	7024413056211	DECOR PLATE JACK;TL3741RT,(A)			1
0140	M-SCW-0824-6963	780PS4012CB08	SCREW;S-TYPE M4*12,(F)	SCREW		4
0145	#N/A	780PB3012CA01	SCREW;B-TYPE M3*12,(F)			2
0150	#N/A	7024413056611	DECOR PLATE HENGE;TL3741RT,(A)			1
0160	M-SCW-0824-6963	780PS4012CB08	SCREW;S-TYPE M4*12,(F)			4
0170	#N/A	7024764040111	LABEL HI PORT OK;TL,(C)			1
0180	#N/A	7024413056311	DECOR PLATE TN;TL3241RT,(A)			1
0190	#N/A	7024413057511	DECOR PLATE WIRE ;TL4041RT,(A)			1
0210	#N/A	7024413057411	DECOR PLATE CARD;TL3241RT(A)			1
0220	#N/A	7024764041211	LABEL(CAUTION);TL2327FMR,(C)			1
0230	PL-00004616	7024404012711	WIRE CLIP;TL3241RT,(A)			1
0240	#N/A	780PB4012CB07	SCREW M4X12;TL3201FM,(F)			1
----	#N/A	-----	-----	-----		---
0000	#N/A	7TL4041R1010	CABI TOTAL ASSY			
0010	#N/A	7TL4041R1210	FRONT PANEL ASSY			1
0020	#N/A	7333064000202	TFT-LCD;LTA400W2-L01(SAMSUNG),(D)			1
0030	#N/A	7024513005111	SHIELD MAIN PWB(B);TL3241RT			1
0040	#N/A	780XX40002211	SCREW(TBF3X08);TL2003FM,(F)			12
0080	#N/A	780PS4008CB06	SCREW;S-TYPE M4*8,(F)			9
0090	#N/A	7024503019511	SUPPORT MAIN L(TL4041RT),(B)			1
0110	#N/A	7024503019611	SUPPORT MAIN/R(TL4041RT),(B)			1
0120	#N/A	7TL4041R2010	CHASSIS ASSY			1
0130	M-SCW-0824-6962	780PB3010CA01	SCREW;B-TYPE M3*10,(F)			6
0140	M-SCW-0824-6962	780PB3010CA01	SCREW;B-TYPE M3*10,(F)	SCREW		12
0150	M-SCW-0824-6962	780PB3010CA01	SCREW;B-TYPE M3*10,(F)			8
0170	#N/A	7024503017911	SUPPORT (B);TL3741RT	SUPPORT		1
0180	#N/A	780PB4012CB07	SCREW M4X12;TL3201FM,(F)			5
0190	#N/A	7TL4041R3110	SPK ASSY			1
0200	#N/A	780PB4010CB06	SCREW;B-TYPE M4*10,(F)			8
0210	M-SCW-0824-6962	780PB3010CA01	SCREW;B-TYPE M3*10,(F)			4
0250	#N/A	780XX40002211	SCREW(TBF3X08);TL2003FM,(F)			3
0260	#N/A	7024503019711	SUPPORT (T,B);TL4041RT,(B)			2
0270	#N/A	7024503019811	SUPPORT (R,L) TL4041RT,(B)			2
0280	M-SCW-0824-6962	780PB3010CA01	SCREW;B-TYPE M3*10,(F)			24
----	#N/A	-----	-----	-----		---

Item	ViewSonic P/N	Ref. P/N	Description	Location	Universal number#	Q'ty
0000	#N/A	7TL4041R6110	BACK COVER ASSY			
0010	C-00004634	7024313003311	BACK COVER;TL4041RT,(A)			1
----	#N/A	-----	-----	-----		---
0000	#N/A	7TL4041R7010	SUPPORT ASSY			
0020	#N/A	7024503017711	SUPPORT HENGE;TL3741RT,(B)			1
0060	C-00004625	7024403012111	BOTTOM BASE;TL3741RT,(A)			1
0080	#N/A	7024503017811	BASE SUPPORT SHEET;TL3741RT,(B)			1
0140	HW-00003604	780XX40002311	SCREW(MSF4X12);TL3001FM,(F)			6
0180	#N/A	780XX40002011	SCREW;TBF M4*10,(F)			6
0190	#N/A	7024614014311	CUSHION LEG;TL3001FM,(H)			6
0200	#N/A	7024414028211	DECOR PLATE;TL4041RT,(A)			2
----	#N/A	-----	-----	-----		---
0000	#N/A	7TL4041R1210	FRONT PANEL ASSY			
0010	C-00004635	7024303007711	FRONT PANEL;TL4041RT,(A)			1
0020	M-SCW-0824-6962	780PB3010CA01	SCREW;B-TYPE M3*10,(F)			2
0030	B-00004621	7TL3741RN110	LED PWB ASSY			1
0040	#N/A	7TL3741R1310	CTL PANEL ASSY			1
0050	#N/A	7024414026311	DECOR PLATE RN;TL3241RT,(A)			1
0060	B-00004620	7TL3741RL110	EAR PWB ASSY			1
0070	M-SCW-0824-6962	780PB3010CA01	SCREW;B-TYPE M3*10,(F)			2
0080	M-SCW-0824-6962	780PB3010CA01	SCREW;B-TYPE M3*10,(F)			2
0090	#N/A	7024734022211	NAME PLATE;TL3741RT(VIEW SONIC),(B)			1
----	#N/A	-----	-----	-----		---
0000	#N/A	7TL4041R2010	CHASSIS ASSY			
0010	#N/A	7TL4041R2510	POWER TERMINL ASSY			1
0020	#N/A	7TL4041RA110	POWER ASSY			1
0030	#N/A	7TL4041RF110	MAIN PWB ASSY			1
0050	#N/A	7024503015711	SUPPORT JACK;TL3289RT,(B)			1
0060	#N/A	780XX40002211	SCREW(TBF3X08);TL2003FM,(F)			3
0080	#N/A	780PS3006CA00	SCREW;S-TYPE M3*6,(F)			4
0090	M-SCW-0824-6962	780PB3010CA01	SCREW;B-TYPE M3*10,(F)			2
0100	#N/A	7024503019411	SUPPORT MAIN M(TL4041RT)(B)			1
0110	#N/A	780PS3006CA00	SCREW;S-TYPE M3*6,(F)			10
0120	M-SCW-0824-6962	780PB3010CA01	SCREW;B-TYPE M3*10,(F)			6
0170	#N/A	737425000950G	WIRE HARNESS;13P(J17)/600mm(YO-DYI),(E)	POWER(J1		1
0180	#N/A	737425001000G	WIRE HARNESS;30P/300mm(YO-DYI),(E)	LVDS(J10		1
0200	#N/A	737425000960G	WIRE HARNESS;12P/14P/900mm(YO DYI),(E)	INVERTER		1
0220	M-SCW-0824-6962	780PB3010CA01	SCREW;B-TYPE M3*10,(F)			1
0230	#N/A	780XX40004211	SCREW M5X10;TL3201FM,(F)			4
0240	#N/A	737425000990G	WIRE HARNESS;12P/14P/500mm(YO-DYI),(E)	INVERTER		1
0250	#N/A	7024513006211	SHIELD POWER PWB;TL3741RT,(B)			1
0260	#N/A	780XX40002211	SCREW(TBF3X08);TL2003FM,(F)			7
0270	#N/A	7024604018411	CUSHION;(HDMI);TL3241RT,(H)			1
0280	#N/A	7024604006711	SHEET AL60X70;TL2004FM,(H)			5
0290	#N/A	7024604018511	CUSHION(D-SUB);TL3241RT,(H)			1
0300	#N/A	7024604018611	CUSHION(PCB);TL3241RT,(H)			1
0310	#N/A	7024604012311	AL SHEET(SA60X40);TL2009FM			1
0320	#N/A	7833010000502	BAND WIRE;94V-2 (UL)			1
----	#N/A	-----	-----	-----		---
0000	#N/A	7TL4041R3110	SPK ASSY			
0010	#N/A	735527000010G	SPK;2250176-06LD-TY(TECH),(D)			2
0020	#N/A	737410401350G	WIRE HARNESS;4P/1050/1050mm(佑迪),(E)	S		1
0030	#N/A	735512000060G	SPK;T13074-08R(TECH),(D)			2
0040	#N/A	737409200090G	WIRE ASSY;2P/100mm(YO DYI),(E)			1
0050	#N/A	737409200100G	WIRE ASSY;2P/100mm(YO DYI),(E)			1
----	#N/A	-----	-----	-----		---
0000	B-00004621	7TL3741RN110	LED PWB ASSY			
0050	#N/A		736TL3241RN12	PCB		1
0100	#N/A	7832060000001	JUMPER WIRE;0.6D NO FORMING	R1		0
0110	#N/A	2RDSFY22H0JT3	"RES. CARBON;RD1/6PTY22HJ,T	R2		1
0210	#N/A	2CE4C1H100MU2	B(CE04C1H100M,U)	E1		1
0220	#N/A	2CC5C1H101JT5	"CAP. CERAMIC;CC45CH1H101J,T	C1		1
0230	#N/A	7339130300513	"CAP. SEMICONDUCTOR;CG45F1H104Z,T(UK)	C2		1
0240	#N/A	2DL010300170G	LED;L-3WEGW(KINGBRIGHT)	LED		1
0250	M-00002278	7024404008311	SUPPORT(RM);TL2003FM	LED		1
0260	#N/A	2AA090420017G	IC(3P);IRM-2638VS6F3(ELEC)	REMOTE		1
0280	#N/A	737425000880G	WIRE HARNESS;10P(J6)/900/950mm,(E)	J1		1
----	#N/A	-----	-----	-----		---
0000	#N/A	7TL3741R1310	CTL PANEL ASSY			
0010	B-00004619	7TL3741RH110	CTL PWB ASSY			1
0020	#N/A	7024454014511	POWER KNOB(A);TL3241RT	CTL KNOB		1
0030	M-SCW-0824-6962	780PB3010CA01	SCREW;B-TYPE M3*10,(F)	SCREW		3
----	#N/A	-----	-----	-----		---
0000	B-00004620	7TL3741RL110	EAR PWB ASSY			
0010	#N/A		736TL3241RL12			1

Item	ViewSonic P/N	Ref. P/N	Description	Location	Universal number#	Q'ty
0020	#N/A	737010050090G	JACK EARPHONE;LJE0369-7(LIH SHENG)	EAR		1
0030	#N/A	737425401240G	WIRE HARNESS;4P/550mm(YO-DYI),(E)	EAR1		1
0040	#N/A	7024503018111	SUPPORT EAR PWB (B);TL3241RT			1
0050	#N/A	780PS3006CA00	SCREW;S-TYPE M3*6,(F)	SCREW		2
----	#N/A	-----	-----	-----		---
0000	#N/A	7TL4041R2510	POWER TERMINL ASSY			
0010	#N/A	7024504022711	SUPPORT POWER TL3241RT,(B)			1
0020	#N/A	737420500310G	WIRE HARNESS;5P/350mm(YO-DYI),(E)			1
0030	#N/A	780XX40002711	SCREW(TBF3X14);TL3001FM,(F)	SCREW		2
----	#N/A	-----	-----	-----		---
0000	#N/A	7TL4041RA110	POWER ASSY			
0010	B-00004623	737504000240G	SMPS POWER ASSY;FSP276-3F01)(SP),(D)			1
0020	#N/A	737222300090G	AC POWER CORD;YP-22/YC-12(EU 3C),(E)			1
0030	#N/A	737224300010G	AC POWER CORD;YP-60/YC-12(EN 3C 5A),(E)			1
----	#N/A	-----	-----	-----		---
0000	#N/A	7TL4041RF110	MAIN PWB ASSY			
0010	#N/A	736TA3288RF12	PCB MAIN;EL255X260 SIX(EXCELLENCE)	PCB		1
4137	#N/A	733904140610G	CAP ELEC;16SA150M,0S-CON(SANYO)	C874		1
4141	#N/A	733904140630G	CAP ELEC;6SA680M,0S-CON(SANYO)	C876		1
4143	#N/A	2CE4C1V470MT0	"CAP. ELEC;CE04C1V470M,T	C974		1
4201	#N/A	2TS070060063G	TRANSISTOR;MMBT3906LT1G(ON)	Q1		1
4205	#N/A	2TS070060063G	TRANSISTOR;MMBT3906LT1G(ON)	Q3		1
4207	#N/A	2TX000280063G	TRANSISTOR;MMBT3904LT1G(ON)	Q4		1
4209	#N/A	2TX000280063G	TRANSISTOR;MMBT3904LT1G(ON)	Q5		1
4211	#N/A	2TX000280063G	TRANSISTOR;MMBT3904LT1G(ON)	Q6		1
4213	#N/A	2TX000280063G	TRANSISTOR;MMBT3904LT1G(ON)	Q7		1
4215	#N/A	2TX000280063G	TRANSISTOR;MMBT3904LT1G(ON)	Q8		1
4217	#N/A	2TX000280063G	TRANSISTOR;MMBT3904LT1G(ON)	Q9		1
4219	#N/A	2TX000280063G	TRANSISTOR;MMBT3904LT1G(ON)	Q10		1
4221	#N/A	2TX000280063G	TRANSISTOR;MMBT3904LT1G(ON)	Q11		1
4223	#N/A	2TX000280063G	TRANSISTOR;MMBT3904LT1G(ON)	Q12		1
4225	#N/A	2TX000280063G	TRANSISTOR;MMBT3904LT1G(ON)	Q13		1
4227	#N/A	2TX000280063G	TRANSISTOR;MMBT3904LT1G(ON)	Q14		1
4229	#N/A	2TX000280063G	TRANSISTOR;MMBT3904LT1G(ON)	Q15		1
4231	#N/A	2TX000280063G	TRANSISTOR;MMBT3904LT1G(ON)	Q16		1
4233	#N/A	2TF070010077G	TRANSISTOR;2N7002L(UTC)	Q17		1
4257	#N/A	2TX000280063G	TRANSISTOR;MMBT3904LT1G(ON)	Q29		1
4259	#N/A	2TS070060063G	TRANSISTOR;MMBT3906LT1G(ON)	Q30		1
4263	#N/A	2TX000280063G	TRANSISTOR;MMBT3904LT1G(ON)	Q32		1
4265	#N/A	2TX000280063G	TRANSISTOR;MMBT3904LT1G(ON)	Q33		1
4267	#N/A	2TX000280063G	TRANSISTOR;MMBT3904LT1G(ON)	Q34		1
4271	#N/A	2TF070030075G	FET;CEM4410A(CET)	Q36		1
4273	#N/A	2TF070030075G	FET;CEM4410A(CET)	Q37		1
4277	#N/A	2TX000280063G	TRANSISTOR;MMBT3904LT1G(ON)	Q39		1
4279	#N/A	2TX000280063G	TRANSISTOR;MMBT3904LT1G(ON)	Q40		1
4281	#N/A	2TX000280063G	TRANSISTOR;MMBT3904LT1G(ON)	Q41		1
4283	#N/A	2TX000280063G	TRANSISTOR;MMBT3904LT1G(ON)	Q42		1
4285	#N/A	2TS07007A077G	TRANSISTOR;MMBT2222AL(UTC)	Q43		1
4287	#N/A	2TX000280063G	TRANSISTOR;MMBT3904LT1G(ON)	Q44		1
4289	#N/A	2TX000280063G	TRANSISTOR;MMBT3904LT1G(ON)	Q45		1
4291	#N/A	2TX000280063G	TRANSISTOR;MMBT3904LT1G(ON)	Q46		1
4297	#N/A	2TX000280063G	TRANSISTOR;MMBT3904LT1G(ON)	Q49		1
4299	#N/A	2TS070060063G	TRANSISTOR;MMBT3906LT1G(ON)	Q50		1
4301	#N/A	2TS070060063G	TRANSISTOR;MMBT3906LT1G(ON)	Q51		1
4303	#N/A	2TX000280063G	TRANSISTOR;MMBT3904LT1G(ON)	Q52		1
4305	#N/A	2TX000280063G	TRANSISTOR;MMBT3904LT1G(ON)	Q53		1
4307	#N/A	2TX000280063G	TRANSISTOR;MMBT3904LT1G(ON)	Q54		1
4309	#N/A	2TX000280063G	TRANSISTOR;MMBT3904LT1G(ON)	Q55		1
4311	#N/A	2TF070010077G	TRANSISTOR;2N7002L(UTC)	Q56		1
4313	#N/A	2TF070010077G	TRANSISTOR;2N7002L(UTC)	Q57		1
4323	#N/A	2TF070010077G	TRANSISTOR;2N7002L(UTC)	Q62		1
4325	#N/A	2TF070010077G	TRANSISTOR;2N7002L(UTC)	Q63		1
4327	#N/A	2TX000280063G	TRANSISTOR;MMBT3904LT1G(ON)	Q64		1
4329	#N/A	2TX000280063G	TRANSISTOR;MMBT3904LT1G(ON)	Q65		1
5105	#N/A	735121000120G	INDUCTORS(SMD);E6-261-G005(TDRH104R-10	L53		1
5107	#N/A	735121000120G	INDUCTORS(SMD);E6-261-G005(TDRH104R-10	L54		1
5115	#N/A	735121000120G	INDUCTORS(SMD);E6-261-G005(TDRH104R-10	L58		1
5117	#N/A	735121000120G	INDUCTORS(SMD);E6-261-G005(TDRH104R-10	L59		1
5129	#N/A	735121000140G	POWER CHOKE(SMD);SSL0810T-470K-N(CHILI	L66		1
5131	#N/A	735121000140G	POWER CHOKE(SMD);SSL0810T-470K-N(CHILI	L67		1
5133	#N/A	735121000080G	POWER CHOKE(SMD);SSL0402T-1R0M-N(CHILI	L68		1
5135	#N/A	735121000090G	POWER CHOKE(SMD);SSL0804T-4R7M-N(CHILI	L69		1
5137	#N/A	735121000110G	INDUCTORS(SMD);E6-261-G004(TDRH5B28-22	L70		1
5307	#N/A	2DS01086S110G	DIODE;RLS4148N-T11(ROHM)	D5		1
5309	#N/A	2DE00003S124G	DIODE SE;PESD1LIN(PHILIPS)	D6		1

Item	ViewSonic P/N	Ref. P/N	Description	Location	Universal number#	Q'ty
5311	#N/A	2DS01085S124G	DIODE;BAT54S(PHILIPS)	D7		1
5313	#N/A	2DS01085S124G	DIODE;BAT54S(PHILIPS)	D8		1
5315	#N/A	2DS01085S124G	DIODE;BAT54S(PHILIPS)	D9		1
5317	#N/A	2DE00003S124G	DIODE SE;PESD1LIN(PHILIPS)	D10		1
5319	#N/A	2DE00003S124G	DIODE SE;PESD1LIN(PHILIPS)	D11		1
5321	#N/A	2DE00003S124G	DIODE SE;PESD1LIN(PHILIPS)	D12		1
5323	#N/A	2DE00003S124G	DIODE SE;PESD1LIN(PHILIPS)	D13		1
5325	#N/A	2DE00003S124G	DIODE SE;PESD1LIN(PHILIPS)	D14		1
5341	#N/A	2DS01085S124G	DIODE;BAT54S(PHILIPS)	D22		1
5343	#N/A	2DS01086S110G	DIODE;RLS4148N-T11(ROHM)	D23		1
5345	#N/A	2DZ204600S242	DIODE ZENER(SMD);BZV55C12(PHILIPS)	D24		1
5347	#N/A	2DZ201300S242	DIODE ZENER(SMD);BZV55C5V1(PHILIPS)	D25		1
5349	#N/A	2DZ204600S242	DIODE ZENER(SMD);BZV55C12(PHILIPS)	D26		1
5351	#N/A	2DZ201300S242	DIODE ZENER(SMD);BZV55C5V1(PHILIPS)	D27		1
5353	#N/A	2DZ204600S242	DIODE ZENER(SMD);BZV55C12(PHILIPS)	D28		1
5355	#N/A	2DZ201300S242	DIODE ZENER(SMD);BZV55C5V1(PHILIPS)	D29		1
5369	#N/A	2DS01085S124G	DIODE;BAT54S(PHILIPS)	D36		1
5371	#N/A	2DS01085S124G	DIODE;BAT54S(PHILIPS)	D37		1
5375	#N/A	2DS06002S124G	DIODE ZENER(SMD);PESD5V0S1BA(PHILIPS)	D39		1
5377	#N/A	2DS06002S124G	DIODE ZENER(SMD);PESD5V0S1BA(PHILIPS)	D40		1
5379	#N/A	2DS06002S124G	DIODE ZENER(SMD);PESD5V0S1BA(PHILIPS)	D41		1
5381	#N/A	2DS06002S124G	DIODE ZENER(SMD);PESD5V0S1BA(PHILIPS)	D42		1
5383	#N/A	2DS06002S124G	DIODE ZENER(SMD);PESD5V0S1BA(PHILIPS)	D43		1
5385	#N/A	2DS06002S124G	DIODE ZENER(SMD);PESD5V0S1BA(PHILIPS)	D44		1
5389	#N/A	2DS06002S124G	DIODE ZENER(SMD);PESD5V0S1BA(PHILIPS)	D46		1
5391	#N/A	2DS06002S124G	DIODE ZENER(SMD);PESD5V0S1BA(PHILIPS)	D47		1
5393	#N/A	2DS06002S124G	DIODE ZENER(SMD);PESD5V0S1BA(PHILIPS)	D48		1
5395	#N/A	2DS06002S124G	DIODE ZENER(SMD);PESD5V0S1BA(PHILIPS)	D49		1
5399	#N/A	2DS06002S124G	DIODE ZENER(SMD);PESD5V0S1BA(PHILIPS)	D51		1
5401	#N/A	2DS06002S124G	DIODE ZENER(SMD);PESD5V0S1BA(PHILIPS)	D52		1
5403	#N/A	2DS06002S124G	DIODE ZENER(SMD);PESD5V0S1BA(PHILIPS)	D53		1
5405	#N/A	2DS06002S124G	DIODE ZENER(SMD);PESD5V0S1BA(PHILIPS)	D54		1
5413	#N/A	2DS06002S124G	DIODE ZENER(SMD);PESD5V0S1BA(PHILIPS)	D58		1
5415	#N/A	2DS01086S110G	DIODE;RLS4148N-T11(ROHM)	D59		1
5417	#N/A	2DZ201300S242	DIODE ZENER(SMD);BZV55C5V1(PHILIPS)	D60		1
5419	#N/A	2DZ201300S242	DIODE ZENER(SMD);BZV55C5V1(PHILIPS)	D61		1
5421	#N/A	2DZ201300S242	DIODE ZENER(SMD);BZV55C5V1(PHILIPS)	D62		1
5423	#N/A	2DS06002S124G	DIODE ZENER(SMD);PESD5V0S1BA(PHILIPS)	D63		1
5425	#N/A	2DS06002S124G	DIODE ZENER(SMD);PESD5V0S1BA(PHILIPS)	D64		1
5427	#N/A	2DS06002S124G	DIODE ZENER(SMD);PESD5V0S1BA(PHILIPS)	D65		1
5429	#N/A	2DS06002S124G	DIODE ZENER(SMD);PESD5V0S1BA(PHILIPS)	D66		1
5431	#N/A	2DS01085S124G	DIODE;BAT54S(PHILIPS)	D67		1
5433	#N/A	2DS01085S124G	DIODE;BAT54S(PHILIPS)	D68		1
5435	#N/A	2DS01085S124G	DIODE;BAT54S(PHILIPS)	D69		1
5437	#N/A	2DS01085S124G	DIODE;BAT54S(PHILIPS)	D70		1
5439	#N/A	2DS01085S124G	DIODE;BAT54S(PHILIPS)	D71		1
5441	#N/A	2DS01085S124G	DIODE;BAT54S(PHILIPS)	D72		1
5443	#N/A	2DS01085S124G	DIODE;BAT54S(PHILIPS)	D73		1
5445	#N/A	2DS01085S124G	DIODE;BAT54S(PHILIPS)	D74		1
5447	#N/A	2DS01085S124G	DIODE;BAT54S(PHILIPS)	D75		1
5449	#N/A	2DS01085S124G	DIODE;BAT54S(PHILIPS)	D76		1
5451	#N/A	2DS01085S124G	DIODE;BAT54S(PHILIPS)	D77		1
5453	#N/A	2DS01085S124G	DIODE;BAT54S(PHILIPS)	D78		1
5455	#N/A	2DS01085S124G	DIODE;BAT54S(PHILIPS)	D79		1
5457	#N/A	2DS01086S110G	DIODE;RLS4148N-T11(ROHM)	D80		1
5459	#N/A	2DZ201300S242	DIODE ZENER(SMD);BZV55C5V1(PHILIPS)	D81		1
5463	#N/A	2DS01086S110G	DIODE;RLS4148N-T11(ROHM)	D83		1
5465	#N/A	2DS01086S110G	DIODE;RLS4148N-T11(ROHM)	D84		1
5467	#N/A	2DS01086S110G	DIODE;RLS4148N-T11(ROHM)	D85		1
5469	#N/A	2DS01084S199G	DIODE SCHOTTKY(SMD);B340A-F(LITEON)	D86		1
5471	#N/A	2DS01084S199G	DIODE SCHOTTKY(SMD);B340A-F(LITEON)	D87		1
5473	#N/A	2DS01086S110G	DIODE;RLS4148N-T11(ROHM)	D88		1
5475	#N/A	2DS01086S110G	DIODE;RLS4148N-T11(ROHM)	D89		1
5629	#N/A	2DZ201300S242	DIODE ZENER(SMD);BZV55C5V1(PHILIPS)	D166		1
5633	#N/A	2DZ204600S242	DIODE ZENER(SMD);BZV55C12(PHILIPS)	D168		1
5635	#N/A	2DZ201300S242	DIODE ZENER(SMD);BZV55C5V1(PHILIPS)	D169		1
5639	#N/A	2DE00003S124G	DIODE SE;PESD1LIN(PHILIPS)	D171		1
5641	#N/A	2DE00003S124G	DIODE SE;PESD1LIN(PHILIPS)	D172		1
5647	#N/A	2DS01086S110G	DIODE;RLS4148N-T11(ROHM)	D175		1
5649	#N/A	2DS06002S124G	DIODE ZENER(SMD);PESD5V0S1BA(PHILIPS)	D176		1
5651	#N/A	2DS06002S124G	DIODE ZENER(SMD);PESD5V0S1BA(PHILIPS)	D177		1
5653	#N/A	2DS06002S124G	DIODE ZENER(SMD);PESD5V0S1BA(PHILIPS)	D178		1
5813	#N/A	734007200160G	RES.ARRAY;CN34JTNO470(TA-I)	RA7		1
5815	#N/A	734007200160G	RES.ARRAY;CN34JTNO470(TA-I)	RA8		1
5819	#N/A	734007200160G	RES.ARRAY;CN34JTNO470(TA-I)	RA9		1

Item	ViewSonic P/N	Ref. P/N	Description	Location	Universal number#	Q'ty
5821	#N/A	734007200160G	RES.ARRAY;CN34JTNO470(TA-I)	RA10		1
5823	#N/A	734007200160G	RES.ARRAY;CN34JTNO470(TA-I)	RA11		1
5825	#N/A	734007200160G	RES.ARRAY;CN34JTNO470(TA-I)	RA12		1
5827	#N/A	734007200160G	RES.ARRAY;CN34JTNO470(TA-I)	RA13		1
5835	#N/A	734007200160G	RES.ARRAY;CN34JTNO470(TA-I)	RA18		1
5837	#N/A	734007200160G	RES.ARRAY;CN34JTNO470(TA-I)	RA19		1
5839	#N/A	734007200160G	RES.ARRAY;CN34JTNO470(TA-I)	RA20		1
5841	#N/A	734007200160G	RES.ARRAY;CN34JTNO470(TA-I)	RA21		1
5843	#N/A	734007200160G	RES.ARRAY;CN34JTNO470(TA-I)	RA22		1
5845	#N/A	734007200160G	RES.ARRAY;CN34JTNO470(TA-I)	RA23		1
5847	#N/A	734007200160G	RES.ARRAY;CN34JTNO470(TA-I)	RA24		1
5849	#N/A	734007200160G	RES.ARRAY;CN34JTNO470(TA-I)	RA25		1
5851	#N/A	734007200160G	RES.ARRAY;CN34JTNO470(TA-I)	RA26		1
5853	#N/A	734007200160G	RES.ARRAY;CN34JTNO470(TA-I)	RA27		1
5855	#N/A	734007200160G	RES.ARRAY;CN34JTNO470(TA-I)	RA28		1
5857	#N/A	734007200130G	RES.ARRAY;CN34JTNO150(TA-I)	RA29		1
5859	#N/A	734007200130G	RES.ARRAY;CN34JTNO150(TA-I)	RA30		1
5861	#N/A	734007200130G	RES.ARRAY;CN34JTNO150(TA-I)	RA31		1
5863	#N/A	734007200130G	RES.ARRAY;CN34JTNO150(TA-I)	RA32		1
5865	#N/A	734007200130G	RES.ARRAY;CN34JTNO150(TA-I)	RA33		1
5867	#N/A	734007200130G	RES.ARRAY;CN34JTNO150(TA-I)	RA34		1
5869	#N/A	734007200130G	RES.ARRAY;CN34JTNO150(TA-I)	RA35		1
5871	#N/A	734007200130G	RES.ARRAY;CN34JTNO150(TA-I)	RA36		1
6210	#N/A	735124000020G	EMI FILTER;ACM2012D-900-2P-T00(TDK),(D	CM1		1
6220	#N/A	735124000020G	EMI FILTER;ACM2012D-900-2P-T00(TDK),(D	CM2		1
6230	#N/A	735124000020G	EMI FILTER;ACM2012D-900-2P-T00(TDK),(D	CM3		1
6240	#N/A	735124000020G	EMI FILTER;ACM2012D-900-2P-T00(TDK),(D	CM4		1
6500	#N/A	735204000220G	SW TACT;TSAB-2L(HUA JIE)(5mm)	SW1		1
6640	#N/A	7370000508502	SOCKET IC;16008-8000020N(TOP YANG)	U4		1
6650	#N/A	2AM070280070G	IC(8P);24LC21A/PG(MICROCHIP)	U4		1
6660	#N/A	2AL13001S124G	IC(14P);74LVC14AD(PHILIPS)	U5		1
6720	#N/A	7370000508502	SOCKET IC;16008-8000020N(TOP YANG)	U10		1
6730	#N/A	2AM0204703921	IC(8P);CAT24WC02P(CATALYST)	U10		1
6740	#N/A	2DS06003S1D1G	DIODE ZENER;RCLAMP0514M.TBT(SEMTECH)	U11		1
6750	#N/A	2DS06003S1D1G	DIODE ZENER;RCLAMP0514M.TBT(SEMTECH)	U12		1
6790	#N/A	2AA13052S182G	IC(128P);SIL9011CLU,(WEIKENG)	U16		1
6800	#N/A	2AA16094S191G	IC(3P);AIC1117-33PY(AIC)	U17		1
6840	#N/A	2AA16114S191G	IC(3P);AIC1117-50PY(AIC)	U21		1
6850	#N/A	2AA24021S112G	IC(64P);CXA2125Q(SONY)	U22		1
6860	#N/A	2AA16085S177G	IC(3P);78T09AL(UTC)	U23		1
6870	#N/A	2AA24002S110G	IC(16P);BU4052BCF-E2(ROHM)	U24		1
6880	#N/A	2AA10045S124G	IC(144P);SAA7117AE/V2/G(PHILIPS)	U25		1
6890	#N/A	2AA16113S191G	IC(3P);AIC1117-18PY(UTC)	U26		1
6900	#N/A	2AA16113S191G	IC(3P);AIC1117-18PY(UTC)	U27		1
6910	#N/A	2AA16094S191G	IC(3P);AIC1117-33PY(AIC)	U28		1
6920	#N/A	2AP04006S102G	IC(80P);M30620SPGP#U5,RENESAS)	U29		1
6930	#N/A	2AA16114S191G	IC(3P);AIC1117-50PY(AIC)	U30		1
6940	#N/A	737000100010G	PLCC SOCKE;2111-32TE;LEAMAX	U31		1
6950	#N/A	2AM02067S161G	IC(32P);PM39F040-70JCE;PMC	U31		1
6970	#N/A	7370000508502	SOCKET IC;16008-8000020N(TOP YANG)	U33		1
6980	#N/A	2AM070330070G	IC(8P);24LC64-I/PG(MICROCHIP)	U33		1
7020	#N/A	2AA02065S1C0G	IC(256P);SVP-EX52-LF(TRIDENT)	U37		1
7025	#N/A	7024524010911	HEAT SINK;TL3209FM,(B)	U37		1
7030	#N/A	2AM10013S1A9G	IC(144P);EM6A9320BI-5MG(ETRON)	U38		1
7040	#N/A	2AA16107S191G	IC(3P);AIC1084-25PM(AIC)	U39		1
7050	#N/A	2AA16093S191G	IC(3P);AIC1117-25PY(AIC)	U40		1
7060	#N/A	2AA16113S191G	IC(3P);AIC1117-18PY(UTC)	U41		1
7070	#N/A	2AA16115S191G	IC(3P);AIC1084-PM(AIC)	U42		1
7080	#N/A	2AA16089S191G	IC(3P);AIC1084-33PM(AIC)	U43		1
7090	#N/A	2AA16113S191G	IC(3P);AIC1117-18PY(UTC)	U44		1
7100	#N/A	2AA24002S110G	IC(16P);BU4052BCF-E2(ROHM)	U45		1
7110	#N/A	2AA11036S177G	IC(8P);LM358L(UTC)	U46		1
7120	#N/A	2AA100360086G	IC(8P);CS4334-KSZ(CIRRUS)	U47		1
7130	#N/A	2AA03106S183G	IC(64P);MSP3410G-QI-C12-100(MICRON	U48		1
7140	#N/A	2AA16100S177G	ic(3P);78T08AL(UTC)	U49		1
7150	#N/A	2AA16114S191G	IC(3P);AIC1117-50PY(AIC)	U50		1
7160	#N/A	2AA11037S177G	IC(8P);TL082L(UTC)	U51		1
7170	#N/A	2AA11037S177G	IC(8P);TL082L(UTC)	U52		1
7180	#N/A	2AA11037S177G	IC(8P);TL082L(UTC)	U53		1
7190	#N/A	2AA11037S177G	IC(8P);TL082L(UTC)	U54		1
7200	#N/A	2AA11037S177G	IC(8P);TL082L(UTC)	U55		1
7210	#N/A	2AA11037S177G	IC(8P);TL082L(UTC)	U56		1
7220	#N/A	2AA11037S177G	IC(8P);TL082L(UTC)	U57		1
7230	#N/A	2AA11037S177G	IC(8P);TL082L(UTC)	U58		1
7240	#N/A	2AA11037S177G	IC(8P);TL082L(UTC)	U59		1

Item	ViewSonic P/N	Ref. P/N	Description	Location	Universal number#	Q'ty
7250	#N/A	2AA11037S177G	IC(8P);TL082L(UTC)	U60		1
7260	#N/A	2AA11037S177G	IC(8P);TL082L(UTC)	U61		1
7270	#N/A	2AA11037S177G	IC(8P);TL082L(UTC)	U62		1
7280	#N/A	2AA16116S177G	IC(3P);79D05L(UTC)	U63		1
7290	#N/A	2AA16114S191G	IC(3P);AIC1117-50PY(AIC)	U64		1
7300	#N/A	2AA03097S124G	IC(8P);TDA1308T/N2(PHILIPS)	U65		1
7310	#N/A	2AA03104S122G	IC(48P);TPA3004D2PHPG4(WEIKENG)	U66		1
7320	#N/A	2AA16114S191G	IC(3P);AIC1117-50PY(AIC)	U67		1
7400	#N/A	2AA16094S191G	IC(3P);AIC1117-33PY(AIC)	U75		1
7410	#N/A	2AA16117S1D0G	IC(8P);MIC4680YM(MIRCEL)	U76		1
7420	#N/A	2AC02044S107G	IC(8P);IRU3037ACSPBF(WEIKENG)	U77		1
7430	#N/A	2TF020030068G	FET;AP4435GM(AP)	U78		1
7450	#N/A	2TF020030068G	FET;AP4435GM(AP)	U80		1
7460	#N/A	2AA16085S177G	IC(3P);78T09AL(UTC)	U81		1
7470	#N/A	2AM02062S167G	IC(28P);CY7C199C-12VXC(CYPRESS)	U82		1
7480	#N/A	2AC02047S170G	IC(14P);PIC16F505-I/SLG-3(NRT-1)(歐規)	U83		1
7490	#N/A	2AB00004S124G	IC(14P);74HC/HCT126(PHILIPS)	U84		1
7500	#N/A	2AA24010S124G	B(IC 16P ;74HC4053DT(PHILIPS)	U85		1
7510	#N/A	2AA16100S177G	ic(3P);78T08AL(UTC)	U86		1
7520	#N/A	2AA20009S192G	IC(3P);CAT809LTBIT(CATALYST)	U87		1
8110	#N/A	733700001620G	CRYSTAL;28.322MHZ/HC-49S(AIXING)	Y1		1
8120	#N/A	733700001580G	CRYATL;XAT024576FK1H/AT-49(HARMONY)	Y2		1
8130	#N/A	733700001600G	CRYATL;XAT010000FK1H(HARMONY)	Y3		1
8140	#N/A	733700001590G	CRYSTAL;XAT01431AFK1H(HARMONY)	Y4		1
8150	#N/A	733700001490G	CRYSTAL;18.432MHZ HC-49S(TOPICS)	Y5		1
8310	#N/A	733615010950G	TUNER;FQ1216ME/I H-5(PHILIPS)	TU1		1
8470	#N/A	7371101010302	HEADER PIN;M10-I20001(WST)	J6		1
8480	#N/A	7371101310002	HEADER PIN(3P);M3-I20001(WST)	J7		1
8510	#N/A	7371141010302	HEADER PIN;DF11-30DP-2DSA(YO DYI)	J10		1
8520	#N/A	7371101410002	HEADER PIN;M4-I20001(WST)	J11		1
8540	#N/A	737110242080G	HEADER PIN(4PIN);M4-I25002(YO DYI)	J13		1
8580	#N/A	7371112021602	HEADER PIN;M13-I25002R(YO DYI)	J17		1
8710	#N/A	737010020820G	RCA JACK;HSP-243V2P-39(KUN MING)	CON1		1
8720	#N/A	7370200202602	D CONNECTOR;32115-1000030T(TOP YANG)	CON2		1
8740	#N/A	737050110010G	HDMI;HM-19F4-05(NIAN YEONG)	CON4		1
8760	#N/A	737000070130G	SOCKET DIN;LNB0509-4-SW(LIH SHENG)	CON6		1
8770	#N/A	737010020790G	RCA JACK;HSP-243V2P-07(KUN MING)	CON7		1
8780	#N/A	737000110090G	SCART SOCKET(RIGHT雙層);SCP-3019+3023	CON8		1
8790	#N/A	737000110100G	SCART SOCKET(RIGHT);SCP-3015(CHANG YAN	CON9		1
8800	#N/A	737010050050G	JACK EARPHONE;27305-3020001N(TOP YANG)	CON10		1
8820	#N/A	737010020800G	RCA JACK;HSP-243V2P-08(KUN MING)	CON11		1
8830	#N/A	737010020810G	RCA JACK;HSP-243V2P-09(KUN MING)	CON12		1
9900	#N/A	7TL4041RFDB0	SUB-MAIN PWB ASSY			1
----	#N/A	-----	-----	-----		---
0000	B-00004619	7TL3741RH110	CTL PWB ASSY			
0010	#N/A		736TL3241RH12	PCB		1
0015	#N/A	736TL3241RD12	PCB ASSY;CY243X163S(CHIAN YOU),(D)			1
0060	#N/A	7832060000001	JUMPER WIRE;0.6D NO FORMING	J4		0
0070	#N/A	7832060000001	JUMPER WIRE;0.6D NO FORMING	J5		0
0140	#N/A	2RDSPY1K50JT9	"RES. CARBON;RD1/6PTY1R5KJ,T	R3		1
0200	#N/A	2RDSPY4K70JT1	"RES. CARBON;RD1/6PTY4R7KJ,T	R9		1
0210	#N/A	2RDSPY1K50JT9	"RES. CARBON;RD1/6PTY1R5KJ,T	R10		1
0220	#N/A	2RDSPY4K70JT1	"RES. CARBON;RD1/6PTY4R7KJ,T	R11		1
0240	#N/A	735204000220G	SW TACT;TSAB-2L(HUA JIE)(5mm)	TV/AV		1
0250	#N/A	735204000220G	SW TACT;TSAB-2L(HUA JIE)(5mm)	MENU		1
0260	#N/A	735204000220G	SW TACT;TSAB-2L(HUA JIE)(5mm)	VOL-DN		1
0270	#N/A	735204000220G	SW TACT;TSAB-2L(HUA JIE)(5mm)	VOL-UP		1
0280	#N/A	735204000220G	SW TACT;TSAB-2L(HUA JIE)(5mm)	CH-DN		1
0290	#N/A	735204000220G	SW TACT;TSAB-2L(HUA JIE)(5mm)	CH-UP		1
0300	#N/A	735204000220G	SW TACT;TSAB-2L(HUA JIE)(5mm)	ON/OFF		1
----	#N/A	-----	-----	-----		---
0000	#N/A	7TL4041RFDB0	SUB-MAIN PWB ASSY			
0023	#N/A	2RTDFK150HJT2	RES.FLAT CHIP;RT1/10FK150HJ,T(LIAN SHE	R2		1
0027	#N/A	2RTDFK150HJT2	RES.FLAT CHIP;RT1/10FK150HJ,T(LIAN SHE	R4		1
0031	#N/A	2RTDFK150HJT2	RES.FLAT CHIP;RT1/10FK150HJ,T(LIAN SHE	R6		1
0033	#N/A	2RTDFK0H00JT2	RES.FLAT CHIP;RT1/10FK0HJ,T	R7		1
0035	#N/A	2RTDFK0H00JT2	RES.FLAT CHIP;RT1/10FK0HJ,T	R8		1
0037	#N/A	2RTDFK0H00JT2	RES.FLAT CHIP;RT1/10FK0HJ,T	R9		1
0041	#N/A	2RTDFK0H00JT2	RES.FLAT CHIP;RT1/10FK0HJ,T	R11		1
0043	#N/A	2RTDFK0H00JT2	RES.FLAT CHIP;RT1/10FK0HJ,T	R12		1
0045	#N/A	2RTDFK0H00JT2	RES.FLAT CHIP;RT1/10FK0HJ,T	R13		1
0049	#N/A	2RTDFK0H00JT2	RES.FLAT CHIP;RT1/10FK0HJ,T	R15		1
0053	#N/A	2RTDFK0H00JT2	RES.FLAT CHIP;RT1/10FK0HJ,T	R17		1
0059	#N/A	2RTDFK0H00JT2	RES.FLAT CHIP;RT1/10FK0HJ,T	R20		1
0063	#N/A	2RTDFK47H0JT2	RES.FLAT CHIP;RT1/10FK47HJ,T(LIAN SHEN	R23		1

Item	ViewSonic P/N	Ref. P/N	Description	Location	Universal number#	Q'ty
0065	#N/A	2RTDFK47H0JT2	RES.FLAT CHIP;RT1/10FK47HJ,T(LIAN SHEN	R24		1
0067	#N/A	2RTDFK4K70JT2	RES.FLAT CHIP;RT1/10FK4R7KJ,T(LIAN SHE	R25		1
0069	#N/A	2RTDFK4K70JT2	RES.FLAT CHIP;RT1/10FK4R7KJ,T(LIAN SHE	R26		1
0071	#N/A	2RTDFK2K00JT2	RES.FLAT CHIP;RT1/10FK2KJ,T(LIAN SHENG	R27		1
0073	#N/A	2RTDFK2K00JT2	RES.FLAT CHIP;RT1/10FK2KJ,T(LIAN SHENG	R28		1
0075	#N/A	2RTDFK47H0JT2	RES.FLAT CHIP;RT1/10FK47HJ,T(LIAN SHEN	R29		1
0077	#N/A	2RTDFK47H0JT2	RES.FLAT CHIP;RT1/10FK47HJ,T(LIAN SHEN	R30		1
0079	#N/A	2RTDFK47H0JT2	RES.FLAT CHIP;RT1/10FK47HJ,T(LIAN SHEN	R31		1
0081	#N/A	2RTDFK150HJT2	RES.FLAT CHIP;RT1/10FK150HJ,T(LIAN SHE	R32		1
0083	#N/A	2RTDFK150HJT2	RES.FLAT CHIP;RT1/10FK150HJ,T(LIAN SHE	R33		1
0085	#N/A	2RTDFK150HJT2	RES.FLAT CHIP;RT1/10FK150HJ,T(LIAN SHE	R34		1
0087	#N/A	2RTDFK22H0JT2	RES.FLAT CHIP;RT1/10FK22HJ,T(LIAN SHEN	R35		1
0093	#N/A	2RTDFK0H00JT2	RES.FLAT CHIP;RT1/10FK0HJ,T	R38		1
0095	#N/A	2RTDFK22H0JT2	RES.FLAT CHIP;RT1/10FK22HJ,T(LIAN SHEN	R39		1
0097	#N/A	2RTDFK22H0JT2	RES.FLAT CHIP;RT1/10FK22HJ,T(LIAN SHEN	R40		1
0101	#N/A	2RTDFK22H0JT2	RES.FLAT CHIP;RT1/10FK22HJ,T(LIAN SHEN	R42		1
0129	#N/A	2RTDFK4K70JT2	RES.FLAT CHIP;RT1/10FK4R7KJ,T(LIAN SHE	R56		1
0131	#N/A	2RTDFK1K00JT2	RES.FLAT CHIP;RT1/10FK1KJ,T(LIAN SHENG	R57		1
0133	#N/A	2RTDFK4K70JT2	RES.FLAT CHIP;RT1/10FK4R7KJ,T(LIAN SHE	R58		1
0135	#N/A	2RTDFK4K70JT2	RES.FLAT CHIP;RT1/10FK4R7KJ,T(LIAN SHE	R59		1
0137	#N/A	2RTDFK47H0JT2	RES.FLAT CHIP;RT1/10FK47HJ,T(LIAN SHEN	R60		1
0139	#N/A	2RTDFK47H0JT2	RES.FLAT CHIP;RT1/10FK47HJ,T(LIAN SHEN	R61		1
0145	#N/A	2RTDFK0H00JT2	RES.FLAT CHIP;RT1/10FK0HJ,T	R64		1
0147	#N/A	2RTDFK0H00JT2	RES.FLAT CHIP;RT1/10FK0HJ,T	R65		1
0177	#N/A	2RTDFK22H0JT2	RES.FLAT CHIP;RT1/10FK22HJ,T(LIAN SHEN	R80		1
0179	#N/A	2RTDFK22H0JT2	RES.FLAT CHIP;RT1/10FK22HJ,T(LIAN SHEN	R81		1
0181	#N/A	2RTDFK0H00JT2	RES.FLAT CHIP;RT1/10FK0HJ,T	R82		1
0201	#N/A	2RTDFK3K30JT2	RES.FLAT CHIP;RT1/10FK3R3KJ,T	R92		1
0219	#N/A	2RTDFK47H0JT2	RES.FLAT CHIP;RT1/10FK47HJ,T(LIAN SHEN	R101		1
0221	#N/A	2RTDFK22H0JT2	RES.FLAT CHIP;RT1/10FK22HJ,T(LIAN SHEN	R102		1
0225	#N/A	2RTDFK22H0JT2	RES.FLAT CHIP;RT1/10FK22HJ,T(LIAN SHEN	R104		1
0229	#N/A	2RTDFK10H0JT2	RES.FLAT CHIP;RT1/10FK10HJ,T(LIAN SHEN	R106		1
0237	#N/A	2RTDFK12K0JT2	RES.FLAT CHIP;RT1/10FK12KJ,T(LIAN SHEN	R110		1
0239	#N/A	2RTDFK3K90JT2	RES.FLAT CHIP;RT1/10FK3R9KJ,T(LIAN SHE	R111		1
0243	#N/A	2RTDFK47H0JT2	RES.FLAT CHIP;RT1/10FK47HJ,T(LIAN SHEN	R113		1
0245	#N/A	2RTDFK47H0JT2	RES.FLAT CHIP;RT1/10FK47HJ,T(LIAN SHEN	R114		1
0247	#N/A	2RTDFK47H0JT2	RES.FLAT CHIP;RT1/10FK47HJ,T(LIAN SHEN	R115		1
0249	#N/A	2RTDFK33H0JT2	RES.FLAT CHIP;RT1/10FK33HJ,T(LIAN SHEN	R116		1
0251	#N/A	2RTDFK1M00JT2	RES.FLAT CHIP;RT1/10FK1MJ,T(LIAN SHENG	R117		1
0257	#N/A	2RTDFK470HJT2	RES.FLAT CHIP;RT1/10FK470HJ,T(LIAN SHE	R120		1
0259	#N/A	2RTDFK0H00JT2	RES.FLAT CHIP;RT1/10FK0HJ,T	R121		1
0261	#N/A	2RTDFK4K70JT2	RES.FLAT CHIP;RT1/10FK4R7KJ,T(LIAN SHE	R122		1
0267	#N/A	2RTDFK4K70JT2	RES.FLAT CHIP;RT1/10FK4R7KJ,T(LIAN SHE	R125		1
0269	#N/A	2RTDFK100HJT2	RES.FLAT CHIP;RT1/10FK100HJ,T(LIAN SHE	R126		1
0271	#N/A	2RTDFK100KJT2	RES.FLAT CHIP;RT1/10FK100KJ,T(LIAN SHE	R127		1
0273	#N/A	2RTDFK100KJT2	RES.FLAT CHIP;RT1/10FK100KJ,T(LIAN SHE	R128		1
0275	#N/A	2RTDFK100KJT2	RES.FLAT CHIP;RT1/10FK100KJ,T(LIAN SHE	R129		1
0285	#N/A	2RTEFL10H0JT2	RES.FLAT CHIP;RT1/8FL10HJ,T	R134		1
0287	#N/A	2RTDFK330HJT2	RES.FLAT CHIP;RT1/10FK330HJ,T(LIAN SHE	R135		1
0289	#N/A	2RTDFK3K30JT2	RES.FLAT CHIP;RT1/10FK3R3KJ,T	R136		1
0291	#N/A	2RTDFK75H0JT2	RES.FLAT CHIP;RT1/10FK75HJ,T(LIAN SHEN	R137		1
0293	#N/A	2RTDFK110HJT2	RES.FLAT CHIP;RT1/10FK110HJ,T(LIAN SHE	R138		1
0295	#N/A	2RTDFK100HJT2	RES.FLAT CHIP;RT1/10FK100HJ,T(LIAN SHE	R139		1
0297	#N/A	2RTDFK2K20JT2	RES.FLAT CHIP;RT1/10FK2R2KJ,T(LIAN SHE	R140		1
0301	#N/A	2RTDFK150KJT2	RES.FLAT CHIP;RT1/10FK150KJ,T(LIAN SHE	R141		1
0303	#N/A	2RTDFK150KJT2	RES.FLAT CHIP;RT1/10FK150KJ,T(LIAN SHE	R142		1
0305	#N/A	2RTDFK150KJT2	RES.FLAT CHIP;RT1/10FK150KJ,T(LIAN SHE	R143		1
0307	#N/A	2RTDFK0H00JT2	RES.FLAT CHIP;RT1/10FK0HJ,T	R145		1
0307	#N/A	2RTDFK330HJT2	RES.FLAT CHIP;RT1/10FK330HJ,T(LIAN SHE	R144		1
0309	#N/A	2RTDFK0H00JT2	RES.FLAT CHIP;RT1/10FK0HJ,T	R146		1
0311	#N/A	2RTDFK75H0JT2	RES.FLAT CHIP;RT1/10FK75HJ,T(LIAN SHEN	R147		1
0313	#N/A	2RTDFK2K20JT2	RES.FLAT CHIP;RT1/10FK2R2KJ,T(LIAN SHE	R148		1
0315	#N/A	735109200520G	B(SPK201209T-301Y-N,CHILISIN)	R149		1
0317	#N/A	735109200520G	B(SPK201209T-301Y-N,CHILISIN)	R150		1
0319	#N/A	735109200520G	B(SPK201209T-301Y-N,CHILISIN)	R151		1
0321	#N/A	2RTDFK15K0JT2	RES.FLAT CHIP;RT1/10FK15KJ,T(LIAN SHEN	R152		1
0323	#N/A	2RTDFK15K0JT2	RES.FLAT CHIP;RT1/10FK15KJ,T(LIAN SHEN	R153		1
0325	#N/A	2RTDFK15K0JT2	RES.FLAT CHIP;RT1/10FK15KJ,T(LIAN SHEN	R154		1
0327	#N/A	735109200520G	B(SPK201209T-301Y-N,CHILISIN)	R155		1
0329	#N/A	735109200520G	B(SPK201209T-301Y-N,CHILISIN)	R156		1
0331	#N/A	735109200520G	B(SPK201209T-301Y-N,CHILISIN)	R157		1
0333	#N/A	2RTDFK15K0JT2	RES.FLAT CHIP;RT1/10FK15KJ,T(LIAN SHEN	R158		1
0335	#N/A	2RTDFK15K0JT2	RES.FLAT CHIP;RT1/10FK15KJ,T(LIAN SHEN	R159		1
0337	#N/A	2RTDFK15K0JT2	RES.FLAT CHIP;RT1/10FK15KJ,T(LIAN SHEN	R160		1
0339	#N/A	735109200520G	B(SPK201209T-301Y-N,CHILISIN)	R161		1

Item	ViewSonic P/N	Ref. P/N	Description	Location	Universal number#	Q'ty
0341	#N/A	735109200520G	B(SPK201209T-301Y-N,CHILISIN)	R162		1
0343	#N/A	735109200520G	B(SPK201209T-301Y-N,CHILISIN)	R163		1
0345	#N/A	2RTDFK47K0JT2	RES.FLAT CHIP;RT1/10FK47KJ,T	R164		1
0347	#N/A	2RTDFK47K0JT2	RES.FLAT CHIP;RT1/10FK47KJ,T	R165		1
0349	#N/A	2RTDFK47K0JT2	RES.FLAT CHIP;RT1/10FK47KJ,T	R166		1
0351	#N/A	735109200520G	B(SPK201209T-301Y-N,CHILISIN)	R167		1
0353	#N/A	735109200520G	B(SPK201209T-301Y-N,CHILISIN)	R168		1
0355	#N/A	735109200520G	B(SPK201209T-301Y-N,CHILISIN)	R169		1
0357	#N/A	2RTDFK47K0JT2	RES.FLAT CHIP;RT1/10FK47KJ,T	R170		1
0359	#N/A	2RTDFK47K0JT2	RES.FLAT CHIP;RT1/10FK47KJ,T	R171		1
0361	#N/A	2RTDFK47K0JT2	RES.FLAT CHIP;RT1/10FK47KJ,T	R172		1
0363	#N/A	2RTDFK22H0JT2	RES.FLAT CHIP;RT1/10FK22HJ,T(LIAN SHEN	R173		1
0365	#N/A	2RTDFK15K0JT2	RES.FLAT CHIP;RT1/10FK15KJ,T(LIAN SHEN	R174		1
0367	#N/A	2RTDFK22H0JT2	RES.FLAT CHIP;RT1/10FK22HJ,T(LIAN SHEN	R175		1
0369	#N/A	2RTDFK47H0JT2	RES.FLAT CHIP;RT1/10FK47HJ,T(LIAN SHEN	R176		1
0371	#N/A	2RTDFK47H0JT2	RES.FLAT CHIP;RT1/10FK47HJ,T(LIAN SHEN	R177		1
0373	#N/A	2RTDFK22H0JT2	RES.FLAT CHIP;RT1/10FK22HJ,T(LIAN SHEN	R178		1
0375	#N/A	2RTDFK75H0JT2	RES.FLAT CHIP;RT1/10FK75HJ,T(LIAN SHEN	R179		1
0377	#N/A	2RTDFK0H00JT2	RES.FLAT CHIP;RT1/10FK0HJ,T	R180		1
0379	#N/A	2RTDFK22K0JT2	RES.FLAT CHIP;RT1/10FK22KJ,T	R181		1
0381	#N/A	2RTDFK2K00JT2	RES.FLAT CHIP;RT1/10FK2KJ,T(LIAN SHENG	R182		1
0383	#N/A	2RTDFK47H0JT2	RES.FLAT CHIP;RT1/10FK47HJ,T(LIAN SHEN	R183		1
0385	#N/A	2RTDFK75H0JT2	RES.FLAT CHIP;RT1/10FK75HJ,T(LIAN SHEN	R184		1
0387	#N/A	2RTDFK22K0JT2	RES.FLAT CHIP;RT1/10FK22KJ,T	R185		1
0389	#N/A	2RTDFK22H0JT2	RES.FLAT CHIP;RT1/10FK22HJ,T(LIAN SHEN	R186		1
0391	#N/A	2RTDFK22H0JT2	RES.FLAT CHIP;RT1/10FK22HJ,T(LIAN SHEN	R187		1
0393	#N/A	2RTDFK47H0JT2	RES.FLAT CHIP;RT1/10FK47HJ,T(LIAN SHEN	R188		1
0395	#N/A	2RTDFK22H0JT2	RES.FLAT CHIP;RT1/10FK22HJ,T(LIAN SHEN	R189		1
0397	#N/A	2RTDFK47H0JT2	RES.FLAT CHIP;RT1/10FK47HJ,T(LIAN SHEN	R190		1
0399	#N/A	2RTDFK150HJT2	RES.FLAT CHIP;RT1/10FK150HJ,T(LIAN SHE	R191		1
0401	#N/A	2RTDFK75H0JT2	RES.FLAT CHIP;RT1/10FK75HJ,T(LIAN SHEN	R192		1
0403	#N/A	2RTDFK47K0JT2	RES.FLAT CHIP;RT1/10FK47KJ,T	R193		1
0405	#N/A	2RTDFK22K0JT2	RES.FLAT CHIP;RT1/10FK22KJ,T	R194		1
0407	#N/A	2RTDFK1K00JT2	RES.FLAT CHIP;RT1/10FK1KJ,T(LIAN SHENG	R195		1
0409	#N/A	2RTDFK47H0JT2	RES.FLAT CHIP;RT1/10FK47HJ,T(LIAN SHEN	R196		1
0411	#N/A	2RTDFK150HJT2	RES.FLAT CHIP;RT1/10FK150HJ,T(LIAN SHE	R197		1
0413	#N/A	2RTDFK22K0JT2	RES.FLAT CHIP;RT1/10FK22KJ,T	R198		1
0415	#N/A	2RTDFK22H0JT2	RES.FLAT CHIP;RT1/10FK22HJ,T(LIAN SHEN	R199		1
0417	#N/A	2RTDFK15K0JT2	RES.FLAT CHIP;RT1/10FK15KJ,T(LIAN SHEN	R200		1
0419	#N/A	2RTDFK22H0JT2	RES.FLAT CHIP;RT1/10FK22HJ,T(LIAN SHEN	R201		1
0421	#N/A	2RTDFK47H0JT2	RES.FLAT CHIP;RT1/10FK47HJ,T(LIAN SHEN	R202		1
0423	#N/A	2RTDFK47H0JT2	RES.FLAT CHIP;RT1/10FK47HJ,T(LIAN SHEN	R203		1
0425	#N/A	2RTDFK22H0JT2	RES.FLAT CHIP;RT1/10FK22HJ,T(LIAN SHEN	R204		1
0427	#N/A	2RTDFK75H0JT2	RES.FLAT CHIP;RT1/10FK75HJ,T(LIAN SHEN	R205		1
0429	#N/A	2RTDFK0H00JT2	RES.FLAT CHIP;RT1/10FK0HJ,T	R206		1
0431	#N/A	2RTDFK22K0JT2	RES.FLAT CHIP;RT1/10FK22KJ,T	R207		1
0433	#N/A	2RTDFK22K0JT2	RES.FLAT CHIP;RT1/10FK22KJ,T	R208		1
0435	#N/A	2RTDFK47H0JT2	RES.FLAT CHIP;RT1/10FK47HJ,T(LIAN SHEN	R209		1
0437	#N/A	2RTDFK75H0JT2	RES.FLAT CHIP;RT1/10FK75HJ,T(LIAN SHEN	R210		1
0439	#N/A	2RTDFK22K0JT2	RES.FLAT CHIP;RT1/10FK22KJ,T	R211		1
0441	#N/A	2RTDFK22H0JT2	RES.FLAT CHIP;RT1/10FK22HJ,T(LIAN SHEN	R212		1
0443	#N/A	2RTDFK560HJT2	RES.FLAT CHIP;RT1/10FK560HJ,T	R213		1
0445	#N/A	2RTDFK47H0JT2	RES.FLAT CHIP;RT1/10FK47HJ,T(LIAN SHEN	R214		1
0447	#N/A	2RTDFK22H0JT2	RES.FLAT CHIP;RT1/10FK22HJ,T(LIAN SHEN	R215		1
0451	#N/A	2RTDFK75H0JT2	RES.FLAT CHIP;RT1/10FK75HJ,T(LIAN SHEN	R217		1
0455	#N/A	2RTDFK47K0JT2	RES.FLAT CHIP;RT1/10FK47KJ,T	R219		1
0457	#N/A	2RTDFK22K0JT2	RES.FLAT CHIP;RT1/10FK22KJ,T	R220		1
0459	#N/A	2RTDFK560HJT2	RES.FLAT CHIP;RT1/10FK560HJ,T	R221		1
0461	#N/A	2RTDFK47H0JT2	RES.FLAT CHIP;RT1/10FK47HJ,T(LIAN SHEN	R222		1
0463	#N/A	2RTDFK150HJT2	RES.FLAT CHIP;RT1/10FK150HJ,T(LIAN SHE	R223		1
0465	#N/A	2RTDFK22K0JT2	RES.FLAT CHIP;RT1/10FK22KJ,T	R224		1
0467	#N/A	2RTDFK39H0JT2	RES.FLAT CHIP;RT1/10FK39HJ,T(LIAN SHEN	R225		1
0469	#N/A	2RTDFK1M00JT2	RES.FLAT CHIP;RT1/10FK1MJ,T(LIAN SHENG	R226		1
0471	#N/A	2RTDFK47H0JT2	RES.FLAT CHIP;RT1/10FK47HJ,T(LIAN SHEN	R227		1
0473	#N/A	2RTDFK100HJT2	RES.FLAT CHIP;RT1/10FK100HJ,T(LIAN SHE	R228		1
0477	#N/A	2RTDFK75H0JT2	RES.FLAT CHIP;RT1/10FK75HJ,T(LIAN SHEN	R230		1
0479	#N/A	2RTDFK75H0JT2	RES.FLAT CHIP;RT1/10FK75HJ,T(LIAN SHEN	R231		1
0481	#N/A	2RTDFK75H0JT2	RES.FLAT CHIP;RT1/10FK75HJ,T(LIAN SHEN	R232		1
0483	#N/A	2RTDFK75H0JT2	RES.FLAT CHIP;RT1/10FK75HJ,T(LIAN SHEN	R233		1
0484	#N/A	2RTDFK75H0JT2	RES.FLAT CHIP;RT1/10FK75HJ,T(LIAN SHEN	R234		1
0487	#N/A	2RTDFK75H0JT2	RES.FLAT CHIP;RT1/10FK75HJ,T(LIAN SHEN	R235		1
0489	#N/A	2RTDFK75H0JT2	RES.FLAT CHIP;RT1/10FK75HJ,T(LIAN SHEN	R236		1
0491	#N/A	2RTDFK47H0JT2	RES.FLAT CHIP;RT1/10FK47HJ,T(LIAN SHEN	R237		1
0493	#N/A	2RTDFK2K20JT2	RES.FLAT CHIP;RT1/10FK2R2KJ,T(LIAN SHE	R238		1
0495	#N/A	2RTDFK47H0JT2	RES.FLAT CHIP;RT1/10FK47HJ,T(LIAN SHEN	R239		1

Item	ViewSonic P/N	Ref. P/N	Description	Location	Universal number#	Q'ty
0497	#N/A	2RTDFK100HJT2	RES.FLAT CHIP;RT1/10FK100HJ,T(LIAN SHE	R240		1
0501	#N/A	2RTDFK75H0JT2	RES.FLAT CHIP;RT1/10FK75HJ,T(LIAN SHEN	R242		1
0503	#N/A	2RTDFK75H0JT2	RES.FLAT CHIP;RT1/10FK75HJ,T(LIAN SHEN	R243		1
0505	#N/A	2RTDFK75H0JT2	RES.FLAT CHIP;RT1/10FK75HJ,T(LIAN SHEN	R244		1
0507	#N/A	2RTDFK75H0JT2	RES.FLAT CHIP;RT1/10FK75HJ,T(LIAN SHEN	R245		1
0509	#N/A	2RTDFK75H0JT2	RES.FLAT CHIP;RT1/10FK75HJ,T(LIAN SHEN	R246		1
0511	#N/A	2RTDFK39H0JT2	RES.FLAT CHIP;RT1/10FK39HJ,T(LIAN SHEN	R247		1
0513	#N/A	2RTDFK39H0JT2	RES.FLAT CHIP;RT1/10FK39HJ,T(LIAN SHEN	R248		1
0515	#N/A	2RTDFK39H0JT2	RES.FLAT CHIP;RT1/10FK39HJ,T(LIAN SHEN	R249		1
0517	#N/A	2RTDFK0H00JT2	RES.FLAT CHIP;RT1/10FK0HJ,T	R250		1
0519	#N/A	2RTDFK0H00JT2	RES.FLAT CHIP;RT1/10FK0HJ,T	R251		1
0521	#N/A	2RTDFK100HJT2	RES.FLAT CHIP;RT1/10FK100HJ,T(LIAN SHE	R252		1
0523	#N/A	2RTDFK75H0JT2	RES.FLAT CHIP;RT1/10FK75HJ,T(LIAN SHEN	R253		1
0525	#N/A	2RTDFK75H0JT2	RES.FLAT CHIP;RT1/10FK75HJ,T(LIAN SHEN	R254		1
0527	#N/A	2RTDFK75H0JT2	RES.FLAT CHIP;RT1/10FK75HJ,T(LIAN SHEN	R255		1
0529	#N/A	2RTDFK75H0JT2	RES.FLAT CHIP;RT1/10FK75HJ,T(LIAN SHEN	R256		1
0531	#N/A	2RTDFK75H0JT2	RES.FLAT CHIP;RT1/10FK75HJ,T(LIAN SHEN	R257		1
0533	#N/A	2RTDFK75H0JT2	RES.FLAT CHIP;RT1/10FK75HJ,T(LIAN SHEN	R258		1
0535	#N/A	2RTDFK22K0JT2	RES.FLAT CHIP;RT1/10FK22KJ,T	R259		1
0537	#N/A	2RTDFK0H00JT2	RES.FLAT CHIP;RT1/10FK0HJ,T	R260		1
0541	#N/A	2RTDFK10K0JT2	RES.FLAT CHIP;RT1/10FK10KJ,T(LIAN SHEN	R262		1
0545	#N/A	2RTDFK10K0JT2	RES.FLAT CHIP;RT1/10FK10KJ,T(LIAN SHEN	R264		1
0547	#N/A	2RTDFK0H00JT2	RES.FLAT CHIP;RT1/10FK0HJ,T	R265		1
0549	#N/A	2RTDFK47H0JT2	RES.FLAT CHIP;RT1/10FK47HJ,T(LIAN SHEN	R266		1
0551	#N/A	2RTDFK47H0JT2	RES.FLAT CHIP;RT1/10FK47HJ,T(LIAN SHEN	R267		1
0553	#N/A	2RTDFK1K00JT2	RES.FLAT CHIP;RT1/10FK1KJ,T(LIAN SHENG	R268		1
0555	#N/A	2RTDFK1K00JT2	RES.FLAT CHIP;RT1/10FK1KJ,T(LIAN SHENG	R269		1
0557	#N/A	2RTDFK47K0JT2	RES.FLAT CHIP;RT1/10FK47KJ,T	R270		1
0559	#N/A	2RTDFK0H00JT2	RES.FLAT CHIP;RT1/10FK0HJ,T	R271		1
0561	#N/A	2RTDFK150HJT2	RES.FLAT CHIP;RT1/10FK150HJ,T(LIAN SHE	R272		1
0563	#N/A	2RTDFK150HJT2	RES.FLAT CHIP;RT1/10FK150HJ,T(LIAN SHE	R273		1
0569	#N/A	2RTDFK150HJT2	RES.FLAT CHIP;RT1/10FK150HJ,T(LIAN SHE	R276		1
0583	#N/A	2RTDFK0H00JT2	RES.FLAT CHIP;RT1/10FK0HJ,T	R283		1
0585	#N/A	2RTDFK0H00JT2	RES.FLAT CHIP;RT1/10FK0HJ,T	R284		1
0587	#N/A	2RTDFK8K20JT2	RES.FLAT CHIP;RT1/10FK8R2KJ,T(LIAN SHE	R285		1
0589	#N/A	2RTDFK0H00JT2	RES.FLAT CHIP;RT1/10FK0HJ,T	R286		1
0593	#N/A	2RTDFK0H00JT2	RES.FLAT CHIP;RT1/10FK0HJ,T	R288		1
0595	#N/A	2RTDFK75H0JT2	RES.FLAT CHIP;RT1/10FK75HJ,T(LIAN SHEN	R289		1
0597	#N/A	2RTDFK0H00JT2	RES.FLAT CHIP;RT1/10FK0HJ,T	R290		1
0599	#N/A	2RTDFK0H00JT2	RES.FLAT CHIP;RT1/10FK0HJ,T	R291		1
0605	#N/A	2RTDFK0H00JT2	RES.FLAT CHIP;RT1/10FK0HJ,T	R294		1
0607	#N/A	2RTDFK75H0JT2	RES.FLAT CHIP;RT1/10FK75HJ,T(LIAN SHEN	R295		1
0609	#N/A	2RTDFK75H0JT2	RES.FLAT CHIP;RT1/10FK75HJ,T(LIAN SHEN	R296		1
0611	#N/A	2RTDFK75H0JT2	RES.FLAT CHIP;RT1/10FK75HJ,T(LIAN SHEN	R297		1
0613	#N/A	2RTDFK150HJT2	RES.FLAT CHIP;RT1/10FK150HJ,T(LIAN SHE	R298		1
0615	#N/A	2RTDFK150HJT2	RES.FLAT CHIP;RT1/10FK150HJ,T(LIAN SHE	R299		1
0617	#N/A	2RTDFK75H0JT2	RES.FLAT CHIP;RT1/10FK75HJ,T(LIAN SHEN	R300		1
0619	#N/A	2RTDFK1K00JT2	RES.FLAT CHIP;RT1/10FK1KJ,T(LIAN SHENG	R301		1
0621	#N/A	2RTDFK75H0JT2	RES.FLAT CHIP;RT1/10FK75HJ,T(LIAN SHEN	R302		1
0623	#N/A	2RTDFK75H0JT2	RES.FLAT CHIP;RT1/10FK75HJ,T(LIAN SHEN	R303		1
0625	#N/A	2RTDFK75H0JT2	RES.FLAT CHIP;RT1/10FK75HJ,T(LIAN SHEN	R304		1
0627	#N/A	2RTDFK75H0JT2	RES.FLAT CHIP;RT1/10FK75HJ,T(LIAN SHEN	R305		1
0629	#N/A	2RTDFK75H0JT2	RES.FLAT CHIP;RT1/10FK75HJ,T(LIAN SHEN	R306		1
0631	#N/A	2RTDFK75H0JT2	RES.FLAT CHIP;RT1/10FK75HJ,T(LIAN SHEN	R307		1
0633	#N/A	2RTDFK75H0JT2	RES.FLAT CHIP;RT1/10FK75HJ,T(LIAN SHEN	R308		1
0635	#N/A	2RTDFK75H0JT2	RES.FLAT CHIP;RT1/10FK75HJ,T(LIAN SHEN	R309		1
0637	#N/A	2RTDFK75H0JT2	RES.FLAT CHIP;RT1/10FK75HJ,T(LIAN SHEN	R310		1
0639	#N/A	2RTDFK150HJT2	RES.FLAT CHIP;RT1/10FK150HJ,T(LIAN SHE	R311		1
0641	#N/A	2RTDFK22H0JT2	RES.FLAT CHIP;RT1/10FK22HJ,T(LIAN SHEN	R312		1
0643	#N/A	2RTDFK22H0JT2	RES.FLAT CHIP;RT1/10FK22HJ,T(LIAN SHEN	R313		1
0645	#N/A	2RTDFK10K0JT2	RES.FLAT CHIP;RT1/10FK10KJ,T(LIAN SHEN	R314		1
0647	#N/A	2RTDFK22H0JT2	RES.FLAT CHIP;RT1/10FK22HJ,T(LIAN SHEN	R315		1
0649	#N/A	2RTDFK47H0JT2	RES.FLAT CHIP;RT1/10FK47HJ,T(LIAN SHEN	R316		1
0651	#N/A	2RTDFK47H0JT2	RES.FLAT CHIP;RT1/10FK47HJ,T(LIAN SHEN	R317		1
0653	#N/A	2RTDFK47H0JT2	RES.FLAT CHIP;RT1/10FK47HJ,T(LIAN SHEN	R318		1
0655	#N/A	2RTDFK47H0JT2	RES.FLAT CHIP;RT1/10FK47HJ,T(LIAN SHEN	R319		1
0657	#N/A	2RTDFK10K0JT2	RES.FLAT CHIP;RT1/10FK10KJ,T(LIAN SHEN	R320		1
0663	#N/A	2RTDFK47H0JT2	RES.FLAT CHIP;RT1/10FK47HJ,T(LIAN SHEN	R323		1
0665	#N/A	2RTDFK4K70JT2	RES.FLAT CHIP;RT1/10FK4R7KJ,T(LIAN SHE	R324		1
0667	#N/A	2RTDFK4K70JT2	RES.FLAT CHIP;RT1/10FK4R7KJ,T(LIAN SHE	R325		1
0669	#N/A	2RTDFK47H0JT2	RES.FLAT CHIP;RT1/10FK47HJ,T(LIAN SHEN	R326		1
0677	#N/A	2RTDFK47H0JT2	RES.FLAT CHIP;RT1/10FK47HJ,T(LIAN SHEN	R330		1
0681	#N/A	2RTDFK1K00JT2	RES.FLAT CHIP;RT1/10FK1KJ,T(LIAN SHENG	R332		1
0683	#N/A	2RTDFK4K70JT2	RES.FLAT CHIP;RT1/10FK4R7KJ,T(LIAN SHE	R333		1
0685	#N/A	2RTEFL3H30JT2	RES.FLAT CHIP;RT1/8FL3R3HJ,T	R334		1

Item	ViewSonic P/N	Ref. P/N	Description	Location	Universal number#	Q'ty
0695	#N/A	2RTDFK4K70JT2	RES.FLAT CHIP;RT1/10FK4R7KJ,T(LIAN SHE	R339		1
0697	#N/A	2RTDFK4K70JT2	RES.FLAT CHIP;RT1/10FK4R7KJ,T(LIAN SHE	R340		1
0699	#N/A	2RTDFK4K70JT2	RES.FLAT CHIP;RT1/10FK4R7KJ,T(LIAN SHE	R341		1
0701	#N/A	2RTDFK4K70JT2	RES.FLAT CHIP;RT1/10FK4R7KJ,T(LIAN SHE	R342		1
0703	#N/A	2RTDFK4K70JT2	RES.FLAT CHIP;RT1/10FK4R7KJ,T(LIAN SHE	R343		1
0715	#N/A	2RTDFK100HJT2	RES.FLAT CHIP;RT1/10FK100HJ,T(LIAN SHE	R349		1
0717	#N/A	2RTDFK100HJT2	RES.FLAT CHIP;RT1/10FK100HJ,T(LIAN SHE	R350		1
0719	#N/A	2RTDFK100HJT2	RES.FLAT CHIP;RT1/10FK100HJ,T(LIAN SHE	R351		1
0721	#N/A	2RTDFK100HJT2	RES.FLAT CHIP;RT1/10FK100HJ,T(LIAN SHE	R353		1
0721	#N/A	2RTDFK100HJT2	RES.FLAT CHIP;RT1/10FK100HJ,T(LIAN SHE	R352		1
0733	#N/A	2RTDFK100HJT2	RES.FLAT CHIP;RT1/10FK100HJ,T(LIAN SHE	R358		1
0735	#N/A	2RTDFK100HJT2	RES.FLAT CHIP;RT1/10FK100HJ,T(LIAN SHE	R359		1
0741	#N/A	2RTDFK4K70JT2	RES.FLAT CHIP;RT1/10FK4R7KJ,T(LIAN SHE	R362		1
0743	#N/A	2RTDFK4K70JT2	RES.FLAT CHIP;RT1/10FK4R7KJ,T(LIAN SHE	R363		1
0745	#N/A	2RTDFK4K70JT2	RES.FLAT CHIP;RT1/10FK4R7KJ,T(LIAN SHE	R364		1
0749	#N/A	2RTDFK100HJT2	RES.FLAT CHIP;RT1/10FK100HJ,T(LIAN SHE	R366		1
0751	#N/A	2RTDFK100HJT2	RES.FLAT CHIP;RT1/10FK100HJ,T(LIAN SHE	R367		1
0753	#N/A	2RTDFK100HJT2	RES.FLAT CHIP;RT1/10FK100HJ,T(LIAN SHE	R368		1
0755	#N/A	2RTDFK100HJT2	RES.FLAT CHIP;RT1/10FK100HJ,T(LIAN SHE	R369		1
0757	#N/A	2RTDFK100HJT2	RES.FLAT CHIP;RT1/10FK100HJ,T(LIAN SHE	R370		1
0761	#N/A	2RTDFK4K70JT2	RES.FLAT CHIP;RT1/10FK4R7KJ,T(LIAN SHE	R372		1
0763	#N/A	2RTDFK4K70JT2	RES.FLAT CHIP;RT1/10FK4R7KJ,T(LIAN SHE	R373		1
0765	#N/A	2RTDFK4K70JT2	RES.FLAT CHIP;RT1/10FK4R7KJ,T(LIAN SHE	R374		1
0767	#N/A	2RTDFK4K70JT2	RES.FLAT CHIP;RT1/10FK4R7KJ,T(LIAN SHE	R375		1
0771	#N/A	2RTDFK4H0JT2	RES.FLAT CHIP;RT1/10FK47HJ,T(LIAN SHEN	R377		1
0773	#N/A	2RTDFK4K70JT2	RES.FLAT CHIP;RT1/10FK4R7KJ,T(LIAN SHE	R378		1
0775	#N/A	2RTDFK4K70JT2	RES.FLAT CHIP;RT1/10FK4R7KJ,T(LIAN SHE	R379		1
0777	#N/A	2RTDFK4K70JT2	RES.FLAT CHIP;RT1/10FK4R7KJ,T(LIAN SHE	R380		1
0779	#N/A	2RTDFK4K70JT2	RES.FLAT CHIP;RT1/10FK4R7KJ,T(LIAN SHE	R381		1
0781	#N/A	2RTDFK4K70JT2	RES.FLAT CHIP;RT1/10FK4R7KJ,T(LIAN SHE	R382		1
0783	#N/A	2RTDFK4K70JT2	RES.FLAT CHIP;RT1/10FK4R7KJ,T(LIAN SHE	R383		1
0785	#N/A	2RTDFK4K70JT2	RES.FLAT CHIP;RT1/10FK4R7KJ,T(LIAN SHE	R384		1
0787	#N/A	2RTDFK4K70JT2	RES.FLAT CHIP;RT1/10FK4R7KJ,T(LIAN SHE	R385		1
0789	#N/A	2RTDFK4K70JT2	RES.FLAT CHIP;RT1/10FK4R7KJ,T(LIAN SHE	R386		1
0791	#N/A	2RTDFK4K70JT2	RES.FLAT CHIP;RT1/10FK4R7KJ,T(LIAN SHE	R387		1
0793	#N/A	2RTDFK4K70JT2	RES.FLAT CHIP;RT1/10FK4R7KJ,T(LIAN SHE	R388		1
0795	#N/A	2RTDFK4K70JT2	RES.FLAT CHIP;RT1/10FK4R7KJ,T(LIAN SHE	R389		1
0797	#N/A	2RTDFK4H0JT2	RES.FLAT CHIP;RT1/10FK47HJ,T(LIAN SHEN	R390		1
0799	#N/A	2RTDFK4H0JT2	RES.FLAT CHIP;RT1/10FK47HJ,T(LIAN SHEN	R391		1
0803	#N/A	2RTDFK0H00JT2	RES.FLAT CHIP;RT1/10FK0HJ,T	R393		1
0805	#N/A	2RTDFK4H0JT2	RES.FLAT CHIP;RT1/10FK47HJ,T(LIAN SHEN	R394		1
0807	#N/A	2RTDFK4H0JT2	RES.FLAT CHIP;RT1/10FK47HJ,T(LIAN SHEN	R395		1
0809	#N/A	2RTDFK100HJT2	RES.FLAT CHIP;RT1/10FK100HJ,T(LIAN SHE	R396		1
0811	#N/A	2RTDFK100HJT2	RES.FLAT CHIP;RT1/10FK100HJ,T(LIAN SHE	R397		1
0813	#N/A	2RTDFK100HJT2	RES.FLAT CHIP;RT1/10FK100HJ,T(LIAN SHE	R398		1
0815	#N/A	2RTDFK100HJT2	RES.FLAT CHIP;RT1/10FK100HJ,T(LIAN SHE	R399		1
0817	#N/A	2RTDFK4K70JT2	RES.FLAT CHIP;RT1/10FK4R7KJ,T(LIAN SHE	R400		1
0819	#N/A	2RTDFK100HJT2	RES.FLAT CHIP;RT1/10FK100HJ,T(LIAN SHE	R401		1
0821	#N/A	2RTDFK100HJT2	RES.FLAT CHIP;RT1/10FK100HJ,T(LIAN SHE	R402		1
0823	#N/A	2RTDFK100HJT2	RES.FLAT CHIP;RT1/10FK100HJ,T(LIAN SHE	R403		1
0825	#N/A	2RTDFK0H00JT2	RES.FLAT CHIP;RT1/10FK0HJ,T	R404		1
0827	#N/A	2RTDFK100HJT2	RES.FLAT CHIP;RT1/10FK100HJ,T(LIAN SHE	R405		1
0829	#N/A	2RTDFK4K70JT2	RES.FLAT CHIP;RT1/10FK4R7KJ,T(LIAN SHE	R406		1
0831	#N/A	2RTDFK4K70JT2	RES.FLAT CHIP;RT1/10FK4R7KJ,T(LIAN SHE	R407		1
0835	#N/A	2RTDFK0H00JT2	RES.FLAT CHIP;RT1/10FK0HJ,T	R409		1
0837	#N/A	2RTDFK100HJT2	RES.FLAT CHIP;RT1/10FK100HJ,T(LIAN SHE	R410		1
0839	#N/A	2RTDFK100HJT2	RES.FLAT CHIP;RT1/10FK100HJ,T(LIAN SHE	R411		1
0861	#N/A	2RTDFK4H0JT2	RES.FLAT CHIP;RT1/10FK47HJ,T(LIAN SHEN	R422		1
0863	#N/A	2RTDFK4H0JT2	RES.FLAT CHIP;RT1/10FK47HJ,T(LIAN SHEN	R423		1
0865	#N/A	2RTDFK4H0JT2	RES.FLAT CHIP;RT1/10FK47HJ,T(LIAN SHEN	R424		1
0867	#N/A	2RTDFK10K0JT2	RES.FLAT CHIP;RT1/10FK10KJ,T(LIAN SHEN	R425		1
0869	#N/A	2RTDFK10K0JT2	RES.FLAT CHIP;RT1/10FK10KJ,T(LIAN SHEN	R426		1
0871	#N/A	2RTDFK10K0JT2	RES.FLAT CHIP;RT1/10FK10KJ,T(LIAN SHEN	R427		1
0873	#N/A	2RTDFK100HJT2	RES.FLAT CHIP;RT1/10FK100HJ,T(LIAN SHE	R428		1
0875	#N/A	2RTDFK100HJT2	RES.FLAT CHIP;RT1/10FK100HJ,T(LIAN SHE	R429		1
0881	#N/A	2RTDFK4K70JT2	RES.FLAT CHIP;RT1/10FK4R7KJ,T(LIAN SHE	R432		1
0901	#N/A	2RTDFK4K70JT2	RES.FLAT CHIP;RT1/10FK4R7KJ,T(LIAN SHE	R442		1
0903	#N/A	2RTDFK4K70JT2	RES.FLAT CHIP;RT1/10FK4R7KJ,T(LIAN SHE	R443		1
0905	#N/A	2RTDFK0H00JT2	RES.FLAT CHIP;RT1/10FK0HJ,T	R444		1
0907	#N/A	2RTDFK0H00JT2	RES.FLAT CHIP;RT1/10FK0HJ,T	R445		1
0909	#N/A	2RTDFK4K70JT2	RES.FLAT CHIP;RT1/10FK4R7KJ,T(LIAN SHE	R446		1
0911	#N/A	2RTDFK4K70JT2	RES.FLAT CHIP;RT1/10FK4R7KJ,T(LIAN SHE	R447		1
0913	#N/A	2RTDFK22H0JT2	RES.FLAT CHIP;RT1/10FK22HJ,T(LIAN SHEN	R448		1
0915	#N/A	2RTDFK22H0JT2	RES.FLAT CHIP;RT1/10FK22HJ,T(LIAN SHEN	R449		1
0917	#N/A	2RTDFK22H0JT2	RES.FLAT CHIP;RT1/10FK22HJ,T(LIAN SHEN	R450		1

Item	ViewSonic P/N	Ref. P/N	Description	Location	Universal number#	Q'ty
0919	#N/A	2RTDFK22H0JT2	RES.FLAT CHIP;RT1/10FK22HJ,T(LIAN SHEN	R451		1
0925	#N/A	2RTDFK100HJT2	RES.FLAT CHIP;RT1/10FK100HJ,T(LIAN SHE	R454		1
0929	#N/A	2RTDFK0H00JT2	RES.FLAT CHIP;RT1/10FK0HJ,T	R456		1
0931	#N/A	2RTDFK1K00JT2	RES.FLAT CHIP;RT1/10FK1KJ,T(LIAN SHENG	R457		1
0933	#N/A	2RTDFK1K00JT2	RES.FLAT CHIP;RT1/10FK1KJ,T(LIAN SHENG	R458		1
0937	#N/A	2RTDFK1K20JT2	RES.FLAT CHIP;RT1/10FK1R2KJ,T(LIAN SHE	R460		1
0939	#N/A	2RTDFK47H0JT2	RES.FLAT CHIP;RT1/10FK47HJ,T(LIAN SHEN	R461		1
0941	#N/A	2RTDFK47H0JT2	RES.FLAT CHIP;RT1/10FK47HJ,T(LIAN SHEN	R462		1
0943	#N/A	2RTDFK10K0JT2	RES.FLAT CHIP;RT1/10FK10KJ,T(LIAN SHEN	R463		1
0945	#N/A	2RTDFK47H0JT2	RES.FLAT CHIP;RT1/10FK47HJ,T(LIAN SHEN	R464		1
0947	#N/A	2RTDFK0H00JT2	RES.FLAT CHIP;RT1/10FK0HJ,T	R465		1
0949	#N/A	2RTDFK47H0JT2	RES.FLAT CHIP;RT1/10FK47HJ,T(LIAN SHEN	R466		1
0951	#N/A	2RTDFK0H00JT2	RES.FLAT CHIP;RT1/10FK0HJ,T	R467		1
0955	#N/A	2RTDFK1K00JT2	RES.FLAT CHIP;RT1/10FK1KJ,T(LIAN SHENG	R469		1
0959	#N/A	2RTDFK0H00JT2	RES.FLAT CHIP;RT1/10FK0HJ,T	R471		1
0961	#N/A	2RTDFK0H00JT2	RES.FLAT CHIP;RT1/10FK0HJ,T	R472		1
0965	#N/A	2RTDFK0H00JT2	RES.FLAT CHIP;RT1/10FK0HJ,T	R474		1
0967	#N/A	2RTDFK47H0JT2	RES.FLAT CHIP;RT1/10FK47HJ,T(LIAN SHEN	R475		1
0969	#N/A	2RTDFK150HJT2	RES.FLAT CHIP;RT1/10FK150HJ,T(LIAN SHE	R476		1
0971	#N/A	2RTDFK150HJT2	RES.FLAT CHIP;RT1/10FK150HJ,T(LIAN SHE	R477		1
0973	#N/A	2RTDFK150HJT2	RES.FLAT CHIP;RT1/10FK150HJ,T(LIAN SHE	R478		1
0975	#N/A	2RTDFK150HJT2	RES.FLAT CHIP;RT1/10FK150HJ,T(LIAN SHE	R479		1
0977	#N/A	2RTDFK150HJT2	RES.FLAT CHIP;RT1/10FK150HJ,T(LIAN SHE	R480		1
0979	#N/A	2RTDFK150HJT2	RES.FLAT CHIP;RT1/10FK150HJ,T(LIAN SHE	R481		1
0981	#N/A	2RTDFK47H0JT2	RES.FLAT CHIP;RT1/10FK47HJ,T(LIAN SHEN	R482		1
0983	#N/A	2RTDFK47H0JT2	RES.FLAT CHIP;RT1/10FK47HJ,T(LIAN SHEN	R483		1
0987	#N/A	2RTDFK4K70JT2	RES.FLAT CHIP;RT1/10FK4R7KJ,T(LIAN SHE	R485		1
0989	#N/A	2RTDFK22H0JT2	RES.FLAT CHIP;RT1/10FK22HJ,T(LIAN SHEN	R486		1
0991	#N/A	2RTDFK22H0JT2	RES.FLAT CHIP;RT1/10FK22HJ,T(LIAN SHEN	R487		1
0993	#N/A	2RTDFK75H0JT2	RES.FLAT CHIP;RT1/10FK75HJ,T(LIAN SHEN	R488		1
0995	#N/A	2RTDFK75H0JT2	RES.FLAT CHIP;RT1/10FK75HJ,T(LIAN SHEN	R489		1
0997	#N/A	2RTDFK75H0JT2	RES.FLAT CHIP;RT1/10FK75HJ,T(LIAN SHEN	R490		1
0999	#N/A	2RTDFK2K00JT2	RES.FLAT CHIP;RT1/10FK2KJ,T(LIAN SHENG	R491		1
1001	#N/A	2RTDFK75H0JT2	RES.FLAT CHIP;RT1/10FK75HJ,T(LIAN SHEN	R492		1
1003	#N/A	2RTDFK1K20JT2	RES.FLAT CHIP;RT1/10FK1R2KJ,T(LIAN SHE	R493		1
1005	#N/A	2RTDFK1K50JT2	RES.FLAT CHIP;RT1/10FK1R5KJ,T(LIAN SHE	R494		1
1007	#N/A	2RTDFK51H0JT2	RES.FLAT CHIP;RT1/10FK51HJ,T(LIAN SHEN	R495		1
1009	#N/A	2RTDFK51H0JT2	RES.FLAT CHIP;RT1/10FK51HJ,T(LIAN SHEN	R496		1
1011	#N/A	2RTDFK15H0JT2	RES.FLAT CHIP;RT1/10FK15HJ,T(LIAN SHEN	R497		1
1013	#N/A	2RTDFK15H0JT2	RES.FLAT CHIP;RT1/10FK15HJ,T(LIAN SHEN	R498		1
1015	#N/A	2RTDFK15H0JT2	RES.FLAT CHIP;RT1/10FK15HJ,T(LIAN SHEN	R499		1
1017	#N/A	2RTDFK15H0JT2	RES.FLAT CHIP;RT1/10FK15HJ,T(LIAN SHEN	R500		1
1019	#N/A	2RTDFK1K00JT2	RES.FLAT CHIP;RT1/10FK1KJ,T(LIAN SHENG	R501		1
1021	#N/A	2RTDFK1K00JT2	RES.FLAT CHIP;RT1/10FK1KJ,T(LIAN SHENG	R502		1
1023	#N/A	2RTDFK100HJT2	RES.FLAT CHIP;RT1/10FK100HJ,T(LIAN SHE	R503		1
1027	#N/A	2RTDFK100KJT2	RES.FLAT CHIP;RT1/10FK100KJ,T(LIAN SHE	R505		1
1029	#N/A	2RTDFK100KJT2	RES.FLAT CHIP;RT1/10FK100KJ,T(LIAN SHE	R506		1
1031	#N/A	2RTDFK100HJT2	RES.FLAT CHIP;RT1/10FK100HJ,T(LIAN SHE	R507		1
1033	#N/A	2RTDFK47K0JT2	RES.FLAT CHIP;RT1/10FK47KJ,T	R508		1
1035	#N/A	2RTDFK47K0JT2	RES.FLAT CHIP;RT1/10FK47KJ,T	R509		1
1039	#N/A	2RTDFK100KJT2	RES.FLAT CHIP;RT1/10FK100KJ,T(LIAN SHE	R511		1
1041	#N/A	2RTDFK100KJT2	RES.FLAT CHIP;RT1/10FK100KJ,T(LIAN SHE	R512		1
1043	#N/A	2RTDFK100HJT2	RES.FLAT CHIP;RT1/10FK100HJ,T(LIAN SHE	R513		1
1045	#N/A	2RTDFK100HJT2	RES.FLAT CHIP;RT1/10FK100HJ,T(LIAN SHE	R514		1
1047	#N/A	2RTDFK47K0JT2	RES.FLAT CHIP;RT1/10FK47KJ,T	R515		1
1049	#N/A	2RTDFK47K0JT2	RES.FLAT CHIP;RT1/10FK47KJ,T	R516		1
1051	#N/A	2RTDFK4K70JT2	RES.FLAT CHIP;RT1/10FK4R7KJ,T(LIAN SHE	R517		1
1053	#N/A	2RTDFK4K70JT2	RES.FLAT CHIP;RT1/10FK4R7KJ,T(LIAN SHE	R518		1
1055	#N/A	2RTDFK100HJT2	RES.FLAT CHIP;RT1/10FK100HJ,T(LIAN SHE	R519		1
1057	#N/A	2RTDFK100HJT2	RES.FLAT CHIP;RT1/10FK100HJ,T(LIAN SHE	R520		1
1059	#N/A	2RTDFK100HJT2	RES.FLAT CHIP;RT1/10FK100HJ,T(LIAN SHE	R521		1
1061	#N/A	2RTDFK100HJT2	RES.FLAT CHIP;RT1/10FK100HJ,T(LIAN SHE	R522		1
1063	#N/A	2RTDFK47K0JT2	RES.FLAT CHIP;RT1/10FK47KJ,T	R523		1
1065	#N/A	2RTDFK47K0JT2	RES.FLAT CHIP;RT1/10FK47KJ,T	R524		1
1067	#N/A	2RTDFK47K0JT2	RES.FLAT CHIP;RT1/10FK47KJ,T	R525		1
1069	#N/A	2RTDFK47K0JT2	RES.FLAT CHIP;RT1/10FK47KJ,T	R526		1
1071	#N/A	2RTDFK5K60JT2	RES.FLAT CHIP;RT1/10FK5R6KJ,T	R527		1
1073	#N/A	2RTDFK1K20JT2	RES.FLAT CHIP;RT1/10FK1R2KJ,T(LIAN SHE	R528		1
1075	#N/A	2RTDFK4K70JT2	RES.FLAT CHIP;RT1/10FK4R7KJ,T(LIAN SHE	R529		1
1077	#N/A	2RTDFK1K20JT2	RES.FLAT CHIP;RT1/10FK1R2KJ,T(LIAN SHE	R530		1
1079	#N/A	2RTDFK560HJT2	RES.FLAT CHIP;RT1/10FK560HJ,T	R531		1
1081	#N/A	2RTDFK270KJT2	RES.FLAT CHIP;RT1/10FK270KJ,T(LIAN SHE	R532		1
1083	#N/A	2RTDFK100KJT2	RES.FLAT CHIP;RT1/10FK100KJ,T(LIAN SHE	R533		1
1085	#N/A	2RTDFK22K0JT2	RES.FLAT CHIP;RT1/10FK22KJ,T	R534		1
1087	#N/A	2RTDFK22K0JT2	RES.FLAT CHIP;RT1/10FK22KJ,T	R535		1

Item	ViewSonic P/N	Ref. P/N	Description	Location	Universal number#	Q'ty
1089	#N/A	2RTDFK560HJT2	RES.FLAT CHIP;RT1/10FK560HJ,T	R536		1
1091	#N/A	2RTDFK1K20JT2	RES.FLAT CHIP;RT1/10FK1R2KJ,T(LIAN SHE	R537		1
1093	#N/A	2RTDFK4K70JT2	RES.FLAT CHIP;RT1/10FK4R7KJ,T(LIAN SHE	R538		1
1095	#N/A	2RTDFK1K20JT2	RES.FLAT CHIP;RT1/10FK1R2KJ,T(LIAN SHE	R539		1
1097	#N/A	2RTDFK100KJT2	RES.FLAT CHIP;RT1/10FK100KJ,T(LIAN SHE	R540		1
1099	#N/A	2RTDFK270KJT2	RES.FLAT CHIP;RT1/10FK270KJ,T(LIAN SHE	R541		1
1101	#N/A	2RTDFK5K60JT2	RES.FLAT CHIP;RT1/10FK5R6KJ,T	R542		1
1103	#N/A	2RTDFK47H0JT2	RES.FLAT CHIP;RT1/10FK47HJ,T(LIAN SHEN	R543		1
1105	#N/A	2RTDFK47H0JT2	RES.FLAT CHIP;RT1/10FK47HJ,T(LIAN SHEN	R544		1
1107	#N/A	2RTDFK10K0JT2	RES.FLAT CHIP;RT1/10FK10KJ,T(LIAN SHEN	R545		1
1109	#N/A	2RTDFK10K0JT2	RES.FLAT CHIP;RT1/10FK10KJ,T(LIAN SHEN	R546		1
1111	#N/A	2RTDFK10K0JT2	RES.FLAT CHIP;RT1/10FK10KJ,T(LIAN SHEN	R547		1
1113	#N/A	2RTDFK0H00JT2	RES.FLAT CHIP;RT1/10FK0HJ,T	R548		1
1115	#N/A	2RTDFK100HJT2	RES.FLAT CHIP;RT1/10FK100HJ,T(LIAN SHE	R549		1
1117	#N/A	2RTDFK100HJT2	RES.FLAT CHIP;RT1/10FK100HJ,T(LIAN SHE	R550		1
1119	#N/A	2RTDFK100HJT2	RES.FLAT CHIP;RT1/10FK100HJ,T(LIAN SHE	R551		1
1121	#N/A	2RTDFK100HJT2	RES.FLAT CHIP;RT1/10FK100HJ,T(LIAN SHE	R552		1
1125	#N/A	2RTDFK10K0JT2	RES.FLAT CHIP;RT1/10FK10KJ,T(LIAN SHEN	R554		1
1126	#N/A	2RTDFK10K0JT2	RES.FLAT CHIP;RT1/10FK10KJ,T(LIAN SHEN	R555		1
1129	#N/A	2RTDFK10K0JT2	RES.FLAT CHIP;RT1/10FK10KJ,T(LIAN SHEN	R556		1
1131	#N/A	2RTDFK1K00JT2	RES.FLAT CHIP;RT1/10FK1KJ,T(LIAN SHENG	R557		1
1133	#N/A	2RTDFK0H00JT2	RES.FLAT CHIP;RT1/10FK0HJ,T	R558		1
1135	#N/A	2RTDFK560HJT2	RES.FLAT CHIP;RT1/10FK560HJ,T	R559		1
1137	#N/A	2RTDFK560HJT2	RES.FLAT CHIP;RT1/10FK560HJ,T	R560		1
1139	#N/A	2RTDFK10K0JT2	RES.FLAT CHIP;RT1/10FK10KJ,T(LIAN SHEN	R561		1
1141	#N/A	2RTDFK10K0JT2	RES.FLAT CHIP;RT1/10FK10KJ,T(LIAN SHEN	R562		1
1143	#N/A	2RTDFK10K0JT2	RES.FLAT CHIP;RT1/10FK10KJ,T(LIAN SHEN	R563		1
1145	#N/A	2RTDFK10K0JT2	RES.FLAT CHIP;RT1/10FK10KJ,T(LIAN SHEN	R564		1
1147	#N/A	2RTDFK100KJT2	RES.FLAT CHIP;RT1/10FK100KJ,T(LIAN SHE	R565		1
1149	#N/A	2RTDFK100KJT2	RES.FLAT CHIP;RT1/10FK100KJ,T(LIAN SHE	R566		1
1153	#N/A	2RTDFK2K20JT2	RES.FLAT CHIP;RT1/10FK2R2KJ,T(LIAN SHE	R568		1
1155	#N/A	2RTDFK220KJT2	RES.FLAT CHIP;RT1/10FK220KJ,T(LIAN SHE	R569		1
1159	#N/A	2RTDFK2K20JT2	RES.FLAT CHIP;RT1/10FK2R2KJ,T(LIAN SHE	R571		1
1161	#N/A	2RTDFK220KJT2	RES.FLAT CHIP;RT1/10FK220KJ,T(LIAN SHE	R572		1
1163	#N/A	2RTDFK1K00JT2	RES.FLAT CHIP;RT1/10FK1KJ,T(LIAN SHENG	R573		1
1165	#N/A	2RTDFK2K20JT2	RES.FLAT CHIP;RT1/10FK2R2KJ,T(LIAN SHE	R574		1
1167	#N/A	2RTDFK0H00JT2	RES.FLAT CHIP;RT1/10FK0HJ,T	R575		1
1169	#N/A	2RTDFK2K20JT2	RES.FLAT CHIP;RT1/10FK2R2KJ,T(LIAN SHE	R576		1
1171	#N/A	2RTDFK560HJT2	RES.FLAT CHIP;RT1/10FK560HJ,T	R577		1
1173	#N/A	2RTDFK560HJT2	RES.FLAT CHIP;RT1/10FK560HJ,T	R578		1
1175	#N/A	2RTDFK10K0JT2	RES.FLAT CHIP;RT1/10FK10KJ,T(LIAN SHEN	R579		1
1177	#N/A	2RTDFK10K0JT2	RES.FLAT CHIP;RT1/10FK10KJ,T(LIAN SHEN	R580		1
1179	#N/A	2RTDFK10K0JT2	RES.FLAT CHIP;RT1/10FK10KJ,T(LIAN SHEN	R581		1
1181	#N/A	2RTDFK10K0JT2	RES.FLAT CHIP;RT1/10FK10KJ,T(LIAN SHEN	R582		1
1183	#N/A	2RTDFK100KJT2	RES.FLAT CHIP;RT1/10FK100KJ,T(LIAN SHE	R583		1
1185	#N/A	2RTDFK100KJT2	RES.FLAT CHIP;RT1/10FK100KJ,T(LIAN SHE	R584		1
1189	#N/A	2RTDFK2K20JT2	RES.FLAT CHIP;RT1/10FK2R2KJ,T(LIAN SHE	R586		1
1191	#N/A	2RTDFK220KJT2	RES.FLAT CHIP;RT1/10FK220KJ,T(LIAN SHE	R587		1
1195	#N/A	2RTDFK2K20JT2	RES.FLAT CHIP;RT1/10FK2R2KJ,T(LIAN SHE	R589		1
1197	#N/A	2RTDFK220KJT2	RES.FLAT CHIP;RT1/10FK220KJ,T(LIAN SHE	R590		1
1199	#N/A	2RTDFK0H00JT2	RES.FLAT CHIP;RT1/10FK0HJ,T	R591		1
1201	#N/A	2RTDFK2K20JT2	RES.FLAT CHIP;RT1/10FK2R2KJ,T(LIAN SHE	R592		1
1203	#N/A	2RTDFK0H00JT2	RES.FLAT CHIP;RT1/10FK0HJ,T	R593		1
1205	#N/A	2RTDFK2K20JT2	RES.FLAT CHIP;RT1/10FK2R2KJ,T(LIAN SHE	R594		1
1207	#N/A	2RTDFK560HJT2	RES.FLAT CHIP;RT1/10FK560HJ,T	R595		1
1209	#N/A	2RTDFK560HJT2	RES.FLAT CHIP;RT1/10FK560HJ,T	R596		1
1211	#N/A	2RTDFK10K0JT2	RES.FLAT CHIP;RT1/10FK10KJ,T(LIAN SHEN	R597		1
1213	#N/A	2RTDFK10K0JT2	RES.FLAT CHIP;RT1/10FK10KJ,T(LIAN SHEN	R598		1
1215	#N/A	2RTDFK10K0JT2	RES.FLAT CHIP;RT1/10FK10KJ,T(LIAN SHEN	R599		1
1217	#N/A	2RTDFK10K0JT2	RES.FLAT CHIP;RT1/10FK10KJ,T(LIAN SHEN	R600		1
1219	#N/A	2RTDFK100KJT2	RES.FLAT CHIP;RT1/10FK100KJ,T(LIAN SHE	R601		1
1221	#N/A	2RTDFK100KJT2	RES.FLAT CHIP;RT1/10FK100KJ,T(LIAN SHE	R602		1
1225	#N/A	2RTDFK2K20JT2	RES.FLAT CHIP;RT1/10FK2R2KJ,T(LIAN SHE	R604		1
1227	#N/A	2RTDFK220KJT2	RES.FLAT CHIP;RT1/10FK220KJ,T(LIAN SHE	R605		1
1231	#N/A	2RTDFK2K20JT2	RES.FLAT CHIP;RT1/10FK2R2KJ,T(LIAN SHE	R607		1
1233	#N/A	2RTDFK220KJT2	RES.FLAT CHIP;RT1/10FK220KJ,T(LIAN SHE	R608		1
1235	#N/A	2RTDFK0H00JT2	RES.FLAT CHIP;RT1/10FK0HJ,T	R609		1
1237	#N/A	2RTDFK2K20JT2	RES.FLAT CHIP;RT1/10FK2R2KJ,T(LIAN SHE	R610		1
1239	#N/A	2RTDFK0H00JT2	RES.FLAT CHIP;RT1/10FK0HJ,T	R611		1
1241	#N/A	2RTDFK2K20JT2	RES.FLAT CHIP;RT1/10FK2R2KJ,T(LIAN SHE	R612		1
1243	#N/A	2RTDFK10K0JT2	RES.FLAT CHIP;RT1/10FK10KJ,T(LIAN SHEN	R613		1
1245	#N/A	2RTDFK10K0JT2	RES.FLAT CHIP;RT1/10FK10KJ,T(LIAN SHEN	R614		1
1247	#N/A	2RTDFK10K0JT2	RES.FLAT CHIP;RT1/10FK10KJ,T(LIAN SHEN	R615		1
1249	#N/A	2RTDFK10K0JT2	RES.FLAT CHIP;RT1/10FK10KJ,T(LIAN SHEN	R616		1
1251	#N/A	2RTDFK560HJT2	RES.FLAT CHIP;RT1/10FK560HJ,T	R617		1

Item	ViewSonic P/N	Ref. P/N	Description	Location	Universal number#	Q'ty
1253	#N/A	2RTDFK2K20JT2	RES.FLAT CHIP;RT1/10FK2R2KJ,T(LIAN SHE	R618		1
1255	#N/A	2RTDFK220KJT2	RES.FLAT CHIP;RT1/10FK220KJ,T(LIAN SHE	R619		1
1257	#N/A	2RTDFK0H00JT2	RES.FLAT CHIP;RT1/10FK0HJ,T	R620		1
1259	#N/A	2RTDFK2K20JT2	RES.FLAT CHIP;RT1/10FK2R2KJ,T(LIAN SHE	R621		1
1261	#N/A	2RTDFK0H00JT2	RES.FLAT CHIP;RT1/10FK0HJ,T	R622		1
1263	#N/A	2RTDFK2K20JT2	RES.FLAT CHIP;RT1/10FK2R2KJ,T(LIAN SHE	R623		1
1265	#N/A	2RTDFK10K0JT2	RES.FLAT CHIP;RT1/10FK10KJ,T(LIAN SHEN	R624		1
1267	#N/A	2RTDFK10K0JT2	RES.FLAT CHIP;RT1/10FK10KJ,T(LIAN SHEN	R625		1
1269	#N/A	2RTDFK10K0JT2	RES.FLAT CHIP;RT1/10FK10KJ,T(LIAN SHEN	R626		1
1271	#N/A	2RTDFK10K0JT2	RES.FLAT CHIP;RT1/10FK10KJ,T(LIAN SHEN	R627		1
1273	#N/A	2RTDFK560HJT2	RES.FLAT CHIP;RT1/10FK560HJ,T	R628		1
1275	#N/A	2RTDFK2K20JT2	RES.FLAT CHIP;RT1/10FK2R2KJ,T(LIAN SHE	R629		1
1277	#N/A	2RTDFK220KJT2	RES.FLAT CHIP;RT1/10FK220KJ,T(LIAN SHE	R630		1
1279	#N/A	2RTDFK0H00JT2	RES.FLAT CHIP;RT1/10FK0HJ,T	R631		1
1281	#N/A	2RTDFK2K20JT2	RES.FLAT CHIP;RT1/10FK2R2KJ,T(LIAN SHE	R632		1
1283	#N/A	2RTDFK0H00JT2	RES.FLAT CHIP;RT1/10FK0HJ,T	R633		1
1285	#N/A	2RTDFK2K20JT2	RES.FLAT CHIP;RT1/10FK2R2KJ,T(LIAN SHE	R634		1
1287	#N/A	2RTDFK560HJT2	RES.FLAT CHIP;RT1/10FK560HJ,T	R635		1
1289	#N/A	2RTDFK330HJT2	RES.FLAT CHIP;RT1/10FK330HJ,T(LIAN SHE	R636		1
1291	#N/A	2RTDFK330HJT2	RES.FLAT CHIP;RT1/10FK330HJ,T(LIAN SHE	R637		1
1293	#N/A	2RTDFK100KJT2	RES.FLAT CHIP;RT1/10FK100KJ,T(LIAN SHE	R638		1
1295	#N/A	2RTDFK10K0JT2	RES.FLAT CHIP;RT1/10FK10KJ,T(LIAN SHEN	R639		1
1297	#N/A	2RTDFK10K0JT2	RES.FLAT CHIP;RT1/10FK10KJ,T(LIAN SHEN	R640		1
1299	#N/A	2RTDFK100KJT2	RES.FLAT CHIP;RT1/10FK100KJ,T(LIAN SHE	R641		1
1301	#N/A	2RTDFK10K0JT2	RES.FLAT CHIP;RT1/10FK10KJ,T(LIAN SHEN	R642		1
1303	#N/A	2RTDFK100KJT2	RES.FLAT CHIP;RT1/10FK100KJ,T(LIAN SHE	R643		1
1305	#N/A	2RTDFK2K20JT2	RES.FLAT CHIP;RT1/10FK2R2KJ,T(LIAN SHE	R644		1
1307	#N/A	2RTDFK2K20JT2	RES.FLAT CHIP;RT1/10FK2R2KJ,T(LIAN SHE	R645		1
1309	#N/A	2RTDFK220KJT2	RES.FLAT CHIP;RT1/10FK220KJ,T(LIAN SHE	R646		1
1311	#N/A	2RTDFK10K0JT2	RES.FLAT CHIP;RT1/10FK10KJ,T(LIAN SHEN	R647		1
1313	#N/A	2RTDFK100KJT2	RES.FLAT CHIP;RT1/10FK100KJ,T(LIAN SHE	R648		1
1315	#N/A	2RTDFK0H00JT2	RES.FLAT CHIP;RT1/10FK0HJ,T	R649		1
1317	#N/A	2RTDFK0H00JT2	RES.FLAT CHIP;RT1/10FK0HJ,T	R650		1
1319	#N/A	2RTDFK2K20JT2	RES.FLAT CHIP;RT1/10FK2R2KJ,T(LIAN SHE	R651		1
1321	#N/A	2RTDFK560HJT2	RES.FLAT CHIP;RT1/10FK560HJ,T	R652		1
1323	#N/A	2RTDFK330HJT2	RES.FLAT CHIP;RT1/10FK330HJ,T(LIAN SHE	R653		1
1325	#N/A	2RTDFK330HJT2	RES.FLAT CHIP;RT1/10FK330HJ,T(LIAN SHE	R654		1
1327	#N/A	2RTDFK100KJT2	RES.FLAT CHIP;RT1/10FK100KJ,T(LIAN SHE	R655		1
1329	#N/A	2RTDFK10K0JT2	RES.FLAT CHIP;RT1/10FK10KJ,T(LIAN SHEN	R656		1
1331	#N/A	2RTDFK10K0JT2	RES.FLAT CHIP;RT1/10FK10KJ,T(LIAN SHEN	R657		1
1333	#N/A	2RTDFK100KJT2	RES.FLAT CHIP;RT1/10FK100KJ,T(LIAN SHE	R658		1
1335	#N/A	2RTDFK2K20JT2	RES.FLAT CHIP;RT1/10FK2R2KJ,T(LIAN SHE	R659		1
1337	#N/A	2RTDFK2K20JT2	RES.FLAT CHIP;RT1/10FK2R2KJ,T(LIAN SHE	R660		1
1339	#N/A	2RTDFK220KJT2	RES.FLAT CHIP;RT1/10FK220KJ,T(LIAN SHE	R661		1
1341	#N/A	2RTDFK0H00JT2	RES.FLAT CHIP;RT1/10FK0HJ,T	R662		1
1343	#N/A	2RTDFK0H00JT2	RES.FLAT CHIP;RT1/10FK0HJ,T	R663		1
1345	#N/A	2RTDFK2K20JT2	RES.FLAT CHIP;RT1/10FK2R2KJ,T(LIAN SHE	R664		1
1347	#N/A	2RTDFK3K90JT2	RES.FLAT CHIP;RT1/10FK3R9KJ,T(LIAN SHE	R665		1
1349	#N/A	2RTDFK3K90JT2	RES.FLAT CHIP;RT1/10FK3R9KJ,T(LIAN SHE	R666		1
1351	#N/A	735109200520G	B(SPK201209T-301Y-N,CHILISIN)	R667		1
1353	#N/A	735109200520G	B(SPK201209T-301Y-N,CHILISIN)	R668		1
1355	#N/A	2RTDFK3K90JT2	RES.FLAT CHIP;RT1/10FK3R9KJ,T(LIAN SHE	R669		1
1357	#N/A	2RTDFK10K0JT2	RES.FLAT CHIP;RT1/10FK10KJ,T(LIAN SHEN	R670		1
1359	#N/A	2RTDFK10K0JT2	RES.FLAT CHIP;RT1/10FK10KJ,T(LIAN SHEN	R671		1
1361	#N/A	2RTDFK22K0JT2	RES.FLAT CHIP;RT1/10FK22KJ,T	R672		1
1363	#N/A	2RTDFK3K90JT2	RES.FLAT CHIP;RT1/10FK3R9KJ,T(LIAN SHE	R673		1
1365	#N/A	2RTDFK22K0JT2	RES.FLAT CHIP;RT1/10FK22KJ,T	R674		1
1367	#N/A	735109200520G	B(SPK201209T-301Y-N,CHILISIN)	R675		1
1369	#N/A	2RTDFK0H00JT2	RES.FLAT CHIP;RT1/10FK0HJ,T	R676		1
1371	#N/A	735109200520G	B(SPK201209T-301Y-N,CHILISIN)	R677		1
1373	#N/A	2RTDFK0H00JT2	RES.FLAT CHIP;RT1/10FK0HJ,T	R678		1
1375	#N/A	2RTDFK0H00JT2	RES.FLAT CHIP;RT1/10FK0HJ,T	R679		1
1377	#N/A	2RTDFK10K0JT2	RES.FLAT CHIP;RT1/10FK10KJ,T(LIAN SHEN	R680		1
1379	#N/A	2RTDFK100KJT2	RES.FLAT CHIP;RT1/10FK100KJ,T(LIAN SHE	R681		1
1381	#N/A	2RTDFK10K0JT2	RES.FLAT CHIP;RT1/10FK10KJ,T(LIAN SHEN	R682		1
1383	#N/A	2RTDFK0H00JT2	RES.FLAT CHIP;RT1/10FK0HJ,T	R683		1
1385	#N/A	2RTDFK10K0JT2	RES.FLAT CHIP;RT1/10FK10KJ,T(LIAN SHEN	R684		1
1387	#N/A	2RTDFK100KJT2	RES.FLAT CHIP;RT1/10FK100KJ,T(LIAN SHE	R685		1
1393	#N/A	2RTDFK120KJT2	RES.FLAT CHIP;RT1/10FK120KJ,T(LIAN SHE	R688		1
1425	#N/A	2RTDFK22H0JT2	RES.FLAT CHIP;RT1/10FK22HJ,T(LIAN SHEN	R705		1
1483	#N/A	2RTQFM560HJT2	RES.FLAT CHIP;RT1/4FM560HJ,T	R734		1
1485	#N/A	2RTDFK1K00JT2	RES.FLAT CHIP;RT1/10FK1KJ,T(LIAN SHENG	R735		1
1489	#N/A	2RTDFK330HJT2	RES.FLAT CHIP;RT1/10FK330HJ,T(LIAN SHE	R737		1
1495	#N/A	2RTDFK1K00JT2	RES.FLAT CHIP;RT1/10FK1KJ,T(LIAN SHENG	R740		1
1497	#N/A	2RTDFK4K70JT2	RES.FLAT CHIP;RT1/10FK4R7KJ,T(LIAN SHE	R741		1

Item	ViewSonic P/N	Ref. P/N	Description	Location	Universal number#	Q'ty
1501	#N/A	2RTDFK22H0JT2	RES.FLAT CHIP;RT1/10FK22HJ,T(LIAN SHEN	R743		1
1503	#N/A	2RTDFK0H00JT2	RES.FLAT CHIP;RT1/10FK0HJ,T	R744		1
1505	#N/A	2RTDFK330HJT2	RES.FLAT CHIP;RT1/10FK330HJ,T(LIAN SHE	R745		1
1509	#N/A	2RTDFK10K0JT2	RES.FLAT CHIP;RT1/10FK10KJ,T(LIAN SHEN	R747		1
1513	#N/A	2RTDFK4H70JT2	RES.FLAT CHIP;RT1/10FK4R7HJ,T(LIAN SHE	R749		1
1519	#N/A	2RTEFL0H00JT2	RES.FLAT CHIP;RT1/8FL0HJ,T	R752		1
1521	#N/A	2RTEFL0H00JT2	RES.FLAT CHIP;RT1/8FL0HJ,T	R753		1
1529	#N/A	2RTDFK3K16FT2	RES.FLAT CHIP;RT1/10FD3R16KF,T	R757		1
1531	#N/A	2RTDFK1K00FT2	RES.FLAT CHIP;RT1/10FK1KF,T(LIAN SHENG	R758		1
1533	#N/A	2RTDFK0H00JT2	RES.FLAT CHIP;RT1/10FK0HJ,T	R759		1
1535	#N/A	2RTDFK47K0JT2	RES.FLAT CHIP;RT1/10FK47KJ,T	R760		1
1537	#N/A	2RTDFK10K0JT2	RES.FLAT CHIP;RT1/10FK10KJ,T(LIAN SHEN	R761		1
1539	#N/A	2RTDFK10K0JT2	RES.FLAT CHIP;RT1/10FK10KJ,T(LIAN SHEN	R762		1
1541	#N/A	2RTDFK10K0JT2	RES.FLAT CHIP;RT1/10FK10KJ,T(LIAN SHEN	R763		1
1543	#N/A	2RTDFK1K00JT2	RES.FLAT CHIP;RT1/10FK1KJ,T(LIAN SHENG	R764		1
1545	#N/A	2RTDFK1K00JT2	RES.FLAT CHIP;RT1/10FK1KJ,T(LIAN SHENG	R766		1
1551	#N/A	2RTDFK330HJT2	RES.FLAT CHIP;RT1/10FK330HJ,T(LIAN SHE	R769		1
1583	#N/A	2RTDFK0H00JT2	RES.FLAT CHIP;RT1/10FK0HJ,T	R785		1
1585	#N/A	2RTDFK0H00JT2	RES.FLAT CHIP;RT1/10FK0HJ,T	R786		1
1591	#N/A	2RTDFK4K70JT2	RES.FLAT CHIP;RT1/10FK4R7KJ,T(LIAN SHE	R789		1
1595	#N/A	2RTDFK47H0JT2	RES.FLAT CHIP;RT1/10FK47HJ,T(LIAN SHEN	R791		1
1597	#N/A	2RTDFK0H00JT2	RES.FLAT CHIP;RT1/10FK0HJ,T	R792		1
1599	#N/A	2RTDFK47H0JT2	RES.FLAT CHIP;RT1/10FK47HJ,T(LIAN SHEN	R793		1
1603	#N/A	2RTDFK47H0JT2	RES.FLAT CHIP;RT1/10FK47HJ,T(LIAN SHEN	R795		1
1605	#N/A	2RTDFK47H0JT2	RES.FLAT CHIP;RT1/10FK47HJ,T(LIAN SHEN	R796		1
1609	#N/A	2RTDFK0H00JT2	RES.FLAT CHIP;RT1/10FK0HJ,T	R798		1
1611	#N/A	2RTDFK47H0JT2	RES.FLAT CHIP;RT1/10FK47HJ,T(LIAN SHEN	R799		1
1615	#N/A	2RTDFK47K0JT2	RES.FLAT CHIP;RT1/10FK47KJ,T	R801		1
1617	#N/A	2RTDFK47K0JT2	RES.FLAT CHIP;RT1/10FK47KJ,T	R802		1
1621	#N/A	2RTDFK210HFT2	RES.FLAT CHIP;RT1/10FK210HF,T	R804		1
1623	#N/A	2RTDFK100HJT2	RES.FLAT CHIP;RT1/10FK100HJ,T(LIAN SHE	R805		1
1627	#N/A	2RTDFK0H00JT2	RES.FLAT CHIP;RT1/10FK0HJ,T	R808		1
1667	#N/A	2RTDFK5K60JT2	RES.FLAT CHIP;RT1/10FK5R6KJ,T	R828		1
1669	#N/A	2RTDFK1K00JT2	RES.FLAT CHIP;RT1/10FK1KJ,T(LIAN SHENG	R829		1
1679	#N/A	2RTDFK0H00JT2	RES.FLAT CHIP;RT1/10FK0HJ,T	R834		1
1681	#N/A	2RTDFK0H00JT2	RES.FLAT CHIP;RT1/10FK0HJ,T	R835		1
1689	#N/A	2RTDFK0H00JT2	RES.FLAT CHIP;RT1/10FK0HJ,T	R839		1
1691	#N/A	2RTDFK75H0JT2	RES.FLAT CHIP;RT1/10FK75HJ,T(LIAN SHEN	R840		1
1693	#N/A	2RTDFK1K00JT2	RES.FLAT CHIP;RT1/10FK1KJ,T(LIAN SHENG	R841		1
1699	#N/A	2RTDFK100HJT2	RES.FLAT CHIP;RT1/10FK100HJ,T(LIAN SHE	R844		1
1701	#N/A	2RTDFK47H0JT2	RES.FLAT CHIP;RT1/10FK47HJ,T(LIAN SHEN	R845		1
1703	#N/A	2RTDFK22H0JT2	RES.FLAT CHIP;RT1/10FK22HJ,T(LIAN SHEN	R846		1
1705	#N/A	2RTDFK22K0JT2	RES.FLAT CHIP;RT1/10FK22KJ,T	R847		1
1707	#N/A	2RTDFK22H0JT2	RES.FLAT CHIP;RT1/10FK22HJ,T(LIAN SHEN	R848		1
1709	#N/A	2RTDFK22K0JT2	RES.FLAT CHIP;RT1/10FK22KJ,T	R849		1
1711	#N/A	2RTDFK22H0JT2	RES.FLAT CHIP;RT1/10FK22HJ,T(LIAN SHEN	R850		1
1713	#N/A	2RTDFK22K0JT2	RES.FLAT CHIP;RT1/10FK22KJ,T	R851		1
1717	#N/A	2RTDFK0H00JT2	RES.FLAT CHIP;RT1/10FK0HJ,T	R916		1
1721	#N/A	2RTDFK1K00JT2	RES.FLAT CHIP;RT1/10FK1KJ,T(LIAN SHENG	R856		1
1725	#N/A	2RTDFK22H0JT2	RES.FLAT CHIP;RT1/10FK22HJ,T(LIAN SHEN	R858		1
1727	#N/A	2RTDFK22H0JT2	RES.FLAT CHIP;RT1/10FK22HJ,T(LIAN SHEN	R859		1
1729	#N/A	2RTDFK22H0JT2	RES.FLAT CHIP;RT1/10FK22HJ,T(LIAN SHEN	R860		1
1739	#N/A	2RTDFK5K60JT2	RES.FLAT CHIP;RT1/10FK5R6KJ,T	R865		1
1741	#N/A	2RTDFK5K60JT2	RES.FLAT CHIP;RT1/10FK5R6KJ,T	R866		1
1743	#N/A	2RTDFK5K60JT2	RES.FLAT CHIP;RT1/10FK5R6KJ,T	R867		1
1745	#N/A	2RTDFK5K60JT2	RES.FLAT CHIP;RT1/10FK5R6KJ,T	R868		1
1747	#N/A	2RTDFK5K60JT2	RES.FLAT CHIP;RT1/10FK5R6KJ,T	R869		1
1749	#N/A	2RTDFK5K60JT2	RES.FLAT CHIP;RT1/10FK5R6KJ,T	R870		1
1751	#N/A	2RTDFK5K60JT2	RES.FLAT CHIP;RT1/10FK5R6KJ,T	R871		1
1753	#N/A	2RTDFK5K60JT2	RES.FLAT CHIP;RT1/10FK5R6KJ,T	R872		1
1755	#N/A	2RTDFK5K60JT2	RES.FLAT CHIP;RT1/10FK5R6KJ,T	R873		1
1757	#N/A	2RTDFK5K60JT2	RES.FLAT CHIP;RT1/10FK5R6KJ,T	R874		1
1757	#N/A	2RTDFK5K60JT2	RES.FLAT CHIP;RT1/10FK5R6KJ,T	R875		1
1761	#N/A	2RTDFK5K60JT2	RES.FLAT CHIP;RT1/10FK5R6KJ,T	R876		1
1765	#N/A	2RTDFK30K0JT2	RES.FLAT CHIP;RT1/10FK30KJ,T(LIAN SHEN	R878		1
1767	#N/A	2RTDFK33K0JT2	RES.FLAT CHIP;RT1/10FK33KJ,T(LIAN SHEN	R879		1
1773	#N/A	2RTDFK1K00JT2	RES.FLAT CHIP;RT1/10FK1KJ,T(LIAN SHENG	R882		1
1775	#N/A	2RTDFK10K0JT2	RES.FLAT CHIP;RT1/10FK10KJ,T(LIAN SHEN	R883		1
1777	#N/A	2RTDFK1K00JT2	RES.FLAT CHIP;RT1/10FK1KJ,T(LIAN SHENG	R884		1
1779	#N/A	2RTDFK120KJT2	RES.FLAT CHIP;RT1/10FK120KJ,T(LIAN SHE	R885		1
1781	#N/A	2RTDFK3K30JT2	RES.FLAT CHIP;RT1/10FK3R3KJ,T	R886		1
1783	#N/A	2RTDFK10K0JT2	RES.FLAT CHIP;RT1/10FK10KJ,T(LIAN SHEN	R887		1
1785	#N/A	2RTDFK1K00JT2	RES.FLAT CHIP;RT1/10FK1KJ,T(LIAN SHENG	R888		1
1787	#N/A	2RTDFK10K0JT2	RES.FLAT CHIP;RT1/10FK10KJ,T(LIAN SHEN	R889		1
1793	#N/A	2RTDFK0H00JT2	RES.FLAT CHIP;RT1/10FK0HJ,T	R892		1

Item	ViewSonic P/N	Ref. P/N	Description	Location	Universal number#	Q'ty
1795	#N/A	2RTDFK4K70JT2	RES.FLAT CHIP;RT1/10FK4R7KJ,T(LIAN SHE	R893		1
1797	#N/A	2RTDFK10K0JT2	RES.FLAT CHIP;RT1/10FK10KJ,T(LIAN SHEN	R894		1
1799	#N/A	2RTDFK10K0JT2	RES.FLAT CHIP;RT1/10FK10KJ,T(LIAN SHEN	R895		1
1801	#N/A	2RTDFK4K70JT2	RES.FLAT CHIP;RT1/10FK4R7KJ,T(LIAN SHE	R896		1
1805	#N/A	2RTDFK10K0JT2	RES.FLAT CHIP;RT1/10FK10KJ,T(LIAN SHEN	R898		1
1807	#N/A	2RTDFK10K0JT2	RES.FLAT CHIP;RT1/10FK10KJ,T(LIAN SHEN	R899		1
1809	#N/A	2RTDFK10K0JT2	RES.FLAT CHIP;RT1/10FK10KJ,T(LIAN SHEN	R900		1
1815	#N/A	2RTDFK10K0JT2	RES.FLAT CHIP;RT1/10FK10KJ,T(LIAN SHEN	R903		1
1819	#N/A	2RTDFK0H00JT2	RES.FLAT CHIP;RT1/10FK0HJ,T	R905		1
1837	#N/A	2RTDFK22H0JT2	RES.FLAT CHIP;RT1/10FK22HJ,T(LIAN SHEN	R914		1
1843	#N/A	2RTDFK3K30JT2	RES.FLAT CHIP;RT1/10FK3R3KJ,T	R917		1
1845	#N/A	2RTDFK3K30JT2	RES.FLAT CHIP;RT1/10FK3R3KJ,T	R918		1
1847	#N/A	2RTDFK33H0JT2	RES.FLAT CHIP;RT1/10FK33HJ,T(LIAN SHEN	R919		1
2005	#N/A	2RTDFK0H00JT2	RES.FLAT CHIP;RT1/10FK0HJ,T	C3		1
2007	#N/A	2RTDFK0H00JT2	RES.FLAT CHIP;RT1/10FK0HJ,T	C4		1
2011	#N/A	2RTDFK0H00JT2	RES.FLAT CHIP;RT1/10FK0HJ,T	C6		1
2013	#N/A	2CDJA1H100JT2	CAP.MTLR CHIP;CD1JA1H100J,T(PAN OVERS	C7		1
2015	#N/A	2CDJA1H100JT2	CAP.MTLR CHIP;CD1JA1H100J,T(PAN OVERS	C8		1
2021	#N/A	2RTDFK0H00JT2	RES.FLAT CHIP;RT1/10FK0HJ,T	C11		1
2023	#N/A	2RTDFK0H00JT2	RES.FLAT CHIP;RT1/10FK0HJ,T	C12		1
2027	#N/A	2RTDFK0H00JT2	RES.FLAT CHIP;RT1/10FK0HJ,T	C14		1
2029	#N/A	2CDJA1H100JT2	CAP.MTLR CHIP;CD1JA1H100J,T(PAN OVERS	C15		1
2031	#N/A	2CDJA1H100JT2	CAP.MTLR CHIP;CD1JA1H100J,T(PAN OVERS	C16		1
2037	#N/A	2RTDFK0H00JT2	RES.FLAT CHIP;RT1/10FK0HJ,T	C19		1
2039	#N/A	2RTDFK0H00JT2	RES.FLAT CHIP;RT1/10FK0HJ,T	C20		1
2043	#N/A	2RTDFK0H00JT2	RES.FLAT CHIP;RT1/10FK0HJ,T	C22		1
2045	#N/A	2CDJA1H100JT2	CAP.MTLR CHIP;CD1JA1H100J,T(PAN OVERS	C23		1
2047	#N/A	2CDJA1H100JT2	CAP.MTLR CHIP;CD1JA1H100J,T(PAN OVERS	C24		1
2071	#N/A	2CDJA1H101JT2	CAP.MTLR CHIP;CD1JA1H101J,T	C36		1
2085	#N/A	2RTDFK0H00JT2	RES.FLAT CHIP;RT1/10FK0HJ,T	C43		1
2089	#N/A	2CDJA1H100JT2	CAP.MTLR CHIP;CD1JA1H100J,T(PAN OVERS	C45		1
2099	#N/A	2CDJA1H102JT2	CAP.MTLR CHIP;CD1JA1H102J,T(PAN OVERS	C50		1
2101	#N/A	2CDJA1H102JT2	CAP.MTLR CHIP;CD1JA1H102J,T(PAN OVERS	C51		1
2129	#N/A	2CDJA1H104KT2	CAP.MILYR CHIP;CD1JA1H104K,T	C65		1
2131	#N/A	2CDJA1H100JT2	CAP.MTLR CHIP;CD1JA1H100J,T(PAN OVERS	C66		1
2133	#N/A	2CDJA1H100JT2	CAP.MTLR CHIP;CD1JA1H100J,T(PAN OVERS	C67		1
2135	#N/A	2CDJA1H100JT2	CAP.MTLR CHIP;CD1JA1H100J,T(PAN OVERS	C68		1
2137	#N/A	2CDJA1H100JT2	CAP.MTLR CHIP;CD1JA1H100J,T(PAN OVERS	C69		1
2139	#N/A	2CDJA1H100JT2	CAP.MTLR CHIP;CD1JA1H100J,T(PAN OVERS	C70		1
2141	#N/A	2CDJA1H100JT2	CAP.MTLR CHIP;CD1JA1H100J,T(PAN OVERS	C71		1
2143	#N/A	2CDJA1H104KT2	CAP.MILYR CHIP;CD1JA1H104K,T	C72		1
2145	#N/A	2CDAA1A226ZT2	CAP.MILYR CHIP;CD1AA1A226Z,T(1206)	C73		1
2147	#N/A	2CDJA1H150JT2	CAP.MTLR CHIP;CD1JA1H150J,T(PAN OVERS	C74		1
2149	#N/A	2CDJA1H150JT2	CAP.MTLR CHIP;CD1JA1H150J,T(PAN OVERS	C75		1
2151	#N/A	2CDJA1H100JT2	CAP.MTLR CHIP;CD1JA1H100J,T(PAN OVERS	C76		1
2153	#N/A	2CDJA1H100JT2	CAP.MTLR CHIP;CD1JA1H100J,T(PAN OVERS	C77		1
2155	#N/A	2CDJA1H100JT2	CAP.MTLR CHIP;CD1JA1H100J,T(PAN OVERS	C78		1
2157	#N/A	2CDJA1H104KT2	CAP.MILYR CHIP;CD1JA1H104K,T	C79		1
2169	#N/A	2CDJA1H104KT2	CAP.MILYR CHIP;CD1JA1H104K,T	C85		1
2175	#N/A	2CDJA1H104KT2	CAP.MILYR CHIP;CD1JA1H104K,T	C88		1
2177	#N/A	2CDAA1A226ZT2	CAP.MILYR CHIP;CD1AA1A226Z,T(1206)	C89		1
2197	#N/A	2CDJA1H102JT2	CAP.MTLR CHIP;CD1JA1H102J,T(PAN OVERS	C99		1
2201	#N/A	2CDJA1H101JT2	CAP.MTLR CHIP;CD1JA1H101J,T	C101		1
2237	#N/A	2CDJA1H104KT2	CAP.MILYR CHIP;CD1JA1H104K,T	C119		1
2239	#N/A	2CDJA1H150JT2	CAP.MTLR CHIP;CD1JA1H150J,T(PAN OVERS	C120		1
2241	#N/A	2CDJA1H150JT2	CAP.MTLR CHIP;CD1JA1H150J,T(PAN OVERS	C121		1
2243	#N/A	2CDJA1H220JT2	CAP.MTLR CHIP;CD1JA1H220J,T(PAN OVERS	C122		1
2245	#N/A	2CDJA1H220JT2	CAP.MTLR CHIP;CD1JA1H220J,T(PAN OVERS	C123		1
2251	#N/A	2CEBC1C101MT2	CAP.ELEC(SMD);CE0BC1C101M,T	C126		1
2253	#N/A	2CDJA1H104KT2	CAP.MILYR CHIP;CD1JA1H104K,T	C127		1
2255	#N/A	2CDJA1H104KT2	CAP.MILYR CHIP;CD1JA1H104K,T	C128		1
2257	#N/A	2CDAA1A226ZT2	CAP.MILYR CHIP;CD1AA1A226Z,T(1206)	C129		1
2259	#N/A	2CDAA1A226ZT2	CAP.MILYR CHIP;CD1AA1A226Z,T(1206)	C130		1
2261	#N/A	2CDJA1H104KT2	CAP.MILYR CHIP;CD1JA1H104K,T	C131		1
2263	#N/A	2CDJA1H104KT2	CAP.MILYR CHIP;CD1JA1H104K,T	C132		1
2265	#N/A	2CDJA1H104KT2	CAP.MILYR CHIP;CD1JA1H104K,T	C133		1
2267	#N/A	2CDJA1H102JT2	CAP.MTLR CHIP;CD1JA1H102J,T(PAN OVERS	C134		1
2269	#N/A	2CDJA1H102JT2	CAP.MTLR CHIP;CD1JA1H102J,T(PAN OVERS	C135		1
2271	#N/A	2CDJA1H102JT2	CAP.MTLR CHIP;CD1JA1H102J,T(PAN OVERS	C136		1
2273	#N/A	2CDJA1H102JT2	CAP.MTLR CHIP;CD1JA1H102J,T(PAN OVERS	C137		1
2275	#N/A	2CDJA1H102JT2	CAP.MTLR CHIP;CD1JA1H102J,T(PAN OVERS	C138		1
2277	#N/A	2CDJA1H102JT2	CAP.MTLR CHIP;CD1JA1H102J,T(PAN OVERS	C139		1
2279	#N/A	2CDJA1H102JT2	CAP.MTLR CHIP;CD1JA1H102J,T(PAN OVERS	C140		1
2281	#N/A	2CDJA1H102JT2	CAP.MTLR CHIP;CD1JA1H102J,T(PAN OVERS	C141		1
2283	#N/A	2CDJA1H104KT2	CAP.MILYR CHIP;CD1JA1H104K,T	C142		1

Item	ViewSonic P/N	Ref. P/N	Description	Location	Universal number#	Q'ty
2285	#N/A	2CDA1A226ZT2	CAP.MILYR CHIP;CD1AA1A226Z,T(1206)	C143		1
2287	#N/A	2CDJA1H102JT2	CAP.MTLYR CHIP;CD1JA1H102J,T(PAN OVERS	C144		1
2289	#N/A	2CDJA1H104KT2	CAP.MILYR CHIP;CD1JA1H104K,T	C145		1
2291	#N/A	2CDA1A226ZT2	CAP.MILYR CHIP;CD1AA1A226Z,T(1206)	C146		1
2293	#N/A	2CDJA1H104KT2	CAP.MILYR CHIP;CD1JA1H104K,T	C147		1
2295	#N/A	2CDJA1H104KT2	CAP.MILYR CHIP;CD1JA1H104K,T	C148		1
2297	#N/A	2CDJA1H102JT2	CAP.MTLYR CHIP;CD1JA1H102J,T(PAN OVERS	C149		1
2299	#N/A	2CDJA1H102JT2	CAP.MTLYR CHIP;CD1JA1H102J,T(PAN OVERS	C150		1
2301	#N/A	2CDJA1H102JT2	CAP.MTLYR CHIP;CD1JA1H102J,T(PAN OVERS	C151		1
2303	#N/A	2CDJA1H102JT2	CAP.MTLYR CHIP;CD1JA1H102J,T(PAN OVERS	C152		1
2305	#N/A	2CDA1A226ZT2	CAP.MILYR CHIP;CD1AA1A226Z,T(1206)	C153		1
2307	#N/A	2CDJA1H104KT2	CAP.MILYR CHIP;CD1JA1H104K,T	C154		1
2309	#N/A	2CDJA1H102JT2	CAP.MTLYR CHIP;CD1JA1H102J,T(PAN OVERS	C155		1
2311	#N/A	2CDJA1H104KT2	CAP.MILYR CHIP;CD1JA1H104K,T	C156		1
2313	#N/A	2CDA1A226ZT2	CAP.MILYR CHIP;CD1AA1A226Z,T(1206)	C157		1
2315	#N/A	2CDJA1H104KT2	CAP.MILYR CHIP;CD1JA1H104K,T	C158		1
2317	#N/A	2CDJA1H102JT2	CAP.MTLYR CHIP;CD1JA1H102J,T(PAN OVERS	C159		1
2319	#N/A	2CDJA1H104KT2	CAP.MILYR CHIP;CD1JA1H104K,T	C160		1
2321	#N/A	2CDA1A226ZT2	CAP.MILYR CHIP;CD1AA1A226Z,T(1206)	C161		1
2323	#N/A	2CDJA1H104KT2	CAP.MILYR CHIP;CD1JA1H104K,T	C162		1
2325	#N/A	2CDJA1H104KT2	CAP.MILYR CHIP;CD1JA1H104K,T	C163		1
2327	#N/A	2CDJA1H104KT2	CAP.MILYR CHIP;CD1JA1H104K,T	C164		1
2329	#N/A	2CDJA1H102JT2	CAP.MTLYR CHIP;CD1JA1H102J,T(PAN OVERS	C165		1
2331	#N/A	2CDJA1H102JT2	CAP.MTLYR CHIP;CD1JA1H102J,T(PAN OVERS	C166		1
2333	#N/A	2CDJA1H102JT2	CAP.MTLYR CHIP;CD1JA1H102J,T(PAN OVERS	C167		1
2335	#N/A	2CDJA1H102JT2	CAP.MTLYR CHIP;CD1JA1H102J,T(PAN OVERS	C168		1
2337	#N/A	2CDJA1H102JT2	CAP.MTLYR CHIP;CD1JA1H102J,T(PAN OVERS	C169		1
2339	#N/A	2CDJA1H102JT2	CAP.MTLYR CHIP;CD1JA1H102J,T(PAN OVERS	C170		1
2341	#N/A	2CDJA1H104KT2	CAP.MILYR CHIP;CD1JA1H104K,T	C171		1
2343	#N/A	2CDA1A226ZT2	CAP.MILYR CHIP;CD1AA1A226Z,T(1206)	C172		1
2345	#N/A	2CDJA1H102JT2	CAP.MTLYR CHIP;CD1JA1H102J,T(PAN OVERS	C173		1
2347	#N/A	2CDJA1H102JT2	CAP.MTLYR CHIP;CD1JA1H102J,T(PAN OVERS	C174		1
2373	#N/A	2CDJA1H101JT2	CAP.MTLYR CHIP;CD1JA1H101J,T	C187		1
2375	#N/A	2CDJA1H100JT2	CAP.MTLYR CHIP;CD1JA1H100J,T(PAN OVERS	C188		1
2377	#N/A	2CDJA1H101JT2	CAP.MTLYR CHIP;CD1JA1H101J,T	C189		1
2379	#N/A	2CDJA1H100JT2	CAP.MTLYR CHIP;CD1JA1H100J,T(PAN OVERS	C190		1
2381	#N/A	2CEBC1C101MT2	CAP.ELEC(SMD);CE0BC1C101M,T	C191		1
2383	#N/A	2CDJA1H104KT2	CAP.MILYR CHIP;CD1JA1H104K,T	C192		1
2385	#N/A	2CEBC1C100MT2	CAP.ELEC(SMD);CE0BC1C100M,T	C193		1
2387	#N/A	2CDJA1H470JT2	CAP.MTLYR CHIP;CD1JA1H470J,T	C194		1
2389	#N/A	2CEBC1C470MT2	CAP.ELEC(SMD);CE0BC1C470M,T	C195		1
2391	#N/A	2CDJA1H102JT2	CAP.MTLYR CHIP;CD1JA1H102J,T(PAN OVERS	C196		1
2393	#N/A	2CEBC1C101MT2	CAP.ELEC(SMD);CE0BC1C101M,T	C197		1
2395	#N/A	2CDJA1H104KT2	CAP.MILYR CHIP;CD1JA1H104K,T	C198		1
2397	#N/A	2CDJA1H104KT2	CAP.MILYR CHIP;CD1JA1H104K,T	C199		1
2399	#N/A	2CEBC1C101MT2	CAP.ELEC(SMD);CE0BC1C101M,T	C200		1
2401	#N/A	2CEBC1C471MT2	B(CE0BC1C471M,T)	C201		1
2403	#N/A	2CDJA1H104KT2	CAP.MILYR CHIP;CD1JA1H104K,T	C202		1
2405	#N/A	2CDJA1H102JT2	CAP.MTLYR CHIP;CD1JA1H102J,T(PAN OVERS	C203		1
2407	#N/A	2CDJA1H101JT2	CAP.MTLYR CHIP;CD1JA1H101J,T	C204		1
2409	#N/A	2CEBC1C471MT2	B(CE0BC1C471M,T)	C205		1
2411	#N/A	2CDJA1H104KT2	CAP.MILYR CHIP;CD1JA1H104K,T	C206		1
2413	#N/A	2CDJA1H102JT2	CAP.MTLYR CHIP;CD1JA1H102J,T(PAN OVERS	C207		1
2415	#N/A	2CDJA1H101JT2	CAP.MTLYR CHIP;CD1JA1H101J,T	C208		1
2417	#N/A	2CDJA1H101JT2	CAP.MTLYR CHIP;CD1JA1H101J,T	C209		1
2419	#N/A	2CDJA1H101JT2	CAP.MTLYR CHIP;CD1JA1H101J,T	C210		1
2421	#N/A	2CDJA1H101JT2	CAP.MTLYR CHIP;CD1JA1H101J,T	C211		1
2423	#N/A	2CDJA1H101JT2	CAP.MTLYR CHIP;CD1JA1H101J,T	C212		1
2425	#N/A	2CDJA1H101JT2	CAP.MTLYR CHIP;CD1JA1H101J,T	C213		1
2427	#N/A	2CDJA1H101JT2	CAP.MTLYR CHIP;CD1JA1H101J,T	C214		1
2429	#N/A	2CDJA1H101JT2	CAP.MTLYR CHIP;CD1JA1H101J,T	C215		1
2431	#N/A	2CDJA1H101JT2	CAP.MTLYR CHIP;CD1JA1H101J,T	C216		1
2433	#N/A	2CDJA1H101JT2	CAP.MTLYR CHIP;CD1JA1H101J,T	C217		1
2435	#N/A	2CDJA1H101JT2	CAP.MTLYR CHIP;CD1JA1H101J,T	C218		1
2437	#N/A	2CDJA1H101JT2	CAP.MTLYR CHIP;CD1JA1H101J,T	C219		1
2439	#N/A	2CDJA1H101JT2	CAP.MTLYR CHIP;CD1JA1H101J,T	C220		1
2441	#N/A	2CDJA1H101JT2	CAP.MTLYR CHIP;CD1JA1H101J,T	C221		1
2443	#N/A	2CDJA1H101JT2	CAP.MTLYR CHIP;CD1JA1H101J,T	C222		1
2445	#N/A	2CDJA1H101JT2	CAP.MTLYR CHIP;CD1JA1H101J,T	C223		1
2447	#N/A	2CEBC1C100MT2	CAP.ELEC(SMD);CE0BC1C100M,T	C224		1
2449	#N/A	2CEBC1C100MT2	CAP.ELEC(SMD);CE0BC1C100M,T	C225		1
2451	#N/A	2CEBC1C100MT2	CAP.ELEC(SMD);CE0BC1C100M,T	C226		1
2453	#N/A	2CDJA1H221JT2	CAP.MTLYR CHIP;CD1JA1H221J,T(PAN OVERS	C227		1
2455	#N/A	2CDJA1H221JT2	CAP.MTLYR CHIP;CD1JA1H221J,T(PAN OVERS	C228		1
2457	#N/A	2CDJA1H221JT2	CAP.MTLYR CHIP;CD1JA1H221J,T(PAN OVERS	C229		1

Item	ViewSonic P/N	Ref. P/N	Description	Location	Universal number#	Q'ty
2459	#N/A	2CEBC1C100MT2	CAP.ELEC(SMD);CE0BC1C100M,T	C230		1
2461	#N/A	2CEBC1C100MT2	CAP.ELEC(SMD);CE0BC1C100M,T	C231		1
2463	#N/A	2CEBC1C100MT2	CAP.ELEC(SMD);CE0BC1C100M,T	C232		1
2465	#N/A	2CDJA1H221JT2	CAP.MTLR CHIP;CD1JA1H221J,T(PAN OVERS	C233		1
2467	#N/A	2CDJA1H221JT2	CAP.MTLR CHIP;CD1JA1H221J,T(PAN OVERS	C234		1
2469	#N/A	2CDJA1H221JT2	CAP.MTLR CHIP;CD1JA1H221J,T(PAN OVERS	C235		1
2471	#N/A	2CDJA1H332JT2	CAP.MTLR CHIP;CD1JA1H332J,T(PAN OVERS	C236		1
2473	#N/A	2CDJA1H332JT2	CAP.MTLR CHIP;CD1JA1H332J,T(PAN OVERS	C237		1
2475	#N/A	2CDJA1H332JT2	CAP.MTLR CHIP;CD1JA1H332J,T(PAN OVERS	C238		1
2477	#N/A	2CDJA1H332JT2	CAP.MTLR CHIP;CD1JA1H332J,T(PAN OVERS	C239		1
2479	#N/A	2CDJA1H332JT2	CAP.MTLR CHIP;CD1JA1H332J,T(PAN OVERS	C240		1
2481	#N/A	2CDJA1H332JT2	CAP.MTLR CHIP;CD1JA1H332J,T(PAN OVERS	C241		1
2483	#N/A	2CDAA1A226ZT2	CAP.MILYR CHIP;CD1AA1A226Z,T(1206)	C242		1
2485	#N/A	2CDJA1H104KT2	CAP.MILYR CHIP;CD1JA1H104K,T	C243		1
2487	#N/A	2CDAA1A226ZT2	CAP.MILYR CHIP;CD1AA1A226Z,T(1206)	C244		1
2489	#N/A	2CDJA1H104KT2	CAP.MILYR CHIP;CD1JA1H104K,T	C245		1
2491	#N/A	2CDAA1A226ZT2	CAP.MILYR CHIP;CD1AA1A226Z,T(1206)	C246		1
2493	#N/A	2CDJA1H104KT2	CAP.MILYR CHIP;CD1JA1H104K,T	C247		1
2495	#N/A	2CEBC1C100MT2	CAP.ELEC(SMD);CE0BC1C100M,T	C248		1
2497	#N/A	2CDAA1A226ZT2	CAP.MILYR CHIP;CD1AA1A226Z,T(1206)	C249		1
2499	#N/A	2CDJA1H104KT2	CAP.MILYR CHIP;CD1JA1H104K,T	C250		1
2501	#N/A	2CDAA1A226ZT2	CAP.MILYR CHIP;CD1AA1A226Z,T(1206)	C251		1
2503	#N/A	2CDJA1H104KT2	CAP.MILYR CHIP;CD1JA1H104K,T	C252		1
2505	#N/A	2CDAA1A226ZT2	CAP.MILYR CHIP;CD1AA1A226Z,T(1206)	C253		1
2507	#N/A	2CDJA1H104KT2	CAP.MILYR CHIP;CD1JA1H104K,T	C254		1
2509	#N/A	2CDAA1A226ZT2	CAP.MILYR CHIP;CD1AA1A226Z,T(1206)	C255		1
2511	#N/A	2CDJA1H104KT2	CAP.MILYR CHIP;CD1JA1H104K,T	C256		1
2513	#N/A	2CDAA1A226ZT2	CAP.MILYR CHIP;CD1AA1A226Z,T(1206)	C257		1
2515	#N/A	2CDJA1H104KT2	CAP.MILYR CHIP;CD1JA1H104K,T	C258		1
2517	#N/A	2CDAA1A226ZT2	CAP.MILYR CHIP;CD1AA1A226Z,T(1206)	C259		1
2519	#N/A	2CDJA1H104KT2	CAP.MILYR CHIP;CD1JA1H104K,T	C260		1
2521	#N/A	2CEBC1C100MT2	CAP.ELEC(SMD);CE0BC1C100M,T	C261		1
2523	#N/A	2CDAA1A226ZT2	CAP.MILYR CHIP;CD1AA1A226Z,T(1206)	C262		1
2525	#N/A	2CDJA1H104KT2	CAP.MILYR CHIP;CD1JA1H104K,T	C263		1
2527	#N/A	2CDJA1H103JT2	CAP.MTLR CHIP;CD1JA1H103J,T(PAN OVERS	C264		1
2529	#N/A	2CDJA1H104KT2	CAP.MILYR CHIP;CD1JA1H104K,T	C265		1
2531	#N/A	2CDAA1A226ZT2	CAP.MILYR CHIP;CD1AA1A226Z,T(1206)	C266		1
2533	#N/A	2CDJA1H104KT2	CAP.MILYR CHIP;CD1JA1H104K,T	C267		1
2535	#N/A	2CDJA1H103JT2	CAP.MTLR CHIP;CD1JA1H103J,T(PAN OVERS	C268		1
2539	#N/A	2CDJA1H102JT2	CAP.MTLR CHIP;CD1JA1H102J,T(PAN OVERS	C269		1
2541	#N/A	2CDAA1C225ZT2	CAP.MILYR CHIP;CD1AA1C225Z,T(1206)	C271		1
2541	#N/A	2CDAA1C225ZT2	CAP.MILYR CHIP;CD1AA1C225Z,T(1206)	C272		1
2541	#N/A	2CDJA1H102JT2	CAP.MTLR CHIP;CD1JA1H102J,T(PAN OVERS	C270		1
2547	#N/A	2CDJA1H102JT2	CAP.MTLR CHIP;CD1JA1H102J,T(PAN OVERS	C273		1
2549	#N/A	2CDJA1H102JT2	CAP.MTLR CHIP;CD1JA1H102J,T(PAN OVERS	C274		1
2551	#N/A	2CDJA1H102JT2	CAP.MTLR CHIP;CD1JA1H102J,T(PAN OVERS	C275		1
2553	#N/A	2CDAA1C225ZT2	CAP.MILYR CHIP;CD1AA1C225Z,T(1206)	C277		1
2553	#N/A	2CDJA1H102JT2	CAP.MTLR CHIP;CD1JA1H102J,T(PAN OVERS	C276		1
2555	#N/A	2CDAA1C225ZT2	CAP.MILYR CHIP;CD1AA1C225Z,T(1206)	C278		1
2557	#N/A	2CDAA1C225ZT2	CAP.MILYR CHIP;CD1AA1C225Z,T(1206)	C279		1
2559	#N/A	2CDAA1C225ZT2	CAP.MILYR CHIP;CD1AA1C225Z,T(1206)	C280		1
2565	#N/A	2CEBC1C471MT2	B(CE0BC1C471M,T)	C283		1
2567	#N/A	2CDAA1C225ZT2	CAP.MILYR CHIP;CD1AA1C225Z,T(1206)	C284		1
2569	#N/A	2CEBC1C471MT2	B(CE0BC1C471M,T)	C285		1
2571	#N/A	2CEBC1C471MT2	B(CE0BC1C471M,T)	C286		1
2573	#N/A	2CEBC1C471MT2	B(CE0BC1C471M,T)	C287		1
2575	#N/A	2CDAA1C225ZT2	CAP.MILYR CHIP;CD1AA1C225Z,T(1206)	C288		1
2577	#N/A	2CDAA1C225ZT2	CAP.MILYR CHIP;CD1AA1C225Z,T(1206)	C289		1
2579	#N/A	2CDAA1C225ZT2	CAP.MILYR CHIP;CD1AA1C225Z,T(1206)	C290		1
2587	#N/A	2CDAA1C225ZT2	CAP.MILYR CHIP;CD1AA1C225Z,T(1206)	C294		1
2589	#N/A	2CDAA1C225ZT2	CAP.MILYR CHIP;CD1AA1C225Z,T(1206)	C295		1
2591	#N/A	2CDAA1C225ZT2	CAP.MILYR CHIP;CD1AA1C225Z,T(1206)	C296		1
2593	#N/A	2CDAA1C225ZT2	CAP.MILYR CHIP;CD1AA1C225Z,T(1206)	C297		1
2597	#N/A	2CDAA1C225ZT2	CAP.MILYR CHIP;CD1AA1C225Z,T(1206)	C299		1
2599	#N/A	2CDAA1C225ZT2	CAP.MILYR CHIP;CD1AA1C225Z,T(1206)	C300		1
2601	#N/A	2CDJA1H104KT2	CAP.MILYR CHIP;CD1JA1H104K,T	C301		1
2603	#N/A	2CEBC1C101MT2	CAP.ELEC(SMD);CE0BC1C101M,T	C302		1
2605	#N/A	2CEBC1C101MT2	CAP.ELEC(SMD);CE0BC1C101M,T	C303		1
2609	#N/A	2CDJA1H104KT2	CAP.MILYR CHIP;CD1JA1H104K,T	C305		1
2611	#N/A	2CEBC1C101MT2	CAP.ELEC(SMD);CE0BC1C101M,T	C306		1
2613	#N/A	2CEBC1C470MT2	CAP.ELEC(SMD);CE0BC1C470M,T	C307		1
2615	#N/A	2CEBC1C220MT2	CAP.ELEC(SMD);CE0BC1C220M,T	C308		1
2617	#N/A	2CDJA1H104KT2	CAP.MILYR CHIP;CD1JA1H104K,T	C309		1
2619	#N/A	2CDJA1H104KT2	CAP.MILYR CHIP;CD1JA1H104K,T	C310		1
2621	#N/A	2CDJA1H104KT2	CAP.MILYR CHIP;CD1JA1H104K,T	C311		1

Item	ViewSonic P/N	Ref. P/N	Description	Location	Universal number#	Q'ty
2623	#N/A	2CEBC1C101MT2	CAP.ELEC(SMD);CE0BC1C101M,T	C312		1
2625	#N/A	2CDJA1H104KT2	CAP.MILYR CHIP;CD1JA1H104K,T	C313		1
2627	#N/A	2CEBC1C101MT2	CAP.ELEC(SMD);CE0BC1C101M,T	C314		1
2629	#N/A	2CDJA1H104KT2	CAP.MILYR CHIP;CD1JA1H104K,T	C315		1
2631	#N/A	2CEBC1C101MT2	CAP.ELEC(SMD);CE0BC1C101M,T	C316		1
2633	#N/A	2CDJA1H104KT2	CAP.MILYR CHIP;CD1JA1H104K,T	C317		1
2635	#N/A	2CEBC1C101MT2	CAP.ELEC(SMD);CE0BC1C101M,T	C318		1
2637	#N/A	2CDJA1H104KT2	CAP.MILYR CHIP;CD1JA1H104K,T	C319		1
2639	#N/A	2CEBC1C101MT2	CAP.ELEC(SMD);CE0BC1C101M,T	C320		1
2641	#N/A	2CDJA1E223KT2	CAP.MTLYR CHIP;CD1JA1E223K,T(PAN OVERS	C321		1
2643	#N/A	2CDJA1E223KT2	CAP.MTLYR CHIP;CD1JA1E223K,T(PAN OVERS	C322		1
2645	#N/A	2CDJA1E223KT2	CAP.MTLYR CHIP;CD1JA1E223K,T(PAN OVERS	C323		1
2647	#N/A	2CDJA1E223KT2	CAP.MTLYR CHIP;CD1JA1E223K,T(PAN OVERS	C324		1
2649	#N/A	2CDJA1E223KT2	CAP.MTLYR CHIP;CD1JA1E223K,T(PAN OVERS	C325		1
2651	#N/A	2CDJA1E223KT2	CAP.MTLYR CHIP;CD1JA1E223K,T(PAN OVERS	C326		1
2653	#N/A	2CDJA1E223KT2	CAP.MTLYR CHIP;CD1JA1E223K,T(PAN OVERS	C327		1
2655	#N/A	2CDJA1E223KT2	CAP.MTLYR CHIP;CD1JA1E223K,T(PAN OVERS	C328		1
2657	#N/A	2CDJA1E223KT2	CAP.MTLYR CHIP;CD1JA1E223K,T(PAN OVERS	C329		1
2659	#N/A	2CDJA1E223KT2	CAP.MTLYR CHIP;CD1JA1E223K,T(PAN OVERS	C330		1
2661	#N/A	2CDJA1E223KT2	CAP.MTLYR CHIP;CD1JA1E223K,T(PAN OVERS	C331		1
2663	#N/A	2CDJA1E223KT2	CAP.MTLYR CHIP;CD1JA1E223K,T(PAN OVERS	C332		1
2665	#N/A	2CDJA1E223KT2	CAP.MTLYR CHIP;CD1JA1E223K,T(PAN OVERS	C333		1
2667	#N/A	2CDJA1E223KT2	CAP.MTLYR CHIP;CD1JA1E223K,T(PAN OVERS	C334		1
2669	#N/A	2CDJA1E223KT2	CAP.MTLYR CHIP;CD1JA1E223K,T(PAN OVERS	C335		1
2671	#N/A	2CDJA1E223KT2	CAP.MTLYR CHIP;CD1JA1E223K,T(PAN OVERS	C336		1
2673	#N/A	2CDJA1E223KT2	CAP.MTLYR CHIP;CD1JA1E223K,T(PAN OVERS	C337		1
2675	#N/A	2CDJA1E223KT2	CAP.MTLYR CHIP;CD1JA1E223K,T(PAN OVERS	C338		1
2677	#N/A	2CEBC1C101MT2	CAP.ELEC(SMD);CE0BC1C101M,T	C339		1
2679	#N/A	2CDJA1H104KT2	CAP.MILYR CHIP;CD1JA1H104K,T	C340		1
2681	#N/A	2CDJA1H104KT2	CAP.MILYR CHIP;CD1JA1H104K,T	C341		1
2683	#N/A	2CDAA1A226ZT2	CAP.MILYR CHIP;CD1AA1A226Z,T(1206)	C342		1
2685	#N/A	2CDJA1H150JT2	CAP.MTLYR CHIP;CD1JA1H150J,T(PAN OVERS	C343		1
2687	#N/A	2CDJA1H150JT2	CAP.MTLYR CHIP;CD1JA1H150J,T(PAN OVERS	C344		1
2689	#N/A	2CEBC1C101MT2	CAP.ELEC(SMD);CE0BC1C101M,T	C345		1
2691	#N/A	2CDJA1H104KT2	CAP.MILYR CHIP;CD1JA1H104K,T	C346		1
2693	#N/A	2CDJA1H104KT2	CAP.MILYR CHIP;CD1JA1H104K,T	C347		1
2695	#N/A	2CDAA1A226ZT2	CAP.MILYR CHIP;CD1AA1A226Z,T(1206)	C348		1
2699	#N/A	2CDJA1H220JT2	CAP.MTLYR CHIP;CD1JA1H220J,T(PAN OVERS	C350		1
2701	#N/A	2CDJA1H220JT2	CAP.MTLYR CHIP;CD1JA1H220J,T(PAN OVERS	C351		1
2703	#N/A	2CEBC1C101MT2	CAP.ELEC(SMD);CE0BC1C101M,T	C352		1
2705	#N/A	2CDJA1H104KT2	CAP.MILYR CHIP;CD1JA1H104K,T	C353		1
2707	#N/A	2CDJA1H104KT2	CAP.MILYR CHIP;CD1JA1H104K,T	C354		1
2709	#N/A	2CDAA1A226ZT2	CAP.MILYR CHIP;CD1AA1A226Z,T(1206)	C355		1
2711	#N/A	2CDJA1H104KT2	CAP.MILYR CHIP;CD1JA1H104K,T	C356		1
2713	#N/A	2CDAA1A226ZT2	CAP.MILYR CHIP;CD1AA1A226Z,T(1206)	C357		1
2715	#N/A	2CDJA1H104KT2	CAP.MILYR CHIP;CD1JA1H104K,T	C358		1
2717	#N/A	2CDJA1H104KT2	CAP.MILYR CHIP;CD1JA1H104K,T	C359		1
2719	#N/A	2CDJA1H104KT2	CAP.MILYR CHIP;CD1JA1H104K,T	C360		1
2721	#N/A	2CDJA1H104KT2	CAP.MILYR CHIP;CD1JA1H104K,T	C361		1
2723	#N/A	2CDJA1H104KT2	CAP.MILYR CHIP;CD1JA1H104K,T	C362		1
2725	#N/A	2CDJA1H104KT2	CAP.MILYR CHIP;CD1JA1H104K,T	C363		1
2727	#N/A	2CDJA1H272KT2	CAP.MTLYR CHIP;CD1JA1H272K,T(PAN OVERS	C364		1
2729	#N/A	2CDJA1H471JT2	CAP.MTLYR CHIP;CD1JA1H471J,T(PAN OVERS	C365		1
2731	#N/A	2CDJA1H271JT2	CAP.MTLYR CHIP;CD1JA1H271J,T(PAN OVERS	C366		1
2733	#N/A	2CDJA1H104KT2	CAP.MILYR CHIP;CD1JA1H104K,T	C367		1
2735	#N/A	2CDAA1A226ZT2	CAP.MILYR CHIP;CD1AA1A226Z,T(1206)	C368		1
2737	#N/A	2CDJA1H104KT2	CAP.MILYR CHIP;CD1JA1H104K,T	C369		1
2739	#N/A	2CDJA1H104KT2	CAP.MILYR CHIP;CD1JA1H104K,T	C370		1
2741	#N/A	2CDJA1H104KT2	CAP.MILYR CHIP;CD1JA1H104K,T	C371		1
2743	#N/A	2CDJA1H272KT2	CAP.MTLYR CHIP;CD1JA1H272K,T(PAN OVERS	C372		1
2745	#N/A	2CDJA1H471JT2	CAP.MTLYR CHIP;CD1JA1H471J,T(PAN OVERS	C373		1
2747	#N/A	2CDJA1H271JT2	CAP.MTLYR CHIP;CD1JA1H271J,T(PAN OVERS	C374		1
2749	#N/A	2CDJA1H104KT2	CAP.MILYR CHIP;CD1JA1H104K,T	C375		1
2751	#N/A	2CDJA1H104KT2	CAP.MILYR CHIP;CD1JA1H104K,T	C376		1
2753	#N/A	2CDJA1H104KT2	CAP.MILYR CHIP;CD1JA1H104K,T	C377		1
2755	#N/A	2CDJA1H272KT2	CAP.MTLYR CHIP;CD1JA1H272K,T(PAN OVERS	C378		1
2757	#N/A	2CDJA1H471JT2	CAP.MTLYR CHIP;CD1JA1H471J,T(PAN OVERS	C379		1
2759	#N/A	2CDJA1H271JT2	CAP.MTLYR CHIP;CD1JA1H271J,T(PAN OVERS	C380		1
2761	#N/A	2CDJA1H104KT2	CAP.MILYR CHIP;CD1JA1H104K,T	C381		1
2763	#N/A	2CDJA1H104KT2	CAP.MILYR CHIP;CD1JA1H104K,T	C382		1
2765	#N/A	2CDJA1H104KT2	CAP.MILYR CHIP;CD1JA1H104K,T	C383		1
2767	#N/A	2CDJA1H272KT2	CAP.MTLYR CHIP;CD1JA1H272K,T(PAN OVERS	C384		1
2769	#N/A	2CDJA1H681JT2	CAP.MTLYR CHIP;CD1JA1H681J,T(PAN OVERS	C385		1
2771	#N/A	2CDJA1H271JT2	CAP.MTLYR CHIP;CD1JA1H271J,T(PAN OVERS	C386		1
2773	#N/A	2CDJA1H150JT2	CAP.MTLYR CHIP;CD1JA1H150J,T(PAN OVERS	C387		1

Item	ViewSonic P/N	Ref. P/N	Description	Location	Universal number#	Q'ty
2775	#N/A	2CDJA1H220JT2	CAP.MTLR CHIP;CD1JA1H220J,T(PAN OVERS	C388		1
2777	#N/A	2CDJA1H220JT2	CAP.MTLR CHIP;CD1JA1H220J,T(PAN OVERS	C389		1
2779	#N/A	2CDJA1H101JT2	CAP.MTLR CHIP;CD1JA1H101J,T	C390		1
2781	#N/A	2CDJA1H101JT2	CAP.MTLR CHIP;CD1JA1H101J,T	C391		1
2791	#N/A	2CEBC1C101MT2	CAP.ELEC(SMD);CE0BC1C101M,T	C396		1
2793	#N/A	2CDJA1H104KT2	CAP.MILYR CHIP;CD1JA1H104K,T	C397		1
2795	#N/A	2CDJA1H104KT2	CAP.MILYR CHIP;CD1JA1H104K,T	C398		1
2797	#N/A	2CDAA1A226ZT2	CAP.MILYR CHIP;CD1AA1A226Z,T(1206)	C399		1
2799	#N/A	2CDAA1A226ZT2	CAP.MILYR CHIP;CD1AA1A226Z,T(1206)	C400		1
2801	#N/A	2CDJA1H104KT2	CAP.MILYR CHIP;CD1JA1H104K,T	C401		1
2803	#N/A	2CDJA1H104KT2	CAP.MILYR CHIP;CD1JA1H104K,T	C402		1
2805	#N/A	2CDJA1H104KT2	CAP.MILYR CHIP;CD1JA1H104K,T	C403		1
2807	#N/A	2CDJA1H104KT2	CAP.MILYR CHIP;CD1JA1H104K,T	C404		1
2813	#N/A	2CDJA1H104KT2	CAP.MILYR CHIP;CD1JA1H104K,T	C407		1
2815	#N/A	2CDAA1A226ZT2	CAP.MILYR CHIP;CD1AA1A226Z,T(1206)	C408		1
2817	#N/A	2CDAA1A226ZT2	CAP.MILYR CHIP;CD1AA1A226Z,T(1206)	C409		1
2819	#N/A	2CDJA1H104KT2	CAP.MILYR CHIP;CD1JA1H104K,T	C410		1
2823	#N/A	2CDJA1H101JT2	CAP.MTLR CHIP;CD1JA1H101J,T	C412		1
2825	#N/A	2CDJA1H101JT2	CAP.MTLR CHIP;CD1JA1H101J,T	C413		1
2833	#N/A	2CDJA1H101JT2	CAP.MTLR CHIP;CD1JA1H101J,T	C417		1
2835	#N/A	2CEBC1C100MT2	CAP.ELEC(SMD);CE0BC1C100M,T	C418		1
2837	#N/A	2CDJA1H104KT2	CAP.MILYR CHIP;CD1JA1H104K,T	C419		1
2843	#N/A	2CEBC1C100MT2	CAP.ELEC(SMD);CE0BC1C100M,T	C422		1
2845	#N/A	2CEBC1C100MT2	CAP.ELEC(SMD);CE0BC1C100M,T	C423		1
2847	#N/A	2CDJA1H150JT2	CAP.MTLR CHIP;CD1JA1H150J,T(PAN OVERS	C424		1
2849	#N/A	2CDJA1H150JT2	CAP.MTLR CHIP;CD1JA1H150J,T(PAN OVERS	C425		1
2851	#N/A	2CDJA1H272KT2	CAP.MTLR CHIP;CD1JA1H272K,T(PAN OVERS	C426		1
2853	#N/A	2CDJA1H272KT2	CAP.MTLR CHIP;CD1JA1H272K,T(PAN OVERS	C427		1
2855	#N/A	2CDJA1H104KT2	CAP.MILYR CHIP;CD1JA1H104K,T	C428		1
2861	#N/A	2CDJA1H104KT2	CAP.MILYR CHIP;CD1JA1H104K,T	C431		1
2863	#N/A	2CDJA1H104KT2	CAP.MILYR CHIP;CD1JA1H104K,T	C432		1
2867	#N/A	2CDJA1H104KT2	CAP.MILYR CHIP;CD1JA1H104K,T	C434		1
2869	#N/A	2CDJA1C474ZT2	CAP.MTLR CHIP;CD1JA1C474Z,T	C435		1
2871	#N/A	2CDJA1H104KT2	CAP.MILYR CHIP;CD1JA1H104K,T	C436		1
2873	#N/A	2CDJA1C474ZT2	CAP.MTLR CHIP;CD1JA1C474Z,T	C437		1
2877	#N/A	2CDJA1C474ZT2	CAP.MTLR CHIP;CD1JA1C474Z,T	C439		1
2879	#N/A	2CDJA1C474ZT2	CAP.MTLR CHIP;CD1JA1C474Z,T	C440		1
2881	#N/A	2CDJA1H104KT2	CAP.MILYR CHIP;CD1JA1H104K,T	C441		1
2883	#N/A	2CDJA1C474ZT2	CAP.MTLR CHIP;CD1JA1C474Z,T	C442		1
2885	#N/A	2CDJA1C474ZT2	CAP.MTLR CHIP;CD1JA1C474Z,T	C443		1
2887	#N/A	2CDJA1H150JT2	CAP.MTLR CHIP;CD1JA1H150J,T(PAN OVERS	C444		1
2889	#N/A	2CDJA1H150JT2	CAP.MTLR CHIP;CD1JA1H150J,T(PAN OVERS	C445		1
2891	#N/A	2CDJA1H103JT2	CAP.MTLR CHIP;CD1JA1H103J,T(PAN OVERS	C446		1
2893	#N/A	2CDJA1H104KT2	CAP.MILYR CHIP;CD1JA1H104K,T	C447		1
2895	#N/A	2CDJA1C474ZT2	CAP.MTLR CHIP;CD1JA1C474Z,T	C448		1
2897	#N/A	2CDJA1C474ZT2	CAP.MTLR CHIP;CD1JA1C474Z,T	C449		1
2899	#N/A	2CDJA1H220JT2	CAP.MTLR CHIP;CD1JA1H220J,T(PAN OVERS	C450		1
2901	#N/A	2CDJA1H220JT2	CAP.MTLR CHIP;CD1JA1H220J,T(PAN OVERS	C451		1
2903	#N/A	2CDJA1C474ZT2	CAP.MTLR CHIP;CD1JA1C474Z,T	C452		1
2905	#N/A	2CDJA1C474ZT2	CAP.MTLR CHIP;CD1JA1C474Z,T	C453		1
2907	#N/A	2CDJA1H300JT2	CAP.MTLR CHIP;CD1JA1H300J,T(PAN OVERS	C454		1
2909	#N/A	2CDAA1A226ZT2	CAP.MILYR CHIP;CD1AA1A226Z,T(1206)	C455		1
2911	#N/A	2CDJA1H104KT2	CAP.MILYR CHIP;CD1JA1H104K,T	C456		1
2913	#N/A	2CDJA1H104KT2	CAP.MILYR CHIP;CD1JA1H104K,T	C457		1
2915	#N/A	2CEBC1C100MT2	CAP.ELEC(SMD);CE0BC1C100M,T	C458		1
2917	#N/A	2CDJA1H103JT2	CAP.MTLR CHIP;CD1JA1H103J,T(PAN OVERS	C459		1
2919	#N/A	2CDJA1H104KT2	CAP.MILYR CHIP;CD1JA1H104K,T	C460		1
2921	#N/A	2CDJA1H104KT2	CAP.MILYR CHIP;CD1JA1H104K,T	C461		1
2923	#N/A	2CEBC1C101MT2	CAP.ELEC(SMD);CE0BC1C101M,T	C462		1
2925	#N/A	2CDJA1H104KT2	CAP.MILYR CHIP;CD1JA1H104K,T	C463		1
2927	#N/A	2CDJA1H104KT2	CAP.MILYR CHIP;CD1JA1H104K,T	C464		1
2929	#N/A	2CDAA1A226ZT2	CAP.MILYR CHIP;CD1AA1A226Z,T(1206)	C465		1
2931	#N/A	2CDAA1A226ZT2	CAP.MILYR CHIP;CD1AA1A226Z,T(1206)	C466		1
2933	#N/A	2CDJA1H104KT2	CAP.MILYR CHIP;CD1JA1H104K,T	C467		1
2935	#N/A	2CDJA1H104KT2	CAP.MILYR CHIP;CD1JA1H104K,T	C468		1
2937	#N/A	2CDJA1H104KT2	CAP.MILYR CHIP;CD1JA1H104K,T	C469		1
2939	#N/A	2CDJA1H104KT2	CAP.MILYR CHIP;CD1JA1H104K,T	C470		1
2941	#N/A	2CDJA1H103JT2	CAP.MTLR CHIP;CD1JA1H103J,T(PAN OVERS	C471		1
2943	#N/A	2CDJA1H103JT2	CAP.MTLR CHIP;CD1JA1H103J,T(PAN OVERS	C472		1
2945	#N/A	2CDJA1H103JT2	CAP.MTLR CHIP;CD1JA1H103J,T(PAN OVERS	C473		1
2947	#N/A	2CDJA1H103JT2	CAP.MTLR CHIP;CD1JA1H103J,T(PAN OVERS	C474		1
2949	#N/A	2CDJA1H102JT2	CAP.MTLR CHIP;CD1JA1H102J,T(PAN OVERS	C475		1
2951	#N/A	2CDJA1H102JT2	CAP.MTLR CHIP;CD1JA1H102J,T(PAN OVERS	C476		1
2953	#N/A	2CDJA1H102JT2	CAP.MTLR CHIP;CD1JA1H102J,T(PAN OVERS	C477		1
2955	#N/A	2CDJA1H102JT2	CAP.MTLR CHIP;CD1JA1H102J,T(PAN OVERS	C478		1

Item	ViewSonic P/N	Ref. P/N	Description	Location	Universal number#	Q'ty
2957	#N/A	2CEBC1C101MT2	CAP.ELEC(SMD);CE0BC1C101M,T	C479		1
2959	#N/A	2CDJA1H104KT2	CAP.MILYR CHIP;CD1JA1H104K,T	C480		1
2961	#N/A	2CDJA1H104KT2	CAP.MILYR CHIP;CD1JA1H104K,T	C481		1
2963	#N/A	2CDAA1A226ZT2	CAP.MILYR CHIP;CD1AA1A226Z,T(1206)	C482		1
2965	#N/A	2CDAA1A226ZT2	CAP.MILYR CHIP;CD1AA1A226Z,T(1206)	C483		1
2967	#N/A	2CDJA1H104KT2	CAP.MILYR CHIP;CD1JA1H104K,T	C484		1
2969	#N/A	2CDJA1H104KT2	CAP.MILYR CHIP;CD1JA1H104K,T	C485		1
2971	#N/A	2CDJA1H103JT2	CAP.MTLYR CHIP;CD1JA1H103J,T(PAN OVERS	C486		1
2973	#N/A	2CDJA1H103JT2	CAP.MTLYR CHIP;CD1JA1H103J,T(PAN OVERS	C487		1
2975	#N/A	2CDJA1H102JT2	CAP.MTLYR CHIP;CD1JA1H102J,T(PAN OVERS	C488		1
2977	#N/A	2CDJA1H102JT2	CAP.MTLYR CHIP;CD1JA1H102J,T(PAN OVERS	C489		1
2979	#N/A	2CEBC1C101MT2	CAP.ELEC(SMD);CE0BC1C101M,T	C490		1
2981	#N/A	2CDJA1H104KT2	CAP.MILYR CHIP;CD1JA1H104K,T	C491		1
2983	#N/A	2CDJA1H104KT2	CAP.MILYR CHIP;CD1JA1H104K,T	C492		1
2985	#N/A	2CDAA1A226ZT2	CAP.MILYR CHIP;CD1AA1A226Z,T(1206)	C493		1
2987	#N/A	2CEBC1C101MT2	CAP.ELEC(SMD);CE0BC1C101M,T	C494		1
2989	#N/A	2CDJA1H104KT2	CAP.MILYR CHIP;CD1JA1H104K,T	C495		1
2991	#N/A	2CDJA1H104KT2	CAP.MILYR CHIP;CD1JA1H104K,T	C496		1
2993	#N/A	2CDAA1A226ZT2	CAP.MILYR CHIP;CD1AA1A226Z,T(1206)	C497		1
2995	#N/A	2CDJA1H104KT2	CAP.MILYR CHIP;CD1JA1H104K,T	C498		1
2997	#N/A	2CDAA1A226ZT2	CAP.MILYR CHIP;CD1AA1A226Z,T(1206)	C499		1
2999	#N/A	2CDJA1H104KT2	CAP.MILYR CHIP;CD1JA1H104K,T	C500		1
3001	#N/A	2CDJA1H104KT2	CAP.MILYR CHIP;CD1JA1H104K,T	C501		1
3003	#N/A	2CDJA1H104KT2	CAP.MILYR CHIP;CD1JA1H104K,T	C502		1
3005	#N/A	2CDJA1H104KT2	CAP.MILYR CHIP;CD1JA1H104K,T	C503		1
3007	#N/A	2CDJA1H104KT2	CAP.MILYR CHIP;CD1JA1H104K,T	C504		1
3009	#N/A	2CDJA1H104KT2	CAP.MILYR CHIP;CD1JA1H104K,T	C505		1
3011	#N/A	2CDJA1H104KT2	CAP.MILYR CHIP;CD1JA1H104K,T	C506		1
3013	#N/A	2CDAA1A226ZT2	CAP.MILYR CHIP;CD1AA1A226Z,T(1206)	C507		1
3015	#N/A	2CDJA1H104KT2	CAP.MILYR CHIP;CD1JA1H104K,T	C508		1
3017	#N/A	2CDAA1A226ZT2	CAP.MILYR CHIP;CD1AA1A226Z,T(1206)	C509		1
3019	#N/A	2CDJA1H104KT2	CAP.MILYR CHIP;CD1JA1H104K,T	C510		1
3021	#N/A	2CDAA1A226ZT2	CAP.MILYR CHIP;CD1AA1A226Z,T(1206)	C511		1
3023	#N/A	2CDJA1H104KT2	CAP.MILYR CHIP;CD1JA1H104K,T	C512		1
3025	#N/A	2CDJA1H104KT2	CAP.MILYR CHIP;CD1JA1H104K,T	C513		1
3027	#N/A	2CDJA1H104KT2	CAP.MILYR CHIP;CD1JA1H104K,T	C514		1
3029	#N/A	2CDJA1H104KT2	CAP.MILYR CHIP;CD1JA1H104K,T	C515		1
3031	#N/A	2CDJA1H104KT2	CAP.MILYR CHIP;CD1JA1H104K,T	C516		1
3033	#N/A	2CDJA1H104KT2	CAP.MILYR CHIP;CD1JA1H104K,T	C517		1
3035	#N/A	2CDJA1H104KT2	CAP.MILYR CHIP;CD1JA1H104K,T	C518		1
3037	#N/A	2CDJA1H104KT2	CAP.MILYR CHIP;CD1JA1H104K,T	C519		1
3039	#N/A	2CDAA1A226ZT2	CAP.MILYR CHIP;CD1AA1A226Z,T(1206)	C520		1
3041	#N/A	2CDAA1A226ZT2	CAP.MILYR CHIP;CD1AA1A226Z,T(1206)	C521		1
3043	#N/A	2CEBC1C101MT2	CAP.ELEC(SMD);CE0BC1C101M,T	C522		1
3045	#N/A	2CDJA1H104KT2	CAP.MILYR CHIP;CD1JA1H104K,T	C523		1
3047	#N/A	2CDJA1H104KT2	CAP.MILYR CHIP;CD1JA1H104K,T	C524		1
3049	#N/A	2CDAA1A226ZT2	CAP.MILYR CHIP;CD1AA1A226Z,T(1206)	C525		1
3051	#N/A	2CEBC1C101MT2	CAP.ELEC(SMD);CE0BC1C101M,T	C526		1
3053	#N/A	2CDJA1H104KT2	CAP.MILYR CHIP;CD1JA1H104K,T	C527		1
3055	#N/A	2CDJA1H104KT2	CAP.MILYR CHIP;CD1JA1H104K,T	C528		1
3057	#N/A	2CDAA1A226ZT2	CAP.MILYR CHIP;CD1AA1A226Z,T(1206)	C529		1
3059	#N/A	2CDJA1H104KT2	CAP.MILYR CHIP;CD1JA1H104K,T	C530		1
3061	#N/A	2CDAA1A226ZT2	CAP.MILYR CHIP;CD1AA1A226Z,T(1206)	C531		1
3063	#N/A	2CDJA1H104KT2	CAP.MILYR CHIP;CD1JA1H104K,T	C532		1
3065	#N/A	2CDAA1A226ZT2	CAP.MILYR CHIP;CD1AA1A226Z,T(1206)	C533		1
3067	#N/A	2CDJA1H104KT2	CAP.MILYR CHIP;CD1JA1H104K,T	C534		1
3069	#N/A	2CDAA1A226ZT2	CAP.MILYR CHIP;CD1AA1A226Z,T(1206)	C535		1
3071	#N/A	2CDJA1H104KT2	CAP.MILYR CHIP;CD1JA1H104K,T	C536		1
3073	#N/A	2CDAA1A226ZT2	CAP.MILYR CHIP;CD1AA1A226Z,T(1206)	C537		1
3075	#N/A	2CDJA1H104KT2	CAP.MILYR CHIP;CD1JA1H104K,T	C538		1
3077	#N/A	2CDAA1A226ZT2	CAP.MILYR CHIP;CD1AA1A226Z,T(1206)	C539		1
3079	#N/A	2CDJA1H104KT2	CAP.MILYR CHIP;CD1JA1H104K,T	C540		1
3081	#N/A	2CDJA1H104KT2	CAP.MILYR CHIP;CD1JA1H104K,T	C541		1
3083	#N/A	2CDJA1H104KT2	CAP.MILYR CHIP;CD1JA1H104K,T	C542		1
3085	#N/A	2CDAA1A226ZT2	CAP.MILYR CHIP;CD1AA1A226Z,T(1206)	C543		1
3087	#N/A	2CDJA1H104KT2	CAP.MILYR CHIP;CD1JA1H104K,T	C544		1
3089	#N/A	2CDAA1A226ZT2	CAP.MILYR CHIP;CD1AA1A226Z,T(1206)	C545		1
3091	#N/A	2CDJA1H104KT2	CAP.MILYR CHIP;CD1JA1H104K,T	C546		1
3093	#N/A	2CDJA1H104KT2	CAP.MILYR CHIP;CD1JA1H104K,T	C547		1
3095	#N/A	2CDJA1H104KT2	CAP.MILYR CHIP;CD1JA1H104K,T	C548		1
3097	#N/A	2CDAA1A226ZT2	CAP.MILYR CHIP;CD1AA1A226Z,T(1206)	C549		1
3099	#N/A	2CDJA1H104KT2	CAP.MILYR CHIP;CD1JA1H104K,T	C550		1
3101	#N/A	2CDAA1A226ZT2	CAP.MILYR CHIP;CD1AA1A226Z,T(1206)	C551		1
3103	#N/A	2CDJA1H104KT2	CAP.MILYR CHIP;CD1JA1H104K,T	C552		1
3105	#N/A	2CDAA1A226ZT2	CAP.MILYR CHIP;CD1AA1A226Z,T(1206)	C553		1

Item	ViewSonic P/N	Ref. P/N	Description	Location	Universal number#	Q'ty
3107	#N/A	2CDJA1H104KT2	CAP.MILYR CHIP;CD1JA1H104K,T	C554		1
3109	#N/A	2CDJA1H104KT2	CAP.MILYR CHIP;CD1JA1H104K,T	C555		1
3111	#N/A	2CDJA1H104KT2	CAP.MILYR CHIP;CD1JA1H104K,T	C556		1
3113	#N/A	2CDJA1H104KT2	CAP.MILYR CHIP;CD1JA1H104K,T	C557		1
3115	#N/A	2CDJA1H104KT2	CAP.MILYR CHIP;CD1JA1H104K,T	C558		1
3117	#N/A	2CDJA1H104KT2	CAP.MILYR CHIP;CD1JA1H104K,T	C559		1
3119	#N/A	2CDJA1H104KT2	CAP.MILYR CHIP;CD1JA1H104K,T	C560		1
3121	#N/A	2CDJA1H104KT2	CAP.MILYR CHIP;CD1JA1H104K,T	C561		1
3123	#N/A	2CDJA1H104KT2	CAP.MILYR CHIP;CD1JA1H104K,T	C562		1
3125	#N/A	2CDJA1H104KT2	CAP.MILYR CHIP;CD1JA1H104K,T	C563		1
3127	#N/A	2CDJA1H104KT2	CAP.MILYR CHIP;CD1JA1H104K,T	C564		1
3129	#N/A	2CDJA1H104KT2	CAP.MILYR CHIP;CD1JA1H104K,T	C565		1
3131	#N/A	2CDJA1H104KT2	CAP.MILYR CHIP;CD1JA1H104K,T	C566		1
3133	#N/A	2CDJA1H104KT2	CAP.MILYR CHIP;CD1JA1H104K,T	C567		1
3135	#N/A	2CDJA1H104KT2	CAP.MILYR CHIP;CD1JA1H104K,T	C568		1
3137	#N/A	2CDJA1H104KT2	CAP.MILYR CHIP;CD1JA1H104K,T	C569		1
3139	#N/A	2CDJA1H472KT2	CAP.MTLYR CHIP;CD1JA1H472K,T(PAN OVERS	C570		1
3141	#N/A	2CDJA1H472KT2	CAP.MTLYR CHIP;CD1JA1H472K,T(PAN OVERS	C571		1
3143	#N/A	2CEBC1C100MT2	CAP.ELEC(SMD);CE0BC1C100M,T	C572		1
3145	#N/A	2CEBC1C100MT2	CAP.ELEC(SMD);CE0BC1C100M,T	C573		1
3147	#N/A	2CDJA1H472KT2	CAP.MTLYR CHIP;CD1JA1H472K,T(PAN OVERS	C574		1
3149	#N/A	2CDJA1H472KT2	CAP.MTLYR CHIP;CD1JA1H472K,T(PAN OVERS	C575		1
3151	#N/A	2CEBC1C101MT2	CAP.ELEC(SMD);CE0BC1C101M,T	C576		1
3153	#N/A	2CDJA1H104KT2	CAP.MILYR CHIP;CD1JA1H104K,T	C577		1
3155	#N/A	2CEBC1C101MT2	CAP.ELEC(SMD);CE0BC1C101M,T	C578		1
3157	#N/A	2CEBC1C100MT2	CAP.ELEC(SMD);CE0BC1C100M,T	C579		1
3159	#N/A	2CEBC1C100MT2	CAP.ELEC(SMD);CE0BC1C100M,T	C580		1
3161	#N/A	2CEBC1C100MT2	CAP.ELEC(SMD);CE0BC1C100M,T	C581		1
3163	#N/A	2CEBC1C100MT2	CAP.ELEC(SMD);CE0BC1C100M,T	C582		1
3165	#N/A	2CDJA1H472KT2	CAP.MTLYR CHIP;CD1JA1H472K,T(PAN OVERS	C583		1
3167	#N/A	2CDJA1H472KT2	CAP.MTLYR CHIP;CD1JA1H472K,T(PAN OVERS	C584		1
3169	#N/A	2CDJA1H472KT2	CAP.MTLYR CHIP;CD1JA1H472K,T(PAN OVERS	C585		1
3171	#N/A	2CDJA1H472KT2	CAP.MTLYR CHIP;CD1JA1H472K,T(PAN OVERS	C586		1
3173	#N/A	2CDJA1H271JT2	CAP.MTLYR CHIP;CD1JA1H271J,T(PAN OVERS	C587		1
3175	#N/A	2CEBC1V3R3MT2	CAP.ELEC(SMD);CE0BC1V3R3M,T(LUXON)	C588		1
3177	#N/A	2CEBC1C100MT2	CAP.ELEC(SMD);CE0BC1C100M,T	C589		1
3179	#N/A	2CDJA1H272KT2	CAP.MTLYR CHIP;CD1JA1H272K,T(PAN OVERS	C590		1
3181	#N/A	2CDJA1H272KT2	CAP.MTLYR CHIP;CD1JA1H272K,T(PAN OVERS	C591		1
3183	#N/A	2CDJA1H272KT2	CAP.MTLYR CHIP;CD1JA1H272K,T(PAN OVERS	C592		1
3185	#N/A	2CDJA1H104KT2	CAP.MILYR CHIP;CD1JA1H104K,T	C593		1
3187	#N/A	2CEBC1C100MT2	CAP.ELEC(SMD);CE0BC1C100M,T	C594		1
3189	#N/A	2CDJA1H104KT2	CAP.MILYR CHIP;CD1JA1H104K,T	C595		1
3191	#N/A	2CEBC1C101MT2	CAP.ELEC(SMD);CE0BC1C101M,T	C596		1
3193	#N/A	2CDJA1H104KT2	CAP.MILYR CHIP;CD1JA1H104K,T	C597		1
3195	#N/A	2CDA1A226ZT2	CAP.MILYR CHIP;CD1AA1A226Z,T(1206)	C598		1
3197	#N/A	2CDJA1H104KT2	CAP.MILYR CHIP;CD1JA1H104K,T	C599		1
3199	#N/A	2CDJA1H104KT2	CAP.MILYR CHIP;CD1JA1H104K,T	C600		1
3201	#N/A	2CEBC1C100MT2	CAP.ELEC(SMD);CE0BC1C100M,T	C601		1
3203	#N/A	2CEBC1V3R3MT2	CAP.ELEC(SMD);CE0BC1V3R3M,T(LUXON)	C602		1
3205	#N/A	2CDJA1H272KT2	CAP.MTLYR CHIP;CD1JA1H272K,T(PAN OVERS	C603		1
3207	#N/A	2CDJA1H272KT2	CAP.MTLYR CHIP;CD1JA1H272K,T(PAN OVERS	C604		1
3209	#N/A	2CDJA1H271JT2	CAP.MTLYR CHIP;CD1JA1H271J,T(PAN OVERS	C605		1
3211	#N/A	2CDJA1H272KT2	CAP.MTLYR CHIP;CD1JA1H272K,T(PAN OVERS	C606		1
3213	#N/A	2CEBC1C100MT2	CAP.ELEC(SMD);CE0BC1C100M,T	C607		1
3215	#N/A	2CDJA1H104KT2	CAP.MILYR CHIP;CD1JA1H104K,T	C608		1
3217	#N/A	2CDJA1H102JT2	CAP.MTLYR CHIP;CD1JA1H102J,T(PAN OVERS	C609		1
3219	#N/A	2CDJA1H102JT2	CAP.MTLYR CHIP;CD1JA1H102J,T(PAN OVERS	C610		1
3221	#N/A	2CEBC1C100MT2	CAP.ELEC(SMD);CE0BC1C100M,T	C611		1
3223	#N/A	2CDJA1A105ZT2	CAP.MTLYR CHIP;CD1JA1A105Z,T(PAN OVERS	C612		1
3225	#N/A	2CDJA1H102JT2	CAP.MTLYR CHIP;CD1JA1H102J,T(PAN OVERS	C613		1
3227	#N/A	2CDJA1H102JT2	CAP.MTLYR CHIP;CD1JA1H102J,T(PAN OVERS	C614		1
3229	#N/A	2CDJA1A105ZT2	CAP.MTLYR CHIP;CD1JA1A105Z,T(PAN OVERS	C615		1
3231	#N/A	2CDJA1A105ZT2	CAP.MTLYR CHIP;CD1JA1A105Z,T(PAN OVERS	C616		1
3233	#N/A	2CDJA1A105ZT2	CAP.MTLYR CHIP;CD1JA1A105Z,T(PAN OVERS	C617		1
3235	#N/A	2CDJA1A105ZT2	CAP.MTLYR CHIP;CD1JA1A105Z,T(PAN OVERS	C618		1
3237	#N/A	2CDJA1A105ZT2	CAP.MTLYR CHIP;CD1JA1A105Z,T(PAN OVERS	C619		1
3239	#N/A	2CDJA1A105ZT2	CAP.MTLYR CHIP;CD1JA1A105Z,T(PAN OVERS	C620		1
3241	#N/A	2CDJA1A105ZT2	CAP.MTLYR CHIP;CD1JA1A105Z,T(PAN OVERS	C621		1
3241	#N/A	2CDJA1A105ZT2	CAP.MTLYR CHIP;CD1JA1A105Z,T(PAN OVERS	C622		1
3247	#N/A	2CDA1A1C106ZT2	CAP.MILYR CHIP;CD1AA1C106Z,T(1206)	C624		1
3249	#N/A	2CDA1A1C106ZT2	CAP.MILYR CHIP;CD1AA1C106Z,T(1206)	C625		1
3251	#N/A	2CDJA1H560JT2	CAP.MTLYR CHIP;CD1JA1H560J,T(PAN OVERS	C626		1
3253	#N/A	2CDJA1H560JT2	CAP.MTLYR CHIP;CD1JA1H560J,T(PAN OVERS	C627		1
3255	#N/A	2CDJA1H101JT2	CAP.MTLYR CHIP;CD1JA1H101J,T	C628		1
3257	#N/A	2CDJA1H560JT2	CAP.MTLYR CHIP;CD1JA1H560J,T(PAN OVERS	C629		1

Item	ViewSonic P/N	Ref. P/N	Description	Location	Universal number#	Q'ty
3261	#N/A	2CDA1A106ZT2	CAP.MILYR CHIP;CD1AA1A106Z,T(1206)	C631		1
3263	#N/A	2CDJA1H104KT2	CAP.MILYR CHIP;CD1JA1H104K,T	C632		1
3265	#N/A	2CDJA1H050DT2	CAP.MTLYR CHIP;CD1JA1H050D,T(PAN OVERS	C633		1
3267	#N/A	2CDJA1H050DT2	CAP.MTLYR CHIP;CD1JA1H050D,T(PAN OVERS	C634		1
3269	#N/A	2CEBC1C221MT2	B(CE0BC1C221M,T)	C635		1
3271	#N/A	2CEBC1C221MT2	B(CE0BC1C221M,T)	C636		1
3273	#N/A	2CEBC1C221MT2	B(CE0BC1C221M,T)	C637		1
3275	#N/A	2CEBC1C221MT2	B(CE0BC1C221M,T)	C638		1
3277	#N/A	2CEBC1C221MT2	B(CE0BC1C221M,T)	C639		1
3279	#N/A	2CEBC1C221MT2	B(CE0BC1C221M,T)	C640		1
3281	#N/A	2CEBC1C221MT2	B(CE0BC1C221M,T)	C641		1
3283	#N/A	2CDJA1H104KT2	CAP.MILYR CHIP;CD1JA1H104K,T	C642		1
3285	#N/A	2CDJA1H104KT2	CAP.MILYR CHIP;CD1JA1H104K,T	C643		1
3287	#N/A	2CDJA1H471JT2	CAP.MTLYR CHIP;CD1JA1H471J,T(PAN OVERS	C644		1
3289	#N/A	2CDJA1H104KT2	CAP.MILYR CHIP;CD1JA1H104K,T	C645		1
3291	#N/A	2CDJA1H104KT2	CAP.MILYR CHIP;CD1JA1H104K,T	C646		1
3293	#N/A	2CDJA1H104KT2	CAP.MILYR CHIP;CD1JA1H104K,T	C647		1
3295	#N/A	2CDJA1H471JT2	CAP.MTLYR CHIP;CD1JA1H471J,T(PAN OVERS	C648		1
3297	#N/A	2CDJA1H104KT2	CAP.MILYR CHIP;CD1JA1H104K,T	C649		1
3299	#N/A	2CDJA1H471JT2	CAP.MTLYR CHIP;CD1JA1H471J,T(PAN OVERS	C650		1
3301	#N/A	2CDJA1H104KT2	CAP.MILYR CHIP;CD1JA1H104K,T	C651		1
3303	#N/A	2CEBC1C100MT2	CAP.ELEC(SMD);CE0BC1C100M,T	C652		1
3305	#N/A	2CDJA1H152KT2	CAP.MTLYR CHIP;CD1JA1H152K,T	C653		1
3307	#N/A	2CEBC1C100MT2	CAP.ELEC(SMD);CE0BC1C100M,T	C654		1
3309	#N/A	2CDJA1H152KT2	CAP.MTLYR CHIP;CD1JA1H152K,T	C655		1
3311	#N/A	2CDA1C225ZT2	CAP.MILYR CHIP;CD1AA1C225Z,T(1206)	C656		1
3313	#N/A	2CDA1C225ZT2	CAP.MILYR CHIP;CD1AA1C225Z,T(1206)	C657		1
3315	#N/A	2CDJA1H471JT2	CAP.MTLYR CHIP;CD1JA1H471J,T(PAN OVERS	C658		1
3317	#N/A	2CDJA1H471JT2	CAP.MTLYR CHIP;CD1JA1H471J,T(PAN OVERS	C659		1
3319	#N/A	2CDJA1H104KT2	CAP.MILYR CHIP;CD1JA1H104K,T	C660		1
3321	#N/A	2CDJA1H104KT2	CAP.MILYR CHIP;CD1JA1H104K,T	C661		1
3323	#N/A	2CDJA1H104KT2	CAP.MILYR CHIP;CD1JA1H104K,T	C662		1
3325	#N/A	2CDJA1H104KT2	CAP.MILYR CHIP;CD1JA1H104K,T	C663		1
3327	#N/A	2CEBC1C100MT2	CAP.ELEC(SMD);CE0BC1C100M,T	C664		1
3329	#N/A	2CDJA1H152KT2	CAP.MTLYR CHIP;CD1JA1H152K,T	C665		1
3331	#N/A	2CEBC1C100MT2	CAP.ELEC(SMD);CE0BC1C100M,T	C666		1
3333	#N/A	2CDJA1H152KT2	CAP.MTLYR CHIP;CD1JA1H152K,T	C667		1
3335	#N/A	2CDA1C225ZT2	CAP.MILYR CHIP;CD1AA1C225Z,T(1206)	C668		1
3337	#N/A	2CDA1C225ZT2	CAP.MILYR CHIP;CD1AA1C225Z,T(1206)	C669		1
3339	#N/A	2CDJA1H471JT2	CAP.MTLYR CHIP;CD1JA1H471J,T(PAN OVERS	C670		1
3341	#N/A	2CDJA1H471JT2	CAP.MTLYR CHIP;CD1JA1H471J,T(PAN OVERS	C671		1
3343	#N/A	2CDJA1H104KT2	CAP.MILYR CHIP;CD1JA1H104K,T	C672		1
3345	#N/A	2CDJA1H104KT2	CAP.MILYR CHIP;CD1JA1H104K,T	C673		1
3347	#N/A	2CDJA1H104KT2	CAP.MILYR CHIP;CD1JA1H104K,T	C674		1
3349	#N/A	2CDJA1H104KT2	CAP.MILYR CHIP;CD1JA1H104K,T	C675		1
3351	#N/A	2CEBC1C100MT2	CAP.ELEC(SMD);CE0BC1C100M,T	C676		1
3353	#N/A	2CDJA1H152KT2	CAP.MTLYR CHIP;CD1JA1H152K,T	C677		1
3355	#N/A	2CEBC1C100MT2	CAP.ELEC(SMD);CE0BC1C100M,T	C678		1
3357	#N/A	2CDJA1H152KT2	CAP.MTLYR CHIP;CD1JA1H152K,T	C679		1
3359	#N/A	2CDA1C225ZT2	CAP.MILYR CHIP;CD1AA1C225Z,T(1206)	C680		1
3361	#N/A	2CDA1C225ZT2	CAP.MILYR CHIP;CD1AA1C225Z,T(1206)	C681		1
3363	#N/A	2CDJA1H471JT2	CAP.MTLYR CHIP;CD1JA1H471J,T(PAN OVERS	C682		1
3365	#N/A	2CDJA1H471JT2	CAP.MTLYR CHIP;CD1JA1H471J,T(PAN OVERS	C683		1
3367	#N/A	2CDJA1H104KT2	CAP.MILYR CHIP;CD1JA1H104K,T	C684		1
3369	#N/A	2CDJA1H104KT2	CAP.MILYR CHIP;CD1JA1H104K,T	C685		1
3371	#N/A	2CDJA1H104KT2	CAP.MILYR CHIP;CD1JA1H104K,T	C686		1
3373	#N/A	2CDJA1H104KT2	CAP.MILYR CHIP;CD1JA1H104K,T	C687		1
3375	#N/A	2CDJA1H152KT2	CAP.MTLYR CHIP;CD1JA1H152K,T	C688		1
3377	#N/A	2CDJA1H152KT2	CAP.MTLYR CHIP;CD1JA1H152K,T	C689		1
3379	#N/A	2CDA1C225ZT2	CAP.MILYR CHIP;CD1AA1C225Z,T(1206)	C690		1
3381	#N/A	2CDJA1H471JT2	CAP.MTLYR CHIP;CD1JA1H471J,T(PAN OVERS	C691		1
3383	#N/A	2CDJA1H471JT2	CAP.MTLYR CHIP;CD1JA1H471J,T(PAN OVERS	C692		1
3385	#N/A	2CEBC1C101MT2	CAP.ELEC(SMD);CE0BC1C101M,T	C693		1
3387	#N/A	2CDJA1H104KT2	CAP.MILYR CHIP;CD1JA1H104K,T	C694		1
3389	#N/A	2CDJA1H104KT2	CAP.MILYR CHIP;CD1JA1H104K,T	C695		1
3391	#N/A	2CEBC1C101MT2	CAP.ELEC(SMD);CE0BC1C101M,T	C696		1
3393	#N/A	2CDA1A226ZT2	CAP.MILYR CHIP;CD1AA1A226Z,T(1206)	C697		1
3395	#N/A	2CDJA1H104KT2	CAP.MILYR CHIP;CD1JA1H104K,T	C698		1
3397	#N/A	2CDJA1H104KT2	CAP.MILYR CHIP;CD1JA1H104K,T	C699		1
3399	#N/A	2CDJA1H104KT2	CAP.MILYR CHIP;CD1JA1H104K,T	C700		1
3401	#N/A	2CDJA1H104KT2	CAP.MILYR CHIP;CD1JA1H104K,T	C701		1
3403	#N/A	2CDJA1H104KT2	CAP.MILYR CHIP;CD1JA1H104K,T	C702		1
3405	#N/A	2CDJA1H152KT2	CAP.MTLYR CHIP;CD1JA1H152K,T	C703		1
3407	#N/A	2CDJA1H152KT2	CAP.MTLYR CHIP;CD1JA1H152K,T	C704		1
3409	#N/A	2CDA1C225ZT2	CAP.MILYR CHIP;CD1AA1C225Z,T(1206)	C705		1

Item	ViewSonic P/N	Ref. P/N	Description	Location	Universal number#	Q'ty
3411	#N/A	2CDJA1H471JT2	CAP.MTLR CHIP;CD1JA1H471J,T(PAN OVERS	C706		1
3413	#N/A	2CDJA1H471JT2	CAP.MTLR CHIP;CD1JA1H471J,T(PAN OVERS	C707		1
3415	#N/A	2CEBC1C101MT2	CAP.ELEC(SMD);CE0BC1C101M,T	C708		1
3417	#N/A	2CDJA1H104KT2	CAP.MILYR CHIP;CD1JA1H104K,T	C709		1
3419	#N/A	2CDJA1H104KT2	CAP.MILYR CHIP;CD1JA1H104K,T	C710		1
3421	#N/A	2CEBC1C101MT2	CAP.ELEC(SMD);CE0BC1C101M,T	C711		1
3423	#N/A	2CDAA1A226ZT2	CAP.MILYR CHIP;CD1AA1A226Z,T(1206)	C712		1
3425	#N/A	2CDJA1H104KT2	CAP.MILYR CHIP;CD1JA1H104K,T	C713		1
3427	#N/A	2CDJA1H104KT2	CAP.MILYR CHIP;CD1JA1H104K,T	C714		1
3429	#N/A	2CDJA1H104KT2	CAP.MILYR CHIP;CD1JA1H104K,T	C715		1
3431	#N/A	2CDJA1H152KT2	CAP.MTLR CHIP;CD1JA1H152K,T	C716		1
3433	#N/A	2CDJA1H101JT2	CAP.MTLR CHIP;CD1JA1H101J,T	C717		1
3435	#N/A	2CDAA1C225ZT2	CAP.MILYR CHIP;CD1AA1C225Z,T(1206)	C718		1
3437	#N/A	2CDJA1H104KT2	CAP.MILYR CHIP;CD1JA1H104K,T	C719		1
3439	#N/A	2CDJA1H104KT2	CAP.MILYR CHIP;CD1JA1H104K,T	C720		1
3441	#N/A	2CDJA1H104KT2	CAP.MILYR CHIP;CD1JA1H104K,T	C721		1
3443	#N/A	2CDJA1H471JT2	CAP.MTLR CHIP;CD1JA1H471J,T(PAN OVERS	C722		1
3445	#N/A	2CDJA1H152KT2	CAP.MTLR CHIP;CD1JA1H152K,T	C723		1
3447	#N/A	2CDJA1H101JT2	CAP.MTLR CHIP;CD1JA1H101J,T	C724		1
3449	#N/A	2CDAA1C225ZT2	CAP.MILYR CHIP;CD1AA1C225Z,T(1206)	C725		1
3451	#N/A	2CDJA1H104KT2	CAP.MILYR CHIP;CD1JA1H104K,T	C726		1
3453	#N/A	2CDJA1H104KT2	CAP.MILYR CHIP;CD1JA1H104K,T	C727		1
3455	#N/A	2CDJA1H104KT2	CAP.MILYR CHIP;CD1JA1H104K,T	C728		1
3457	#N/A	2CDJA1H471JT2	CAP.MTLR CHIP;CD1JA1H471J,T(PAN OVERS	C729		1
3459	#N/A	2CDJA1H102JT2	CAP.MTLR CHIP;CD1JA1H102J,T(PAN OVERS	C730		1
3461	#N/A	2CDJA1A105ZT2	CAP.MTLR CHIP;CD1JA1A105Z,T(PAN OVERS	C731		1
3463	#N/A	2CDJA1H102JT2	CAP.MTLR CHIP;CD1JA1H102J,T(PAN OVERS	C732		1
3465	#N/A	2CEBC1C101MT2	CAP.ELEC(SMD);CE0BC1C101M,T	C733		1
3467	#N/A	2CEBC1E471MT2	B(CE0BC1E471M,T)	C734		1
3469	#N/A	2CDJA1H104KT2	CAP.MILYR CHIP;CD1JA1H104K,T	C735		1
3471	#N/A	2CDJA1H104KT2	CAP.MILYR CHIP;CD1JA1H104K,T	C736		1
3473	#N/A	2CDAA1H105ZT2	B(CAP.MILYR CHIP;CD1AA1H105Z,T(1206))	C737		1
3475	#N/A	2CDAA1H224ZT2	CAP.MILYR CHIP;CD1AA1H224Z,T(1206)	C738		1
3477	#N/A	2CDAA1H224ZT2	CAP.MILYR CHIP;CD1AA1H224Z,T(1206)	C739		1
3479	#N/A	2CEBC1C101MT2	CAP.ELEC(SMD);CE0BC1C101M,T	C740		1
3481	#N/A	2CDJA1A105ZT2	CAP.MTLR CHIP;CD1JA1A105Z,T(PAN OVERS	C741		1
3483	#N/A	2CDJA1H102JT2	CAP.MTLR CHIP;CD1JA1H102J,T(PAN OVERS	C742		1
3485	#N/A	2CDJA1H101JT2	CAP.MTLR CHIP;CD1JA1H101J,T	C743		1
3487	#N/A	2CDJA1H101JT2	CAP.MTLR CHIP;CD1JA1H101J,T	C744		1
3489	#N/A	2CDJA1H102JT2	CAP.MTLR CHIP;CD1JA1H102J,T(PAN OVERS	C745		1
3491	#N/A	2CDJA1H103JT2	CAP.MTLR CHIP;CD1JA1H103J,T(PAN OVERS	C746		1
3493	#N/A	2CDJA1H103JT2	CAP.MTLR CHIP;CD1JA1H103J,T(PAN OVERS	C747		1
3495	#N/A	2CEBC1E471MT2	B(CE0BC1E471M,T)	C748		1
3497	#N/A	2CDJA1H104KT2	CAP.MILYR CHIP;CD1JA1H104K,T	C749		1
3499	#N/A	2CDJA1H104KT2	CAP.MILYR CHIP;CD1JA1H104K,T	C750		1
3501	#N/A	2CDAA1H105ZT2	B(CAP.MILYR CHIP;CD1AA1H105Z,T(1206))	C751		1
3503	#N/A	2CEBC1C101MT2	CAP.ELEC(SMD);CE0BC1C101M,T	C752		1
3505	#N/A	2CDJA1H104KT2	CAP.MILYR CHIP;CD1JA1H104K,T	C753		1
3507	#N/A	2CDJA1A105ZT2	CAP.MTLR CHIP;CD1JA1A105Z,T(PAN OVERS	C754		1
3509	#N/A	2CDJA1A105ZT2	CAP.MTLR CHIP;CD1JA1A105Z,T(PAN OVERS	C755		1
3511	#N/A	2CDJA1C474ZT2	CAP.MTLR CHIP;CD1JA1C474Z,T	C756		1
3513	#N/A	2CDJA1A105ZT2	CAP.MTLR CHIP;CD1JA1A105Z,T(PAN OVERS	C757		1
3515	#N/A	2CDJA1A105ZT2	CAP.MTLR CHIP;CD1JA1A105Z,T(PAN OVERS	C758		1
3517	#N/A	2CEBC1C101MT2	CAP.ELEC(SMD);CE0BC1C101M,T	C759		1
3519	#N/A	2CDJA1H104KT2	CAP.MILYR CHIP;CD1JA1H104K,T	C760		1
3521	#N/A	2CDJA1H104KT2	CAP.MILYR CHIP;CD1JA1H104K,T	C761		1
3523	#N/A	2CDAA1A226ZT2	CAP.MILYR CHIP;CD1AA1A226Z,T(1206)	C762		1
3525	#N/A	2CDJA1A105ZT2	CAP.MTLR CHIP;CD1JA1A105Z,T(PAN OVERS	C763		1
3527	#N/A	2CEBC1C221MT2	B(CE0BC1C221M,T)	C764		1
3528	#N/A	2CDJA1H104KT2	CAP.MILYR CHIP;CD1JA1H104K,T	C765		1
3529	#N/A	2CDJA1C474ZT2	CAP.MTLR CHIP;CD1JA1C474Z,T	C766		1
3531	#N/A	2CDJA1H104KT2	CAP.MILYR CHIP;CD1JA1H104K,T	C767		1
3533	#N/A	2CDJA1A105ZT2	CAP.MTLR CHIP;CD1JA1A105Z,T(PAN OVERS	C768		1
3535	#N/A	2CDJA1H221JT2	CAP.MTLR CHIP;CD1JA1H221J,T(PAN OVERS	C769		1
3537	#N/A	2CDJA1A105ZT2	CAP.MTLR CHIP;CD1JA1A105Z,T(PAN OVERS	C770		1
3539	#N/A	2CDJA1H103JT2	CAP.MTLR CHIP;CD1JA1H103J,T(PAN OVERS	C771		1
3541	#N/A	2CDJA1H103JT2	CAP.MTLR CHIP;CD1JA1H103J,T(PAN OVERS	C772		1
3549	#N/A	2CDJA1H102JT2	CAP.MTLR CHIP;CD1JA1H102J,T(PAN OVERS	C776		1
3551	#N/A	2CDJA1H104KT2	CAP.MILYR CHIP;CD1JA1H104K,T	C777		1
3553	#N/A	2CDAA1H224ZT2	CAP.MILYR CHIP;CD1AA1H224Z,T(1206)	C778		1
3555	#N/A	2CDAA1H224ZT2	CAP.MILYR CHIP;CD1AA1H224Z,T(1206)	C779		1
3557	#N/A	2CDJA1H104KT2	CAP.MILYR CHIP;CD1JA1H104K,T	C780		1
3559	#N/A	2CDJA1H102JT2	CAP.MTLR CHIP;CD1JA1H102J,T(PAN OVERS	C781		1
3561	#N/A	2CDJA1H104KT2	CAP.MILYR CHIP;CD1JA1H104K,T	C782		1
3563	#N/A	2CDJA1H102JT2	CAP.MTLR CHIP;CD1JA1H102J,T(PAN OVERS	C783		1

Item	ViewSonic P/N	Ref. P/N	Description	Location	Universal number#	Q'ty
3565	#N/A	2CDJA1H104KT2	CAP.MILYR CHIP;CD1JA1H104K,T	C784		1
3567	#N/A	2CDJA1H102JT2	CAP.MTLYR CHIP;CD1JA1H102J,T(PAN OVERS	C785		1
3617	#N/A	2CDJA1H220JT2	CAP.MTLYR CHIP;CD1JA1H220J,T(PAN OVERS	C810		1
3659	#N/A	2CDJA1H104KT2	CAP.MILYR CHIP;CD1JA1H104K,T	C831		1
3661	#N/A	2CDJA1H104KT2	CAP.MILYR CHIP;CD1JA1H104K,T	C832		1
3699	#N/A	2CEBC1E471MT2	B(CE0BC1E471M,T)	C851		1
3701	#N/A	2CEBC1E471MT2	B(CE0BC1E471M,T)	C852		1
3703	#N/A	2CDJA1H104KT2	CAP.MILYR CHIP;CD1JA1H104K,T	C853		1
3705	#N/A	2CDJA1H104KT2	CAP.MILYR CHIP;CD1JA1H104K,T	C854		1
3707	#N/A	2CEBC1C101MT2	CAP.ELEC(SMD);CE0BC1C101M,T	C855		1
3709	#N/A	2CDJA1H104KT2	CAP.MILYR CHIP;CD1JA1H104K,T	C856		1
3711	#N/A	2CDJA1H104KT2	CAP.MILYR CHIP;CD1JA1H104K,T	C857		1
3713	#N/A	2CEBC1C101MT2	CAP.ELEC(SMD);CE0BC1C101M,T	C858		1
3715	#N/A	2CEBC1E471MT2	B(CE0BC1E471M,T)	C859		1
3717	#N/A	2CDJA1H104KT2	CAP.MILYR CHIP;CD1JA1H104K,T	C860		1
3719	#N/A	2CDJA1H104KT2	CAP.MILYR CHIP;CD1JA1H104K,T	C861		1
3721	#N/A	2CEBC1E471MT2	B(CE0BC1E471M,T)	C862		1
3723	#N/A	2CDJA1H104KT2	CAP.MILYR CHIP;CD1JA1H104K,T	C863		1
3725	#N/A	2CDJA1H103JT2	CAP.MTLYR CHIP;CD1JA1H103J,T(PAN OVERS	C864		1
3727	#N/A	2CEBC1C101MT2	CAP.ELEC(SMD);CE0BC1C101M,T	C865		1
3729	#N/A	2CDJA1H104KT2	CAP.MILYR CHIP;CD1JA1H104K,T	C866		1
3731	#N/A	2CDJA1H104KT2	CAP.MILYR CHIP;CD1JA1H104K,T	C867		1
3733	#N/A	2CEBC1C101MT2	CAP.ELEC(SMD);CE0BC1C101M,T	C868		1
3735	#N/A	2CDJA1H104KT2	CAP.MILYR CHIP;CD1JA1H104K,T	C869		1
3737	#N/A	2CEBC1C101MT2	CAP.ELEC(SMD);CE0BC1C101M,T	C870		1
3739	#N/A	2CEBC1C101MT2	CAP.ELEC(SMD);CE0BC1C101M,T	C871		1
3743	#N/A	2CEBC1C221MT2	B(CE0BC1C221M,T)	C873		1
3753	#N/A	2CDJA1H104KT2	CAP.MILYR CHIP;CD1JA1H104K,T	C878		1
3755	#N/A	2CDJA1H104KT2	CAP.MILYR CHIP;CD1JA1H104K,T	C879		1
3757	#N/A	2CEBC1C221MT2	B(CE0BC1C221M,T)	C880		1
3759	#N/A	2CEBC1C221MT2	B(CE0BC1C221M,T)	C881		1
3761	#N/A	2CEBC1C221MT2	B(CE0BC1C221M,T)	C882		1
3763	#N/A	2CDJA1H104KT2	CAP.MILYR CHIP;CD1JA1H104K,T	C883		1
3765	#N/A	2CDJA1H471JT2	CAP.MTLYR CHIP;CD1JA1H471J,T(PAN OVERS	C884		1
3775	#N/A	2CDJA1H104KT2	CAP.MILYR CHIP;CD1JA1H104K,T	C889		1
3777	#N/A	2CEBC1C101MT2	CAP.ELEC(SMD);CE0BC1C101M,T	C890		1
3779	#N/A	2CDJA1A105ZT2	CAP.MTLYR CHIP;CD1JA1A105Z,T(PAN OVERS	C891		1
3781	#N/A	2CDJA1H104KT2	CAP.MILYR CHIP;CD1JA1H104K,T	C892		1
3783	#N/A	2CDJA1H103JT2	CAP.MTLYR CHIP;CD1JA1H103J,T(PAN OVERS	C893		1
3785	#N/A	2CDJA1H104KT2	CAP.MILYR CHIP;CD1JA1H104K,T	C894		1
3799	#N/A	2CEBC1C470MT2	CAP.ELEC(SMD);CE0BC1C470M,T	C901		1
3801	#N/A	2CDJA1H104KT2	CAP.MILYR CHIP;CD1JA1H104K,T	C902		1
3803	#N/A	2CDJA1H104KT2	CAP.MILYR CHIP;CD1JA1H104K,T	C903		1
3805	#N/A	2CEBC1C470MT2	CAP.ELEC(SMD);CE0BC1C470M,T	C904		1
3807	#N/A	2CDJA1H104KT2	CAP.MILYR CHIP;CD1JA1H104K,T	C905		1
3809	#N/A	2CEBC1C101MT2	CAP.ELEC(SMD);CE0BC1C101M,T	C906		1
3815	#N/A	2CEBC1C101MT2	CAP.ELEC(SMD);CE0BC1C101M,T	C909		1
3817	#N/A	2CDJA1H104KT2	CAP.MILYR CHIP;CD1JA1H104K,T	C910		1
3819	#N/A	2CDJA1H104KT2	CAP.MILYR CHIP;CD1JA1H104K,T	C911		1
3821	#N/A	2CEBC1C101MT2	CAP.ELEC(SMD);CE0BC1C101M,T	C912		1
3831	#N/A	2CDJA1H104KT2	CAP.MILYR CHIP;CD1JA1H104K,T	C917		1
3833	#N/A	2CDJA1H103JT2	CAP.MTLYR CHIP;CD1JA1H103J,T(PAN OVERS	C918		1
3835	#N/A	2CDJA1H104KT2	CAP.MILYR CHIP;CD1JA1H104K,T	C919		1
3837	#N/A	2CDAA1A226ZT2	CAP.MILYR CHIP;CD1AA1A226Z,T(1206)	C920		1
3839	#N/A	2CDJA1H104KT2	CAP.MILYR CHIP;CD1JA1H104K,T	C921		1
3841	#N/A	2CDAA1A226ZT2	CAP.MILYR CHIP;CD1AA1A226Z,T(1206)	C922		1
3843	#N/A	2CDJA1H104KT2	CAP.MILYR CHIP;CD1JA1H104K,T	C923		1
3845	#N/A	2CDAA1A226ZT2	CAP.MILYR CHIP;CD1AA1A226Z,T(1206)	C924		1
3847	#N/A	2CDJA1H104KT2	CAP.MILYR CHIP;CD1JA1H104K,T	C925		1
3849	#N/A	2CDJA1H104KT2	CAP.MILYR CHIP;CD1JA1H104K,T	C926		1
3867	#N/A	2CEBC1C221MT2	B(CE0BC1C221M,T)	C934		1
3867	#N/A	2CEBC1C470MT2	CAP.ELEC(SMD);CE0BC1C470M,T	C935		1
3869	#N/A	2CDJA1H104KT2	CAP.MILYR CHIP;CD1JA1H104K,T	C936		1
3873	#N/A	2CEBC1C470MT2	CAP.ELEC(SMD);CE0BC1C470M,T	C938		1
3875	#N/A	2CDJA1H104KT2	CAP.MILYR CHIP;CD1JA1H104K,T	C939		1
3877	#N/A	2CDAA1H105ZT2	B(CAP.MILYR CHIP;CD1AA1H105Z,T(1206))	C940		1
3879	#N/A	2CDAA1H105ZT2	B(CAP.MILYR CHIP;CD1AA1H105Z,T(1206))	C941		1
3881	#N/A	2CDAA1H105ZT2	B(CAP.MILYR CHIP;CD1AA1H105Z,T(1206))	C942		1
3883	#N/A	2CDAA1H105ZT2	B(CAP.MILYR CHIP;CD1AA1H105Z,T(1206))	C943		1
3903	#N/A	2RTDFK0H00JT2	RES.FLAT CHIP;RT1/10FK0HJ,T	C953		1
3905	#N/A	2CDJA1H181JT2	CAP.MTLYR CHIP;CD1JA1H181J,T(PAN OVERS	C954		1
3907	#N/A	2CDJA1H681JT2	CAP.MTLYR CHIP;CD1JA1H681J,T(PAN OVERS	C955		1
3909	#N/A	2CDJA1H392JT2	CAP.MTLYR CHIP;CD1JA1H392J,T(PAN OVERS	C956		1
3911	#N/A	2CDJA1H103JT2	CAP.MTLYR CHIP;CD1JA1H103J,T(PAN OVERS	C957		1
3913	#N/A	2CDJA1H102JT2	CAP.MTLYR CHIP;CD1JA1H102J,T(PAN OVERS	C958		1

Item	ViewSonic P/N	Ref. P/N	Description	Location	Universal number#	Q'ty
3915	#N/A	2CDJA1H103JT2	CAP.MTLR CHIP;CD1JA1H103J,T(PAN OVERS	C959		1
3919	#N/A	2CDJA1H104KT2	CAP.MILYR CHIP;CD1JA1H104K,T	C961		1
3921	#N/A	2CDJA1H104KT2	CAP.MILYR CHIP;CD1JA1H104K,T	C962		1
3923	#N/A	2CDJA1H104KT2	CAP.MILYR CHIP;CD1JA1H104K,T	C963		1
3947	#N/A	2CDJA1H103JT2	CAP.MTLR CHIP;CD1JA1H103J,T(PAN OVERS	C975		1
3991	#N/A	2CEBC1C101MT2	CAP.ELEC(SMD);CE0BC1C101M,T	C997		1
4511	#N/A	735109200440G	B(SPB201209T-170Y-N,CHILISIN)	FB6		1
4513	#N/A	735109200440G	B(SPB201209T-170Y-N,CHILISIN)	FB7		1
4515	#N/A	735109200440G	B(SPB201209T-170Y-N,CHILISIN)	FB8		1
4517	#N/A	735109200440G	B(SPB201209T-170Y-N,CHILISIN)	FB9		1
4519	#N/A	735109200440G	B(SPB201209T-170Y-N,CHILISIN)	FB10		1
4521	#N/A	735109200440G	B(SPB201209T-170Y-N,CHILISIN)	FB11		1
4535	#N/A	2RTEFLOH00JT2	RES.FLAT CHIP;RT1/8FLOHJ,T	FB18		1
4537	#N/A	2RTEFLOH00JT2	RES.FLAT CHIP;RT1/8FLOHJ,T	FB19		1
4539	#N/A	735109200450G	FERRITE CHIP BEAD;PBY321611T-102Y-N,(D	FB20		1
4541	#N/A	735109200450G	FERRITE CHIP BEAD;PBY321611T-102Y-N,(D	FB21		1
4543	#N/A	735109200450G	FERRITE CHIP BEAD;PBY321611T-102Y-N,(D	FB22		1
4545	#N/A	735109200450G	FERRITE CHIP BEAD;PBY321611T-102Y-N,(D	FB23		1
4547	#N/A	735109200450G	FERRITE CHIP BEAD;PBY321611T-102Y-N,(D	FB24		1
4549	#N/A	735109200450G	FERRITE CHIP BEAD;PBY321611T-102Y-N,(D	FB25		1
4551	#N/A	735109200450G	FERRITE CHIP BEAD;PBY321611T-102Y-N,(D	FB26		1
4553	#N/A	735109200450G	FERRITE CHIP BEAD;PBY321611T-102Y-N,(D	FB27		1
4555	#N/A	735109200440G	B(SPB201209T-170Y-N,CHILISIN)	FB28		1
4557	#N/A	735109200440G	B(SPB201209T-170Y-N,CHILISIN)	FB29		1
4559	#N/A	735109200440G	B(SPB201209T-170Y-N,CHILISIN)	FB30		1
4561	#N/A	735109200440G	B(SPB201209T-170Y-N,CHILISIN)	FB31		1
4563	#N/A	735109200440G	B(SPB201209T-170Y-N,CHILISIN)	FB32		1
4565	#N/A	735109200450G	FERRITE CHIP BEAD;PBY321611T-102Y-N,(D	FB33		1
4567	#N/A	735109200520G	B(SPK201209T-301Y-N,CHILISIN)	FB34		1
4569	#N/A	735109200520G	B(SPK201209T-301Y-N,CHILISIN)	FB35		1
4571	#N/A	735109200520G	B(SPK201209T-301Y-N,CHILISIN)	FB36		1
4573	#N/A	735109200520G	B(SPK201209T-301Y-N,CHILISIN)	FB37		1
4575	#N/A	735109200440G	B(SPB201209T-170Y-N,CHILISIN)	FB38		1
4577	#N/A	735109200450G	FERRITE CHIP BEAD;PBY321611T-102Y-N,(D	FB39		1
4579	#N/A	735109200450G	FERRITE CHIP BEAD;PBY321611T-102Y-N,(D	FB40		1
4581	#N/A	735109200450G	FERRITE CHIP BEAD;PBY321611T-102Y-N,(D	FB41		1
4583	#N/A	735109200450G	FERRITE CHIP BEAD;PBY321611T-102Y-N,(D	FB42		1
4585	#N/A	735109200450G	FERRITE CHIP BEAD;PBY321611T-102Y-N,(D	FB43		1
4587	#N/A	735109200450G	FERRITE CHIP BEAD;PBY321611T-102Y-N,(D	FB44		1
4589	#N/A	735109200450G	FERRITE CHIP BEAD;PBY321611T-102Y-N,(D	FB45		1
4591	#N/A	735109200450G	FERRITE CHIP BEAD;PBY321611T-102Y-N,(D	FB46		1
4593	#N/A	735109200450G	FERRITE CHIP BEAD;PBY321611T-102Y-N,(D	FB47		1
4595	#N/A	735109200450G	FERRITE CHIP BEAD;PBY321611T-102Y-N,(D	FB48		1
4597	#N/A	735109200520G	B(SPK201209T-301Y-N,CHILISIN)	FB49		1
4599	#N/A	735109200450G	FERRITE CHIP BEAD;PBY321611T-102Y-N,(D	FB50		1
4603	#N/A	735109200450G	FERRITE CHIP BEAD;PBY321611T-102Y-N,(D	FB52		1
4605	#N/A	735109200450G	FERRITE CHIP BEAD;PBY321611T-102Y-N,(D	FB53		1
4607	#N/A	735109200450G	FERRITE CHIP BEAD;PBY321611T-102Y-N,(D	FB54		1
4609	#N/A	735109200450G	FERRITE CHIP BEAD;PBY321611T-102Y-N,(D	FB55		1
4613	#N/A	735109200440G	B(SPB201209T-170Y-N,CHILISIN)	FB57		1
4615	#N/A	735109200450G	FERRITE CHIP BEAD;PBY321611T-102Y-N,(D	FB58		1
4617	#N/A	735109200450G	FERRITE CHIP BEAD;PBY321611T-102Y-N,(D	FB59		1
4619	#N/A	735109200450G	FERRITE CHIP BEAD;PBY321611T-102Y-N,(D	FB60		1
4621	#N/A	735109200450G	FERRITE CHIP BEAD;PBY321611T-102Y-N,(D	FB61		1
4623	#N/A	735109200450G	FERRITE CHIP BEAD;PBY321611T-102Y-N,(D	FB62		1
4625	#N/A	735109200450G	FERRITE CHIP BEAD;PBY321611T-102Y-N,(D	FB63		1
4627	#N/A	735109200450G	FERRITE CHIP BEAD;PBY321611T-102Y-N,(D	FB64		1
4629	#N/A	735109200450G	FERRITE CHIP BEAD;PBY321611T-102Y-N,(D	FB65		1
4631	#N/A	735109200450G	FERRITE CHIP BEAD;PBY321611T-102Y-N,(D	FB66		1
4635	#N/A	735109200450G	FERRITE CHIP BEAD;PBY321611T-102Y-N,(D	FB68		1
4637	#N/A	735109200520G	B(SPK201209T-301Y-N,CHILISIN)	FB69		1
4639	#N/A	735109200440G	B(SPB201209T-170Y-N,CHILISIN)	FB70		1
4641	#N/A	735109200450G	FERRITE CHIP BEAD;PBY321611T-102Y-N,(D	FB71		1
4643	#N/A	735109200450G	FERRITE CHIP BEAD;PBY321611T-102Y-N,(D	FB72		1
4645	#N/A	735109200450G	FERRITE CHIP BEAD;PBY321611T-102Y-N,(D	FB73		1
4647	#N/A	735109200450G	FERRITE CHIP BEAD;PBY321611T-102Y-N,(D	FB74		1
4649	#N/A	735109200450G	FERRITE CHIP BEAD;PBY321611T-102Y-N,(D	FB75		1
4651	#N/A	735109200450G	FERRITE CHIP BEAD;PBY321611T-102Y-N,(D	FB76		1
4653	#N/A	735109200450G	FERRITE CHIP BEAD;PBY321611T-102Y-N,(D	FB77		1
4655	#N/A	735109200450G	FERRITE CHIP BEAD;PBY321611T-102Y-N,(D	FB78		1
4657	#N/A	735109200450G	FERRITE CHIP BEAD;PBY321611T-102Y-N,(D	FB79		1
4659	#N/A	735109200450G	FERRITE CHIP BEAD;PBY321611T-102Y-N,(D	FB80		1
4661	#N/A	735109200450G	FERRITE CHIP BEAD;PBY321611T-102Y-N,(D	FB81		1
4663	#N/A	735109200450G	FERRITE CHIP BEAD;PBY321611T-102Y-N,(D	FB82		1
4665	#N/A	735109200450G	FERRITE CHIP BEAD;PBY321611T-102Y-N,(D	FB83		1

Item	ViewSonic P/N	Ref. P/N	Description	Location	Universal number#	Q'ty
4667	#N/A	735109200450G	FERRITE CHIP BEAD;PBY321611T-102Y-N,(D	FB84		1
4669	#N/A	735109200450G	FERRITE CHIP BEAD;PBY321611T-102Y-N,(D	FB85		1
4671	#N/A	735109200450G	FERRITE CHIP BEAD;PBY321611T-102Y-N,(D	FB86		1
4673	#N/A	735109200450G	FERRITE CHIP BEAD;PBY321611T-102Y-N,(D	FB87		1
4675	#N/A	735109200450G	FERRITE CHIP BEAD;PBY321611T-102Y-N,(D	FB88		1
4677	#N/A	735109200450G	FERRITE CHIP BEAD;PBY321611T-102Y-N,(D	FB89		1
4679	#N/A	735109200440G	B(SPB201209T-170Y-N,CHILISIN)	FB90		1
4681	#N/A	735109200440G	B(SPB201209T-170Y-N,CHILISIN)	FB91		1
4683	#N/A	735109200450G	FERRITE CHIP BEAD;PBY321611T-102Y-N,(D	FB92		1
4685	#N/A	735109200450G	FERRITE CHIP BEAD;PBY321611T-102Y-N,(D	FB93		1
4687	#N/A	735109200450G	FERRITE CHIP BEAD;PBY321611T-102Y-N,(D	FB94		1
4689	#N/A	735109200450G	FERRITE CHIP BEAD;PBY321611T-102Y-N,(D	FB95		1
4703	#N/A	735109200450G	FERRITE CHIP BEAD;PBY321611T-102Y-N,(D	FB102		1
4705	#N/A	735109200450G	FERRITE CHIP BEAD;PBY321611T-102Y-N,(D	FB103		1
4711	#N/A	735109200450G	FERRITE CHIP BEAD;PBY321611T-102Y-N,(D	FB106		1
4713	#N/A	735109200450G	FERRITE CHIP BEAD;PBY321611T-102Y-N,(D	FB107		1
4715	#N/A	735109200450G	FERRITE CHIP BEAD;PBY321611T-102Y-N,(D	FB108		1
4717	#N/A	735109200450G	FERRITE CHIP BEAD;PBY321611T-102Y-N,(D	FB109		1
4719	#N/A	735109200450G	FERRITE CHIP BEAD;PBY321611T-102Y-N,(D	FB110		1
4721	#N/A	735109200450G	FERRITE CHIP BEAD;PBY321611T-102Y-N,(D	FB111		1
4745	#N/A	735109200440G	B(SPB201209T-170Y-N,CHILISIN)	FB123		1
4747	#N/A	735109200440G	B(SPB201209T-170Y-N,CHILISIN)	FB124		1
4749	#N/A	735109200440G	B(SPB201209T-170Y-N,CHILISIN)	FB125		1
4751	#N/A	735109200440G	B(SPB201209T-170Y-N,CHILISIN)	FB126		1
4757	#N/A	735109200440G	B(SPB201209T-170Y-N,CHILISIN)	FB129		1
4761	#N/A	735109200440G	B(SPB201209T-170Y-N,CHILISIN)	FB131		1
4763	#N/A	735109200440G	B(SPB201209T-170Y-N,CHILISIN)	FB132		1
4765	#N/A	735109200440G	B(SPB201209T-170Y-N,CHILISIN)	FB133		1
4771	#N/A	735109200130G	FERRITE CHIP BEAD;PBY321611T-190Y-N	FB136		1
4773	#N/A	735109200450G	FERRITE CHIP BEAD;PBY321611T-102Y-N,(D	FB137		1
4775	#N/A	735109200130G	FERRITE CHIP BEAD;PBY321611T-190Y-N	FB138		1
4777	#N/A	735109200130G	FERRITE CHIP BEAD;PBY321611T-190Y-N	FB139		1
4779	#N/A	735109200130G	FERRITE CHIP BEAD;PBY321611T-190Y-N	FB140		1
4781	#N/A	735109200130G	FERRITE CHIP BEAD;PBY321611T-190Y-N	FB141		1
4783	#N/A	735109200130G	FERRITE CHIP BEAD;PBY321611T-190Y-N	FB142		1
4785	#N/A	735109200450G	FERRITE CHIP BEAD;PBY321611T-102Y-N,(D	FB143		1
4787	#N/A	735109200130G	FERRITE CHIP BEAD;PBY321611T-190Y-N	FB144		1
4789	#N/A	735109200450G	FERRITE CHIP BEAD;PBY321611T-102Y-N,(D	FB145		1
4793	#N/A	735109200130G	FERRITE CHIP BEAD;PBY321611T-190Y-N	FB147		1
4801	#N/A	735109200450G	FERRITE CHIP BEAD;PBY321611T-102Y-N,(D	FB151		1
4813	#N/A	735109200130G	FERRITE CHIP BEAD;PBY321611T-190Y-N	FB157		1
4817	#N/A	735109200440G	B(SPB201209T-170Y-N,CHILISIN)	FB159		1
4821	#N/A	735109200440G	B(SPB201209T-170Y-N,CHILISIN)	FB161		1
4825	#N/A	735109200440G	B(SPB201209T-170Y-N,CHILISIN)	FB163		1
4837	#N/A	735109200450G	FERRITE CHIP BEAD;PBY321611T-102Y-N,(D	FB169		1
4839	#N/A	735109200450G	FERRITE CHIP BEAD;PBY321611T-102Y-N,(D	FB170		1
4841	#N/A	735109200450G	FERRITE CHIP BEAD;PBY321611T-102Y-N,(D	FB171		1
4843	#N/A	735109200450G	FERRITE CHIP BEAD;PBY321611T-102Y-N,(D	FB172		1
4843	#N/A	735109200450G	FERRITE CHIP BEAD;PBY321611T-102Y-N,(D	FB173		1
5005	#N/A	2LC0CN1R0KT0G	CHIP INDUCTOR;NLC322522T-100K-N(CHILIS	L3		1
5007	#N/A	2LC0CN1R0KT0G	CHIP INDUCTOR;NLC322522T-100K-N(CHILIS	L4		1
5009	#N/A	735122000010G	CHIP INDUCTOR;NLC322522T-100K-N(CHILIS	L5		1
5011	#N/A	735109200440G	B(SPB201209T-170Y-N,CHILISIN)	L6		1
5039	#N/A	735109200440G	B(SPB201209T-170Y-N,CHILISIN)	L20		1
5041	#N/A	735109200440G	B(SPB201209T-170Y-N,CHILISIN)	L21		1
5043	#N/A	735122000010G	CHIP INDUCTOR;NLC322522T-100K-N(CHILIS	L22		1
5045	#N/A	735122000010G	CHIP INDUCTOR;NLC322522T-100K-N(CHILIS	L23		1
5069	#N/A	735122000010G	CHIP INDUCTOR;NLC322522T-100K-N(CHILIS	L35		1
5071	#N/A	735122000010G	CHIP INDUCTOR;NLC322522T-100K-N(CHILIS	L36		1
5073	#N/A	735122000010G	CHIP INDUCTOR;NLC322522T-100K-N(CHILIS	L37		1
5075	#N/A	2LC0CN5R6KT0G	COIL FILTER;C,5R6K,T	L38		1
5077	#N/A	2LC0CN5R6KT0G	COIL FILTER;C,5R6K,T	L39		1
5079	#N/A	2LC0CN5R6KT0G	COIL FILTER;C,5R6K,T	L40		1
5081	#N/A	2LC0CN5R6KT0G	COIL FILTER;C,5R6K,T	L41		1
5083	#N/A	735122000010G	CHIP INDUCTOR;NLC322522T-100K-N(CHILIS	L42		1
5085	#N/A	2LC0CN5R6KT0G	COIL FILTER;C,5R6K,T	L43		1
5087	#N/A	2LC0CN5R6KT0G	COIL FILTER;C,5R6K,T	L44		1
5089	#N/A	2LC0CN5R6KT0G	COIL FILTER;C,5R6K,T	L45		1
5091	#N/A	2LC0CN5R6KT0G	COIL FILTER;C,5R6K,T	L46		1
5093	#N/A	735122000010G	CHIP INDUCTOR;NLC322522T-100K-N(CHILIS	L47		1
5093	#N/A	735122000010G	CHIP INDUCTOR;NLC322522T-100K-N(CHILIS	L47		1
5095	#N/A	735122000010G	CHIP INDUCTOR;NLC322522T-100K-N(CHILIS	L48		1
5097	#N/A	735122000010G	CHIP INDUCTOR;NLC322522T-100K-N(CHILIS	L49		1
5099	#N/A	735122000010G	CHIP INDUCTOR;NLC322522T-100K-N(CHILIS	L50		1
5101	#N/A	735122000010G	CHIP INDUCTOR;NLC322522T-100K-N(CHILIS	L51		1

Item	ViewSonic P/N	Ref. P/N	Description	Location	Universal number#	Q'ty
5103	#N/A	735122000010G	CHIP INDUCTOR;NLC322522T-100K-N(CHILIS	L52		1
5109	#N/A	735122000010G	CHIP INDUCTOR;NLC322522T-100K-N(CHILIS	L55		1
5113	#N/A	735109200050G	FERRITE CHIP BEAD;PBY321611T-700Y-N	L57		1
5121	#N/A	735109200050G	FERRITE CHIP BEAD;PBY321611T-700Y-N	L61		1
5123	#N/A	735109200050G	FERRITE CHIP BEAD;PBY321611T-700Y-N	L63		1
5127	#N/A	735109200050G	FERRITE CHIP BEAD;PBY321611T-700Y-N	L65		1
5337	#N/A	2RTQFM0H00JT2	B(0 OHM,1206)	D20		1
----		-----	-----	-----		---

BOM LIST (N4060w-1P)

ViewSonic Model Number: VS10846-1P

Rev: 1a

Serial No. Prefix: PV9

Item	ViewSonic P/N	Ref. P/N	Description	Location	Universal number#	Q'ty
0001	#N/A		Firmware:TL3241 V1.00			1
0010	#N/A	7TL4041P9310	PE BAG ASSY			1
0020	#N/A	7TL4041P0110	SET ASSY			1
0030	P-00004629	7024824008611	EPE BAG;TL3290JT,(A)			1
0040	P-00004641	7024803014711	CARTON;TL4041PT,(C)			1
0050	P-00004639	7024813007111	POLYFOAM TOP;TL4041RT,(A)			1
0060	P-00004638	7024813007211	POLYFOAM BOTTOM;TL4041RT,(A)			1
0080	P-00001683	7024824006411	EPE SHEET;TL3001FM			1
0090	#N/A	7024764055511	LABEL CARTON;TL4041PT,(C)			1
0100	#N/A	7024764055911	LABEL SERIAL;TL4041PT,(C)			1
0110	#N/A	7024404012411	SUPPORT CARTON;TL2718FMR,(A)			4
----	#N/A	-----	-----	-----		---
0000	#N/A	7TL4041P9310	PE BAG ASSY			
0020	DC-00004618	7024750043411	USER'S MANUAL(C);TL3241PT			1
0030	#N/A	735499000130G	B(BATTERY DRY;NV-UM4EM(2S);GLOSO),(D)			2
0060	A-00004598	7352200079A0G	RMTX UNIT;TECORM-162T(ROU WON),(D)			1
0080	P-00004614	7024824005119	PE BAG;TC3366CH SPK B,(A)			1
0090	E-00002274	7373000200602	SIGNAL CABLE;1800mm(YO DYI),(E)			1
0100	M-MS-0808-9924	7373000200612	AV CONNECTOR;PX-050829-01(PSI),(E)			0
0110	#N/A	737212200450G	AC POWER CORD;YP-12/YC-12(HWA RIEU)			1
0120	#N/A	737311000020G	PLUG ADAPTOR;YL-6015L;(HWA RIEU)			1
0130	#N/A	737311000030G	PLUG ADAPTOR;YL-2215L;(HWA RIEU)			1
0140	DC-00004617	7024750045811	QUICK START GUIDE;TL3241PT,(C)			1
----	#N/A	-----	-----	-----		---
0000	#N/A	7TL4041P0110	SET ASSY			
0010	#N/A	7TL4041P1010	CABI TOTAL ASSY			1
0020	#N/A	7TL4041P6110	BACK COVER ASSY			1
0030	#N/A		NAZZ;7833030000207			1
0040	#N/A		NAZZ;7833060000104			1
0050	#N/A	7833040002402	SILICONE GLUE;KE-45T			0
0060	#N/A		NAZZ;7833020000306			1
0070	#N/A		NAZZ;7833020000004			1
0080	#N/A	7024764055111	LABEL MODEL;TL4041PT,(C)			1
0090	#N/A	780PB4012CB07	SCREW M4X12;TL3201FM,(F)			16
0100	#N/A	780PS4008CB06	SCREW;S-TYPE M4*8,(F)			3
0110	#N/A	7TL4041P7010	SUPPORT ASSY			1
0130	#N/A	7024413056911	DECOR PLATE JACK ;TL3241PT,(A)			1
0140	M-SCW-0824-6963	780PS4012CB08	SCREW;S-TYPE M4*12,(F)	SCREW		6
0150	#N/A	7024413056611	DECOR PLATE HENGE;TL3741RT,(A)			1
0160	M-SCW-0824-6963	780PS4012CB08	SCREW;S-TYPE M4*12,(F)			4
0170	#N/A	7024764040111	LABEL HI PORT OK;TL,(C)			1
0180	#N/A	7024413057211	DECOR PLATE TN ;TL3241PT,(A)			1
0190	#N/A	7024413057511	DECOR PLATE WIRE ;TL4041RT,(A)			1
0210	#N/A	7024413057411	DECOR PLATE CARD;TL3241RT(A)			1
0220	#N/A	7024764041211	LABEL(CAUTION);TL2327FMR,(C)			1
0230	PL-00004616	7024404012711	WIRE CLIP;TL3241RT,(A)			1
0240	#N/A	780PB4012CB07	SCREW M4X12;TL3201FM,(F)			1
----	#N/A	-----	-----	-----		---
0000	#N/A	7TL4041P1010	CABI TOTAL ASSY			
0010	#N/A	7TL4041P1210	FRONT PANEL ASSY			1
0020	#N/A	7333064000202	TFT-LCD;LTA400W2-L01(SAMSUNG),(D)			1
0030	#N/A	7024513005211	SHIELD MAIN PWB;TL3241PT,(B)			1
0040	#N/A	780XX40002211	SCREW(TBF3X08);TL2003FM,(F)			12
0080	#N/A	780PS4008CB06	SCREW;S-TYPE M4*8,(F)			9
0090	#N/A	7024503019511	SUPPORT MAIN L(TL4041RT),(B)			1
0110	#N/A	7024503019611	SUPPORT MAIN/R(TL4041RT),(B)			1
0120	#N/A	7TL4041P2010	CHASSIS ASSY			1
0130	M-SCW-0824-6962	780PB3010CA01	SCREW;B-TYPE M3*10,(F)			6
0140	M-SCW-0824-6962	780PB3010CA01	SCREW;B-TYPE M3*10,(F)	SCREW		12
0150	M-SCW-0824-6962	780PB3010CA01	SCREW;B-TYPE M3*10,(F)			8
0170	#N/A	7024503017911	SUPPORT (B);TL3741RT	SUPPORT		1
0180	#N/A	780PB4012CB07	SCREW M4X12;TL3201FM,(F)			5
0190	#N/A	7TL4041P3110	SPK ASSY			1
0200	#N/A	780PB4010CB06	SCREW;B-TYPE M4*10,(F)			8
0210	M-SCW-0824-6962	780PB3010CA01	SCREW;B-TYPE M3*10,(F)			4
0250	#N/A	780XX40002211	SCREW(TBF3X08);TL2003FM,(F)			3
0260	#N/A	7024503019711	SUPPORT (T,B);TL4041RT,(B)			2
0270	#N/A	7024503019811	SUPPORT (R,L) TL4041RT,(B)			2
0280	M-SCW-0824-6962	780PB3010CA01	SCREW;B-TYPE M3*10,(F)			24

Item	ViewSonic P/N	Ref. P/N	Description	Location	Universal number#	Q'ty
----	#N/A	-----	-----	-----		---
0000	#N/A	7TL4041P6110	BACK COVER ASSY			
0010	C-00004634	7024313003311	BACK COVER;TL4041RT,(A)			1
----	#N/A	-----	-----	-----		---
0000	#N/A	7TL4041P7010	SUPPORT ASSY			
0020	#N/A	7024503017711	SUPPORT HENGE;TL3741RT,(B)			1
0060	C-00004625	7024403012111	BOTTOM BASE;TL3741RT,(A)			1
0080	#N/A	7024503017811	BASE SUPPORT SHEET;TL3741RT,(B)			1
0140	HW-00003604	780XX40002311	SCREW(MSF4X12);TL3001FM,(F)			6
0180	#N/A	780XX40002011	SCREW;TBF M4*10,(F)			6
0190	#N/A	7024614014311	CUSHION LEG;TL3001FM,(H)			6
0200	#N/A	7024414028211	DECOR PLATE;TL4041RT,(A)			2
----	#N/A	-----	-----	-----		---
0000	#N/A	7TL4041P1210	FRONT PANEL ASSY			
0010	C-00004635	7024303007711	FRONT PANEL;TL4041RT,(A)			1
0020	M-SCW-0824-6962	780PB3010CA01	SCREW;B-TYPE M3*10,(F)			2
0030	B-00004621	7TL3741RN110	LED PWB ASSY			1
0040	#N/A	7TL3741R1310	CTL PANEL ASSY			1
0050	#N/A	7024414026311	DECOR PLATE RN;TL3241RT,(A)			1
0060	B-00004620	7TL3741RL110	EAR PWB ASSY			1
0070	M-SCW-0824-6962	780PB3010CA01	SCREW;B-TYPE M3*10,(F)			2
0080	M-SCW-0824-6962	780PB3010CA01	SCREW;B-TYPE M3*10,(F)			2
0090	#N/A	7024734022211	NAME PLATE;TL3741RT(VIEW SONIC),(B)			1
----	#N/A	-----	-----	-----		---
0000	#N/A	7TL4041P2010	CHASSIS ASSY			
0010	#N/A	7TL4041P2510	POWER TERMINL ASSY			1
0020	#N/A	7TL4041PA110	POWER ASSY			1
0030	#N/A	7TL4041PF110	MAIN PWB ASSY			1
0050	#N/A	7024503018211	SUPPORT JACK;TL3241PT,(B)			1
0060	#N/A	780XX40002211	SCREW(TBF3X08);TL2003FM,(F)			3
0080	#N/A	780PS3006CA00	SCREW;S-TYPE M3*6,(F)			4
0090	M-SCW-0824-6962	780PB3010CA01	SCREW;B-TYPE M3*10,(F)			2
0100	#N/A	7024503019411	SUPPORT MAIN M(TL4041RT)(B)			1
0110	#N/A	780PS3006CA00	SCREW;S-TYPE M3*6,(F)			10
0120	M-SCW-0824-6962	780PB3010CA01	SCREW;B-TYPE M3*10,(F)			7
0170	#N/A	737425000950G	WIRE HARNESS;13P(J17)/600mm(YO-DYI),(E)	POWER(J1		1
0180	#N/A	737425001000G	WIRE HARNESS;30P/300mm(YO-DYI),(E)	LVDS(J10		1
0200	#N/A	737425000960G	WIRE HARNESS;12P/14P/900mm(YO DYI),(E)	INVERTER		1
0220	M-SCW-0824-6962	780PB3010CA01	SCREW;B-TYPE M3*10,(F)			1
0230	#N/A	780XX40004211	SCREW M5X10;TL3201FM,(F)			4
0240	#N/A	737425000990G	WIRE HARNESS;12P/14P/500mm(YO-DYI),(E)	INVERTER		1
0250	#N/A	7024513006211	SHIELD POWER PWB;TL3741RT,(B)			1
0260	#N/A	780XX40002211	SCREW(TBF3X08);TL2003FM,(F)			7
0270	#N/A	7024604018411	CUSHION;(HDMI);TL3241RT,(H)			1
0280	#N/A	7024604006711	SHEET AL60X70;TL2004FM,(H)			5
0290	#N/A	7024604018511	CUSHION(D-SUB);TL3241RT,(H)			1
0300	#N/A	7024604018611	CUSHION(PCB);TL3241RT,(H)			1
0310	#N/A	7024604012311	AL SHEET(SA60X40);TL2009FM			1
0320	#N/A	7833010000502	BAND WIRE;94V-2 (UL)			1
----	#N/A	-----	-----	-----		---
0000	#N/A	7TL4041P3110	SPK ASSY			
0010	#N/A	735527000010G	SPK;2250176-06LD-TY(TECH),(D)			2
0020	#N/A	737410401350G	WIRE HARNESS;4P/1050/1050mm(佑迪),(E)	S		1
0030	#N/A	735512000060G	SPK;T13074-08R(TECH),(D)			2
0040	#N/A	737409200090G	WIRE ASSY;2P/100mm(YO DYI),(E)			1
0050	#N/A	737409200100G	WIRE ASSY;2P/100mm(YO DYI),(E)			1
----	#N/A	-----	-----	-----		---
0000	B-00004621	7TL3741RN110	LED PWB ASSY			
0050	#N/A		736TL3241RN12	PCB		1
0100	#N/A	7832060000001	JUMPER WIRE;0.6D NO FORMING	R1		0
0110	#N/A	2RDSPY22H0JT3	"RES. CARBON;RD1/6PTY22HJ,T	R2		1
0210	#N/A	2CE4C1H100MU2	B(CE04C1H100M,U)	E1		1
0220	#N/A	2CC5C1H101JT5	"CAP. CERAMIC;CC45CH1H101J,T	C1		1
0230	#N/A	7339130300513	"CAP. SEMICONDUCTOR;CG45F1H104Z,T(UK)	C2		1
0240	#N/A	2DL010300170G	LED;L-3WEGW(KINGBRIGHT)	LED		1
0250	M-00002278	7024404008311	SUPPORT(RM);TL2003FM	LED		1
0260	#N/A	2AA090420017G	IC(3P);IRM-2638VS6F3(ELEC)	REMOTE		1
0280	#N/A	737425000880G	WIRE HARNESS;10P(J6)/900/950mm,(E)	J1		1
----	#N/A	-----	-----	-----		---
0000	#N/A	7TL3741R1310	CTL PANEL ASSY			
0010	B-00004619	7TL3741RH110	CTL PWB ASSY			1
0020	#N/A	7024454014511	POWER KNOB(A);TL3241RT	CTL KNOB		1
0030	M-SCW-0824-6962	780PB3010CA01	SCREW;B-TYPE M3*10,(F)	SCREW		3
----	#N/A	-----	-----	-----		---

Item	ViewSonic P/N	Ref. P/N	Description	Location	Universal number#	Q'ty
0000	B-00004620	7TL3741RL110	EAR PWB ASSY			
0010	#N/A		736TL3241RL12			1
0020	#N/A	737010050090G	JACK EARPHONE;LJE0369-7(LIH SHENG)	EAR		1
0030	#N/A	737425401240G	WIRE HARNESS;4P/550mm(YO-DYI),(E)	EAR1		1
0040	#N/A	7024503018111	SUPPORT EAR PWB (B);TL3241RT			1
0050	#N/A	780PS3006CA00	SCREW;S-TYPE M3*6,(F)	SCREW		2
-----	#N/A	-----	-----	-----		---
0000	#N/A	7TL4041P2510	POWER TERMINL ASSY			
0010	#N/A	7024504022711	SUPPORT POWER TL3241RT,(B)			1
0020	#N/A	737420500310G	WIRE HARNESS;5P/350mm(YO-DYI),(E)			1
0030	#N/A	780XX40002711	SCREW(TBF3X14);TL3001FM,(F)	SCREW		2
-----	#N/A	-----	-----	-----		---
0000	#N/A	7TL4041PA110	POWER ASSY			
0010	B-00004623	737504000240G	SMPS POWER ASSY;FSP276-3F01(SPI),(D)			1
-----	#N/A	-----	-----	-----		---
0000	#N/A	7TL4041PF110	MAIN PWB ASSY			
0010	#N/A	736TL3241PF12	B(PCB MAIN FOR TL3241PT)	PCB		1
4137	#N/A	733904140610G	CAP ELEC;16SA150M,0S-CON(SANYO)	C874		1
4141	#N/A	733904140630G	CAP ELEC;6SA680M,0S-CON(SANYO)	C876		1
4143	#N/A	2CE4C1V470MT0	"CAP. ELEC;CE04C1V470M,T	C974		1
4201	#N/A	2TS070060063G	TRANSISTOR;MMBT3906LT1G(ON)	Q1		1
4219	#N/A	2TX000280063G	TRANSISTOR;MMBT3904LT1G(ON)	Q10		1
4221	#N/A	2TX000280063G	TRANSISTOR;MMBT3904LT1G(ON)	Q11		1
4223	#N/A	2TX000280063G	TRANSISTOR;MMBT3904LT1G(ON)	Q12		1
4225	#N/A	2TX000280063G	TRANSISTOR;MMBT3904LT1G(ON)	Q13		1
4227	#N/A	2TX000280063G	TRANSISTOR;MMBT3904LT1G(ON)	Q14		1
4229	#N/A	2TX000280063G	TRANSISTOR;MMBT3904LT1G(ON)	Q15		1
4231	#N/A	2TX000280063G	TRANSISTOR;MMBT3904LT1G(ON)	Q16		1
4233	#N/A	2TX000280063G	TRANSISTOR;MMBT3904LT1G(ON)	Q17		1
4243	#N/A	2TX000280063G	TRANSISTOR;MMBT3904LT1G(ON)	Q22		1
4245	#N/A	2TX000280063G	TRANSISTOR;MMBT3904LT1G(ON)	Q23		1
4247	#N/A	2TX000280063G	TRANSISTOR;MMBT3904LT1G(ON)	Q24		1
4249	#N/A	2TX000280063G	TRANSISTOR;MMBT3904LT1G(ON)	Q25		1
4251	#N/A	2TX000280063G	TRANSISTOR;MMBT3904LT1G(ON)	Q26		1
4253	#N/A	2TX000280063G	TRANSISTOR;MMBT3904LT1G(ON)	Q27		1
4257	#N/A	2TX000280063G	TRANSISTOR;MMBT3904LT1G(ON)	Q29		1
4259	#N/A	2TS070060063G	TRANSISTOR;MMBT3906LT1G(ON)	Q30		1
4263	#N/A	2TX000280063G	TRANSISTOR;MMBT3904LT1G(ON)	Q32		1
4265	#N/A	2TX000280063G	TRANSISTOR;MMBT3904LT1G(ON)	Q33		1
4267	#N/A	2TX000280063G	TRANSISTOR;MMBT3904LT1G(ON)	Q34		1
4271	#N/A	2TF070030075G	FET;CEM4410A(CET)	Q36		1
4273	#N/A	2TF070030075G	FET;CEM4410A(CET)	Q37		1
4277	#N/A	2TX000280063G	TRANSISTOR;MMBT3904LT1G(ON)	Q39		1
4279	#N/A	2TX000280063G	TRANSISTOR;MMBT3904LT1G(ON)	Q40		1
4281	#N/A	2TX000280063G	TRANSISTOR;MMBT3904LT1G(ON)	Q41		1
4297	#N/A	2TX000280063G	TRANSISTOR;MMBT3904LT1G(ON)	Q49		1
4299	#N/A	2TS070060063G	TRANSISTOR;MMBT3906LT1G(ON)	Q50		1
4301	#N/A	2TS070060063G	TRANSISTOR;MMBT3906LT1G(ON)	Q51		1
4303	#N/A	2TX000280063G	TRANSISTOR;MMBT3904LT1G(ON)	Q52		1
4305	#N/A	2TX000280063G	TRANSISTOR;MMBT3904LT1G(ON)	Q53		1
4307	#N/A	2TX000280063G	TRANSISTOR;MMBT3904LT1G(ON)	Q54		1
4309	#N/A	2TX000280063G	TRANSISTOR;MMBT3904LT1G(ON)	Q55		1
4311	#N/A	2TF070010077G	TRANSISTOR;2N7002L(UTC)	Q56		1
4313	#N/A	2TF070010077G	TRANSISTOR;2N7002L(UTC)	Q57		1
4323	#N/A	2TF070010077G	TRANSISTOR;2N7002L(UTC)	Q62		1
4325	#N/A	2TF070010077G	TRANSISTOR;2N7002L(UTC)	Q63		1
4327	#N/A	2TX000280063G	TRANSISTOR;MMBT3904LT1G(ON)	Q64		1
4329	#N/A	2TX000280063G	TRANSISTOR;MMBT3904LT1G(ON)	Q65		1
5105	#N/A	735121000120G	INDUCTORS(SMD);E6-261-G005(TDRH104R-10	L53		1
5107	#N/A	735121000120G	INDUCTORS(SMD);E6-261-G005(TDRH104R-10	L54		1
5115	#N/A	735121000120G	INDUCTORS(SMD);E6-261-G005(TDRH104R-10	L58		1
5117	#N/A	735121000120G	INDUCTORS(SMD);E6-261-G005(TDRH104R-10	L59		1
5129	#N/A	735121000140G	POWER CHOKE(SMD);SSL0810T-470K-N(CHILI	L66		1
5131	#N/A	735121000140G	POWER CHOKE(SMD);SSL0810T-470K-N(CHILI	L67		1
5133	#N/A	735121000080G	POWER CHOKE(SMD);SSL0402T-1R0M-N(CHILI	L68		1
5135	#N/A	735121000090G	POWER CHOKE(SMD);SSL0804T-4R7M-N(CHILI	L69		1
5137	#N/A	735121000110G	INDUCTORS(SMD);E6-261-G004(TDRH5B28-22	L70		1
5301	#N/A	2DS06002S124G	DIODE ZENER(SMD);PESD5V0S1BA(PHILIPS)	D1		1
5302	#N/A	2DS06002S124G	DIODE ZENER(SMD);PESD5V0S1BA(PHILIPS)	D2		1
5303	#N/A	2DS06002S124G	DIODE ZENER(SMD);PESD5V0S1BA(PHILIPS)	D3		1
5307	#N/A	2DS01086S110G	DIODE;RLS4148N-T11(ROHM)	D5		1
5309	#N/A	2DE00003S124G	DIODE SE;PESD1LIN(PHILIPS)	D6		1
5311	#N/A	2DS01085S124G	DIODE;BAT54S(PHILIPS)	D7		1
5313	#N/A	2DS01085S124G	DIODE;BAT54S(PHILIPS)	D8		1

Item	ViewSonic P/N	Ref. P/N	Description	Location	Universal number#	Q'ty
5315	#N/A	2DS01085S124G	DIODE;BAT54S(PHILIPS)	D9		1
5317	#N/A	2DE00003S124G	DIODE SE;PESD1LIN(PHILIPS)	D10		1
5319	#N/A	2DE00003S124G	DIODE SE;PESD1LIN(PHILIPS)	D11		1
5321	#N/A	2DE00003S124G	DIODE SE;PESD1LIN(PHILIPS)	D12		1
5323	#N/A	2DE00003S124G	DIODE SE;PESD1LIN(PHILIPS)	D13		1
5325	#N/A	2DE00003S124G	DIODE SE;PESD1LIN(PHILIPS)	D14		1
5341	#N/A	2DS06002S124G	DIODE ZENER(SMD);PESD5V0S1BA(PHILIPS)	D22		1
5343	#N/A	2DS06002S124G	DIODE ZENER(SMD);PESD5V0S1BA(PHILIPS)	D23		1
5345	#N/A	2DS06002S124G	DIODE ZENER(SMD);PESD5V0S1BA(PHILIPS)	D24		1
5347	#N/A	2DS06002S124G	DIODE ZENER(SMD);PESD5V0S1BA(PHILIPS)	D25		1
5349	#N/A	2DS06002S124G	DIODE ZENER(SMD);PESD5V0S1BA(PHILIPS)	D26		1
5351	#N/A	2DS06002S124G	DIODE ZENER(SMD);PESD5V0S1BA(PHILIPS)	D27		1
5353	#N/A	2DS06002S124G	DIODE ZENER(SMD);PESD5V0S1BA(PHILIPS)	D28		1
5355	#N/A	2DS06002S124G	DIODE ZENER(SMD);PESD5V0S1BA(PHILIPS)	D29		1
5357	#N/A	2DS06002S124G	DIODE ZENER(SMD);PESD5V0S1BA(PHILIPS)	D30		1
5359	#N/A	2DS06002S124G	DIODE ZENER(SMD);PESD5V0S1BA(PHILIPS)	D31		1
5361	#N/A	2DS06002S124G	DIODE ZENER(SMD);PESD5V0S1BA(PHILIPS)	D32		1
5363	#N/A	2DS06002S124G	DIODE ZENER(SMD);PESD5V0S1BA(PHILIPS)	D33		1
5365	#N/A	2DS06002S124G	DIODE ZENER(SMD);PESD5V0S1BA(PHILIPS)	D34		1
5367	#N/A	2DS06002S124G	DIODE ZENER(SMD);PESD5V0S1BA(PHILIPS)	D35		1
5369	#N/A	2DS06002S124G	DIODE ZENER(SMD);PESD5V0S1BA(PHILIPS)	D36		1
5371	#N/A	2DS06002S124G	DIODE ZENER(SMD);PESD5V0S1BA(PHILIPS)	D37		1
5373	#N/A	2DS06002S124G	DIODE ZENER(SMD);PESD5V0S1BA(PHILIPS)	D38		1
5375	#N/A	2DS06002S124G	DIODE ZENER(SMD);PESD5V0S1BA(PHILIPS)	D39		1
5377	#N/A	2DS06002S124G	DIODE ZENER(SMD);PESD5V0S1BA(PHILIPS)	D40		1
5379	#N/A	2DS06002S124G	DIODE ZENER(SMD);PESD5V0S1BA(PHILIPS)	D41		1
5381	#N/A	2DS06002S124G	DIODE ZENER(SMD);PESD5V0S1BA(PHILIPS)	D42		1
5383	#N/A	2DS06002S124G	DIODE ZENER(SMD);PESD5V0S1BA(PHILIPS)	D43		1
5385	#N/A	2DS06002S124G	DIODE ZENER(SMD);PESD5V0S1BA(PHILIPS)	D44		1
5387	#N/A	2DS06002S124G	DIODE ZENER(SMD);PESD5V0S1BA(PHILIPS)	D45		1
5389	#N/A	2DS06002S124G	DIODE ZENER(SMD);PESD5V0S1BA(PHILIPS)	D46		1
5391	#N/A	2DS06002S124G	DIODE ZENER(SMD);PESD5V0S1BA(PHILIPS)	D47		1
5415	#N/A	2DS01086S110G	DIODE;RLS4148N-T11(ROHM)	D59		1
5421	#N/A	2DZ201300S242	DIODE ZENER(SMD);BZV55C5V1(PHILIPS)	D62		1
5457	#N/A	2DS01086S110G	DIODE;RLS4148N-T11(ROHM)	D80		1
5463	#N/A	2DS01086S110G	DIODE;RLS4148N-T11(ROHM)	D83		1
5465	#N/A	2DS01086S110G	DIODE;RLS4148N-T11(ROHM)	D84		1
5467	#N/A	2DS01086S110G	DIODE;RLS4148N-T11(ROHM)	D85		1
5469	#N/A	2DS01084S199G	DIODE SCHOTTKY(SMD);B340A-F(LITEON)	D86		1
5471	#N/A	2DS01084S199G	DIODE SCHOTTKY(SMD);B340A-F(LITEON)	D87		1
5473	#N/A	2DS01086S110G	DIODE;RLS4148N-T11(ROHM)	D88		1
5475	#N/A	2DS01086S110G	DIODE;RLS4148N-T11(ROHM)	D89		1
5629	#N/A	2DZ201300S242	DIODE ZENER(SMD);BZV55C5V1(PHILIPS)	D166		1
5639	#N/A	2DE00003S124G	DIODE SE;PESD1LIN(PHILIPS)	D171		1
5641	#N/A	2DE00003S124G	DIODE SE;PESD1LIN(PHILIPS)	D172		1
5647	#N/A	2DS01086S110G	DIODE;RLS4148N-T11(ROHM)	D175		1
5813	#N/A	734007200160G	RES.ARRAY;CN34JTNO470(TA-I)	RA7		1
5815	#N/A	734007200160G	RES.ARRAY;CN34JTNO470(TA-I)	RA8		1
5819	#N/A	734007200160G	RES.ARRAY;CN34JTNO470(TA-I)	RA9		1
5821	#N/A	734007200160G	RES.ARRAY;CN34JTNO470(TA-I)	RA10		1
5823	#N/A	734007200160G	RES.ARRAY;CN34JTNO470(TA-I)	RA11		1
5825	#N/A	734007200160G	RES.ARRAY;CN34JTNO470(TA-I)	RA12		1
5827	#N/A	734007200160G	RES.ARRAY;CN34JTNO470(TA-I)	RA13		1
5835	#N/A	734007200160G	RES.ARRAY;CN34JTNO470(TA-I)	RA18		1
5837	#N/A	734007200160G	RES.ARRAY;CN34JTNO470(TA-I)	RA19		1
5839	#N/A	734007200160G	RES.ARRAY;CN34JTNO470(TA-I)	RA20		1
5841	#N/A	734007200160G	RES.ARRAY;CN34JTNO470(TA-I)	RA21		1
5843	#N/A	734007200160G	RES.ARRAY;CN34JTNO470(TA-I)	RA22		1
5845	#N/A	734007200160G	RES.ARRAY;CN34JTNO470(TA-I)	RA23		1
5847	#N/A	734007200160G	RES.ARRAY;CN34JTNO470(TA-I)	RA24		1
5849	#N/A	734007200160G	RES.ARRAY;CN34JTNO470(TA-I)	RA25		1
5851	#N/A	734007200160G	RES.ARRAY;CN34JTNO470(TA-I)	RA26		1
5853	#N/A	734007200160G	RES.ARRAY;CN34JTNO470(TA-I)	RA27		1
5855	#N/A	734007200160G	RES.ARRAY;CN34JTNO470(TA-I)	RA28		1
5857	#N/A	734007200130G	RES.ARRAY;CN34JTNO150(TA-I)	RA29		1
5859	#N/A	734007200130G	RES.ARRAY;CN34JTNO150(TA-I)	RA30		1
5861	#N/A	734007200130G	RES.ARRAY;CN34JTNO150(TA-I)	RA31		1
5863	#N/A	734007200130G	RES.ARRAY;CN34JTNO150(TA-I)	RA32		1
5865	#N/A	734007200130G	RES.ARRAY;CN34JTNO150(TA-I)	RA33		1
5867	#N/A	734007200130G	RES.ARRAY;CN34JTNO150(TA-I)	RA34		1
5869	#N/A	734007200130G	RES.ARRAY;CN34JTNO150(TA-I)	RA35		1
5871	#N/A	734007200130G	RES.ARRAY;CN34JTNO150(TA-I)	RA36		1
6210	#N/A	735124000020G	EMI FILTER;ACM2012D-900-2P-T00(TDK),(D	CM1		1
6220	#N/A	735124000020G	EMI FILTER;ACM2012D-900-2P-T00(TDK),(D	CM2		1

Item	ViewSonic P/N	Ref. P/N	Description	Location	Universal number#	Q'ty
6230	#N/A	735124000020G	EMI FILTER;ACM2012D-900-2P-T00(TDK),(D	CM3		1
6240	#N/A	735124000020G	EMI FILTER;ACM2012D-900-2P-T00(TDK),(D	CM4		1
6500	#N/A	7352040000220G	SW TACT;TSAB-2L(HUA JIE)(5mm)	SW1		1
6610	#N/A	2AA16085S177G	IC(3P);78T09AL(UTC)	U1		1
6630	#N/A	2AA24020S195G	IC(80P);MM1630AQ(PBF)/R59-1346)(MITSUM	U3		1
6635	#N/A	7024524011211	HEAT SINK;TL3290JT	U3		1
6640	#N/A	7370000508502	SOCKET IC;16008-8000020N(TOP YANG)	U4		1
6650	#N/A	2AM070280070G	IC(8P);24LC21A/PG(MICROCHIP)	U4		1
6660	#N/A	2AL13001S124G	IC(14P);74LVC14AD(PHILIPS)	U5		1
6720	#N/A	7370000508502	SOCKET IC;16008-8000020N(TOP YANG)	U10		1
6730	#N/A	2AM0204703921	IC(8P);CAT24WC02P(CATALYST)	U10		1
6740	#N/A	2DS06003S1D1G	DIODE ZENER;RCLAMP0514M.TBT(SEMTECH)	U11		1
6750	#N/A	2DS06003S1D1G	DIODE ZENER;RCLAMP0514M.TBT(SEMTECH)	U12		1
6790	#N/A	2AA13052S182G	IC(128P);SIL9011CLU,(WEIKENG)	U16		1
6800	#N/A	2AA16094S191G	IC(3P);AIC1117-33PY(AIC)	U17		1
6840	#N/A	2AA16114S191G	IC(3P);AIC1117-50PY(AIC)	U21		1
6850	#N/A	2AA24019S195G	IC36P;MM1631AJBE(PBF)/R59-1345)(MITSUM	U22		1
6880	#N/A	2AA10045S124G	IC(144P);SAA7117AE/V2/G(PHILIPS)	U25		1
6890	#N/A	2AA16113S191G	IC(3P);AIC1117-18PY(UTC)	U26		1
6900	#N/A	2AA16113S191G	IC(3P);AIC1117-18PY(UTC)	U27		1
6910	#N/A	2AA16094S191G	IC(3P);AIC1117-33PY(AIC)	U28		1
6920	#N/A	2AP04006S102G	IC(80P);M30620SPGP#U5,RENESAS)	U29		1
6930	#N/A	2AA16114S191G	IC(3P);AIC1117-50PY(AIC)	U30		1
6940	#N/A	737000100010G	PLCC SOCKE;2111-32TE;LEAMAX	U31		1
6950	#N/A	2AM02067S161G	IC(32P);PM39F040-70JCE;PMC	U31		1
6970	#N/A	7370000508502	SOCKET IC;16008-8000020N(TOP YANG)	U33		1
6980	#N/A	2AM070330070G	IC(8P);24LC64-I/PG(MICROCHIP)	U33		1
7020	#N/A	2AA02065S1C0G	IC(256P);SVP-EX52-LF(TRIDENT)	U37		1
7025	#N/A	7024524010911	HEAT SINK;TL3209FM,(B)	U37		1
7030	#N/A	2AM10013S1A9G	IC(144P);EM6A9320BI-5MG(ETRON)	U38		1
7040	#N/A	2AA16107S191G	IC(3P);AIC1084-25PM(AIC)	U39		1
7050	#N/A	2AA16093S191G	IC(3P);AIC1117-25PY(AIC)	U40		1
7060	#N/A	2AA16113S191G	IC(3P);AIC1117-18PY(UTC)	U41		1
7070	#N/A	2AA16115S191G	IC(3P);AIC1084-PM(AIC)	U42		1
7080	#N/A	2AA16089S191G	IC(3P);AIC1084-33PM(AIC)	U43		1
7090	#N/A	2AA16113S191G	IC(3P);AIC1117-18PY(UTC)	U44		1
7110	#N/A	2AA11036S177G	IC(8P);LM358L(UTC)	U46		1
7120	#N/A	2AA100360086G	IC(8P);CS4334-KSZ(CIRRUS)	U47		1
7130	#N/A	2AA03106S183G	IC(64P);MSP3410G-QI-C12-100(MICRON	U48		1
7140	#N/A	2AA16100S177G	ic(3P);78T08AL(UTC)	U49		1
7150	#N/A	2AA16114S191G	IC(3P);AIC1117-50PY(AIC)	U50		1
7180	#N/A	2AA11037S177G	IC(8P);TL082L(UTC)	U53		1
7190	#N/A	2AA11037S177G	IC(8P);TL082L(UTC)	U54		1
7220	#N/A	2AA11037S177G	IC(8P);TL082L(UTC)	U57		1
7230	#N/A	2AA11037S177G	IC(8P);TL082L(UTC)	U58		1
7240	#N/A	2AA11037S177G	IC(8P);TL082L(UTC)	U59		1
7260	#N/A	2AA11037S177G	IC(8P);TL082L(UTC)	U61		1
7270	#N/A	2AA11037S177G	IC(8P);TL082L(UTC)	U62		1
7280	#N/A	2AA16116S177G	IC(3P);79D05L(UTC)	U63		1
7290	#N/A	2AA16114S191G	IC(3P);AIC1117-50PY(AIC)	U64		1
7300	#N/A	2AA03097S124G	IC(8P);TDA1308T/N2(PHILIPS)	U65		1
7310	#N/A	2AA03104S122G	IC(48P);TPA3004D2PHPG4(WEIKENG)	U66		1
7320	#N/A	2AA16114S191G	IC(3P);AIC1117-50PY(AIC)	U67		1
7400	#N/A	2AA16094S191G	IC(3P);AIC1117-33PY(AIC)	U75		1
7410	#N/A	2AA16117S1D0G	IC(8P);MIC4680YM(MIRCEL)	U76		1
7420	#N/A	2AC02044S107G	IC(8P);IRU3037ACSPBF(WEIKENG)	U77		1
7430	#N/A	2TF020030068G	FET;AP4435GM(AP)	U78		1
7450	#N/A	2TF020030068G	FET;AP4435GM(AP)	U80		1
7460	#N/A	2AA16085S177G	IC(3P);78T09AL(UTC)	U81		1
7470	#N/A	2AM02062S167G	IC(28P);CY7C199C-12VXC(CYPRESS)	U82		1
7480	#N/A	2AC02046S170G	IC(14P);PIC16F505-I/SLG-2(NPT-1)日規,(U83		1
7490	#N/A	2AB00004S124G	IC(14P);74HC/HCT126(PHILIPS)	U84		1
7500	#N/A	2AA24010S124G	B(IC 16P ;74HC4053DT(PHILIPS)	U85		1
7510	#N/A	2AA16100S177G	ic(3P);78T08AL(UTC)	U86		1
7520	#N/A	2AA20009S192G	IC(3P);CAT809LTBIT(CATALYST)	U87		1
8110	#N/A	733700001620G	CRYSTAL;28.322MHZ/HC-49S(AIXING)	Y1		1
8120	#N/A	733700001580G	CRYATAL;XAT024576FK1H/AT-49(HARMONY)	Y2		1
8130	#N/A	733700001600G	CRYATAL;XAT010000FK1H(HARMONY)	Y3		1
8140	#N/A	733700001590G	CRYSTAL;XAT01431AFK1H(HARMONY)	Y4		1
8150	#N/A	733700001490G	CRYSTAL;18.432MHZ HC-49S(TOPICS)	Y5		1
8310	#N/A	733615010950G	TUNER;FQ1216ME/I H-5(PHILIPS)	TU1		1
8470	#N/A	7371101010302	HEADER PIN;M10-I20001(WST)	J6		1
8480	#N/A	7371101310002	HEADER PIN(3P);M3-I20001(WST)	J7		1
8510	#N/A	7371141010302	HEADER PIN;DF11-30DP-2DSA(YO DYI)	J10		1

Item	ViewSonic P/N	Ref. P/N	Description	Location	Universal number#	Q'ty
8520	#N/A	7371101410002	HEADER PIN;M4-I20001(WST)	J11		1
8540	#N/A	737110242080G	HEADER PIN(4PIN);M4-I25002(YO DYI)	J13		1
8580	#N/A	7371112021602	HEADER PIN;M13-I25002R(YO DYI)	J17		1
8710	#N/A	737010050050G	JACK EARPHONE;27305-3020001N(TOP YANG)	CON1		1
8720	#N/A	7370200202602	D CONNECTOR;32115-1000030T(TOP YANG)	CON2		1
8740	#N/A	737050110010G	HDMI;HM-19F4-05(NIAN YEONG)	CON4		1
8770	#N/A	737000070130G	SOCKET DIN;LNB0509-4-SW(LIH SHENG)	CON7		1
8780	#N/A	737000070130G	SOCKET DIN;LNB0509-4-SW(LIH SHENG)	CON8		1
8790	#N/A	737010020750G	RCA JACK;LPA0865M-32-423423(LIH SHENG)	CON9		1
8800	#N/A	737010020860G	RCA JACK;LPA0865M-32-752752(LIH SHIENG)	CON10		1
8820	#N/A	737010020830G	RCA JACK;LPA0866M-32-2323(LIH SHENG)	CON11		1
8830	#N/A	737010020770G	RCA JACK;HSP-241V1YP(KUNMING)	CON12		1
8840	#N/A	737010020830G	RCA JACK;LPA0866M-32-2323(LIH SHENG)	CON13		1
9900	#N/A	7TL4041PFDB0	SUB-MAIN PWB ASSY			1
----	#N/A	-----	-----	-----		---
0000	B-00004619	7TL3741RH110	CTL PWB ASSY			
0010	#N/A		736TL3241RH12	PCB		1
0015	#N/A	736TL3241RD12	PCB ASSY;CY243X163S(CHIAN YOU),(D)			1
0060	#N/A	7832060000001	JUMPER WIRE;0.6D NO FORMING	J4		0
0070	#N/A	7832060000001	JUMPER WIRE;0.6D NO FORMING	J5		0
0140	#N/A	2RDSFY1K50JT9	"RES. CARBON;RD1\6PTY1R5KJ,T	R3		1
0200	#N/A	2RDSFY4K70JT1	"RES. CARBON;RD1\6PTY4R7KJ,T	R9		1
0210	#N/A	2RDSFY1K50JT9	"RES. CARBON;RD1\6PTY1R5KJ,T	R10		1
0220	#N/A	2RDSFY4K70JT1	"RES. CARBON;RD1\6PTY4R7KJ,T	R11		1
0240	#N/A	735204000220G	SW TACT;TSAB-2L(HUA JIE)(5mm)	TV/AV		1
0250	#N/A	735204000220G	SW TACT;TSAB-2L(HUA JIE)(5mm)	MENU		1
0260	#N/A	735204000220G	SW TACT;TSAB-2L(HUA JIE)(5mm)	VOL-DN		1
0270	#N/A	735204000220G	SW TACT;TSAB-2L(HUA JIE)(5mm)	VOL-UP		1
0280	#N/A	735204000220G	SW TACT;TSAB-2L(HUA JIE)(5mm)	CH-DN		1
0290	#N/A	735204000220G	SW TACT;TSAB-2L(HUA JIE)(5mm)	CH-UP		1
0300	#N/A	735204000220G	SW TACT;TSAB-2L(HUA JIE)(5mm)	ON/OFF		1
----	#N/A	-----	-----	-----		---
0000	#N/A	7TL4041PFDB0	SUB-MAIN PWB ASSY			
0023	#N/A	2RTDFK75H0JT2	RES.FLAT CHIP;RT1/10FK75HJ,T(LIAN SHEN	R2		1
0027	#N/A	2RTDFK10K0JT2	RES.FLAT CHIP;RT1/10FK10KJ,T(LIAN SHEN	R4		1
0031	#N/A	2RTDFK10K0JT2	RES.FLAT CHIP;RT1/10FK10KJ,T(LIAN SHEN	R6		1
0033	#N/A	2RTDFK75H0JT2	RES.FLAT CHIP;RT1/10FK75HJ,T(LIAN SHEN	R7		1
0035	#N/A	2RTDFK75H0JT2	RES.FLAT CHIP;RT1/10FK75HJ,T(LIAN SHEN	R8		1
0037	#N/A	2RTDFK0H00JT2	RES.FLAT CHIP;RT1/10FK0HJ,T	R9		1
0039	#N/A	2RTDFK10K0JT2	RES.FLAT CHIP;RT1/10FK10KJ,T(LIAN SHEN	R10		1
0041	#N/A	2RTDFK10K0JT2	RES.FLAT CHIP;RT1/10FK10KJ,T(LIAN SHEN	R11		1
0043	#N/A	2RTDFK0H00JT2	RES.FLAT CHIP;RT1/10FK0HJ,T	R12		1
0045	#N/A	2RTDFK75H0JT2	RES.FLAT CHIP;RT1/10FK75HJ,T(LIAN SHEN	R13		1
0047	#N/A	2RTDFK75H0JT2	RES.FLAT CHIP;RT1/10FK75HJ,T(LIAN SHEN	R14		1
0049	#N/A	2RTDFK75H0JT2	RES.FLAT CHIP;RT1/10FK75HJ,T(LIAN SHEN	R15		1
0051	#N/A	2RTDFK75H0JT2	RES.FLAT CHIP;RT1/10FK75HJ,T(LIAN SHEN	R16		1
0053	#N/A	2RTDFK75H0JT2	RES.FLAT CHIP;RT1/10FK75HJ,T(LIAN SHEN	R17		1
0055	#N/A	2RTDFK75H0JT2	RES.FLAT CHIP;RT1/10FK75HJ,T(LIAN SHEN	R18		1
0057	#N/A	2RTDFK75H0JT2	RES.FLAT CHIP;RT1/10FK75HJ,T(LIAN SHEN	R19		1
0059	#N/A	2RTDFK75H0JT2	RES.FLAT CHIP;RT1/10FK75HJ,T(LIAN SHEN	R20		1
0061	#N/A	2RTDFK75H0JT2	RES.FLAT CHIP;RT1/10FK75HJ,T(LIAN SHEN	R21		1
0063	#N/A	2RTDFK47H0JT2	RES.FLAT CHIP;RT1/10FK47HJ,T(LIAN SHEN	R23		1
0065	#N/A	2RTDFK47H0JT2	RES.FLAT CHIP;RT1/10FK47HJ,T(LIAN SHEN	R24		1
0067	#N/A	2RTDFK4K70JT2	RES.FLAT CHIP;RT1/10FK4R7KJ,T(LIAN SHE	R25		1
0069	#N/A	2RTDFK4K70JT2	RES.FLAT CHIP;RT1/10FK4R7KJ,T(LIAN SHE	R26		1
0071	#N/A	2RTDFK2K00JT2	RES.FLAT CHIP;RT1/10FK2KJ,T(LIAN SHENG	R27		1
0073	#N/A	2RTDFK2K00JT2	RES.FLAT CHIP;RT1/10FK2KJ,T(LIAN SHENG	R28		1
0075	#N/A	2RTDFK47H0JT2	RES.FLAT CHIP;RT1/10FK47HJ,T(LIAN SHEN	R29		1
0077	#N/A	2RTDFK47H0JT2	RES.FLAT CHIP;RT1/10FK47HJ,T(LIAN SHEN	R30		1
0079	#N/A	2RTDFK47H0JT2	RES.FLAT CHIP;RT1/10FK47HJ,T(LIAN SHEN	R31		1
0081	#N/A	2RTDFK150HJT2	RES.FLAT CHIP;RT1/10FK150HJ,T(LIAN SHE	R32		1
0083	#N/A	2RTDFK150HJT2	RES.FLAT CHIP;RT1/10FK150HJ,T(LIAN SHE	R33		1
0085	#N/A	2RTDFK150HJT2	RES.FLAT CHIP;RT1/10FK150HJ,T(LIAN SHE	R34		1
0087	#N/A	2RTDFK22H0JT2	RES.FLAT CHIP;RT1/10FK22HJ,T(LIAN SHEN	R35		1
0093	#N/A	2RTDFK0H00JT2	RES.FLAT CHIP;RT1/10FK0HJ,T	R38		1
0095	#N/A	2RTDFK22H0JT2	RES.FLAT CHIP;RT1/10FK22HJ,T(LIAN SHEN	R39		1
0097	#N/A	2RTDFK22H0JT2	RES.FLAT CHIP;RT1/10FK22HJ,T(LIAN SHEN	R40		1
0101	#N/A	2RTDFK22H0JT2	RES.FLAT CHIP;RT1/10FK22HJ,T(LIAN SHEN	R42		1
0129	#N/A	2RTDFK4K70JT2	RES.FLAT CHIP;RT1/10FK4R7KJ,T(LIAN SHE	R56		1
0131	#N/A	2RTDFK1K00JT2	RES.FLAT CHIP;RT1/10FK1KJ,T(LIAN SHENG	R57		1
0133	#N/A	2RTDFK4K70JT2	RES.FLAT CHIP;RT1/10FK4R7KJ,T(LIAN SHE	R58		1
0135	#N/A	2RTDFK4K70JT2	RES.FLAT CHIP;RT1/10FK4R7KJ,T(LIAN SHE	R59		1
0137	#N/A	2RTDFK47H0JT2	RES.FLAT CHIP;RT1/10FK47HJ,T(LIAN SHEN	R60		1
0139	#N/A	2RTDFK47H0JT2	RES.FLAT CHIP;RT1/10FK47HJ,T(LIAN SHEN	R61		1

Item	ViewSonic P/N	Ref. P/N	Description	Location	Universal number#	Q'ty
0145	#N/A	2RTDFK0H00JT2	RES.FLAT CHIP;RT1/10FK0HJ,T	R64		1
0147	#N/A	2RTDFK0H00JT2	RES.FLAT CHIP;RT1/10FK0HJ,T	R65		1
0177	#N/A	2RTDFK22H0JT2	RES.FLAT CHIP;RT1/10FK22HJ,T(LIAN SHEN	R80		1
0179	#N/A	2RTDFK22H0JT2	RES.FLAT CHIP;RT1/10FK22HJ,T(LIAN SHEN	R81		1
0181	#N/A	2RTDFK0H00JT2	RES.FLAT CHIP;RT1/10FK0HJ,T	R82		1
0201	#N/A	2RTDFK3K30JT2	RES.FLAT CHIP;RT1/10FK3R3KJ,T	R92		1
0219	#N/A	2RTDFK47H0JT2	RES.FLAT CHIP;RT1/10FK47HJ,T(LIAN SHEN	R101		1
0221	#N/A	2RTDFK22H0JT2	RES.FLAT CHIP;RT1/10FK22HJ,T(LIAN SHEN	R102		1
0225	#N/A	2RTDFK22H0JT2	RES.FLAT CHIP;RT1/10FK22HJ,T(LIAN SHEN	R104		1
0229	#N/A	2RTDFK10H0JT2	RES.FLAT CHIP;RT1/10FK10HJ,T(LIAN SHEN	R106		1
0237	#N/A	2RTDFK12K0JT2	RES.FLAT CHIP;RT1/10FK12KJ,T(LIAN SHEN	R110		1
0239	#N/A	2RTDFK3K90JT2	RES.FLAT CHIP;RT1/10FK3R9KJ,T(LIAN SHE	R111		1
0243	#N/A	2RTDFK47H0JT2	RES.FLAT CHIP;RT1/10FK47HJ,T(LIAN SHEN	R113		1
0245	#N/A	2RTDFK47H0JT2	RES.FLAT CHIP;RT1/10FK47HJ,T(LIAN SHEN	R114		1
0247	#N/A	2RTDFK47H0JT2	RES.FLAT CHIP;RT1/10FK47HJ,T(LIAN SHEN	R115		1
0249	#N/A	2RTDFK560HJT2	RES.FLAT CHIP;RT1/10FK560HJ,T	R116		1
0251	#N/A	2RTDFK1M00JT2	RES.FLAT CHIP;RT1/10FK1MJ,T(LIAN SHENG	R117		1
0259	#N/A	2RTDFK0H00JT2	RES.FLAT CHIP;RT1/10FK0HJ,T	R121		1
0261	#N/A	2RTDFK4K70JT2	RES.FLAT CHIP;RT1/10FK4R7KJ,T(LIAN SHE	R122		1
0267	#N/A	2RTDFK4K70JT2	RES.FLAT CHIP;RT1/10FK4R7KJ,T(LIAN SHE	R125		1
0269	#N/A	2RTDFK100HJT2	RES.FLAT CHIP;RT1/10FK100HJ,T(LIAN SHE	R126		1
0271	#N/A	2RTDFK75H0JT2	RES.FLAT CHIP;RT1/10FK75HJ,T(LIAN SHEN	R127		1
0273	#N/A	2RTDFK75H0JT2	RES.FLAT CHIP;RT1/10FK75HJ,T(LIAN SHEN	R128		1
0275	#N/A	2RTDFK75H0JT2	RES.FLAT CHIP;RT1/10FK75HJ,T(LIAN SHEN	R129		1
0285	#N/A	2RTDFK560HJT2	RES.FLAT CHIP;RT1/10FK560HJ,T	R134		1
0287	#N/A	2RTDFK22H0JT2	RES.FLAT CHIP;RT1/10FK22HJ,T(LIAN SHEN	R135		1
0289	#N/A	2RTDFK560HJT2	RES.FLAT CHIP;RT1/10FK560HJ,T	R136		1
0291	#N/A	2RTDFK560HJT2	RES.FLAT CHIP;RT1/10FK560HJ,T	R137		1
0293	#N/A	2RTDFK150HJT2	RES.FLAT CHIP;RT1/10FK150HJ,T(LIAN SHE	R138		1
0295	#N/A	2RTDFK75H0JT2	RES.FLAT CHIP;RT1/10FK75HJ,T(LIAN SHEN	R139		1
0297	#N/A	2RTDFK22H0JT2	RES.FLAT CHIP;RT1/10FK22HJ,T(LIAN SHEN	R140		1
0301	#N/A	2RTDFK75H0JT2	RES.FLAT CHIP;RT1/10FK75HJ,T(LIAN SHEN	R141		1
0303	#N/A	2RTDFK560HJT2	RES.FLAT CHIP;RT1/10FK560HJ,T	R142		1
0305	#N/A	2RTDFK22H0JT2	RES.FLAT CHIP;RT1/10FK22HJ,T(LIAN SHEN	R143		1
0307	#N/A	2RTDFK330HJT2	RES.FLAT CHIP;RT1/10FK330HJ,T(LIAN SHE	R144		1
0308	#N/A	2RTDFK0H00JT2	RES.FLAT CHIP;RT1/10FK0HJ,T	R145		1
0309	#N/A	2RTDFK0H00JT2	RES.FLAT CHIP;RT1/10FK0HJ,T	R146		1
0311	#N/A	2RTDFK150HJT2	RES.FLAT CHIP;RT1/10FK150HJ,T(LIAN SHE	R147		1
0313	#N/A	2RTDFK2K20JT2	RES.FLAT CHIP;RT1/10FK2R2KJ,T(LIAN SHE	R148		1
0315	#N/A	2RTDFK22H0JT2	RES.FLAT CHIP;RT1/10FK22HJ,T(LIAN SHEN	R149		1
0317	#N/A	2RTDFK22K0JT2	RES.FLAT CHIP;RT1/10FK22KJ,T	R150		1
0319	#N/A	2RTDFK22K0JT2	RES.FLAT CHIP;RT1/10FK22KJ,T	R151		1
0321	#N/A	2RTDFK22K0JT2	RES.FLAT CHIP;RT1/10FK22KJ,T	R152		1
0323	#N/A	2RTDFK560HJT2	RES.FLAT CHIP;RT1/10FK560HJ,T	R153		1
0325	#N/A	2RTDFK150HJT2	RES.FLAT CHIP;RT1/10FK150HJ,T(LIAN SHE	R154		1
0327	#N/A	2RTDFK22H0JT2	RES.FLAT CHIP;RT1/10FK22HJ,T(LIAN SHEN	R155		1
0329	#N/A	2RTDFK22H0JT2	RES.FLAT CHIP;RT1/10FK22HJ,T(LIAN SHEN	R156		1
0331	#N/A	2RTDFK75H0JT2	RES.FLAT CHIP;RT1/10FK75HJ,T(LIAN SHEN	R157		1
0333	#N/A	2RTDFK75H0JT2	RES.FLAT CHIP;RT1/10FK75HJ,T(LIAN SHEN	R158		1
0335	#N/A	2RTDFK150HJT2	RES.FLAT CHIP;RT1/10FK150HJ,T(LIAN SHE	R159		1
0337	#N/A	2RTDFK22H0JT2	RES.FLAT CHIP;RT1/10FK22HJ,T(LIAN SHEN	R160		1
0339	#N/A	2RTEFL220HJT2	RES.FLAT CHIP;RT1/8FL220HJ,T(LIAN SHEN	R161		1
0341	#N/A	2RTDFK150HJT2	RES.FLAT CHIP;RT1/10FK150HJ,T(LIAN SHE	R162		1
0343	#N/A	2RTDFK22K0JT2	RES.FLAT CHIP;RT1/10FK22KJ,T	R163		1
0345	#N/A	2RTDFK22K0JT2	RES.FLAT CHIP;RT1/10FK22KJ,T	R164		1
0347	#N/A	2RTDFK22K0JT2	RES.FLAT CHIP;RT1/10FK22KJ,T	R165		1
0349	#N/A	2RTDFK22H0JT2	RES.FLAT CHIP;RT1/10FK22HJ,T(LIAN SHEN	R166		1
0351	#N/A	2RTEFL220HJT2	RES.FLAT CHIP;RT1/8FL220HJ,T(LIAN SHEN	R167		1
0353	#N/A	2RTDFK560HJT2	RES.FLAT CHIP;RT1/10FK560HJ,T	R168		1
0355	#N/A	2RTDFK560HJT2	RES.FLAT CHIP;RT1/10FK560HJ,T	R169		1
0357	#N/A	2RTDFK150HJT2	RES.FLAT CHIP;RT1/10FK150HJ,T(LIAN SHE	R170		1
0359	#N/A	2RTDFK560HJT2	RES.FLAT CHIP;RT1/10FK560HJ,T	R171		1
0361	#N/A	2RTDFK150HJT2	RES.FLAT CHIP;RT1/10FK150HJ,T(LIAN SHE	R172		1
0365	#N/A	2RTDFK22H0JT2	RES.FLAT CHIP;RT1/10FK22HJ,T(LIAN SHEN	R174		1
0367	#N/A	2RTDFK22K0JT2	RES.FLAT CHIP;RT1/10FK22KJ,T	R175		1
0369	#N/A	2RTDFK22K0JT2	RES.FLAT CHIP;RT1/10FK22KJ,T	R176		1
0371	#N/A	2RTDFK75H0JT2	RES.FLAT CHIP;RT1/10FK75HJ,T(LIAN SHEN	R177		1
0373	#N/A	2RTDFK560HJT2	RES.FLAT CHIP;RT1/10FK560HJ,T	R178		1
0375	#N/A	2RTDFK22H0JT2	RES.FLAT CHIP;RT1/10FK22HJ,T(LIAN SHEN	R179		1
0377	#N/A	2RTDFK22K0JT2	RES.FLAT CHIP;RT1/10FK22KJ,T	R180		1
0379	#N/A	2RTDFK75H0JT2	RES.FLAT CHIP;RT1/10FK75HJ,T(LIAN SHEN	R181		1
0381	#N/A	2RTDFK560HJT2	RES.FLAT CHIP;RT1/10FK560HJ,T	R182		1
0383	#N/A	2RTDFK22H0JT2	RES.FLAT CHIP;RT1/10FK22HJ,T(LIAN SHEN	R183		1
0385	#N/A	2RTDFK22K0JT2	RES.FLAT CHIP;RT1/10FK22KJ,T	R184		1

Item	ViewSonic P/N	Ref. P/N	Description	Location	Universal number#	Q'ty
0387	#N/A	2RTDFK560HJT2	RES.FLAT CHIP;RT1/10FK560HJ,T	R185		1
0389	#N/A	2RTDFK22K0JT2	RES.FLAT CHIP;RT1/10FK22KJ,T	R186		1
0393	#N/A	2RTDFK560HJT2	RES.FLAT CHIP;RT1/10FK560HJ,T	R188		1
0395	#N/A	2RTDFK22H0JT2	RES.FLAT CHIP;RT1/10FK22HJ,T(LIAN SHEN	R189		1
0397	#N/A	2RTDFK100KJT2	RES.FLAT CHIP;RT1/10FK100KJ,T(LIAN SHE	R190		1
0399	#N/A	2RTDFK100KJT2	RES.FLAT CHIP;RT1/10FK100KJ,T(LIAN SHE	R191		1
0401	#N/A	2RTDFK0H00JT2	RES.FLAT CHIP;RT1/10FK0HJ,T	R192		1
0403	#N/A	2RTDFK100KJT2	RES.FLAT CHIP;RT1/10FK100KJ,T(LIAN SHE	R193		1
0405	#N/A	2RTDFK100KJT2	RES.FLAT CHIP;RT1/10FK100KJ,T(LIAN SHE	R194		1
0407	#N/A	2RTDFK47H0JT2	RES.FLAT CHIP;RT1/10FK47HJ,T(LIAN SHEN	R195		1
0411	#N/A	2RTDFK560HJT2	RES.FLAT CHIP;RT1/10FK560HJ,T	R197		1
0413	#N/A	2RTDFK0H00JT2	RES.FLAT CHIP;RT1/10FK0HJ,T	R198		1
0415	#N/A	2RTDFK22K0JT2	RES.FLAT CHIP;RT1/10FK22KJ,T	R199		1
0417	#N/A	2RTDFK47H0JT2	RES.FLAT CHIP;RT1/10FK47HJ,T(LIAN SHEN	R200		1
0419	#N/A	2RTDFK100KJT2	RES.FLAT CHIP;RT1/10FK100KJ,T(LIAN SHE	R201		1
0421	#N/A	2RTDFK10K0JT2	RES.FLAT CHIP;RT1/10FK10KJ,T(LIAN SHEN	R202		1
0423	#N/A	2RTDFK100KJT2	RES.FLAT CHIP;RT1/10FK100KJ,T(LIAN SHE	R203		1
0425	#N/A	2RTDFK0H00JT2	RES.FLAT CHIP;RT1/10FK0HJ,T	R204		1
0427	#N/A	2RTDFK47H0JT2	RES.FLAT CHIP;RT1/10FK47HJ,T(LIAN SHEN	R205		1
0429	#N/A	2RTDFK0H00JT2	RES.FLAT CHIP;RT1/10FK0HJ,T	R206		1
0431	#N/A	2RTDFK100KJT2	RES.FLAT CHIP;RT1/10FK100KJ,T(LIAN SHE	R207		1
0433	#N/A	2RTDFK100KJT2	RES.FLAT CHIP;RT1/10FK100KJ,T(LIAN SHE	R208		1
0435	#N/A	2RTDFK0H00JT2	RES.FLAT CHIP;RT1/10FK0HJ,T	R209		1
0437	#N/A	2RTDFK100KJT2	RES.FLAT CHIP;RT1/10FK100KJ,T(LIAN SHE	R210		1
0439	#N/A	2RTDFK47H0JT2	RES.FLAT CHIP;RT1/10FK47HJ,T(LIAN SHEN	R211		1
0441	#N/A	2RTDFK100KJT2	RES.FLAT CHIP;RT1/10FK100KJ,T(LIAN SHE	R212		1
0443	#N/A	2RTDFK560HJT2	RES.FLAT CHIP;RT1/10FK560HJ,T	R213		1
0445	#N/A	2RTDFK0H00JT2	RES.FLAT CHIP;RT1/10FK0HJ,T	R214		1
0447	#N/A	2RTDFK47H0JT2	RES.FLAT CHIP;RT1/10FK47HJ,T(LIAN SHEN	R215		1
0451	#N/A	2RTDFK47H0JT2	RES.FLAT CHIP;RT1/10FK47HJ,T(LIAN SHEN	R217		1
0455	#N/A	2RTDFK47H0JT2	RES.FLAT CHIP;RT1/10FK47HJ,T(LIAN SHEN	R219		1
0457	#N/A	2RTDFK47H0JT2	RES.FLAT CHIP;RT1/10FK47HJ,T(LIAN SHEN	R220		1
0459	#N/A	2RTDFK560HJT2	RES.FLAT CHIP;RT1/10FK560HJ,T	R221		1
0461	#N/A	2RTDFK47H0JT2	RES.FLAT CHIP;RT1/10FK47HJ,T(LIAN SHEN	R222		1
0463	#N/A	2RTDFK100KJT2	RES.FLAT CHIP;RT1/10FK100KJ,T(LIAN SHE	R223		1
0465	#N/A	2RTDFK47H0JT2	RES.FLAT CHIP;RT1/10FK47HJ,T(LIAN SHEN	R224		1
0467	#N/A	2RTDFK47H0JT2	RES.FLAT CHIP;RT1/10FK47HJ,T(LIAN SHEN	R225		1
0469	#N/A	2RTDFK1M00JT2	RES.FLAT CHIP;RT1/10FK1MJ,T(LIAN SHENG	R226		1
0471	#N/A	2RTDFK47H0JT2	RES.FLAT CHIP;RT1/10FK47HJ,T(LIAN SHEN	R227		1
0473	#N/A	2RTDFK100KJT2	RES.FLAT CHIP;RT1/10FK100KJ,T(LIAN SHE	R228		1
0477	#N/A	2RTDFK47H0JT2	RES.FLAT CHIP;RT1/10FK47HJ,T(LIAN SHEN	R230		1
0479	#N/A	2RTDFK47H0JT2	RES.FLAT CHIP;RT1/10FK47HJ,T(LIAN SHEN	R231		1
0481	#N/A	2RTDFK47H0JT2	RES.FLAT CHIP;RT1/10FK47HJ,T(LIAN SHEN	R232		1
0483	#N/A	2RTDFK47H0JT2	RES.FLAT CHIP;RT1/10FK47HJ,T(LIAN SHEN	R233		1
0484	#N/A	2RTDFK47H0JT2	RES.FLAT CHIP;RT1/10FK47HJ,T(LIAN SHEN	R234		1
0489	#N/A	2RTDFK47H0JT2	RES.FLAT CHIP;RT1/10FK47HJ,T(LIAN SHEN	R236		1
0491	#N/A	2RTDFK100KJT2	RES.FLAT CHIP;RT1/10FK100KJ,T(LIAN SHE	R237		1
0493	#N/A	2RTDFK2K20JT2	RES.FLAT CHIP;RT1/10FK2R2KJ,T(LIAN SHE	R238		1
0495	#N/A	2RTDFK47H0JT2	RES.FLAT CHIP;RT1/10FK47HJ,T(LIAN SHEN	R239		1
0497	#N/A	2RTDFK47H0JT2	RES.FLAT CHIP;RT1/10FK47HJ,T(LIAN SHEN	R240		1
0501	#N/A	2RTDFK100KJT2	RES.FLAT CHIP;RT1/10FK100KJ,T(LIAN SHE	R242		1
0503	#N/A	2RTDFK75H0JT2	RES.FLAT CHIP;RT1/10FK75HJ,T(LIAN SHEN	R243		1
0505	#N/A	2RTDFK22H0JT2	RES.FLAT CHIP;RT1/10FK22HJ,T(LIAN SHEN	R244		1
0507	#N/A	2RTDFK75H0JT2	RES.FLAT CHIP;RT1/10FK75HJ,T(LIAN SHEN	R245		1
0509	#N/A	2RTDFK100KJT2	RES.FLAT CHIP;RT1/10FK100KJ,T(LIAN SHE	R246		1
0511	#N/A	2RTDFK47H0JT2	RES.FLAT CHIP;RT1/10FK47HJ,T(LIAN SHEN	R247		1
0513	#N/A	2RTDFK0H00JT2	RES.FLAT CHIP;RT1/10FK0HJ,T	R248		1
0515	#N/A	2RTDFK100KJT2	RES.FLAT CHIP;RT1/10FK100KJ,T(LIAN SHE	R249		1
0517	#N/A	2RTDFK0H00JT2	RES.FLAT CHIP;RT1/10FK0HJ,T	R250		1
0519	#N/A	2RTDFK100KJT2	RES.FLAT CHIP;RT1/10FK100KJ,T(LIAN SHE	R251		1
0521	#N/A	2RTDFK100KJT2	RES.FLAT CHIP;RT1/10FK100KJ,T(LIAN SHE	R252		1
0523	#N/A	2RTDFK2K20JT2	RES.FLAT CHIP;RT1/10FK2R2KJ,T(LIAN SHE	R253		1
0525	#N/A	2RTDFK2K20JT2	RES.FLAT CHIP;RT1/10FK2R2KJ,T(LIAN SHE	R254		1
0527	#N/A	2RTDFK2K20JT2	RES.FLAT CHIP;RT1/10FK2R2KJ,T(LIAN SHE	R255		1
0529	#N/A	2RTDFK2K20JT2	RES.FLAT CHIP;RT1/10FK2R2KJ,T(LIAN SHE	R256		1
0531	#N/A	2RTDFK47K0JT2	RES.FLAT CHIP;RT1/10FK47KJ,T	R257		1
0535	#N/A	2RTDFK22K0JT2	RES.FLAT CHIP;RT1/10FK22KJ,T	R259		1
0537	#N/A	2RTDFK47H0JT2	RES.FLAT CHIP;RT1/10FK47HJ,T(LIAN SHEN	R260		1
0541	#N/A	2RTDFK10K0JT2	RES.FLAT CHIP;RT1/10FK10KJ,T(LIAN SHEN	R262		1
0545	#N/A	2RTDFK2K20JT2	RES.FLAT CHIP;RT1/10FK2R2KJ,T(LIAN SHE	R264		1
0547	#N/A	2RTDFK47K0JT2	RES.FLAT CHIP;RT1/10FK47KJ,T	R265		1
0549	#N/A	2RTDFK100HJT2	RES.FLAT CHIP;RT1/10FK100HJ,T(LIAN SHE	R266		1
0551	#N/A	2RTDFK47K0JT2	RES.FLAT CHIP;RT1/10FK47KJ,T	R267		1
0553	#N/A	2RTDFK100HJT2	RES.FLAT CHIP;RT1/10FK100HJ,T(LIAN SHE	R268		1

Item	ViewSonic P/N	Ref. P/N	Description	Location	Universal number#	Q'ty
0555	#N/A	2RTDFK47K0JT2	RES.FLAT CHIP;RT1/10FK47KJ,T	R269		1
0557	#N/A	2RTDFK2K20JT2	RES.FLAT CHIP;RT1/10FK2R2KJ,T(LIAN SHE	R270		1
0559	#N/A	2RTDFK0H00JT2	RES.FLAT CHIP;RT1/10FK0HJ,T	R271		1
0573	#N/A	2RTDFK0H00JT2	RES.FLAT CHIP;RT1/10FK0HJ,T	R278		1
0577	#N/A	2RTDFK0H00JT2	RES.FLAT CHIP;RT1/10FK0HJ,T	R280		1
0579	#N/A	2RTDFK0H00JT2	RES.FLAT CHIP;RT1/10FK0HJ,T	R281		1
0579	#N/A	2RTDFK0H00JT2	RES.FLAT CHIP;RT1/10FK0HJ,T	R286		1
0581	#N/A	2RTDFK0H00JT2	RES.FLAT CHIP;RT1/10FK0HJ,T	R282		1
0583	#N/A	2RTDFK0H00JT2	RES.FLAT CHIP;RT1/10FK0HJ,T	R283		1
0585	#N/A	2RTDFK0H00JT2	RES.FLAT CHIP;RT1/10FK0HJ,T	R284		1
0593	#N/A	2RTDFK0H00JT2	RES.FLAT CHIP;RT1/10FK0HJ,T	R288		1
0595	#N/A	2RTDFK0H00JT2	RES.FLAT CHIP;RT1/10FK0HJ,T	R289		1
0599	#N/A	2RTDFK0H00JT2	RES.FLAT CHIP;RT1/10FK0HJ,T	R291		1
0605	#N/A	2RTDFK0H00JT2	RES.FLAT CHIP;RT1/10FK0HJ,T	R294		1
0607	#N/A	2RTDFK75H0JT2	RES.FLAT CHIP;RT1/10FK75HJ,T(LIAN SHEN	R295		1
0609	#N/A	2RTDFK75H0JT2	RES.FLAT CHIP;RT1/10FK75HJ,T(LIAN SHEN	R296		1
0611	#N/A	2RTDFK75H0JT2	RES.FLAT CHIP;RT1/10FK75HJ,T(LIAN SHEN	R297		1
0613	#N/A	2RTDFK75H0JT2	RES.FLAT CHIP;RT1/10FK75HJ,T(LIAN SHEN	R298		1
0615	#N/A	2RTDFK75H0JT2	RES.FLAT CHIP;RT1/10FK75HJ,T(LIAN SHEN	R299		1
0617	#N/A	2RTDFK75H0JT2	RES.FLAT CHIP;RT1/10FK75HJ,T(LIAN SHEN	R300		1
0619	#N/A	2RTDFK1K00JT2	RES.FLAT CHIP;RT1/10FK1KJ,T(LIAN SHENG	R301		1
0621	#N/A	2RTDFK75H0JT2	RES.FLAT CHIP;RT1/10FK75HJ,T(LIAN SHEN	R302		1
0623	#N/A	2RTDFK75H0JT2	RES.FLAT CHIP;RT1/10FK75HJ,T(LIAN SHEN	R303		1
0625	#N/A	2RTDFK75H0JT2	RES.FLAT CHIP;RT1/10FK75HJ,T(LIAN SHEN	R304		1
0627	#N/A	2RTDFK150HJT2	RES.FLAT CHIP;RT1/10FK150HJ,T(LIAN SHE	R305		1
0629	#N/A	2RTDFK75H0JT2	RES.FLAT CHIP;RT1/10FK75HJ,T(LIAN SHEN	R306		1
0631	#N/A	2RTDFK150HJT2	RES.FLAT CHIP;RT1/10FK150HJ,T(LIAN SHE	R307		1
0633	#N/A	2RTDFK75H0JT2	RES.FLAT CHIP;RT1/10FK75HJ,T(LIAN SHEN	R308		1
0635	#N/A	2RTDFK75H0JT2	RES.FLAT CHIP;RT1/10FK75HJ,T(LIAN SHEN	R309		1
0637	#N/A	2RTDFK75H0JT2	RES.FLAT CHIP;RT1/10FK75HJ,T(LIAN SHEN	R310		1
0639	#N/A	2RTDFK75H0JT2	RES.FLAT CHIP;RT1/10FK75HJ,T(LIAN SHEN	R311		1
0641	#N/A	2RTDFK22H0JT2	RES.FLAT CHIP;RT1/10FK22HJ,T(LIAN SHEN	R312		1
0643	#N/A	2RTDFK22H0JT2	RES.FLAT CHIP;RT1/10FK22HJ,T(LIAN SHEN	R313		1
0645	#N/A	2RTDFK10K0JT2	RES.FLAT CHIP;RT1/10FK10KJ,T(LIAN SHEN	R314		1
0647	#N/A	2RTDFK22H0JT2	RES.FLAT CHIP;RT1/10FK22HJ,T(LIAN SHEN	R315		1
0649	#N/A	2RTDFK47H0JT2	RES.FLAT CHIP;RT1/10FK47HJ,T(LIAN SHEN	R316		1
0651	#N/A	2RTDFK47H0JT2	RES.FLAT CHIP;RT1/10FK47HJ,T(LIAN SHEN	R317		1
0653	#N/A	2RTDFK47H0JT2	RES.FLAT CHIP;RT1/10FK47HJ,T(LIAN SHEN	R318		1
0655	#N/A	2RTDFK47H0JT2	RES.FLAT CHIP;RT1/10FK47HJ,T(LIAN SHEN	R319		1
0657	#N/A	2RTDFK10K0JT2	RES.FLAT CHIP;RT1/10FK10KJ,T(LIAN SHEN	R320		1
0663	#N/A	2RTDFK47H0JT2	RES.FLAT CHIP;RT1/10FK47HJ,T(LIAN SHEN	R323		1
0665	#N/A	2RTDFK4K70JT2	RES.FLAT CHIP;RT1/10FK4R7KJ,T(LIAN SHE	R324		1
0667	#N/A	2RTDFK4K70JT2	RES.FLAT CHIP;RT1/10FK4R7KJ,T(LIAN SHE	R325		1
0669	#N/A	2RTDFK47H0JT2	RES.FLAT CHIP;RT1/10FK47HJ,T(LIAN SHEN	R326		1
0677	#N/A	2RTDFK47H0JT2	RES.FLAT CHIP;RT1/10FK47HJ,T(LIAN SHEN	R330		1
0679	#N/A	2RTDFK4K70JT2	RES.FLAT CHIP;RT1/10FK4R7KJ,T(LIAN SHE	R340		1
0681	#N/A	2RTDFK1K00JT2	RES.FLAT CHIP;RT1/10FK1KJ,T(LIAN SHENG	R332		1
0683	#N/A	2RTDFK4K70JT2	RES.FLAT CHIP;RT1/10FK4R7KJ,T(LIAN SHE	R333		1
0685	#N/A	2RTEFL3H30JT2	RES.FLAT CHIP;RT1/8FL3R3HJ,T	R334		1
0699	#N/A	2RTDFK4K70JT2	RES.FLAT CHIP;RT1/10FK4R7KJ,T(LIAN SHE	R341		1
0701	#N/A	2RTDFK4K70JT2	RES.FLAT CHIP;RT1/10FK4R7KJ,T(LIAN SHE	R342		1
0703	#N/A	2RTDFK4K70JT2	RES.FLAT CHIP;RT1/10FK4R7KJ,T(LIAN SHE	R343		1
0715	#N/A	2RTDFK100HJT2	RES.FLAT CHIP;RT1/10FK100HJ,T(LIAN SHE	R349		1
0717	#N/A	2RTDFK100HJT2	RES.FLAT CHIP;RT1/10FK100HJ,T(LIAN SHE	R350		1
0719	#N/A	2RTDFK100HJT2	RES.FLAT CHIP;RT1/10FK100HJ,T(LIAN SHE	R351		1
0721	#N/A	2RTDFK100HJT2	RES.FLAT CHIP;RT1/10FK100HJ,T(LIAN SHE	R352		1
0733	#N/A	2RTDFK100HJT2	RES.FLAT CHIP;RT1/10FK100HJ,T(LIAN SHE	R358		1
0735	#N/A	2RTDFK100HJT2	RES.FLAT CHIP;RT1/10FK100HJ,T(LIAN SHE	R359		1
0745	#N/A	2RTDFK47K0JT2	RES.FLAT CHIP;RT1/10FK47KJ,T	R364		1
0749	#N/A	2RTDFK100HJT2	RES.FLAT CHIP;RT1/10FK100HJ,T(LIAN SHE	R366		1
0751	#N/A	2RTDFK100HJT2	RES.FLAT CHIP;RT1/10FK100HJ,T(LIAN SHE	R367		1
0753	#N/A	2RTDFK100HJT2	RES.FLAT CHIP;RT1/10FK100HJ,T(LIAN SHE	R368		1
0761	#N/A	2RTDFK4K70JT2	RES.FLAT CHIP;RT1/10FK4R7KJ,T(LIAN SHE	R372		1
0763	#N/A	2RTDFK4K70JT2	RES.FLAT CHIP;RT1/10FK4R7KJ,T(LIAN SHE	R373		1
0765	#N/A	2RTDFK4K70JT2	RES.FLAT CHIP;RT1/10FK4R7KJ,T(LIAN SHE	R374		1
0767	#N/A	2RTDFK4K70JT2	RES.FLAT CHIP;RT1/10FK4R7KJ,T(LIAN SHE	R375		1
0771	#N/A	2RTDFK47H0JT2	RES.FLAT CHIP;RT1/10FK47HJ,T(LIAN SHEN	R377		1
0773	#N/A	2RTDFK4K70JT2	RES.FLAT CHIP;RT1/10FK4R7KJ,T(LIAN SHE	R378		1
0775	#N/A	2RTDFK4K70JT2	RES.FLAT CHIP;RT1/10FK4R7KJ,T(LIAN SHE	R379		1
0777	#N/A	2RTDFK4K70JT2	RES.FLAT CHIP;RT1/10FK4R7KJ,T(LIAN SHE	R380		1
0779	#N/A	2RTDFK4K70JT2	RES.FLAT CHIP;RT1/10FK4R7KJ,T(LIAN SHE	R381		1
0781	#N/A	2RTDFK4K70JT2	RES.FLAT CHIP;RT1/10FK4R7KJ,T(LIAN SHE	R382		1
0783	#N/A	2RTDFK4K70JT2	RES.FLAT CHIP;RT1/10FK4R7KJ,T(LIAN SHE	R383		1
0785	#N/A	2RTDFK4K70JT2	RES.FLAT CHIP;RT1/10FK4R7KJ,T(LIAN SHE	R384		1

Item	ViewSonic P/N	Ref. P/N	Description	Location	Universal number#	Q'ty
0787	#N/A	2RTDFK4K70JT2	RES.FLAT CHIP;RT1/10FK4R7KJ,T(LIAN SHE	R385		1
0789	#N/A	2RTDFK4K70JT2	RES.FLAT CHIP;RT1/10FK4R7KJ,T(LIAN SHE	R386		1
0791	#N/A	2RTDFK4K70JT2	RES.FLAT CHIP;RT1/10FK4R7KJ,T(LIAN SHE	R387		1
0793	#N/A	2RTDFK4K70JT2	RES.FLAT CHIP;RT1/10FK4R7KJ,T(LIAN SHE	R388		1
0795	#N/A	2RTDFK4K70JT2	RES.FLAT CHIP;RT1/10FK4R7KJ,T(LIAN SHE	R389		1
0797	#N/A	2RTDFK47H0JT2	RES.FLAT CHIP;RT1/10FK47HJ,T(LIAN SHEN	R390		1
0799	#N/A	2RTDFK47H0JT2	RES.FLAT CHIP;RT1/10FK47HJ,T(LIAN SHEN	R391		1
0803	#N/A	2RTDFK0H00JT2	RES.FLAT CHIP;RT1/10FK0HJ,T	R393		1
0805	#N/A	2RTDFK47H0JT2	RES.FLAT CHIP;RT1/10FK47HJ,T(LIAN SHEN	R394		1
0807	#N/A	2RTDFK47H0JT2	RES.FLAT CHIP;RT1/10FK47HJ,T(LIAN SHEN	R395		1
0809	#N/A	2RTDFK100HJT2	RES.FLAT CHIP;RT1/10FK100HJ,T(LIAN SHE	R396		1
0811	#N/A	2RTDFK100HJT2	RES.FLAT CHIP;RT1/10FK100HJ,T(LIAN SHE	R397		1
0813	#N/A	2RTDFK100HJT2	RES.FLAT CHIP;RT1/10FK100HJ,T(LIAN SHE	R398		1
0815	#N/A	2RTDFK100HJT2	RES.FLAT CHIP;RT1/10FK100HJ,T(LIAN SHE	R399		1
0817	#N/A	2RTDFK4K70JT2	RES.FLAT CHIP;RT1/10FK4R7KJ,T(LIAN SHE	R400		1
0819	#N/A	2RTDFK100HJT2	RES.FLAT CHIP;RT1/10FK100HJ,T(LIAN SHE	R401		1
0821	#N/A	2RTDFK100HJT2	RES.FLAT CHIP;RT1/10FK100HJ,T(LIAN SHE	R402		1
0823	#N/A	2RTDFK100HJT2	RES.FLAT CHIP;RT1/10FK100HJ,T(LIAN SHE	R403		1
0825	#N/A	2RTDFK0H00JT2	RES.FLAT CHIP;RT1/10FK0HJ,T	R404		1
0827	#N/A	2RTDFK100HJT2	RES.FLAT CHIP;RT1/10FK100HJ,T(LIAN SHE	R405		1
0829	#N/A	2RTDFK4K70JT2	RES.FLAT CHIP;RT1/10FK4R7KJ,T(LIAN SHE	R406		1
0831	#N/A	2RTDFK4K70JT2	RES.FLAT CHIP;RT1/10FK4R7KJ,T(LIAN SHE	R407		1
0835	#N/A	2RTDFK0H00JT2	RES.FLAT CHIP;RT1/10FK0HJ,T	R409		1
0837	#N/A	2RTDFK100HJT2	RES.FLAT CHIP;RT1/10FK100HJ,T(LIAN SHE	R410		1
0839	#N/A	2RTDFK100HJT2	RES.FLAT CHIP;RT1/10FK100HJ,T(LIAN SHE	R411		1
0861	#N/A	2RTDFK47H0JT2	RES.FLAT CHIP;RT1/10FK47HJ,T(LIAN SHEN	R422		1
0863	#N/A	2RTDFK47H0JT2	RES.FLAT CHIP;RT1/10FK47HJ,T(LIAN SHEN	R423		1
0865	#N/A	2RTDFK47H0JT2	RES.FLAT CHIP;RT1/10FK47HJ,T(LIAN SHEN	R424		1
0867	#N/A	2RTDFK10K0JT2	RES.FLAT CHIP;RT1/10FK10KJ,T(LIAN SHEN	R425		1
0869	#N/A	2RTDFK10K0JT2	RES.FLAT CHIP;RT1/10FK10KJ,T(LIAN SHEN	R426		1
0871	#N/A	2RTDFK10K0JT2	RES.FLAT CHIP;RT1/10FK10KJ,T(LIAN SHEN	R427		1
0873	#N/A	2RTDFK100HJT2	RES.FLAT CHIP;RT1/10FK100HJ,T(LIAN SHE	R428		1
0875	#N/A	2RTDFK100HJT2	RES.FLAT CHIP;RT1/10FK100HJ,T(LIAN SHE	R429		1
0881	#N/A	2RTDFK4K70JT2	RES.FLAT CHIP;RT1/10FK4R7KJ,T(LIAN SHE	R432		1
0901	#N/A	2RTDFK4K70JT2	RES.FLAT CHIP;RT1/10FK4R7KJ,T(LIAN SHE	R442		1
0903	#N/A	2RTDFK4K70JT2	RES.FLAT CHIP;RT1/10FK4R7KJ,T(LIAN SHE	R443		1
0905	#N/A	2RTDFK0H00JT2	RES.FLAT CHIP;RT1/10FK0HJ,T	R444		1
0907	#N/A	2RTDFK0H00JT2	RES.FLAT CHIP;RT1/10FK0HJ,T	R445		1
0909	#N/A	2RTDFK4K70JT2	RES.FLAT CHIP;RT1/10FK4R7KJ,T(LIAN SHE	R446		1
0911	#N/A	2RTDFK4K70JT2	RES.FLAT CHIP;RT1/10FK4R7KJ,T(LIAN SHE	R447		1
0913	#N/A	2RTDFK22H0JT2	RES.FLAT CHIP;RT1/10FK22HJ,T(LIAN SHEN	R448		1
0915	#N/A	2RTDFK22H0JT2	RES.FLAT CHIP;RT1/10FK22HJ,T(LIAN SHEN	R449		1
0917	#N/A	2RTDFK22H0JT2	RES.FLAT CHIP;RT1/10FK22HJ,T(LIAN SHEN	R450		1
0919	#N/A	2RTDFK22H0JT2	RES.FLAT CHIP;RT1/10FK22HJ,T(LIAN SHEN	R451		1
0925	#N/A	2RTDFK100HJT2	RES.FLAT CHIP;RT1/10FK100HJ,T(LIAN SHE	R454		1
0929	#N/A	2RTDFK0H00JT2	RES.FLAT CHIP;RT1/10FK0HJ,T	R456		1
0931	#N/A	2RTDFK1K00JT2	RES.FLAT CHIP;RT1/10FK1KJ,T(LIAN SHENG	R457		1
0933	#N/A	2RTDFK1K00JT2	RES.FLAT CHIP;RT1/10FK1KJ,T(LIAN SHENG	R458		1
0937	#N/A	2RTDFK1K20JT2	RES.FLAT CHIP;RT1/10FK1R2KJ,T(LIAN SHE	R460		1
0939	#N/A	2RTDFK47H0JT2	RES.FLAT CHIP;RT1/10FK47HJ,T(LIAN SHEN	R461		1
0941	#N/A	2RTDFK47H0JT2	RES.FLAT CHIP;RT1/10FK47HJ,T(LIAN SHEN	R462		1
0943	#N/A	2RTDFK10K0JT2	RES.FLAT CHIP;RT1/10FK10KJ,T(LIAN SHEN	R463		1
0945	#N/A	2RTDFK47H0JT2	RES.FLAT CHIP;RT1/10FK47HJ,T(LIAN SHEN	R464		1
0947	#N/A	2RTDFK0H00JT2	RES.FLAT CHIP;RT1/10FK0HJ,T	R465		1
0949	#N/A	2RTDFK47H0JT2	RES.FLAT CHIP;RT1/10FK47HJ,T(LIAN SHEN	R466		1
0951	#N/A	2RTDFK0H00JT2	RES.FLAT CHIP;RT1/10FK0HJ,T	R467		1
0955	#N/A	2RTDFK1K00JT2	RES.FLAT CHIP;RT1/10FK1KJ,T(LIAN SHENG	R469		1
0959	#N/A	2RTDFK0H00JT2	RES.FLAT CHIP;RT1/10FK0HJ,T	R471		1
0961	#N/A	2RTDFK0H00JT2	RES.FLAT CHIP;RT1/10FK0HJ,T	R472		1
0965	#N/A	2RTDFK0H00JT2	RES.FLAT CHIP;RT1/10FK0HJ,T	R474		1
0967	#N/A	2RTDFK47H0JT2	RES.FLAT CHIP;RT1/10FK47HJ,T(LIAN SHEN	R475		1
0969	#N/A	2RTDFK150HJT2	RES.FLAT CHIP;RT1/10FK150HJ,T(LIAN SHE	R476		1
0971	#N/A	2RTDFK150HJT2	RES.FLAT CHIP;RT1/10FK150HJ,T(LIAN SHE	R477		1
0973	#N/A	2RTDFK150HJT2	RES.FLAT CHIP;RT1/10FK150HJ,T(LIAN SHE	R478		1
0975	#N/A	2RTDFK75H0JT2	RES.FLAT CHIP;RT1/10FK75HJ,T(LIAN SHEN	R479		1
0977	#N/A	2RTDFK75H0JT2	RES.FLAT CHIP;RT1/10FK75HJ,T(LIAN SHEN	R480		1
0979	#N/A	2RTDFK75H0JT2	RES.FLAT CHIP;RT1/10FK75HJ,T(LIAN SHEN	R481		1
0981	#N/A	2RTDFK47H0JT2	RES.FLAT CHIP;RT1/10FK47HJ,T(LIAN SHEN	R482		1
0983	#N/A	2RTDFK47H0JT2	RES.FLAT CHIP;RT1/10FK47HJ,T(LIAN SHEN	R483		1
0987	#N/A	2RTDFK4K70JT2	RES.FLAT CHIP;RT1/10FK4R7KJ,T(LIAN SHE	R485		1
0989	#N/A	2RTDFK22H0JT2	RES.FLAT CHIP;RT1/10FK22HJ,T(LIAN SHEN	R486		1
0991	#N/A	2RTDFK22H0JT2	RES.FLAT CHIP;RT1/10FK22HJ,T(LIAN SHEN	R487		1
0993	#N/A	2RTDFK75H0JT2	RES.FLAT CHIP;RT1/10FK75HJ,T(LIAN SHEN	R488		1
0995	#N/A	2RTDFK75H0JT2	RES.FLAT CHIP;RT1/10FK75HJ,T(LIAN SHEN	R489		1

Item	ViewSonic P/N	Ref. P/N	Description	Location	Universal number#	Q'ty
0997	#N/A	2RTDFK75H0JT2	RES.FLAT CHIP;RT1/10FK75HJ,T(LIAN SHEN	R490		1
0999	#N/A	2RTDFK75H0JT2	RES.FLAT CHIP;RT1/10FK75HJ,T(LIAN SHEN	R491		1
1001	#N/A	2RTDFK75H0JT2	RES.FLAT CHIP;RT1/10FK75HJ,T(LIAN SHEN	R492		1
1003	#N/A	2RTDFK1K20JT2	RES.FLAT CHIP;RT1/10FK1R2KJ,T(LIAN SHE	R493		1
1005	#N/A	2RTDFK1K50JT2	RES.FLAT CHIP;RT1/10FK1R5KJ,T(LIAN SHE	R494		1
1007	#N/A	2RTDFK51H0JT2	RES.FLAT CHIP;RT1/10FK51HJ,T(LIAN SHEN	R495		1
1009	#N/A	2RTDFK51H0JT2	RES.FLAT CHIP;RT1/10FK51HJ,T(LIAN SHEN	R496		1
1011	#N/A	2RTDFK15H0JT2	RES.FLAT CHIP;RT1/10FK15HJ,T(LIAN SHEN	R497		1
1013	#N/A	2RTDFK15H0JT2	RES.FLAT CHIP;RT1/10FK15HJ,T(LIAN SHEN	R498		1
1015	#N/A	2RTDFK15H0JT2	RES.FLAT CHIP;RT1/10FK15HJ,T(LIAN SHEN	R499		1
1017	#N/A	2RTDFK15H0JT2	RES.FLAT CHIP;RT1/10FK15HJ,T(LIAN SHEN	R500		1
1019	#N/A	2RTDFK1K00JT2	RES.FLAT CHIP;RT1/10FK1KJ,T(LIAN SHENG	R501		1
1021	#N/A	2RTDFK1K00JT2	RES.FLAT CHIP;RT1/10FK1KJ,T(LIAN SHENG	R502		1
1023	#N/A	2RTDFK100HJT2	RES.FLAT CHIP;RT1/10FK100HJ,T(LIAN SHE	R503		1
1025	#N/A	2RTDFK100HJT2	RES.FLAT CHIP;RT1/10FK100HJ,T(LIAN SHE	R504		1
1027	#N/A	2RTDFK2K20JT2	RES.FLAT CHIP;RT1/10FK2R2KJ,T(LIAN SHE	R505		1
1029	#N/A	2RTDFK2K20JT2	RES.FLAT CHIP;RT1/10FK2R2KJ,T(LIAN SHE	R506		1
1031	#N/A	2RTDFK47K0JT2	RES.FLAT CHIP;RT1/10FK47KJ,T	R507		1
1033	#N/A	2RTDFK2K20JT2	RES.FLAT CHIP;RT1/10FK2R2KJ,T(LIAN SHE	R508		1
1035	#N/A	2RTDFK100HJT2	RES.FLAT CHIP;RT1/10FK100HJ,T(LIAN SHE	R509		1
1039	#N/A	2RTDFK2K20JT2	RES.FLAT CHIP;RT1/10FK2R2KJ,T(LIAN SHE	R511		1
1041	#N/A	2RTDFK2K20JT2	RES.FLAT CHIP;RT1/10FK2R2KJ,T(LIAN SHE	R512		1
1043	#N/A	2RTDFK100HJT2	RES.FLAT CHIP;RT1/10FK100HJ,T(LIAN SHE	R513		1
1045	#N/A	2RTDFK2K20JT2	RES.FLAT CHIP;RT1/10FK2R2KJ,T(LIAN SHE	R514		1
1047	#N/A	2RTDFK2K20JT2	RES.FLAT CHIP;RT1/10FK2R2KJ,T(LIAN SHE	R515		1
1049	#N/A	2RTDFK100HJT2	RES.FLAT CHIP;RT1/10FK100HJ,T(LIAN SHE	R516		1
1051	#N/A	2RTDFK47K0JT2	RES.FLAT CHIP;RT1/10FK47KJ,T	R517		1
1053	#N/A	2RTDFK47K0JT2	RES.FLAT CHIP;RT1/10FK47KJ,T	R518		1
1055	#N/A	2RTDFK2K20JT2	RES.FLAT CHIP;RT1/10FK2R2KJ,T(LIAN SHE	R519		1
1057	#N/A	2RTDFK2K20JT2	RES.FLAT CHIP;RT1/10FK2R2KJ,T(LIAN SHE	R520		1
1059	#N/A	2RTDFK47K0JT2	RES.FLAT CHIP;RT1/10FK47KJ,T	R521		1
1061	#N/A	2RTDFK100HJT2	RES.FLAT CHIP;RT1/10FK100HJ,T(LIAN SHE	R522		1
1063	#N/A	2RTDFK47K0JT2	RES.FLAT CHIP;RT1/10FK47KJ,T	R523		1
1065	#N/A	2RTDFK100HJT2	RES.FLAT CHIP;RT1/10FK100HJ,T(LIAN SHE	R524		1
1067	#N/A	2RTDFK47K0JT2	RES.FLAT CHIP;RT1/10FK47KJ,T	R525		1
1069	#N/A	2RTDFK100HJT2	RES.FLAT CHIP;RT1/10FK100HJ,T(LIAN SHE	R526		1
1071	#N/A	2RTDFK5K60JT2	RES.FLAT CHIP;RT1/10FK5R6KJ,T	R527		1
1073	#N/A	2RTDFK1K20JT2	RES.FLAT CHIP;RT1/10FK1R2KJ,T(LIAN SHE	R528		1
1075	#N/A	2RTDFK4K70JT2	RES.FLAT CHIP;RT1/10FK4R7KJ,T(LIAN SHE	R529		1
1077	#N/A	2RTDFK1K20JT2	RES.FLAT CHIP;RT1/10FK1R2KJ,T(LIAN SHE	R530		1
1079	#N/A	2RTDFK560HJT2	RES.FLAT CHIP;RT1/10FK560HJ,T	R531		1
1081	#N/A	2RTDFK270KJT2	RES.FLAT CHIP;RT1/10FK270KJ,T(LIAN SHE	R532		1
1083	#N/A	2RTDFK2K20JT2	RES.FLAT CHIP;RT1/10FK2R2KJ,T(LIAN SHE	R533		1
1085	#N/A	2RTDFK22K0JT2	RES.FLAT CHIP;RT1/10FK22KJ,T	R534		1
1087	#N/A	2RTDFK22K0JT2	RES.FLAT CHIP;RT1/10FK22KJ,T	R535		1
1089	#N/A	2RTDFK560HJT2	RES.FLAT CHIP;RT1/10FK560HJ,T	R536		1
1091	#N/A	2RTDFK1K20JT2	RES.FLAT CHIP;RT1/10FK1R2KJ,T(LIAN SHE	R537		1
1093	#N/A	2RTDFK4K70JT2	RES.FLAT CHIP;RT1/10FK4R7KJ,T(LIAN SHE	R538		1
1095	#N/A	2RTDFK1K20JT2	RES.FLAT CHIP;RT1/10FK1R2KJ,T(LIAN SHE	R539		1
1097	#N/A	2RTDFK2K20JT2	RES.FLAT CHIP;RT1/10FK2R2KJ,T(LIAN SHE	R540		1
1099	#N/A	2RTDFK270KJT2	RES.FLAT CHIP;RT1/10FK270KJ,T(LIAN SHE	R541		1
1101	#N/A	2RTDFK5K60JT2	RES.FLAT CHIP;RT1/10FK5R6KJ,T	R542		1
1103	#N/A	2RTDFK47H0JT2	RES.FLAT CHIP;RT1/10FK47HJ,T(LIAN SHEN	R543		1
1105	#N/A	2RTDFK47H0JT2	RES.FLAT CHIP;RT1/10FK47HJ,T(LIAN SHEN	R544		1
1107	#N/A	2RTDFK2K20JT2	RES.FLAT CHIP;RT1/10FK2R2KJ,T(LIAN SHE	R545		1
1109	#N/A	2RTDFK2K20JT2	RES.FLAT CHIP;RT1/10FK2R2KJ,T(LIAN SHE	R546		1
1111	#N/A	2RTDFK10K0JT2	RES.FLAT CHIP;RT1/10FK10KJ,T(LIAN SHEN	R547		1
1113	#N/A	2RTDFK0H00JT2	RES.FLAT CHIP;RT1/10FK0HJ,T	R548		1
1115	#N/A	2RTDFK100HJT2	RES.FLAT CHIP;RT1/10FK100HJ,T(LIAN SHE	R549		1
1117	#N/A	2RTDFK100HJT2	RES.FLAT CHIP;RT1/10FK100HJ,T(LIAN SHE	R550		1
1119	#N/A	2RTDFK47K0JT2	RES.FLAT CHIP;RT1/10FK47KJ,T	R551		1
1121	#N/A	2RTDFK2K20JT2	RES.FLAT CHIP;RT1/10FK2R2KJ,T(LIAN SHE	R552		1
1123	#N/A	2RTDFK2K20JT2	RES.FLAT CHIP;RT1/10FK2R2KJ,T(LIAN SHE	R553		1
1125	#N/A	2RTDFK2K20JT2	RES.FLAT CHIP;RT1/10FK2R2KJ,T(LIAN SHE	R554		1
1126	#N/A	2RTDFK47K0JT2	RES.FLAT CHIP;RT1/10FK47KJ,T	R555		1
1129	#N/A	2RTDFK2K20JT2	RES.FLAT CHIP;RT1/10FK2R2KJ,T(LIAN SHE	R556		1
1131	#N/A	2RTDFK1K00JT2	RES.FLAT CHIP;RT1/10FK1KJ,T(LIAN SHENG	R557		1
1133	#N/A	2RTDFK0H00JT2	RES.FLAT CHIP;RT1/10FK0HJ,T	R558		1
1135	#N/A	2RTDFK100HJT2	RES.FLAT CHIP;RT1/10FK100HJ,T(LIAN SHE	R559		1
1137	#N/A	2RTDFK47K0JT2	RES.FLAT CHIP;RT1/10FK47KJ,T	R560		1
1139	#N/A	2RTDFK100HJT2	RES.FLAT CHIP;RT1/10FK100HJ,T(LIAN SHE	R561		1
1141	#N/A	2RTDFK2K20JT2	RES.FLAT CHIP;RT1/10FK2R2KJ,T(LIAN SHE	R562		1
1143	#N/A	2RTDFK0H00JT2	RES.FLAT CHIP;RT1/10FK0HJ,T	R563		1
1145	#N/A	2RTDFK2K20JT2	RES.FLAT CHIP;RT1/10FK2R2KJ,T(LIAN SHE	R564		1

Item	ViewSonic P/N	Ref. P/N	Description	Location	Universal number#	Q'ty
1147	#N/A	2RTDFK2K20JT2	RES.FLAT CHIP;RT1/10FK2R2KJ,T(LIAN SHE	R565		1
1151	#N/A	2RTDFK47K0JT2	RES.FLAT CHIP;RT1/10FK47KJ,T	R567		1
1153	#N/A	2RTDFK47H0JT2	RES.FLAT CHIP;RT1/10FK47HJ,T(LIAN SHEN	R568		1
1155	#N/A	2RTDFK0H00JT2	RES.FLAT CHIP;RT1/10FK0HJ,T	R569		1
1157	#N/A	2RTDFK22K0JT2	RES.FLAT CHIP;RT1/10FK22KJ,T	R570		1
1171	#N/A	2RTDFK560HJT2	RES.FLAT CHIP;RT1/10FK560HJ,T	R577		1
1173	#N/A	2RTDFK560HJT2	RES.FLAT CHIP;RT1/10FK560HJ,T	R578		1
1175	#N/A	2RTDFK10K0JT2	RES.FLAT CHIP;RT1/10FK10KJ,T(LIAN SHEN	R579		1
1177	#N/A	2RTDFK10K0JT2	RES.FLAT CHIP;RT1/10FK10KJ,T(LIAN SHEN	R580		1
1179	#N/A	2RTDFK10K0JT2	RES.FLAT CHIP;RT1/10FK10KJ,T(LIAN SHEN	R581		1
1181	#N/A	2RTDFK10K0JT2	RES.FLAT CHIP;RT1/10FK10KJ,T(LIAN SHEN	R582		1
1189	#N/A	2RTDFK2K20JT2	RES.FLAT CHIP;RT1/10FK2R2KJ,T(LIAN SHE	R586		1
1191	#N/A	2RTDFK220KJT2	RES.FLAT CHIP;RT1/10FK220KJ,T(LIAN SHE	R587		1
1195	#N/A	2RTDFK2K20JT2	RES.FLAT CHIP;RT1/10FK2R2KJ,T(LIAN SHE	R589		1
1197	#N/A	2RTDFK220KJT2	RES.FLAT CHIP;RT1/10FK220KJ,T(LIAN SHE	R590		1
1199	#N/A	2RTDFK0H00JT2	RES.FLAT CHIP;RT1/10FK0HJ,T	R591		1
1201	#N/A	2RTDFK2K20JT2	RES.FLAT CHIP;RT1/10FK2R2KJ,T(LIAN SHE	R592		1
1203	#N/A	2RTDFK0H00JT2	RES.FLAT CHIP;RT1/10FK0HJ,T	R593		1
1205	#N/A	2RTDFK2K20JT2	RES.FLAT CHIP;RT1/10FK2R2KJ,T(LIAN SHE	R594		1
1243	#N/A	2RTDFK10K0JT2	RES.FLAT CHIP;RT1/10FK10KJ,T(LIAN SHEN	R613		1
1245	#N/A	2RTDFK10K0JT2	RES.FLAT CHIP;RT1/10FK10KJ,T(LIAN SHEN	R614		1
1247	#N/A	2RTDFK10K0JT2	RES.FLAT CHIP;RT1/10FK10KJ,T(LIAN SHEN	R615		1
1249	#N/A	2RTDFK10K0JT2	RES.FLAT CHIP;RT1/10FK10KJ,T(LIAN SHEN	R616		1
1251	#N/A	2RTDFK560HJT2	RES.FLAT CHIP;RT1/10FK560HJ,T	R617		1
1253	#N/A	2RTDFK2K20JT2	RES.FLAT CHIP;RT1/10FK2R2KJ,T(LIAN SHE	R618		1
1255	#N/A	2RTDFK220KJT2	RES.FLAT CHIP;RT1/10FK220KJ,T(LIAN SHE	R619		1
1257	#N/A	2RTDFK0H00JT2	RES.FLAT CHIP;RT1/10FK0HJ,T	R620		1
1259	#N/A	2RTDFK2K20JT2	RES.FLAT CHIP;RT1/10FK2R2KJ,T(LIAN SHE	R621		1
1261	#N/A	2RTDFK0H00JT2	RES.FLAT CHIP;RT1/10FK0HJ,T	R622		1
1263	#N/A	2RTDFK2K20JT2	RES.FLAT CHIP;RT1/10FK2R2KJ,T(LIAN SHE	R623		1
1265	#N/A	2RTDFK10K0JT2	RES.FLAT CHIP;RT1/10FK10KJ,T(LIAN SHEN	R624		1
1267	#N/A	2RTDFK10K0JT2	RES.FLAT CHIP;RT1/10FK10KJ,T(LIAN SHEN	R625		1
1269	#N/A	2RTDFK10K0JT2	RES.FLAT CHIP;RT1/10FK10KJ,T(LIAN SHEN	R626		1
1271	#N/A	2RTDFK10K0JT2	RES.FLAT CHIP;RT1/10FK10KJ,T(LIAN SHEN	R627		1
1273	#N/A	2RTDFK560HJT2	RES.FLAT CHIP;RT1/10FK560HJ,T	R628		1
1275	#N/A	2RTDFK2K20JT2	RES.FLAT CHIP;RT1/10FK2R2KJ,T(LIAN SHE	R629		1
1277	#N/A	2RTDFK220KJT2	RES.FLAT CHIP;RT1/10FK220KJ,T(LIAN SHE	R630		1
1279	#N/A	2RTDFK0H00JT2	RES.FLAT CHIP;RT1/10FK0HJ,T	R631		1
1281	#N/A	2RTDFK2K20JT2	RES.FLAT CHIP;RT1/10FK2R2KJ,T(LIAN SHE	R632		1
1283	#N/A	2RTDFK0H00JT2	RES.FLAT CHIP;RT1/10FK0HJ,T	R633		1
1285	#N/A	2RTDFK2K20JT2	RES.FLAT CHIP;RT1/10FK2R2KJ,T(LIAN SHE	R634		1
1291	#N/A	2RTDFK330HJT2	RES.FLAT CHIP;RT1/10FK330HJ,T(LIAN SHE	R637		1
1295	#N/A	2RTDFK10K0JT2	RES.FLAT CHIP;RT1/10FK10KJ,T(LIAN SHEN	R639		1
1297	#N/A	2RTDFK10K0JT2	RES.FLAT CHIP;RT1/10FK10KJ,T(LIAN SHEN	R640		1
1301	#N/A	2RTDFK10K0JT2	RES.FLAT CHIP;RT1/10FK10KJ,T(LIAN SHEN	R642		1
1303	#N/A	2RTDFK100KJT2	RES.FLAT CHIP;RT1/10FK100KJ,T(LIAN SHE	R643		1
1307	#N/A	2RTDFK2K20JT2	RES.FLAT CHIP;RT1/10FK2R2KJ,T(LIAN SHE	R645		1
1309	#N/A	2RTDFK220KJT2	RES.FLAT CHIP;RT1/10FK220KJ,T(LIAN SHE	R646		1
1311	#N/A	2RTDFK10K0JT2	RES.FLAT CHIP;RT1/10FK10KJ,T(LIAN SHEN	R647		1
1313	#N/A	2RTDFK100KJT2	RES.FLAT CHIP;RT1/10FK100KJ,T(LIAN SHE	R648		1
1317	#N/A	2RTDFK0H00JT2	RES.FLAT CHIP;RT1/10FK0HJ,T	R650		1
1319	#N/A	2RTDFK2K20JT2	RES.FLAT CHIP;RT1/10FK2R2KJ,T(LIAN SHE	R651		1
1325	#N/A	2RTDFK330HJT2	RES.FLAT CHIP;RT1/10FK330HJ,T(LIAN SHE	R654		1
1329	#N/A	2RTDFK10K0JT2	RES.FLAT CHIP;RT1/10FK10KJ,T(LIAN SHEN	R656		1
1331	#N/A	2RTDFK10K0JT2	RES.FLAT CHIP;RT1/10FK10KJ,T(LIAN SHEN	R657		1
1337	#N/A	2RTDFK2K20JT2	RES.FLAT CHIP;RT1/10FK2R2KJ,T(LIAN SHE	R660		1
1339	#N/A	2RTDFK220KJT2	RES.FLAT CHIP;RT1/10FK220KJ,T(LIAN SHE	R661		1
1343	#N/A	2RTDFK0H00JT2	RES.FLAT CHIP;RT1/10FK0HJ,T	R663		1
1345	#N/A	2RTDFK2K20JT2	RES.FLAT CHIP;RT1/10FK2R2KJ,T(LIAN SHE	R664		1
1347	#N/A	2RTDFK3K90JT2	RES.FLAT CHIP;RT1/10FK3R9KJ,T(LIAN SHE	R665		1
1349	#N/A	2RTDFK3K90JT2	RES.FLAT CHIP;RT1/10FK3R9KJ,T(LIAN SHE	R666		1
1351	#N/A	735109200520G	B(SPK201209T-301Y-N,CHILISIN)	R667		1
1353	#N/A	735109200520G	B(SPK201209T-301Y-N,CHILISIN)	R668		1
1355	#N/A	2RTDFK3K90JT2	RES.FLAT CHIP;RT1/10FK3R9KJ,T(LIAN SHE	R669		1
1357	#N/A	2RTDFK10K0JT2	RES.FLAT CHIP;RT1/10FK10KJ,T(LIAN SHEN	R670		1
1359	#N/A	2RTDFK10K0JT2	RES.FLAT CHIP;RT1/10FK10KJ,T(LIAN SHEN	R671		1
1361	#N/A	2RTDFK22K0JT2	RES.FLAT CHIP;RT1/10FK22KJ,T	R672		1
1363	#N/A	2RTDFK3K90JT2	RES.FLAT CHIP;RT1/10FK3R9KJ,T(LIAN SHE	R673		1
1365	#N/A	2RTDFK22K0JT2	RES.FLAT CHIP;RT1/10FK22KJ,T	R674		1
1367	#N/A	735109200520G	B(SPK201209T-301Y-N,CHILISIN)	R675		1
1369	#N/A	2RTDFK0H00JT2	RES.FLAT CHIP;RT1/10FK0HJ,T	R676		1
1371	#N/A	735109200520G	B(SPK201209T-301Y-N,CHILISIN)	R677		1
1373	#N/A	2RTDFK0H00JT2	RES.FLAT CHIP;RT1/10FK0HJ,T	R678		1
1375	#N/A	2RTDFK0H00JT2	RES.FLAT CHIP;RT1/10FK0HJ,T	R679		1

Item	ViewSonic P/N	Ref. P/N	Description	Location	Universal number#	Q'ty
1377	#N/A	2RTDFK10K0JT2	RES.FLAT CHIP;RT1/10FK10KJ,T(LIAN SHEN	R680		1
1379	#N/A	2RTDFK100KJT2	RES.FLAT CHIP;RT1/10FK100KJ,T(LIAN SHE	R681		1
1381	#N/A	2RTDFK10K0JT2	RES.FLAT CHIP;RT1/10FK10KJ,T(LIAN SHEN	R682		1
1383	#N/A	2RTDFK0H00JT2	RES.FLAT CHIP;RT1/10FK0HJ,T	R683		1
1385	#N/A	2RTDFK10K0JT2	RES.FLAT CHIP;RT1/10FK10KJ,T(LIAN SHEN	R684		1
1387	#N/A	2RTDFK100KJT2	RES.FLAT CHIP;RT1/10FK100KJ,T(LIAN SHE	R685		1
1393	#N/A	2RTDFK120KJT2	RES.FLAT CHIP;RT1/10FK120KJ,T(LIAN SHE	R688		1
1425	#N/A	2RTDFK22H0JT2	RES.FLAT CHIP;RT1/10FK22HJ,T(LIAN SHEN	R705		1
1483	#N/A	2RTQFM560HJT2	RES.FLAT CHIP;RT1/4FM560HJ,T	R734		1
1485	#N/A	2RTDFK1K00JT2	RES.FLAT CHIP;RT1/10FK1KJ,T(LIAN SHENG	R735		1
1489	#N/A	2RTDFK330HJT2	RES.FLAT CHIP;RT1/10FK330HJ,T(LIAN SHE	R737		1
1495	#N/A	2RTDFK1K00JT2	RES.FLAT CHIP;RT1/10FK1KJ,T(LIAN SHENG	R740		1
1497	#N/A	2RTDFK4K70JT2	RES.FLAT CHIP;RT1/10FK4R7KJ,T(LIAN SHE	R741		1
1501	#N/A	2RTDFK22H0JT2	RES.FLAT CHIP;RT1/10FK22HJ,T(LIAN SHEN	R743		1
1503	#N/A	2RTDFK0H00JT2	RES.FLAT CHIP;RT1/10FK0HJ,T	R744		1
1505	#N/A	2RTDFK330HJT2	RES.FLAT CHIP;RT1/10FK330HJ,T(LIAN SHE	R745		1
1509	#N/A	2RTDFK10K0JT2	RES.FLAT CHIP;RT1/10FK10KJ,T(LIAN SHEN	R747		1
1513	#N/A	2RTDFK4H70JT2	RES.FLAT CHIP;RT1/10FK4R7HJ,T(LIAN SHE	R749		1
1519	#N/A	2RTEFLOH00JT2	RES.FLAT CHIP;RT1/8FLOHJ,T	R752		1
1521	#N/A	2RTEFLOH00JT2	RES.FLAT CHIP;RT1/8FLOHJ,T	R753		1
1529	#N/A	2RTDFK3K16FT2	RES.FLAT CHIP;RT1/10FD3R16KF,T	R757		1
1531	#N/A	2RTDFK1K00FT2	RES.FLAT CHIP;RT1/10FK1KF,T(LIAN SHENG	R758		1
1533	#N/A	2RTDFK0H00JT2	RES.FLAT CHIP;RT1/10FK0HJ,T	R759		1
1535	#N/A	2RTDFK47K0JT2	RES.FLAT CHIP;RT1/10FK47KJ,T	R760		1
1537	#N/A	2RTDFK10K0JT2	RES.FLAT CHIP;RT1/10FK10KJ,T(LIAN SHEN	R761		1
1539	#N/A	2RTDFK10K0JT2	RES.FLAT CHIP;RT1/10FK10KJ,T(LIAN SHEN	R762		1
1541	#N/A	2RTDFK10K0JT2	RES.FLAT CHIP;RT1/10FK10KJ,T(LIAN SHEN	R763		1
1543	#N/A	2RTDFK1K00JT2	RES.FLAT CHIP;RT1/10FK1KJ,T(LIAN SHENG	R764		1
1545	#N/A	2RTDFK1K00JT2	RES.FLAT CHIP;RT1/10FK1KJ,T(LIAN SHENG	R766		1
1551	#N/A	2RTDFK330HJT2	RES.FLAT CHIP;RT1/10FK330HJ,T(LIAN SHE	R769		1
1583	#N/A	2RTDFK0H00JT2	RES.FLAT CHIP;RT1/10FK0HJ,T	R785		1
1585	#N/A	2RTDFK0H00JT2	RES.FLAT CHIP;RT1/10FK0HJ,T	R786		1
1591	#N/A	2RTDFK4K70JT2	RES.FLAT CHIP;RT1/10FK4R7KJ,T(LIAN SHE	R789		1
1595	#N/A	2RTDFK47H0JT2	RES.FLAT CHIP;RT1/10FK47HJ,T(LIAN SHEN	R791		1
1597	#N/A	2RTDFK0H00JT2	RES.FLAT CHIP;RT1/10FK0HJ,T	R792		1
1599	#N/A	2RTDFK47H0JT2	RES.FLAT CHIP;RT1/10FK47HJ,T(LIAN SHEN	R793		1
1603	#N/A	2RTDFK47H0JT2	RES.FLAT CHIP;RT1/10FK47HJ,T(LIAN SHEN	R795		1
1605	#N/A	2RTDFK47H0JT2	RES.FLAT CHIP;RT1/10FK47HJ,T(LIAN SHEN	R796		1
1609	#N/A	2RTDFK0H00JT2	RES.FLAT CHIP;RT1/10FK0HJ,T	R798		1
1611	#N/A	2RTDFK47H0JT2	RES.FLAT CHIP;RT1/10FK47HJ,T(LIAN SHEN	R799		1
1615	#N/A	2RTDFK47K0JT2	RES.FLAT CHIP;RT1/10FK47KJ,T	R801		1
1617	#N/A	2RTDFK47K0JT2	RES.FLAT CHIP;RT1/10FK47KJ,T	R802		1
1621	#N/A	2RTDFK210HFT2	RES.FLAT CHIP;RT1/10FK210HF,T	R804		1
1623	#N/A	2RTDFK100HJT2	RES.FLAT CHIP;RT1/10FK100HJ,T(LIAN SHE	R805		1
1627	#N/A	2RTDFK0H00JT2	RES.FLAT CHIP;RT1/10FK0HJ,T	R808		1
1667	#N/A	2RTDFK5K60JT2	RES.FLAT CHIP;RT1/10FK5R6KJ,T	R828		1
1669	#N/A	2RTDFK1K00JT2	RES.FLAT CHIP;RT1/10FK1KJ,T(LIAN SHENG	R829		1
1679	#N/A	2RTDFK0H00JT2	RES.FLAT CHIP;RT1/10FK0HJ,T	R834		1
1681	#N/A	2RTDFK0H00JT2	RES.FLAT CHIP;RT1/10FK0HJ,T	R835		1
1689	#N/A	2RTDFK0H00JT2	RES.FLAT CHIP;RT1/10FK0HJ,T	R839		1
1699	#N/A	2RTDFK100HJT2	RES.FLAT CHIP;RT1/10FK100HJ,T(LIAN SHE	R844		1
1701	#N/A	2RTDFK47H0JT2	RES.FLAT CHIP;RT1/10FK47HJ,T(LIAN SHEN	R845		1
1725	#N/A	2RTDFK22H0JT2	RES.FLAT CHIP;RT1/10FK22HJ,T(LIAN SHEN	R858		1
1727	#N/A	2RTDFK22H0JT2	RES.FLAT CHIP;RT1/10FK22HJ,T(LIAN SHEN	R859		1
1729	#N/A	2RTDFK22H0JT2	RES.FLAT CHIP;RT1/10FK22HJ,T(LIAN SHEN	R860		1
1741	#N/A	2RTDFK5K60JT2	RES.FLAT CHIP;RT1/10FK5R6KJ,T	R866		1
1745	#N/A	2RTDFK5K60JT2	RES.FLAT CHIP;RT1/10FK5R6KJ,T	R868		1
1747	#N/A	2RTDFK5K60JT2	RES.FLAT CHIP;RT1/10FK5R6KJ,T	R869		1
1753	#N/A	2RTDFK5K60JT2	RES.FLAT CHIP;RT1/10FK5R6KJ,T	R872		1
1755	#N/A	2RTDFK5K60JT2	RES.FLAT CHIP;RT1/10FK5R6KJ,T	R873		1
1757	#N/A	2RTDFK5K60JT2	RES.FLAT CHIP;RT1/10FK5R6KJ,T	R875		1
1765	#N/A	2RTDFK30K0JT2	RES.FLAT CHIP;RT1/10FK30KJ,T(LIAN SHEN	R878		1
1767	#N/A	2RTDFK33K0JT2	RES.FLAT CHIP;RT1/10FK33KJ,T(LIAN SHEN	R879		1
1773	#N/A	2RTDFK1K00JT2	RES.FLAT CHIP;RT1/10FK1KJ,T(LIAN SHENG	R882		1
1775	#N/A	2RTDFK10K0JT2	RES.FLAT CHIP;RT1/10FK10KJ,T(LIAN SHEN	R883		1
1777	#N/A	2RTDFK1K00JT2	RES.FLAT CHIP;RT1/10FK1KJ,T(LIAN SHENG	R884		1
1779	#N/A	2RTDFK120KJT2	RES.FLAT CHIP;RT1/10FK120KJ,T(LIAN SHE	R885		1
1781	#N/A	2RTDFK3K30JT2	RES.FLAT CHIP;RT1/10FK3R3KJ,T	R886		1
1783	#N/A	2RTDFK10K0JT2	RES.FLAT CHIP;RT1/10FK10KJ,T(LIAN SHEN	R887		1
1785	#N/A	2RTDFK1K00JT2	RES.FLAT CHIP;RT1/10FK1KJ,T(LIAN SHENG	R888		1
1787	#N/A	2RTDFK10K0JT2	RES.FLAT CHIP;RT1/10FK10KJ,T(LIAN SHEN	R889		1
1793	#N/A	2RTDFK0H00JT2	RES.FLAT CHIP;RT1/10FK0HJ,T	R892		1
1795	#N/A	2RTDFK4K70JT2	RES.FLAT CHIP;RT1/10FK4R7KJ,T(LIAN SHE	R893		1
1797	#N/A	2RTDFK10K0JT2	RES.FLAT CHIP;RT1/10FK10KJ,T(LIAN SHEN	R894		1

Item	ViewSonic P/N	Ref. P/N	Description	Location	Universal number#	Q'ty
1799	#N/A	2RTDFK10K0JT2	RES.FLAT CHIP;RT1/10FK10KJ,T(LIAN SHEN	R895		1
1801	#N/A	2RTDFK4K70JT2	RES.FLAT CHIP;RT1/10FK4R7KJ,T(LIAN SHE	R896		1
1805	#N/A	2RTDFK10K0JT2	RES.FLAT CHIP;RT1/10FK10KJ,T(LIAN SHEN	R898		1
1807	#N/A	2RTDFK10K0JT2	RES.FLAT CHIP;RT1/10FK10KJ,T(LIAN SHEN	R899		1
1809	#N/A	2RTDFK10K0JT2	RES.FLAT CHIP;RT1/10FK10KJ,T(LIAN SHEN	R900		1
1815	#N/A	2RTDFK10K0JT2	RES.FLAT CHIP;RT1/10FK10KJ,T(LIAN SHEN	R903		1
1819	#N/A	2RTDFK0H00JT2	RES.FLAT CHIP;RT1/10FK0HJ,T	R905		1
1837	#N/A	2RTDFK22H0JT2	RES.FLAT CHIP;RT1/10FK22HJ,T(LIAN SHEN	R914		1
1841	#N/A	2RTDFK0H00JT2	RES.FLAT CHIP;RT1/10FK0HJ,T	R916		1
1843	#N/A	2RTDFK3K30JT2	RES.FLAT CHIP;RT1/10FK3R3KJ,T	R917		1
1845	#N/A	2RTDFK3K30JT2	RES.FLAT CHIP;RT1/10FK3R3KJ,T	R918		1
1847	#N/A	2RTDFK33H0JT2	RES.FLAT CHIP;RT1/10FK33HJ,T(LIAN SHEN	R919		1
2003	#N/A	2CDJA1H100JT2	CAP.MTL YR CHIP;CD1JA1H100J,T(PAN OVERS	C2		1
2005	#N/A	2RTDFK0H00JT2	RES.FLAT CHIP;RT1/10FK0HJ,T	C3		1
2007	#N/A	2CDJA1H100JT2	CAP.MTL YR CHIP;CD1JA1H100J,T(PAN OVERS	C4		1
2011	#N/A	2RTDFK0H00JT2	RES.FLAT CHIP;RT1/10FK0HJ,T	C6		1
2013	#N/A	2CDJA1H100JT2	CAP.MTL YR CHIP;CD1JA1H100J,T(PAN OVERS	C7		1
2015	#N/A	2CDJA1H100JT2	CAP.MTL YR CHIP;CD1JA1H100J,T(PAN OVERS	C8		1
2019	#N/A	2CDJA1H100JT2	CAP.MTL YR CHIP;CD1JA1H100J,T(PAN OVERS	C10		1
2021	#N/A	2RTDFK0H00JT2	RES.FLAT CHIP;RT1/10FK0HJ,T	C11		1
2023	#N/A	2CDJA1H104KT2	CAP.MIL YR CHIP;CD1JA1H104K,T	C12		1
2027	#N/A	2RTDFK0H00JT2	RES.FLAT CHIP;RT1/10FK0HJ,T	C14		1
2029	#N/A	2CDJA1H100JT2	CAP.MTL YR CHIP;CD1JA1H100J,T(PAN OVERS	C15		1
2031	#N/A	2CDJA1H100JT2	CAP.MTL YR CHIP;CD1JA1H100J,T(PAN OVERS	C16		1
2035	#N/A	2CDJA1H100JT2	CAP.MTL YR CHIP;CD1JA1H100J,T(PAN OVERS	C18		1
2037	#N/A	2RTDFK0H00JT2	RES.FLAT CHIP;RT1/10FK0HJ,T	C19		1
2039	#N/A	2CEBC1C471MT2	B(CE0BC1C471M,T)	C20		1
2043	#N/A	2RTDFK0H00JT2	RES.FLAT CHIP;RT1/10FK0HJ,T	C22		1
2045	#N/A	2CDJA1H100JT2	CAP.MTL YR CHIP;CD1JA1H100J,T(PAN OVERS	C23		1
2047	#N/A	2CDJA1H100JT2	CAP.MTL YR CHIP;CD1JA1H100J,T(PAN OVERS	C24		1
2049	#N/A	2CDJA1H100JT2	CAP.MTL YR CHIP;CD1JA1H100J,T(PAN OVERS	C25		1
2051	#N/A	2CDJA1H100JT2	CAP.MTL YR CHIP;CD1JA1H100J,T(PAN OVERS	C26		1
2053	#N/A	2CDJA1H100JT2	CAP.MTL YR CHIP;CD1JA1H100J,T(PAN OVERS	C27		1
2055	#N/A	2CDJA1H100JT2	CAP.MTL YR CHIP;CD1JA1H100J,T(PAN OVERS	C28		1
2057	#N/A	2CDJA1H100JT2	CAP.MTL YR CHIP;CD1JA1H100J,T(PAN OVERS	C29		1
2059	#N/A	2CDJA1H100JT2	CAP.MTL YR CHIP;CD1JA1H100J,T(PAN OVERS	C30		1
2069	#N/A	2CDJA1H100JT2	CAP.MTL YR CHIP;CD1JA1H100J,T(PAN OVERS	C35		1
2071	#N/A	2CDJA1H103JT2	CAP.MTL YR CHIP;CD1JA1H103J,T(PAN OVERS	C36		1
2079	#N/A	2CDJA1H100JT2	CAP.MTL YR CHIP;CD1JA1H100J,T(PAN OVERS	C40		1
2081	#N/A	2CDJA1H100JT2	CAP.MTL YR CHIP;CD1JA1H100J,T(PAN OVERS	C41		1
2083	#N/A	2CDJA1H100JT2	CAP.MTL YR CHIP;CD1JA1H100J,T(PAN OVERS	C42		1
2085	#N/A	2RTDFK0H00JT2	RES.FLAT CHIP;RT1/10FK0HJ,T	C43		1
2087	#N/A	2CDJA1H100JT2	CAP.MTL YR CHIP;CD1JA1H100J,T(PAN OVERS	C44		1
2089	#N/A	2CDJA1H103JT2	CAP.MTL YR CHIP;CD1JA1H103J,T(PAN OVERS	C45		1
2097	#N/A	2CDJA1H100JT2	CAP.MTL YR CHIP;CD1JA1H100J,T(PAN OVERS	C49		1
2099	#N/A	2CDJA1H102JT2	CAP.MTL YR CHIP;CD1JA1H102J,T(PAN OVERS	C50		1
2101	#N/A	2CDJA1H102JT2	CAP.MTL YR CHIP;CD1JA1H102J,T(PAN OVERS	C51		1
2109	#N/A	2CDJA1H100JT2	CAP.MTL YR CHIP;CD1JA1H100J,T(PAN OVERS	C55		1
2111	#N/A	2CEBC1C471MT2	B(CE0BC1C471M,T)	C56		1
2113	#N/A	2CDJA1H100JT2	CAP.MTL YR CHIP;CD1JA1H100J,T(PAN OVERS	C57		1
2121	#N/A	2CDJA1H100JT2	CAP.MTL YR CHIP;CD1JA1H100J,T(PAN OVERS	C61		1
2123	#N/A	2CDJA1H100JT2	CAP.MTL YR CHIP;CD1JA1H100J,T(PAN OVERS	C62		1
2125	#N/A	2CDJA1H100JT2	CAP.MTL YR CHIP;CD1JA1H100J,T(PAN OVERS	C63		1
2127	#N/A	2CDJA1H100JT2	CAP.MTL YR CHIP;CD1JA1H100J,T(PAN OVERS	C64		1
2129	#N/A	2CDJA1H104KT2	CAP.MIL YR CHIP;CD1JA1H104K,T	C65		1
2131	#N/A	2CDJA1H100JT2	CAP.MTL YR CHIP;CD1JA1H100J,T(PAN OVERS	C66		1
2133	#N/A	2CDJA1H100JT2	CAP.MTL YR CHIP;CD1JA1H100J,T(PAN OVERS	C67		1
2135	#N/A	2CDJA1H100JT2	CAP.MTL YR CHIP;CD1JA1H100J,T(PAN OVERS	C68		1
2137	#N/A	2CDJA1H100JT2	CAP.MTL YR CHIP;CD1JA1H100J,T(PAN OVERS	C69		1
2139	#N/A	2CDJA1H100JT2	CAP.MTL YR CHIP;CD1JA1H100J,T(PAN OVERS	C70		1
2141	#N/A	2CDJA1H100JT2	CAP.MTL YR CHIP;CD1JA1H100J,T(PAN OVERS	C71		1
2143	#N/A	2CDJA1H104KT2	CAP.MIL YR CHIP;CD1JA1H104K,T	C72		1
2145	#N/A	2CDA1A226ZT2	CAP.MIL YR CHIP;CD1AA1A226Z,T(1206)	C73		1
2147	#N/A	2CDJA1H150JT2	CAP.MTL YR CHIP;CD1JA1H150J,T(PAN OVERS	C74		1
2149	#N/A	2CDJA1H150JT2	CAP.MTL YR CHIP;CD1JA1H150J,T(PAN OVERS	C75		1
2151	#N/A	2CDJA1H100JT2	CAP.MTL YR CHIP;CD1JA1H100J,T(PAN OVERS	C76		1
2153	#N/A	2CDJA1H100JT2	CAP.MTL YR CHIP;CD1JA1H100J,T(PAN OVERS	C77		1
2155	#N/A	2CDJA1H100JT2	CAP.MTL YR CHIP;CD1JA1H100J,T(PAN OVERS	C78		1
2157	#N/A	2CDJA1H104KT2	CAP.MIL YR CHIP;CD1JA1H104K,T	C79		1
2169	#N/A	2CDJA1H104KT2	CAP.MIL YR CHIP;CD1JA1H104K,T	C85		1
2175	#N/A	2CDJA1H104KT2	CAP.MIL YR CHIP;CD1JA1H104K,T	C88		1
2177	#N/A	2CDA1A226ZT2	CAP.MIL YR CHIP;CD1AA1A226Z,T(1206)	C89		1
2197	#N/A	2CDJA1H102JT2	CAP.MTL YR CHIP;CD1JA1H102J,T(PAN OVERS	C99		1
2201	#N/A	2CDJA1H101JT2	CAP.MTL YR CHIP;CD1JA1H101J,T	C101		1

Item	ViewSonic P/N	Ref. P/N	Description	Location	Universal number#	Q'ty
2237	#N/A	2CDJA1H104KT2	CAP.MILYR CHIP;CD1JA1H104K,T	C119		1
2239	#N/A	2CDJA1H150JT2	CAP.MTLYR CHIP;CD1JA1H150J,T(PAN OVERS	C120		1
2241	#N/A	2CDJA1H150JT2	CAP.MTLYR CHIP;CD1JA1H150J,T(PAN OVERS	C121		1
2243	#N/A	2CDJA1H220JT2	CAP.MTLYR CHIP;CD1JA1H220J,T(PAN OVERS	C122		1
2245	#N/A	2CDJA1H220JT2	CAP.MTLYR CHIP;CD1JA1H220J,T(PAN OVERS	C123		1
2247	#N/A	2CDJA1H104KT2	CAP.MILYR CHIP;CD1JA1H104K,T	C124		1
2251	#N/A	2CEBC1C101MT2	CAP.ELEC(SMD);CE0BC1C101M,T	C126		1
2253	#N/A	2CDJA1H104KT2	CAP.MILYR CHIP;CD1JA1H104K,T	C127		1
2255	#N/A	2CDJA1H104KT2	CAP.MILYR CHIP;CD1JA1H104K,T	C128		1
2257	#N/A	2CDAA1A226ZT2	CAP.MILYR CHIP;CD1AA1A226Z,T(1206)	C129		1
2259	#N/A	2CDAA1A226ZT2	CAP.MILYR CHIP;CD1AA1A226Z,T(1206)	C130		1
2261	#N/A	2CDJA1A105ZT2	CAP.MTLYR CHIP;CD1JA1A105Z,T(PAN OVERS	C131		1
2263	#N/A	2CDJA1A105ZT2	CAP.MTLYR CHIP;CD1JA1A105Z,T(PAN OVERS	C132		1
2265	#N/A	2CDJA1A105ZT2	CAP.MTLYR CHIP;CD1JA1A105Z,T(PAN OVERS	C133		1
2267	#N/A	2CDJA1H104KT2	CAP.MILYR CHIP;CD1JA1H104K,T	C134		1
2269	#N/A	2CDJA1H104KT2	CAP.MILYR CHIP;CD1JA1H104K,T	C135		1
2271	#N/A	2CDJA1H104KT2	CAP.MILYR CHIP;CD1JA1H104K,T	C136		1
2273	#N/A	2CDJA1H104KT2	CAP.MILYR CHIP;CD1JA1H104K,T	C137		1
2275	#N/A	2CDJA1H104KT2	CAP.MILYR CHIP;CD1JA1H104K,T	C138		1
2277	#N/A	2CDJA1H104KT2	CAP.MILYR CHIP;CD1JA1H104K,T	C139		1
2279	#N/A	2CDJA1H104KT2	CAP.MILYR CHIP;CD1JA1H104K,T	C140		1
2281	#N/A	2CDJA1H104KT2	CAP.MILYR CHIP;CD1JA1H104K,T	C141		1
2283	#N/A	2CDJA1H104KT2	CAP.MILYR CHIP;CD1JA1H104K,T	C142		1
2285	#N/A	2CDAA1A226ZT2	CAP.MILYR CHIP;CD1AA1A226Z,T(1206)	C143		1
2287	#N/A	2CDJA1H104KT2	CAP.MILYR CHIP;CD1JA1H104K,T	C144		1
2289	#N/A	2CDJA1A105ZT2	CAP.MTLYR CHIP;CD1JA1A105Z,T(PAN OVERS	C145		1
2291	#N/A	2CDAA1A226ZT2	CAP.MILYR CHIP;CD1AA1A226Z,T(1206)	C146		1
2293	#N/A	2CDJA1A105ZT2	CAP.MTLYR CHIP;CD1JA1A105Z,T(PAN OVERS	C147		1
2295	#N/A	2CDJA1A105ZT2	CAP.MTLYR CHIP;CD1JA1A105Z,T(PAN OVERS	C148		1
2297	#N/A	2CDJA1H104KT2	CAP.MILYR CHIP;CD1JA1H104K,T	C149		1
2299	#N/A	2CDJA1H104KT2	CAP.MILYR CHIP;CD1JA1H104K,T	C150		1
2301	#N/A	2CDJA1H104KT2	CAP.MILYR CHIP;CD1JA1H104K,T	C151		1
2303	#N/A	2CDJA1H104KT2	CAP.MILYR CHIP;CD1JA1H104K,T	C152		1
2305	#N/A	2CDAA1A226ZT2	CAP.MILYR CHIP;CD1AA1A226Z,T(1206)	C153		1
2307	#N/A	2CDJA1A105ZT2	CAP.MTLYR CHIP;CD1JA1A105Z,T(PAN OVERS	C154		1
2309	#N/A	2CDJA1H104KT2	CAP.MILYR CHIP;CD1JA1H104K,T	C155		1
2311	#N/A	2CDJA1H104KT2	CAP.MILYR CHIP;CD1JA1H104K,T	C156		1
2313	#N/A	2CDAA1A226ZT2	CAP.MILYR CHIP;CD1AA1A226Z,T(1206)	C157		1
2315	#N/A	2CDJA1A105ZT2	CAP.MTLYR CHIP;CD1JA1A105Z,T(PAN OVERS	C158		1
2317	#N/A	2CDJA1H104KT2	CAP.MILYR CHIP;CD1JA1H104K,T	C159		1
2319	#N/A	2CDJA1H104KT2	CAP.MILYR CHIP;CD1JA1H104K,T	C160		1
2321	#N/A	2CDAA1A226ZT2	CAP.MILYR CHIP;CD1AA1A226Z,T(1206)	C161		1
2323	#N/A	2CDJA1A105ZT2	CAP.MTLYR CHIP;CD1JA1A105Z,T(PAN OVERS	C162		1
2325	#N/A	2CDJA1A105ZT2	CAP.MTLYR CHIP;CD1JA1A105Z,T(PAN OVERS	C163		1
2327	#N/A	2CDJA1A105ZT2	CAP.MTLYR CHIP;CD1JA1A105Z,T(PAN OVERS	C164		1
2329	#N/A	2CDJA1H104KT2	CAP.MILYR CHIP;CD1JA1H104K,T	C165		1
2331	#N/A	2CDJA1H104KT2	CAP.MILYR CHIP;CD1JA1H104K,T	C166		1
2333	#N/A	2CDJA1H104KT2	CAP.MILYR CHIP;CD1JA1H104K,T	C167		1
2335	#N/A	2CDJA1H104KT2	CAP.MILYR CHIP;CD1JA1H104K,T	C168		1
2337	#N/A	2CDJA1H104KT2	CAP.MILYR CHIP;CD1JA1H104K,T	C169		1
2339	#N/A	2CDJA1H104KT2	CAP.MILYR CHIP;CD1JA1H104K,T	C170		1
2341	#N/A	2CDJA1A105ZT2	CAP.MTLYR CHIP;CD1JA1A105Z,T(PAN OVERS	C171		1
2343	#N/A	2CDAA1A226ZT2	CAP.MILYR CHIP;CD1AA1A226Z,T(1206)	C172		1
2345	#N/A	2CDJA1H104KT2	CAP.MILYR CHIP;CD1JA1H104K,T	C173		1
2347	#N/A	2CDJA1H102JT2	CAP.MTLYR CHIP;CD1JA1H102J,T(PAN OVERS	C174		1
2373	#N/A	2CDJA1H100JT2	CAP.MTLYR CHIP;CD1JA1H100J,T(PAN OVERS	C187		1
2375	#N/A	2CDJA1H100JT2	CAP.MTLYR CHIP;CD1JA1H100J,T(PAN OVERS	C188		1
2377	#N/A	2CDAA1A226ZT2	CAP.MILYR CHIP;CD1AA1A226Z,T(1206)	C189		1
2379	#N/A	2CDJA1H104KT2	CAP.MILYR CHIP;CD1JA1H104K,T	C190		1
2381	#N/A	2CDJA1H104KT2	CAP.MILYR CHIP;CD1JA1H104K,T	C191		1
2383	#N/A	2CDJA1H104KT2	CAP.MILYR CHIP;CD1JA1H104K,T	C192		1
2385	#N/A	2CDAA1A226ZT2	CAP.MILYR CHIP;CD1AA1A226Z,T(1206)	C193		1
2387	#N/A	2CDJA1H104KT2	CAP.MILYR CHIP;CD1JA1H104K,T	C194		1
2389	#N/A	2CDJA1H104KT2	CAP.MILYR CHIP;CD1JA1H104K,T	C195		1
2391	#N/A	2CDJA1H102JT2	CAP.MTLYR CHIP;CD1JA1H102J,T(PAN OVERS	C196		1
2393	#N/A	2CEBC1C101MT2	CAP.ELEC(SMD);CE0BC1C101M,T	C197		1
2395	#N/A	2CDJA1H104KT2	CAP.MILYR CHIP;CD1JA1H104K,T	C198		1
2397	#N/A	2CDJA1H104KT2	CAP.MILYR CHIP;CD1JA1H104K,T	C199		1
2399	#N/A	2CEBC1C101MT2	CAP.ELEC(SMD);CE0BC1C101M,T	C200		1
2401	#N/A	2CEBC1C471MT2	B(CE0BC1C471M,T)	C201		1
2403	#N/A	2CDJA1H104KT2	CAP.MILYR CHIP;CD1JA1H104K,T	C202		1
2405	#N/A	2CDJA1H102JT2	CAP.MTLYR CHIP;CD1JA1H102J,T(PAN OVERS	C203		1
2407	#N/A	2CDJA1H101JT2	CAP.MTLYR CHIP;CD1JA1H101J,T	C204		1
2409	#N/A	2CEBC1C471MT2	B(CE0BC1C471M,T)	C205		1

Item	ViewSonic P/N	Ref. P/N	Description	Location	Universal number#	Q'ty
2411	#N/A	2CDJA1H104KT2	CAP.MILYR CHIP;CD1JA1H104K,T	C206		1
2413	#N/A	2CDJA1H102JT2	CAP.MTLYR CHIP;CD1JA1H102J,T(PAN OVERS	C207		1
2415	#N/A	2CDJA1H101JT2	CAP.MTLYR CHIP;CD1JA1H101J,T	C208		1
2417	#N/A	2CDJA1H104KT2	CAP.MILYR CHIP;CD1JA1H104K,T	C209		1
2419	#N/A	2CDAA1A226ZT2	CAP.MILYR CHIP;CD1AA1A226Z,T(1206)	C210		1
2421	#N/A	2CDAA1A226ZT2	CAP.MILYR CHIP;CD1AA1A226Z,T(1206)	C211		1
2423	#N/A	2CDJA1H104KT2	CAP.MILYR CHIP;CD1JA1H104K,T	C212		1
2425	#N/A	2CDAA1A226ZT2	CAP.MILYR CHIP;CD1AA1A226Z,T(1206)	C213		1
2427	#N/A	2CDJA1H104KT2	CAP.MILYR CHIP;CD1JA1H104K,T	C214		1
2429	#N/A	2CDJA1H104KT2	CAP.MILYR CHIP;CD1JA1H104K,T	C215		1
2431	#N/A	2CDAA1A226ZT2	CAP.MILYR CHIP;CD1AA1A226Z,T(1206)	C216		1
2433	#N/A	2CDJA1H104KT2	CAP.MILYR CHIP;CD1JA1H104K,T	C217		1
2435	#N/A	2CDAA1A226ZT2	CAP.MILYR CHIP;CD1AA1A226Z,T(1206)	C218		1
2437	#N/A	2CDAA1A226ZT2	CAP.MILYR CHIP;CD1AA1A226Z,T(1206)	C219		1
2439	#N/A	2CDJA1H104KT2	CAP.MILYR CHIP;CD1JA1H104K,T	C220		1
2441	#N/A	2CDJA1H104KT2	CAP.MILYR CHIP;CD1JA1H104K,T	C221		1
2443	#N/A	2CDAA1A226ZT2	CAP.MILYR CHIP;CD1AA1A226Z,T(1206)	C222		1
2445	#N/A	2CDAA1A226ZT2	CAP.MILYR CHIP;CD1AA1A226Z,T(1206)	C223		1
2447	#N/A	2CDAA1A226ZT2	CAP.MILYR CHIP;CD1AA1A226Z,T(1206)	C224		1
2449	#N/A	2CDAA1A226ZT2	CAP.MILYR CHIP;CD1AA1A226Z,T(1206)	C225		1
2451	#N/A	2CDJA1H104KT2	CAP.MILYR CHIP;CD1JA1H104K,T	C226		1
2453	#N/A	2CDJA1H104KT2	CAP.MILYR CHIP;CD1JA1H104K,T	C227		1
2455	#N/A	2CDJA1H104KT2	CAP.MILYR CHIP;CD1JA1H104K,T	C228		1
2457	#N/A	2CDJA1H104KT2	CAP.MILYR CHIP;CD1JA1H104K,T	C229		1
2459	#N/A	2CDJA1H104KT2	CAP.MILYR CHIP;CD1JA1H104K,T	C230		1
2461	#N/A	2CDJA1H104KT2	CAP.MILYR CHIP;CD1JA1H104K,T	C231		1
2463	#N/A	2CDJA1H104KT2	CAP.MILYR CHIP;CD1JA1H104K,T	C232		1
2465	#N/A	2CDJA1H104KT2	CAP.MILYR CHIP;CD1JA1H104K,T	C233		1
2467	#N/A	2CDJA1H104KT2	CAP.MILYR CHIP;CD1JA1H104K,T	C234		1
2469	#N/A	2CDJA1H104KT2	CAP.MILYR CHIP;CD1JA1H104K,T	C235		1
2471	#N/A	2CDJA1H104KT2	CAP.MILYR CHIP;CD1JA1H104K,T	C236		1
2473	#N/A	2CDJA1H104KT2	CAP.MILYR CHIP;CD1JA1H104K,T	C237		1
2475	#N/A	2CDJA1A105ZT2	CAP.MTLYR CHIP;CD1JA1A105Z,T(PAN OVERS	C238		1
2477	#N/A	2CDJA1A105ZT2	CAP.MTLYR CHIP;CD1JA1A105Z,T(PAN OVERS	C239		1
2479	#N/A	2CDJA1H104KT2	CAP.MILYR CHIP;CD1JA1H104K,T	C240		1
2481	#N/A	2CDJA1A105ZT2	CAP.MTLYR CHIP;CD1JA1A105Z,T(PAN OVERS	C241		1
2483	#N/A	2CDJA1H104KT2	CAP.MILYR CHIP;CD1JA1H104K,T	C242		1
2485	#N/A	2CDAA1A226ZT2	CAP.MILYR CHIP;CD1AA1A226Z,T(1206)	C243		1
2487	#N/A	2CDJA1A105ZT2	CAP.MTLYR CHIP;CD1JA1A105Z,T(PAN OVERS	C244		1
2489	#N/A	2CDJA1A105ZT2	CAP.MTLYR CHIP;CD1JA1A105Z,T(PAN OVERS	C245		1
2491	#N/A	2CEBC1C220MT2	CAP.ELEC(SMD);CE0BC1C220M,T	C246		1
2493	#N/A	2CDJA1H104KT2	CAP.MILYR CHIP;CD1JA1H104K,T	C247		1
2495	#N/A	2CEBC1C101MT2	CAP.ELEC(SMD);CE0BC1C101M,T	C248		1
2497	#N/A	2CDJA1H104KT2	CAP.MILYR CHIP;CD1JA1H104K,T	C249		1
2499	#N/A	2CDJA1H104KT2	CAP.MILYR CHIP;CD1JA1H104K,T	C250		1
2501	#N/A	2CDJA1A105ZT2	CAP.MTLYR CHIP;CD1JA1A105Z,T(PAN OVERS	C251		1
2503	#N/A	2CDJA1A105ZT2	CAP.MTLYR CHIP;CD1JA1A105Z,T(PAN OVERS	C252		1
2505	#N/A	2CDJA1A105ZT2	CAP.MTLYR CHIP;CD1JA1A105Z,T(PAN OVERS	C253		1
2507	#N/A	2CDJA1A105ZT2	CAP.MTLYR CHIP;CD1JA1A105Z,T(PAN OVERS	C254		1
2509	#N/A	2CDJA1A105ZT2	CAP.MTLYR CHIP;CD1JA1A105Z,T(PAN OVERS	C255		1
2511	#N/A	2CDJA1A105ZT2	CAP.MTLYR CHIP;CD1JA1A105Z,T(PAN OVERS	C256		1
2513	#N/A	2CDJA1H103JT2	CAP.MTLYR CHIP;CD1JA1H103J,T(PAN OVERS	C257		1
2515	#N/A	2CDJA1H103JT2	CAP.MTLYR CHIP;CD1JA1H103J,T(PAN OVERS	C258		1
2517	#N/A	2CDJA1A105ZT2	CAP.MTLYR CHIP;CD1JA1A105Z,T(PAN OVERS	C259		1
2519	#N/A	2CDJA1A105ZT2	CAP.MTLYR CHIP;CD1JA1A105Z,T(PAN OVERS	C260		1
2521	#N/A	2CDJA1A105ZT2	CAP.MTLYR CHIP;CD1JA1A105Z,T(PAN OVERS	C261		1
2523	#N/A	2CDJA1A105ZT2	CAP.MTLYR CHIP;CD1JA1A105Z,T(PAN OVERS	C262		1
2525	#N/A	2CDJA1A105ZT2	CAP.MTLYR CHIP;CD1JA1A105Z,T(PAN OVERS	C263		1
2527	#N/A	2CDJA1H104KT2	CAP.MILYR CHIP;CD1JA1H104K,T	C264		1
2529	#N/A	2CDJA1H104KT2	CAP.MILYR CHIP;CD1JA1H104K,T	C265		1
2531	#N/A	2CDJA1A105ZT2	CAP.MTLYR CHIP;CD1JA1A105Z,T(PAN OVERS	C266		1
2533	#N/A	2CDJA1H104KT2	CAP.MILYR CHIP;CD1JA1H104K,T	C267		1
2535	#N/A	2CDJA1H104KT2	CAP.MILYR CHIP;CD1JA1H104K,T	C268		1
2539	#N/A	2CDJA1H104KT2	CAP.MILYR CHIP;CD1JA1H104K,T	C269		1
2541	#N/A	2CEBC1C101MT2	CAP.ELEC(SMD);CE0BC1C101M,T	C271		1
2541	#N/A	2CEBC1C101MT2	CAP.ELEC(SMD);CE0BC1C101M,T	C272		1
2553	#N/A	2CDJA1H104KT2	CAP.MILYR CHIP;CD1JA1H104K,T	C277		1
2555	#N/A	2CEBC1C101MT2	CAP.ELEC(SMD);CE0BC1C101M,T	C278		1
2557	#N/A	2CDJA1H104KT2	CAP.MILYR CHIP;CD1JA1H104K,T	C279		1
2559	#N/A	2CEBC1C101MT2	CAP.ELEC(SMD);CE0BC1C101M,T	C280		1
2565	#N/A	2CEBC1C471MT2	B(CE0BC1C471M,T)	C283		1
2567	#N/A	2CDJA1H150JT2	CAP.MTLYR CHIP;CD1JA1H150J,T(PAN OVERS	C284		1
2569	#N/A	2CEBC1C471MT2	B(CE0BC1C471M,T)	C285		1
2571	#N/A	2CEBC1C471MT2	B(CE0BC1C471M,T)	C286		1

Item	ViewSonic P/N	Ref. P/N	Description	Location	Universal number#	Q'ty
2573	#N/A	2CEBC1C471MT2	B(CE0BC1C471M,T)	C287		1
2575	#N/A	2CDJA1H150JT2	CAP.MTLYR CHIP;CD1JA1H150J,T(PAN OVERS	C288		1
2577	#N/A	2CDJA1H104KT2	CAP.MILYR CHIP;CD1JA1H104K,T	C289		1
2579	#N/A	2CDJA1H104KT2	CAP.MILYR CHIP;CD1JA1H104K,T	C290		1
2581	#N/A	2CDJA1H104KT2	CAP.MILYR CHIP;CD1JA1H104K,T	C291		1
2589	#N/A	2CDJA1H150JT2	CAP.MTLYR CHIP;CD1JA1H150J,T(PAN OVERS	C295		1
2591	#N/A	2CDJA1H472KT2	CAP.MTLYR CHIP;CD1JA1H472K,T(PAN OVERS	C296		1
2593	#N/A	2CDJA1H472KT2	CAP.MTLYR CHIP;CD1JA1H472K,T(PAN OVERS	C297		1
2597	#N/A	2CDJA1A105ZT2	CAP.MTLYR CHIP;CD1JA1A105Z,T(PAN OVERS	C299		1
2599	#N/A	2CDJA1A105ZT2	CAP.MTLYR CHIP;CD1JA1A105Z,T(PAN OVERS	C300		1
2601	#N/A	2CDJA1A105ZT2	CAP.MTLYR CHIP;CD1JA1A105Z,T(PAN OVERS	C301		1
2603	#N/A	2CDJA1A105ZT2	CAP.MTLYR CHIP;CD1JA1A105Z,T(PAN OVERS	C302		1
2605	#N/A	2CDJA1A105ZT2	CAP.MTLYR CHIP;CD1JA1A105Z,T(PAN OVERS	C303		1
2609	#N/A	2CDJA1A105ZT2	CAP.MTLYR CHIP;CD1JA1A105Z,T(PAN OVERS	C305		1
2611	#N/A	2CDJA1H472KT2	CAP.MTLYR CHIP;CD1JA1H472K,T(PAN OVERS	C306		1
2613	#N/A	2CDJA1H472KT2	CAP.MTLYR CHIP;CD1JA1H472K,T(PAN OVERS	C307		1
2615	#N/A	2CDJA1H472KT2	CAP.MTLYR CHIP;CD1JA1H472K,T(PAN OVERS	C308		1
2617	#N/A	2CDJA1A105ZT2	CAP.MTLYR CHIP;CD1JA1A105Z,T(PAN OVERS	C309		1
2619	#N/A	2CDJA1A105ZT2	CAP.MTLYR CHIP;CD1JA1A105Z,T(PAN OVERS	C310		1
2621	#N/A	2CDJA1A105ZT2	CAP.MTLYR CHIP;CD1JA1A105Z,T(PAN OVERS	C311		1
2623	#N/A	2CDJA1A105ZT2	CAP.MTLYR CHIP;CD1JA1A105Z,T(PAN OVERS	C312		1
2625	#N/A	2CDJA1A105ZT2	CAP.MTLYR CHIP;CD1JA1A105Z,T(PAN OVERS	C313		1
2627	#N/A	2CDJA1A105ZT2	CAP.MTLYR CHIP;CD1JA1A105Z,T(PAN OVERS	C314		1
2629	#N/A	2CDJA1A105ZT2	CAP.MTLYR CHIP;CD1JA1A105Z,T(PAN OVERS	C315		1
2631	#N/A	2CDJA1A105ZT2	CAP.MTLYR CHIP;CD1JA1A105Z,T(PAN OVERS	C316		1
2633	#N/A	2CDJA1A105ZT2	CAP.MTLYR CHIP;CD1JA1A105Z,T(PAN OVERS	C317		1
2635	#N/A	2CDJA1A105ZT2	CAP.MTLYR CHIP;CD1JA1A105Z,T(PAN OVERS	C318		1
2637	#N/A	2CDJA1A105ZT2	CAP.MTLYR CHIP;CD1JA1A105Z,T(PAN OVERS	C319		1
2639	#N/A	2CDJA1A105ZT2	CAP.MTLYR CHIP;CD1JA1A105Z,T(PAN OVERS	C320		1
2641	#N/A	2CDJA1E223KT2	CAP.MTLYR CHIP;CD1JA1E223K,T(PAN OVERS	C321		1
2643	#N/A	2CDJA1E223KT2	CAP.MTLYR CHIP;CD1JA1E223K,T(PAN OVERS	C322		1
2645	#N/A	2CDJA1E223KT2	CAP.MTLYR CHIP;CD1JA1E223K,T(PAN OVERS	C323		1
2647	#N/A	2CDJA1E223KT2	CAP.MTLYR CHIP;CD1JA1E223K,T(PAN OVERS	C324		1
2649	#N/A	2CDJA1E223KT2	CAP.MTLYR CHIP;CD1JA1E223K,T(PAN OVERS	C325		1
2651	#N/A	2CDJA1E223KT2	CAP.MTLYR CHIP;CD1JA1E223K,T(PAN OVERS	C326		1
2653	#N/A	2CDJA1E223KT2	CAP.MTLYR CHIP;CD1JA1E223K,T(PAN OVERS	C327		1
2655	#N/A	2CDJA1E223KT2	CAP.MTLYR CHIP;CD1JA1E223K,T(PAN OVERS	C328		1
2657	#N/A	2CDJA1E223KT2	CAP.MTLYR CHIP;CD1JA1E223K,T(PAN OVERS	C329		1
2659	#N/A	2CDJA1E223KT2	CAP.MTLYR CHIP;CD1JA1E223K,T(PAN OVERS	C330		1
2661	#N/A	2CDJA1E223KT2	CAP.MTLYR CHIP;CD1JA1E223K,T(PAN OVERS	C331		1
2663	#N/A	2CDJA1E223KT2	CAP.MTLYR CHIP;CD1JA1E223K,T(PAN OVERS	C332		1
2665	#N/A	2CDJA1E223KT2	CAP.MTLYR CHIP;CD1JA1E223K,T(PAN OVERS	C333		1
2667	#N/A	2CDJA1E223KT2	CAP.MTLYR CHIP;CD1JA1E223K,T(PAN OVERS	C334		1
2669	#N/A	2CDJA1E223KT2	CAP.MTLYR CHIP;CD1JA1E223K,T(PAN OVERS	C335		1
2671	#N/A	2CDJA1E223KT2	CAP.MTLYR CHIP;CD1JA1E223K,T(PAN OVERS	C336		1
2673	#N/A	2CDJA1E223KT2	CAP.MTLYR CHIP;CD1JA1E223K,T(PAN OVERS	C337		1
2675	#N/A	2CDJA1E223KT2	CAP.MTLYR CHIP;CD1JA1E223K,T(PAN OVERS	C338		1
2677	#N/A	2CEBC1C101MT2	CAP.ELEC(SMD);CE0BC1C101M,T	C339		1
2679	#N/A	2CDJA1H104KT2	CAP.MILYR CHIP;CD1JA1H104K,T	C340		1
2681	#N/A	2CDJA1H104KT2	CAP.MILYR CHIP;CD1JA1H104K,T	C341		1
2683	#N/A	2CDAA1A226ZT2	CAP.MILYR CHIP;CD1AA1A226Z,T(1206)	C342		1
2685	#N/A	2CDJA1H150JT2	CAP.MTLYR CHIP;CD1JA1H150J,T(PAN OVERS	C343		1
2687	#N/A	2CDJA1H150JT2	CAP.MTLYR CHIP;CD1JA1H150J,T(PAN OVERS	C344		1
2689	#N/A	2CEBC1C101MT2	CAP.ELEC(SMD);CE0BC1C101M,T	C345		1
2691	#N/A	2CDJA1H104KT2	CAP.MILYR CHIP;CD1JA1H104K,T	C346		1
2693	#N/A	2CDJA1H104KT2	CAP.MILYR CHIP;CD1JA1H104K,T	C347		1
2695	#N/A	2CDAA1A226ZT2	CAP.MILYR CHIP;CD1AA1A226Z,T(1206)	C348		1
2699	#N/A	2CDJA1H220JT2	CAP.MTLYR CHIP;CD1JA1H220J,T(PAN OVERS	C350		1
2701	#N/A	2CDJA1H220JT2	CAP.MTLYR CHIP;CD1JA1H220J,T(PAN OVERS	C351		1
2703	#N/A	2CEBC1C101MT2	CAP.ELEC(SMD);CE0BC1C101M,T	C352		1
2705	#N/A	2CDJA1H104KT2	CAP.MILYR CHIP;CD1JA1H104K,T	C353		1
2707	#N/A	2CDJA1H104KT2	CAP.MILYR CHIP;CD1JA1H104K,T	C354		1
2709	#N/A	2CDAA1A226ZT2	CAP.MILYR CHIP;CD1AA1A226Z,T(1206)	C355		1
2711	#N/A	2CDJA1H104KT2	CAP.MILYR CHIP;CD1JA1H104K,T	C356		1
2713	#N/A	2CDAA1A226ZT2	CAP.MILYR CHIP;CD1AA1A226Z,T(1206)	C357		1
2715	#N/A	2CDJA1H104KT2	CAP.MILYR CHIP;CD1JA1H104K,T	C358		1
2717	#N/A	2CDJA1H104KT2	CAP.MILYR CHIP;CD1JA1H104K,T	C359		1
2719	#N/A	2CDJA1H104KT2	CAP.MILYR CHIP;CD1JA1H104K,T	C360		1
2721	#N/A	2CDJA1H104KT2	CAP.MILYR CHIP;CD1JA1H104K,T	C361		1
2723	#N/A	2CDJA1H104KT2	CAP.MILYR CHIP;CD1JA1H104K,T	C362		1
2725	#N/A	2CDJA1H104KT2	CAP.MILYR CHIP;CD1JA1H104K,T	C363		1
2727	#N/A	2CDJA1H272KT2	CAP.MTLYR CHIP;CD1JA1H272K,T(PAN OVERS	C364		1
2729	#N/A	2CDJA1H471JT2	CAP.MTLYR CHIP;CD1JA1H471J,T(PAN OVERS	C365		1
2731	#N/A	2CDJA1H271JT2	CAP.MTLYR CHIP;CD1JA1H271J,T(PAN OVERS	C366		1

Item	ViewSonic P/N	Ref. P/N	Description	Location	Universal number#	Q'ty
2733	#N/A	2CDJA1H104KT2	CAP.MILYR CHIP;CD1JA1H104K,T	C367		1
2735	#N/A	2CDAA1A226ZT2	CAP.MILYR CHIP;CD1AA1A226Z,T(1206)	C368		1
2737	#N/A	2CDJA1H104KT2	CAP.MILYR CHIP;CD1JA1H104K,T	C369		1
2739	#N/A	2CDJA1H104KT2	CAP.MILYR CHIP;CD1JA1H104K,T	C370		1
2741	#N/A	2CDJA1H104KT2	CAP.MILYR CHIP;CD1JA1H104K,T	C371		1
2743	#N/A	2CDJA1H272KT2	CAP.MTLYR CHIP;CD1JA1H272K,T(PAN OVERS	C372		1
2745	#N/A	2CDJA1H471JT2	CAP.MTLYR CHIP;CD1JA1H471J,T(PAN OVERS	C373		1
2747	#N/A	2CDJA1H271JT2	CAP.MTLYR CHIP;CD1JA1H271J,T(PAN OVERS	C374		1
2749	#N/A	2CDJA1H104KT2	CAP.MILYR CHIP;CD1JA1H104K,T	C375		1
2751	#N/A	2CDJA1H104KT2	CAP.MILYR CHIP;CD1JA1H104K,T	C376		1
2753	#N/A	2CDJA1H104KT2	CAP.MILYR CHIP;CD1JA1H104K,T	C377		1
2755	#N/A	2CDJA1H272KT2	CAP.MTLYR CHIP;CD1JA1H272K,T(PAN OVERS	C378		1
2757	#N/A	2CDJA1H471JT2	CAP.MTLYR CHIP;CD1JA1H471J,T(PAN OVERS	C379		1
2759	#N/A	2CDJA1H271JT2	CAP.MTLYR CHIP;CD1JA1H271J,T(PAN OVERS	C380		1
2761	#N/A	2CDJA1H104KT2	CAP.MILYR CHIP;CD1JA1H104K,T	C381		1
2763	#N/A	2CDJA1H104KT2	CAP.MILYR CHIP;CD1JA1H104K,T	C382		1
2765	#N/A	2CDJA1H104KT2	CAP.MILYR CHIP;CD1JA1H104K,T	C383		1
2767	#N/A	2CDJA1H272KT2	CAP.MTLYR CHIP;CD1JA1H272K,T(PAN OVERS	C384		1
2769	#N/A	2CDJA1H681JT2	CAP.MTLYR CHIP;CD1JA1H681J,T(PAN OVERS	C385		1
2771	#N/A	2CDJA1H271JT2	CAP.MTLYR CHIP;CD1JA1H271J,T(PAN OVERS	C386		1
2773	#N/A	2CDJA1H150JT2	CAP.MTLYR CHIP;CD1JA1H150J,T(PAN OVERS	C387		1
2775	#N/A	2CDJA1H220JT2	CAP.MTLYR CHIP;CD1JA1H220J,T(PAN OVERS	C388		1
2777	#N/A	2CDJA1H220JT2	CAP.MTLYR CHIP;CD1JA1H220J,T(PAN OVERS	C389		1
2779	#N/A	2CDJA1H101JT2	CAP.MTLYR CHIP;CD1JA1H101J,T	C390		1
2781	#N/A	2CDJA1H101JT2	CAP.MTLYR CHIP;CD1JA1H101J,T	C391		1
2791	#N/A	2CEBC1C101MT2	CAP.ELEC(SMD);CE0BC1C101M,T	C396		1
2793	#N/A	2CDJA1H104KT2	CAP.MILYR CHIP;CD1JA1H104K,T	C397		1
2795	#N/A	2CDJA1H104KT2	CAP.MILYR CHIP;CD1JA1H104K,T	C398		1
2797	#N/A	2CDAA1A226ZT2	CAP.MILYR CHIP;CD1AA1A226Z,T(1206)	C399		1
2799	#N/A	2CDAA1A226ZT2	CAP.MILYR CHIP;CD1AA1A226Z,T(1206)	C400		1
2801	#N/A	2CDJA1H104KT2	CAP.MILYR CHIP;CD1JA1H104K,T	C401		1
2803	#N/A	2CDJA1H104KT2	CAP.MILYR CHIP;CD1JA1H104K,T	C402		1
2805	#N/A	2CDJA1H104KT2	CAP.MILYR CHIP;CD1JA1H104K,T	C403		1
2807	#N/A	2CDJA1H104KT2	CAP.MILYR CHIP;CD1JA1H104K,T	C404		1
2813	#N/A	2CDJA1H104KT2	CAP.MILYR CHIP;CD1JA1H104K,T	C407		1
2815	#N/A	2CDAA1A226ZT2	CAP.MILYR CHIP;CD1AA1A226Z,T(1206)	C408		1
2817	#N/A	2CDAA1A226ZT2	CAP.MILYR CHIP;CD1AA1A226Z,T(1206)	C409		1
2819	#N/A	2CDJA1H104KT2	CAP.MILYR CHIP;CD1JA1H104K,T	C410		1
2823	#N/A	2CDJA1H101JT2	CAP.MTLYR CHIP;CD1JA1H101J,T	C412		1
2825	#N/A	2CDJA1H101JT2	CAP.MTLYR CHIP;CD1JA1H101J,T	C413		1
2833	#N/A	2CDJA1H101JT2	CAP.MTLYR CHIP;CD1JA1H101J,T	C417		1
2835	#N/A	2CEBC1C100MT2	CAP.ELEC(SMD);CE0BC1C100M,T	C418		1
2837	#N/A	2CDJA1H104KT2	CAP.MILYR CHIP;CD1JA1H104K,T	C419		1
2843	#N/A	2CEBC1C100MT2	CAP.ELEC(SMD);CE0BC1C100M,T	C422		1
2845	#N/A	2CEBC1C100MT2	CAP.ELEC(SMD);CE0BC1C100M,T	C423		1
2847	#N/A	2CDJA1H150JT2	CAP.MTLYR CHIP;CD1JA1H150J,T(PAN OVERS	C424		1
2849	#N/A	2CDJA1H150JT2	CAP.MTLYR CHIP;CD1JA1H150J,T(PAN OVERS	C425		1
2851	#N/A	2CDJA1H272KT2	CAP.MTLYR CHIP;CD1JA1H272K,T(PAN OVERS	C426		1
2853	#N/A	2CDJA1H272KT2	CAP.MTLYR CHIP;CD1JA1H272K,T(PAN OVERS	C427		1
2855	#N/A	2CDJA1H104KT2	CAP.MILYR CHIP;CD1JA1H104K,T	C428		1
2861	#N/A	2CDJA1H104KT2	CAP.MILYR CHIP;CD1JA1H104K,T	C431		1
2863	#N/A	2CDJA1H104KT2	CAP.MILYR CHIP;CD1JA1H104K,T	C432		1
2867	#N/A	2CDJA1H104KT2	CAP.MILYR CHIP;CD1JA1H104K,T	C434		1
2869	#N/A	2CDJA1C474ZT2	CAP.MTLYR CHIP;CD1JA1C474Z,T	C435		1
2871	#N/A	2CDJA1H104KT2	CAP.MILYR CHIP;CD1JA1H104K,T	C436		1
2873	#N/A	2CDJA1C474ZT2	CAP.MTLYR CHIP;CD1JA1C474Z,T	C437		1
2877	#N/A	2CDJA1C474ZT2	CAP.MTLYR CHIP;CD1JA1C474Z,T	C439		1
2879	#N/A	2CDJA1C474ZT2	CAP.MTLYR CHIP;CD1JA1C474Z,T	C440		1
2881	#N/A	2CDJA1H104KT2	CAP.MILYR CHIP;CD1JA1H104K,T	C441		1
2883	#N/A	2CDJA1C474ZT2	CAP.MTLYR CHIP;CD1JA1C474Z,T	C442		1
2885	#N/A	2CDJA1C474ZT2	CAP.MTLYR CHIP;CD1JA1C474Z,T	C443		1
2887	#N/A	2CDJA1H150JT2	CAP.MTLYR CHIP;CD1JA1H150J,T(PAN OVERS	C444		1
2889	#N/A	2CDJA1H150JT2	CAP.MTLYR CHIP;CD1JA1H150J,T(PAN OVERS	C445		1
2891	#N/A	2CDJA1H103JT2	CAP.MTLYR CHIP;CD1JA1H103J,T(PAN OVERS	C446		1
2893	#N/A	2CDJA1H104KT2	CAP.MILYR CHIP;CD1JA1H104K,T	C447		1
2895	#N/A	2CDJA1C474ZT2	CAP.MTLYR CHIP;CD1JA1C474Z,T	C448		1
2897	#N/A	2CDJA1C474ZT2	CAP.MTLYR CHIP;CD1JA1C474Z,T	C449		1
2899	#N/A	2CDJA1H220JT2	CAP.MTLYR CHIP;CD1JA1H220J,T(PAN OVERS	C450		1
2901	#N/A	2CDJA1H220JT2	CAP.MTLYR CHIP;CD1JA1H220J,T(PAN OVERS	C451		1
2903	#N/A	2CDJA1C474ZT2	CAP.MTLYR CHIP;CD1JA1C474Z,T	C452		1
2905	#N/A	2CDJA1H103ZT2	CAP.MTLYR CHIP;CD1JA1H103Z,T	C453		1
2907	#N/A	2CDJA1H300JT2	CAP.MTLYR CHIP;CD1JA1H300J,T(PAN OVERS	C454		1
2909	#N/A	2CDAA1A226ZT2	CAP.MILYR CHIP;CD1AA1A226Z,T(1206)	C455		1
2911	#N/A	2CDJA1H104KT2	CAP.MILYR CHIP;CD1JA1H104K,T	C456		1

Item	ViewSonic P/N	Ref. P/N	Description	Location	Universal number#	Q'ty
2913	#N/A	2CDJA1H104KT2	CAP.MILYR CHIP;CD1JA1H104K,T	C457		1
2915	#N/A	2CEBC1C100MT2	CAP.ELEC(SMD);CE0BC1C100M,T	C458		1
2917	#N/A	2CDJA1H103JT2	CAP.MTLYR CHIP;CD1JA1H103J,T(PAN OVERS	C459		1
2919	#N/A	2CDJA1H104KT2	CAP.MILYR CHIP;CD1JA1H104K,T	C460		1
2921	#N/A	2CDJA1H104KT2	CAP.MILYR CHIP;CD1JA1H104K,T	C461		1
2923	#N/A	2CEBC1C101MT2	CAP.ELEC(SMD);CE0BC1C101M,T	C462		1
2925	#N/A	2CDJA1H104KT2	CAP.MILYR CHIP;CD1JA1H104K,T	C463		1
2927	#N/A	2CDJA1H104KT2	CAP.MILYR CHIP;CD1JA1H104K,T	C464		1
2929	#N/A	2CDAA1A226ZT2	CAP.MILYR CHIP;CD1AA1A226Z,T(1206)	C465		1
2931	#N/A	2CDAA1A226ZT2	CAP.MILYR CHIP;CD1AA1A226Z,T(1206)	C466		1
2933	#N/A	2CDJA1H104KT2	CAP.MILYR CHIP;CD1JA1H104K,T	C467		1
2935	#N/A	2CDJA1H104KT2	CAP.MILYR CHIP;CD1JA1H104K,T	C468		1
2937	#N/A	2CDJA1H104KT2	CAP.MILYR CHIP;CD1JA1H104K,T	C469		1
2939	#N/A	2CDJA1H104KT2	CAP.MILYR CHIP;CD1JA1H104K,T	C470		1
2941	#N/A	2CDJA1H103JT2	CAP.MTLYR CHIP;CD1JA1H103J,T(PAN OVERS	C471		1
2943	#N/A	2CDJA1H103JT2	CAP.MTLYR CHIP;CD1JA1H103J,T(PAN OVERS	C472		1
2945	#N/A	2CDJA1H103JT2	CAP.MTLYR CHIP;CD1JA1H103J,T(PAN OVERS	C473		1
2947	#N/A	2CDJA1H103JT2	CAP.MTLYR CHIP;CD1JA1H103J,T(PAN OVERS	C474		1
2949	#N/A	2CDJA1H102JT2	CAP.MTLYR CHIP;CD1JA1H102J,T(PAN OVERS	C475		1
2951	#N/A	2CDJA1H102JT2	CAP.MTLYR CHIP;CD1JA1H102J,T(PAN OVERS	C476		1
2953	#N/A	2CDJA1H102JT2	CAP.MTLYR CHIP;CD1JA1H102J,T(PAN OVERS	C477		1
2955	#N/A	2CDJA1H102JT2	CAP.MTLYR CHIP;CD1JA1H102J,T(PAN OVERS	C478		1
2957	#N/A	2CEBC1C101MT2	CAP.ELEC(SMD);CE0BC1C101M,T	C479		1
2959	#N/A	2CDJA1H104KT2	CAP.MILYR CHIP;CD1JA1H104K,T	C480		1
2961	#N/A	2CDJA1H104KT2	CAP.MILYR CHIP;CD1JA1H104K,T	C481		1
2963	#N/A	2CDAA1A226ZT2	CAP.MILYR CHIP;CD1AA1A226Z,T(1206)	C482		1
2965	#N/A	2CDAA1A226ZT2	CAP.MILYR CHIP;CD1AA1A226Z,T(1206)	C483		1
2967	#N/A	2CDJA1H104KT2	CAP.MILYR CHIP;CD1JA1H104K,T	C484		1
2969	#N/A	2CDJA1H104KT2	CAP.MILYR CHIP;CD1JA1H104K,T	C485		1
2971	#N/A	2CDJA1H103JT2	CAP.MTLYR CHIP;CD1JA1H103J,T(PAN OVERS	C486		1
2973	#N/A	2CDJA1H103JT2	CAP.MTLYR CHIP;CD1JA1H103J,T(PAN OVERS	C487		1
2975	#N/A	2CDJA1H102JT2	CAP.MTLYR CHIP;CD1JA1H102J,T(PAN OVERS	C488		1
2977	#N/A	2CDJA1H102JT2	CAP.MTLYR CHIP;CD1JA1H102J,T(PAN OVERS	C489		1
2979	#N/A	2CEBC1C101MT2	CAP.ELEC(SMD);CE0BC1C101M,T	C490		1
2981	#N/A	2CDJA1H104KT2	CAP.MILYR CHIP;CD1JA1H104K,T	C491		1
2983	#N/A	2CDJA1H104KT2	CAP.MILYR CHIP;CD1JA1H104K,T	C492		1
2985	#N/A	2CDAA1A226ZT2	CAP.MILYR CHIP;CD1AA1A226Z,T(1206)	C493		1
2987	#N/A	2CEBC1C101MT2	CAP.ELEC(SMD);CE0BC1C101M,T	C494		1
2989	#N/A	2CDJA1H104KT2	CAP.MILYR CHIP;CD1JA1H104K,T	C495		1
2991	#N/A	2CDJA1H104KT2	CAP.MILYR CHIP;CD1JA1H104K,T	C496		1
2993	#N/A	2CDAA1A226ZT2	CAP.MILYR CHIP;CD1AA1A226Z,T(1206)	C497		1
2995	#N/A	2CDJA1H104KT2	CAP.MILYR CHIP;CD1JA1H104K,T	C498		1
2997	#N/A	2CDAA1A226ZT2	CAP.MILYR CHIP;CD1AA1A226Z,T(1206)	C499		1
2999	#N/A	2CDJA1H104KT2	CAP.MILYR CHIP;CD1JA1H104K,T	C500		1
3001	#N/A	2CDJA1H104KT2	CAP.MILYR CHIP;CD1JA1H104K,T	C501		1
3003	#N/A	2CDJA1H104KT2	CAP.MILYR CHIP;CD1JA1H104K,T	C502		1
3005	#N/A	2CDJA1H104KT2	CAP.MILYR CHIP;CD1JA1H104K,T	C503		1
3007	#N/A	2CDJA1H104KT2	CAP.MILYR CHIP;CD1JA1H104K,T	C504		1
3009	#N/A	2CDJA1H104KT2	CAP.MILYR CHIP;CD1JA1H104K,T	C505		1
3011	#N/A	2CDJA1H104KT2	CAP.MILYR CHIP;CD1JA1H104K,T	C506		1
3013	#N/A	2CDAA1A226ZT2	CAP.MILYR CHIP;CD1AA1A226Z,T(1206)	C507		1
3015	#N/A	2CDJA1H104KT2	CAP.MILYR CHIP;CD1JA1H104K,T	C508		1
3017	#N/A	2CDAA1A226ZT2	CAP.MILYR CHIP;CD1AA1A226Z,T(1206)	C509		1
3019	#N/A	2CDJA1H104KT2	CAP.MILYR CHIP;CD1JA1H104K,T	C510		1
3021	#N/A	2CDAA1A226ZT2	CAP.MILYR CHIP;CD1AA1A226Z,T(1206)	C511		1
3023	#N/A	2CDJA1H104KT2	CAP.MILYR CHIP;CD1JA1H104K,T	C512		1
3025	#N/A	2CDJA1H104KT2	CAP.MILYR CHIP;CD1JA1H104K,T	C513		1
3027	#N/A	2CDJA1H104KT2	CAP.MILYR CHIP;CD1JA1H104K,T	C514		1
3029	#N/A	2CDJA1H104KT2	CAP.MILYR CHIP;CD1JA1H104K,T	C515		1
3031	#N/A	2CDJA1H104KT2	CAP.MILYR CHIP;CD1JA1H104K,T	C516		1
3033	#N/A	2CDJA1H104KT2	CAP.MILYR CHIP;CD1JA1H104K,T	C517		1
3035	#N/A	2CDJA1H104KT2	CAP.MILYR CHIP;CD1JA1H104K,T	C518		1
3037	#N/A	2CDJA1H104KT2	CAP.MILYR CHIP;CD1JA1H104K,T	C519		1
3039	#N/A	2CDAA1A226ZT2	CAP.MILYR CHIP;CD1AA1A226Z,T(1206)	C520		1
3041	#N/A	2CDAA1A226ZT2	CAP.MILYR CHIP;CD1AA1A226Z,T(1206)	C521		1
3043	#N/A	2CEBC1C101MT2	CAP.ELEC(SMD);CE0BC1C101M,T	C522		1
3045	#N/A	2CDJA1H104KT2	CAP.MILYR CHIP;CD1JA1H104K,T	C523		1
3047	#N/A	2CDJA1H104KT2	CAP.MILYR CHIP;CD1JA1H104K,T	C524		1
3049	#N/A	2CDAA1A226ZT2	CAP.MILYR CHIP;CD1AA1A226Z,T(1206)	C525		1
3051	#N/A	2CEBC1C101MT2	CAP.ELEC(SMD);CE0BC1C101M,T	C526		1
3053	#N/A	2CDJA1H104KT2	CAP.MILYR CHIP;CD1JA1H104K,T	C527		1
3055	#N/A	2CDJA1H104KT2	CAP.MILYR CHIP;CD1JA1H104K,T	C528		1
3057	#N/A	2CDAA1A226ZT2	CAP.MILYR CHIP;CD1AA1A226Z,T(1206)	C529		1
3059	#N/A	2CDJA1H104KT2	CAP.MILYR CHIP;CD1JA1H104K,T	C530		1

Item	ViewSonic P/N	Ref. P/N	Description	Location	Universal number#	Q'ty
3061	#N/A	2CDA1A226ZT2	CAP.MILYR CHIP;CD1AA1A226Z,T(1206)	C531		1
3063	#N/A	2CDJA1H104KT2	CAP.MILYR CHIP;CD1JA1H104K,T	C532		1
3065	#N/A	2CDA1A226ZT2	CAP.MILYR CHIP;CD1AA1A226Z,T(1206)	C533		1
3067	#N/A	2CDJA1H104KT2	CAP.MILYR CHIP;CD1JA1H104K,T	C534		1
3069	#N/A	2CDA1A226ZT2	CAP.MILYR CHIP;CD1AA1A226Z,T(1206)	C535		1
3071	#N/A	2CDJA1H104KT2	CAP.MILYR CHIP;CD1JA1H104K,T	C536		1
3073	#N/A	2CDA1A226ZT2	CAP.MILYR CHIP;CD1AA1A226Z,T(1206)	C537		1
3075	#N/A	2CDJA1H104KT2	CAP.MILYR CHIP;CD1JA1H104K,T	C538		1
3077	#N/A	2CDA1A226ZT2	CAP.MILYR CHIP;CD1AA1A226Z,T(1206)	C539		1
3079	#N/A	2CDJA1H104KT2	CAP.MILYR CHIP;CD1JA1H104K,T	C540		1
3081	#N/A	2CDJA1H104KT2	CAP.MILYR CHIP;CD1JA1H104K,T	C541		1
3083	#N/A	2CDJA1H104KT2	CAP.MILYR CHIP;CD1JA1H104K,T	C542		1
3085	#N/A	2CDA1A226ZT2	CAP.MILYR CHIP;CD1AA1A226Z,T(1206)	C543		1
3087	#N/A	2CDJA1H104KT2	CAP.MILYR CHIP;CD1JA1H104K,T	C544		1
3089	#N/A	2CDA1A226ZT2	CAP.MILYR CHIP;CD1AA1A226Z,T(1206)	C545		1
3091	#N/A	2CDJA1H104KT2	CAP.MILYR CHIP;CD1JA1H104K,T	C546		1
3093	#N/A	2CDJA1H104KT2	CAP.MILYR CHIP;CD1JA1H104K,T	C547		1
3095	#N/A	2CDJA1H104KT2	CAP.MILYR CHIP;CD1JA1H104K,T	C548		1
3097	#N/A	2CDA1A226ZT2	CAP.MILYR CHIP;CD1AA1A226Z,T(1206)	C549		1
3099	#N/A	2CDJA1H104KT2	CAP.MILYR CHIP;CD1JA1H104K,T	C550		1
3101	#N/A	2CDA1A226ZT2	CAP.MILYR CHIP;CD1AA1A226Z,T(1206)	C551		1
3103	#N/A	2CDJA1H104KT2	CAP.MILYR CHIP;CD1JA1H104K,T	C552		1
3105	#N/A	2CDA1A226ZT2	CAP.MILYR CHIP;CD1AA1A226Z,T(1206)	C553		1
3107	#N/A	2CDJA1H104KT2	CAP.MILYR CHIP;CD1JA1H104K,T	C554		1
3109	#N/A	2CDJA1H104KT2	CAP.MILYR CHIP;CD1JA1H104K,T	C555		1
3111	#N/A	2CDJA1H104KT2	CAP.MILYR CHIP;CD1JA1H104K,T	C556		1
3113	#N/A	2CDJA1H104KT2	CAP.MILYR CHIP;CD1JA1H104K,T	C557		1
3115	#N/A	2CDJA1H104KT2	CAP.MILYR CHIP;CD1JA1H104K,T	C558		1
3117	#N/A	2CDJA1H104KT2	CAP.MILYR CHIP;CD1JA1H104K,T	C559		1
3119	#N/A	2CDJA1H104KT2	CAP.MILYR CHIP;CD1JA1H104K,T	C560		1
3121	#N/A	2CDJA1H104KT2	CAP.MILYR CHIP;CD1JA1H104K,T	C561		1
3123	#N/A	2CDJA1H104KT2	CAP.MILYR CHIP;CD1JA1H104K,T	C562		1
3125	#N/A	2CDJA1H104KT2	CAP.MILYR CHIP;CD1JA1H104K,T	C563		1
3127	#N/A	2CDJA1H104KT2	CAP.MILYR CHIP;CD1JA1H104K,T	C564		1
3129	#N/A	2CDJA1H104KT2	CAP.MILYR CHIP;CD1JA1H104K,T	C565		1
3131	#N/A	2CDJA1H104KT2	CAP.MILYR CHIP;CD1JA1H104K,T	C566		1
3133	#N/A	2CDJA1H104KT2	CAP.MILYR CHIP;CD1JA1H104K,T	C567		1
3135	#N/A	2CDJA1H104KT2	CAP.MILYR CHIP;CD1JA1H104K,T	C568		1
3137	#N/A	2CDJA1H104KT2	CAP.MILYR CHIP;CD1JA1H104K,T	C569		1
3139	#N/A	2CDJA1H472KT2	CAP.MTLYR CHIP;CD1JA1H472K,T(PAN OVERS	C570		1
3141	#N/A	2CDJA1A105ZT2	CAP.MTLYR CHIP;CD1JA1A105Z,T(PAN OVERS	C571		1
3143	#N/A	2CDJA1A105ZT2	CAP.MTLYR CHIP;CD1JA1A105Z,T(PAN OVERS	C572		1
3145	#N/A	2CDJA1H472KT2	CAP.MTLYR CHIP;CD1JA1H472K,T(PAN OVERS	C573		1
3147	#N/A	2CDJA1H472KT2	CAP.MTLYR CHIP;CD1JA1H472K,T(PAN OVERS	C574		1
3149	#N/A	2CDJA1H472KT2	CAP.MTLYR CHIP;CD1JA1H472K,T(PAN OVERS	C575		1
3151	#N/A	2CEBC1C101MT2	CAP.ELEC(SMD);CE0BC1C101M,T	C576		1
3153	#N/A	2CDJA1H150JT2	CAP.MTLYR CHIP;CD1JA1H150J,T(PAN OVERS	C577		1
3155	#N/A	2CEBC1C220MT2	CAP.ELEC(SMD);CE0BC1C220M,T	C578		1
3157	#N/A	2CDJA1H472KT2	CAP.MTLYR CHIP;CD1JA1H472K,T(PAN OVERS	C579		1
3159	#N/A	2CDJA1H472KT2	CAP.MTLYR CHIP;CD1JA1H472K,T(PAN OVERS	C580		1
3161	#N/A	2CDJA1H104KT2	CAP.MILYR CHIP;CD1JA1H104K,T	C581		1
3163	#N/A	2CDJA1H473KT2	CAP.MILYR CHIP;CD1JA1H473K,T	C582		1
3165	#N/A	2CDJA1H332JT2	CAP.MTLYR CHIP;CD1JA1H332J,T(PAN OVERS	C583		1
3167	#N/A	2CDJA1H332JT2	CAP.MTLYR CHIP;CD1JA1H332J,T(PAN OVERS	C584		1
3173	#N/A	2CDJA1H271JT2	CAP.MTLYR CHIP;CD1JA1H271J,T(PAN OVERS	C587		1
3175	#N/A	2CEBC1E3R3MT2	CAP.ELEC(SMD);CE0BC1E3R3M,T	C588		1
3177	#N/A	2CEBC1C100MT2	CAP.ELEC(SMD);CE0BC1C100M,T	C589		1
3179	#N/A	2CDJA1H272KT2	CAP.MTLYR CHIP;CD1JA1H272K,T(PAN OVERS	C590		1
3181	#N/A	2CDJA1H272KT2	CAP.MTLYR CHIP;CD1JA1H272K,T(PAN OVERS	C591		1
3183	#N/A	2CDJA1H272KT2	CAP.MTLYR CHIP;CD1JA1H272K,T(PAN OVERS	C592		1
3185	#N/A	2CDJA1H104KT2	CAP.MILYR CHIP;CD1JA1H104K,T	C593		1
3187	#N/A	2CEBC1C100MT2	CAP.ELEC(SMD);CE0BC1C100M,T	C594		1
3189	#N/A	2CDJA1H104KT2	CAP.MILYR CHIP;CD1JA1H104K,T	C595		1
3191	#N/A	2CEBC1C101MT2	CAP.ELEC(SMD);CE0BC1C101M,T	C596		1
3193	#N/A	2CDJA1H104KT2	CAP.MILYR CHIP;CD1JA1H104K,T	C597		1
3195	#N/A	2CDA1A226ZT2	CAP.MILYR CHIP;CD1AA1A226Z,T(1206)	C598		1
3197	#N/A	2CDJA1H104KT2	CAP.MILYR CHIP;CD1JA1H104K,T	C599		1
3199	#N/A	2CDJA1H104KT2	CAP.MILYR CHIP;CD1JA1H104K,T	C600		1
3201	#N/A	2CEBC1C100MT2	CAP.ELEC(SMD);CE0BC1C100M,T	C601		1
3203	#N/A	2CEBC1E3R3MT2	CAP.ELEC(SMD);CE0BC1E3R3M,T	C602		1
3205	#N/A	2CDJA1H272KT2	CAP.MTLYR CHIP;CD1JA1H272K,T(PAN OVERS	C603		1
3207	#N/A	2CDJA1H272KT2	CAP.MTLYR CHIP;CD1JA1H272K,T(PAN OVERS	C604		1
3209	#N/A	2CDJA1H271JT2	CAP.MTLYR CHIP;CD1JA1H271J,T(PAN OVERS	C605		1
3211	#N/A	2CDJA1H272KT2	CAP.MTLYR CHIP;CD1JA1H272K,T(PAN OVERS	C606		1

Item	ViewSonic P/N	Ref. P/N	Description	Location	Universal number#	Q'ty
3213	#N/A	2CEBC1C100MT2	CAP.ELEC(SMD);CE0BC1C100M,T	C607		1
3215	#N/A	2CDJA1H104KT2	CAP.MILYR CHIP;CD1JA1H104K,T	C608		1
3217	#N/A	2CDJA1H102JT2	CAP.MTLYR CHIP;CD1JA1H102J,T(PAN OVERS	C609		1
3219	#N/A	2CDJA1H102JT2	CAP.MTLYR CHIP;CD1JA1H102J,T(PAN OVERS	C610		1
3221	#N/A	2CEBC1C100MT2	CAP.ELEC(SMD);CE0BC1C100M,T	C611		1
3225	#N/A	2CDJA1H102JT2	CAP.MTLYR CHIP;CD1JA1H102J,T(PAN OVERS	C613		1
3227	#N/A	2CDJA1H102JT2	CAP.MTLYR CHIP;CD1JA1H102J,T(PAN OVERS	C614		1
3235	#N/A	2CDJA1A105ZT2	CAP.MTLYR CHIP;CD1JA1A105Z,T(PAN OVERS	C618		1
3237	#N/A	2CDJA1A105ZT2	CAP.MTLYR CHIP;CD1JA1A105Z,T(PAN OVERS	C619		1
3247	#N/A	2CDAA1C106ZT2	CAP.MILYR CHIP;CD1AA1C106Z,T(1206)	C624		1
3249	#N/A	2CDAA1C106ZT2	CAP.MILYR CHIP;CD1AA1C106Z,T(1206)	C625		1
3251	#N/A	2CDJA1H560JT2	CAP.MTLYR CHIP;CD1JA1H560J,T(PAN OVERS	C626		1
3253	#N/A	2CDJA1H560JT2	CAP.MTLYR CHIP;CD1JA1H560J,T(PAN OVERS	C627		1
3255	#N/A	2CDJA1H101JT2	CAP.MTLYR CHIP;CD1JA1H101J,T	C628		1
3257	#N/A	2CDJA1H560JT2	CAP.MTLYR CHIP;CD1JA1H560J,T(PAN OVERS	C629		1
3261	#N/A	2CDAA1C106ZT2	CAP.MILYR CHIP;CD1AA1C106Z,T(1206)	C631		1
3263	#N/A	2CDJA1H104KT2	CAP.MILYR CHIP;CD1JA1H104K,T	C632		1
3265	#N/A	2CDJA1H050DT2	CAP.MTLYR CHIP;CD1JA1H050D,T(PAN OVERS	C633		1
3267	#N/A	2CDJA1H050DT2	CAP.MTLYR CHIP;CD1JA1H050D,T(PAN OVERS	C634		1
3269	#N/A	2CEBC1C221MT2	B(CE0BC1C221M,T)	C635		1
3271	#N/A	2CEBC1C221MT2	B(CE0BC1C221M,T)	C636		1
3273	#N/A	2CEBC1C221MT2	B(CE0BC1C221M,T)	C637		1
3275	#N/A	2CEBC1C221MT2	B(CE0BC1C221M,T)	C638		1
3277	#N/A	2CEBC1C221MT2	B(CE0BC1C221M,T)	C639		1
3279	#N/A	2CEBC1C221MT2	B(CE0BC1C221M,T)	C640		1
3281	#N/A	2CEBC1C221MT2	B(CE0BC1C221M,T)	C641		1
3283	#N/A	2CDJA1H104KT2	CAP.MILYR CHIP;CD1JA1H104K,T	C642		1
3285	#N/A	2CDJA1H104KT2	CAP.MILYR CHIP;CD1JA1H104K,T	C643		1
3287	#N/A	2CDJA1H471JT2	CAP.MTLYR CHIP;CD1JA1H471J,T(PAN OVERS	C644		1
3289	#N/A	2CDJA1H104KT2	CAP.MILYR CHIP;CD1JA1H104K,T	C645		1
3291	#N/A	2CDJA1H104KT2	CAP.MILYR CHIP;CD1JA1H104K,T	C646		1
3293	#N/A	2CDJA1H104KT2	CAP.MILYR CHIP;CD1JA1H104K,T	C647		1
3295	#N/A	2CDJA1H471JT2	CAP.MTLYR CHIP;CD1JA1H471J,T(PAN OVERS	C648		1
3297	#N/A	2CDJA1H104KT2	CAP.MILYR CHIP;CD1JA1H104K,T	C649		1
3299	#N/A	2CDJA1H471JT2	CAP.MTLYR CHIP;CD1JA1H471J,T(PAN OVERS	C650		1
3301	#N/A	2CDJA1H104KT2	CAP.MILYR CHIP;CD1JA1H104K,T	C651		1
3327	#N/A	2CEBC1C100MT2	CAP.ELEC(SMD);CE0BC1C100M,T	C664		1
3329	#N/A	2CDJA1H152KT2	CAP.MTLYR CHIP;CD1JA1H152K,T	C665		1
3331	#N/A	2CEBC1C100MT2	CAP.ELEC(SMD);CE0BC1C100M,T	C666		1
3333	#N/A	2CDJA1H152KT2	CAP.MTLYR CHIP;CD1JA1H152K,T	C667		1
3335	#N/A	2CDAA1C225ZT2	CAP.MILYR CHIP;CD1AA1C225Z,T(1206)	C668		1
3337	#N/A	2CDAA1C225ZT2	CAP.MILYR CHIP;CD1AA1C225Z,T(1206)	C669		1
3339	#N/A	2CDJA1H471JT2	CAP.MTLYR CHIP;CD1JA1H471J,T(PAN OVERS	C670		1
3341	#N/A	2CDJA1H471JT2	CAP.MTLYR CHIP;CD1JA1H471J,T(PAN OVERS	C671		1
3343	#N/A	2CDJA1H104KT2	CAP.MILYR CHIP;CD1JA1H104K,T	C672		1
3345	#N/A	2CDJA1H104KT2	CAP.MILYR CHIP;CD1JA1H104K,T	C673		1
3347	#N/A	2CDJA1H104KT2	CAP.MILYR CHIP;CD1JA1H104K,T	C674		1
3349	#N/A	2CDJA1H104KT2	CAP.MILYR CHIP;CD1JA1H104K,T	C675		1
3375	#N/A	2CDJA1H152KT2	CAP.MTLYR CHIP;CD1JA1H152K,T	C688		1
3377	#N/A	2CDJA1H152KT2	CAP.MTLYR CHIP;CD1JA1H152K,T	C689		1
3379	#N/A	2CDAA1C225ZT2	CAP.MILYR CHIP;CD1AA1C225Z,T(1206)	C690		1
3381	#N/A	2CDJA1H471JT2	CAP.MTLYR CHIP;CD1JA1H471J,T(PAN OVERS	C691		1
3383	#N/A	2CDJA1H471JT2	CAP.MTLYR CHIP;CD1JA1H471J,T(PAN OVERS	C692		1
3385	#N/A	2CEBC1C101MT2	CAP.ELEC(SMD);CE0BC1C101M,T	C693		1
3387	#N/A	2CDJA1H104KT2	CAP.MILYR CHIP;CD1JA1H104K,T	C694		1
3389	#N/A	2CDJA1H104KT2	CAP.MILYR CHIP;CD1JA1H104K,T	C695		1
3391	#N/A	2CEBC1C101MT2	CAP.ELEC(SMD);CE0BC1C101M,T	C696		1
3393	#N/A	2CDAA1A226ZT2	CAP.MILYR CHIP;CD1AA1A226Z,T(1206)	C697		1
3395	#N/A	2CDJA1H104KT2	CAP.MILYR CHIP;CD1JA1H104K,T	C698		1
3397	#N/A	2CDJA1H104KT2	CAP.MILYR CHIP;CD1JA1H104K,T	C699		1
3399	#N/A	2CDJA1H104KT2	CAP.MILYR CHIP;CD1JA1H104K,T	C700		1
3401	#N/A	2CDJA1H104KT2	CAP.MILYR CHIP;CD1JA1H104K,T	C701		1
3403	#N/A	2CDJA1H104KT2	CAP.MILYR CHIP;CD1JA1H104K,T	C702		1
3405	#N/A	2CDJA1H152KT2	CAP.MTLYR CHIP;CD1JA1H152K,T	C703		1
3407	#N/A	2CDJA1H152KT2	CAP.MTLYR CHIP;CD1JA1H152K,T	C704		1
3409	#N/A	2CDAA1C225ZT2	CAP.MILYR CHIP;CD1AA1C225Z,T(1206)	C705		1
3411	#N/A	2CDJA1H471JT2	CAP.MTLYR CHIP;CD1JA1H471J,T(PAN OVERS	C706		1
3413	#N/A	2CDJA1H471JT2	CAP.MTLYR CHIP;CD1JA1H471J,T(PAN OVERS	C707		1
3415	#N/A	2CEBC1C101MT2	CAP.ELEC(SMD);CE0BC1C101M,T	C708		1
3417	#N/A	2CDJA1H104KT2	CAP.MILYR CHIP;CD1JA1H104K,T	C709		1
3419	#N/A	2CDJA1H104KT2	CAP.MILYR CHIP;CD1JA1H104K,T	C710		1
3421	#N/A	2CEBC1C101MT2	CAP.ELEC(SMD);CE0BC1C101M,T	C711		1
3423	#N/A	2CDAA1A226ZT2	CAP.MILYR CHIP;CD1AA1A226Z,T(1206)	C712		1
3425	#N/A	2CDJA1H104KT2	CAP.MILYR CHIP;CD1JA1H104K,T	C713		1

Item	ViewSonic P/N	Ref. P/N	Description	Location	Universal number#	Q'ty
3427	#N/A	2CDJA1H104KT2	CAP.MILYR CHIP;CD1JA1H104K,T	C714		1
3429	#N/A	2CDJA1H104KT2	CAP.MILYR CHIP;CD1JA1H104K,T	C715		1
3431	#N/A	2CDJA1H152KT2	CAP.MTLYR CHIP;CD1JA1H152K,T	C716		1
3435	#N/A	2CDAA1C225ZT2	CAP.MILYR CHIP;CD1AA1C225Z,T(1206)	C718		1
3439	#N/A	2CDJA1H104KT2	CAP.MILYR CHIP;CD1JA1H104K,T	C720		1
3441	#N/A	2CDJA1H104KT2	CAP.MILYR CHIP;CD1JA1H104K,T	C721		1
3443	#N/A	2CDJA1H471JT2	CAP.MTLYR CHIP;CD1JA1H471J,T(PAN OVERS	C722		1
3445	#N/A	2CDJA1H152KT2	CAP.MTLYR CHIP;CD1JA1H152K,T	C723		1
3449	#N/A	2CDAA1C225ZT2	CAP.MILYR CHIP;CD1AA1C225Z,T(1206)	C725		1
3453	#N/A	2CDJA1H104KT2	CAP.MILYR CHIP;CD1JA1H104K,T	C727		1
3455	#N/A	2CDJA1H104KT2	CAP.MILYR CHIP;CD1JA1H104K,T	C728		1
3457	#N/A	2CDJA1H471JT2	CAP.MTLYR CHIP;CD1JA1H471J,T(PAN OVERS	C729		1
3459	#N/A	2CDJA1H102JT2	CAP.MTLYR CHIP;CD1JA1H102J,T(PAN OVERS	C730		1
3461	#N/A	2CDJA1A105ZT2	CAP.MTLYR CHIP;CD1JA1A105Z,T(PAN OVERS	C731		1
3463	#N/A	2CDJA1H102JT2	CAP.MTLYR CHIP;CD1JA1H102J,T(PAN OVERS	C732		1
3465	#N/A	2CEBC1C101MT2	CAP.ELEC(SMD);CE0BC1C101M,T	C733		1
3467	#N/A	2CEBC1E471MT2	B(CE0BC1E471M,T)	C734		1
3469	#N/A	2CDJA1H104KT2	CAP.MILYR CHIP;CD1JA1H104K,T	C735		1
3471	#N/A	2CDJA1H104KT2	CAP.MILYR CHIP;CD1JA1H104K,T	C736		1
3473	#N/A	2CDAA1H105ZT2	B(CAP.MILYR CHIP;CD1AA1H105Z,T(1206))	C737		1
3475	#N/A	2CDAA1H224ZT2	CAP.MILYR CHIP;CD1AA1H224Z,T(1206)	C738		1
3477	#N/A	2CDAA1H224ZT2	CAP.MILYR CHIP;CD1AA1H224Z,T(1206)	C739		1
3479	#N/A	2CEBC1C101MT2	CAP.ELEC(SMD);CE0BC1C101M,T	C740		1
3481	#N/A	2CDJA1A105ZT2	CAP.MTLYR CHIP;CD1JA1A105Z,T(PAN OVERS	C741		1
3483	#N/A	2CDJA1H102JT2	CAP.MTLYR CHIP;CD1JA1H102J,T(PAN OVERS	C742		1
3485	#N/A	2CDJA1H103JT2	CAP.MTLYR CHIP;CD1JA1H103J,T(PAN OVERS	C743		1
3487	#N/A	2CDJA1H103JT2	CAP.MTLYR CHIP;CD1JA1H103J,T(PAN OVERS	C744		1
3489	#N/A	2CDJA1H102JT2	CAP.MTLYR CHIP;CD1JA1H102J,T(PAN OVERS	C745		1
3491	#N/A	2CDJA1H103JT2	CAP.MTLYR CHIP;CD1JA1H103J,T(PAN OVERS	C746		1
3493	#N/A	2CDJA1H103JT2	CAP.MTLYR CHIP;CD1JA1H103J,T(PAN OVERS	C747		1
3495	#N/A	2CEBC1E471MT2	B(CE0BC1E471M,T)	C748		1
3497	#N/A	2CDJA1H104KT2	CAP.MILYR CHIP;CD1JA1H104K,T	C749		1
3499	#N/A	2CDJA1H104KT2	CAP.MILYR CHIP;CD1JA1H104K,T	C750		1
3501	#N/A	2CDAA1H105ZT2	B(CAP.MILYR CHIP;CD1AA1H105Z,T(1206))	C751		1
3503	#N/A	2CEBC1C101MT2	CAP.ELEC(SMD);CE0BC1C101M,T	C752		1
3505	#N/A	2CDJA1H104KT2	CAP.MILYR CHIP;CD1JA1H104K,T	C753		1
3507	#N/A	2CDJA1A105ZT2	CAP.MTLYR CHIP;CD1JA1A105Z,T(PAN OVERS	C754		1
3509	#N/A	2CDJA1A105ZT2	CAP.MTLYR CHIP;CD1JA1A105Z,T(PAN OVERS	C755		1
3511	#N/A	2CDJA1C474ZT2	CAP.MTLYR CHIP;CD1JA1C474Z,T	C756		1
3513	#N/A	2CDJA1A105ZT2	CAP.MTLYR CHIP;CD1JA1A105Z,T(PAN OVERS	C757		1
3515	#N/A	2CDJA1A105ZT2	CAP.MTLYR CHIP;CD1JA1A105Z,T(PAN OVERS	C758		1
3517	#N/A	2CEBC1C101MT2	CAP.ELEC(SMD);CE0BC1C101M,T	C759		1
3519	#N/A	2CDJA1H104KT2	CAP.MILYR CHIP;CD1JA1H104K,T	C760		1
3521	#N/A	2CDJA1H104KT2	CAP.MILYR CHIP;CD1JA1H104K,T	C761		1
3523	#N/A	2CDAA1A226ZT2	CAP.MILYR CHIP;CD1AA1A226Z,T(1206)	C762		1
3525	#N/A	2CDJA1A105ZT2	CAP.MTLYR CHIP;CD1JA1A105Z,T(PAN OVERS	C763		1
3527	#N/A	2CEBC1C221MT2	B(CE0BC1C221M,T)	C764		1
3528	#N/A	2CDJA1H104KT2	CAP.MILYR CHIP;CD1JA1H104K,T	C765		1
3529	#N/A	2CDJA1C474ZT2	CAP.MTLYR CHIP;CD1JA1C474Z,T	C766		1
3531	#N/A	2CDJA1H104KT2	CAP.MILYR CHIP;CD1JA1H104K,T	C767		1
3533	#N/A	2CDJA1A105ZT2	CAP.MTLYR CHIP;CD1JA1A105Z,T(PAN OVERS	C768		1
3535	#N/A	2CDJA1H221JT2	CAP.MTLYR CHIP;CD1JA1H221J,T(PAN OVERS	C769		1
3537	#N/A	2CDJA1A105ZT2	CAP.MTLYR CHIP;CD1JA1A105Z,T(PAN OVERS	C770		1
3539	#N/A	2CDJA1H103JT2	CAP.MTLYR CHIP;CD1JA1H103J,T(PAN OVERS	C771		1
3541	#N/A	2CDJA1H103JT2	CAP.MTLYR CHIP;CD1JA1H103J,T(PAN OVERS	C772		1
3549	#N/A	2CDJA1H102JT2	CAP.MTLYR CHIP;CD1JA1H102J,T(PAN OVERS	C776		1
3551	#N/A	2CDJA1H104KT2	CAP.MILYR CHIP;CD1JA1H104K,T	C777		1
3553	#N/A	2CDAA1H224ZT2	CAP.MILYR CHIP;CD1AA1H224Z,T(1206)	C778		1
3555	#N/A	2CDAA1H224ZT2	CAP.MILYR CHIP;CD1AA1H224Z,T(1206)	C779		1
3557	#N/A	2CDJA1H104KT2	CAP.MILYR CHIP;CD1JA1H104K,T	C780		1
3559	#N/A	2CDJA1H102JT2	CAP.MTLYR CHIP;CD1JA1H102J,T(PAN OVERS	C781		1
3561	#N/A	2CDJA1H104KT2	CAP.MILYR CHIP;CD1JA1H104K,T	C782		1
3563	#N/A	2CDJA1H102JT2	CAP.MTLYR CHIP;CD1JA1H102J,T(PAN OVERS	C783		1
3565	#N/A	2CDJA1H104KT2	CAP.MILYR CHIP;CD1JA1H104K,T	C784		1
3567	#N/A	2CDJA1H102JT2	CAP.MTLYR CHIP;CD1JA1H102J,T(PAN OVERS	C785		1
3617	#N/A	2CDJA1H220JT2	CAP.MTLYR CHIP;CD1JA1H220J,T(PAN OVERS	C810		1
3659	#N/A	2CDJA1H104KT2	CAP.MILYR CHIP;CD1JA1H104K,T	C831		1
3661	#N/A	2CDJA1H104KT2	CAP.MILYR CHIP;CD1JA1H104K,T	C832		1
3699	#N/A	2CEBC1E471MT2	B(CE0BC1E471M,T)	C851		1
3701	#N/A	2CEBC1E471MT2	B(CE0BC1E471M,T)	C852		1
3703	#N/A	2CDJA1H104KT2	CAP.MILYR CHIP;CD1JA1H104K,T	C853		1
3705	#N/A	2CDJA1H104KT2	CAP.MILYR CHIP;CD1JA1H104K,T	C854		1
3707	#N/A	2CEBC1C101MT2	CAP.ELEC(SMD);CE0BC1C101M,T	C855		1
3709	#N/A	2CDJA1H104KT2	CAP.MILYR CHIP;CD1JA1H104K,T	C856		1

Item	ViewSonic P/N	Ref. P/N	Description	Location	Universal number#	Q'ty
3711	#N/A	2CDJA1H104KT2	CAP.MILYR CHIP;CD1JA1H104K,T	C857		1
3713	#N/A	2CEBC1C101MT2	CAP.ELEC(SMD);CE0BC1C101M,T	C858		1
3715	#N/A	2CEBC1E471MT2	B(CE0BC1E471M,T)	C859		1
3717	#N/A	2CDJA1H104KT2	CAP.MILYR CHIP;CD1JA1H104K,T	C860		1
3719	#N/A	2CDJA1H104KT2	CAP.MILYR CHIP;CD1JA1H104K,T	C861		1
3721	#N/A	2CEBC1E471MT2	B(CE0BC1E471M,T)	C862		1
3723	#N/A	2CDJA1H104KT2	CAP.MILYR CHIP;CD1JA1H104K,T	C863		1
3725	#N/A	2CDJA1H103JT2	CAP.MTLYR CHIP;CD1JA1H103J,T(PAN OVERS	C864		1
3727	#N/A	2CEBC1C101MT2	CAP.ELEC(SMD);CE0BC1C101M,T	C865		1
3729	#N/A	2CDJA1H104KT2	CAP.MILYR CHIP;CD1JA1H104K,T	C866		1
3731	#N/A	2CDJA1H104KT2	CAP.MILYR CHIP;CD1JA1H104K,T	C867		1
3733	#N/A	2CEBC1C101MT2	CAP.ELEC(SMD);CE0BC1C101M,T	C868		1
3735	#N/A	2CDJA1H104KT2	CAP.MILYR CHIP;CD1JA1H104K,T	C869		1
3737	#N/A	2CEBC1C101MT2	CAP.ELEC(SMD);CE0BC1C101M,T	C870		1
3739	#N/A	2CEBC1C101MT2	CAP.ELEC(SMD);CE0BC1C101M,T	C871		1
3743	#N/A	2CEBC1C221MT2	B(CE0BC1C221M,T)	C873		1
3753	#N/A	2CDJA1H104KT2	CAP.MILYR CHIP;CD1JA1H104K,T	C878		1
3755	#N/A	2CDJA1H104KT2	CAP.MILYR CHIP;CD1JA1H104K,T	C879		1
3757	#N/A	2CEBC1C221MT2	B(CE0BC1C221M,T)	C880		1
3759	#N/A	2CEBC1C221MT2	B(CE0BC1C221M,T)	C881		1
3761	#N/A	2CEBC1C221MT2	B(CE0BC1C221M,T)	C882		1
3763	#N/A	2CDJA1H104KT2	CAP.MILYR CHIP;CD1JA1H104K,T	C883		1
3765	#N/A	2CDJA1H471JT2	CAP.MTLYR CHIP;CD1JA1H471J,T(PAN OVERS	C884		1
3775	#N/A	2CDJA1H104KT2	CAP.MILYR CHIP;CD1JA1H104K,T	C889		1
3777	#N/A	2CEBC1C101MT2	CAP.ELEC(SMD);CE0BC1C101M,T	C890		1
3779	#N/A	2CDJA1A105ZT2	CAP.MTLYR CHIP;CD1JA1A105Z,T(PAN OVERS	C891		1
3781	#N/A	2CDJA1H104KT2	CAP.MILYR CHIP;CD1JA1H104K,T	C892		1
3783	#N/A	2CDJA1H103JT2	CAP.MTLYR CHIP;CD1JA1H103J,T(PAN OVERS	C893		1
3785	#N/A	2CDJA1H104KT2	CAP.MILYR CHIP;CD1JA1H104K,T	C894		1
3799	#N/A	2CEBC1C470MT2	CAP.ELEC(SMD);CE0BC1C470M,T	C901		1
3801	#N/A	2CDJA1H104KT2	CAP.MILYR CHIP;CD1JA1H104K,T	C902		1
3803	#N/A	2CDJA1H104KT2	CAP.MILYR CHIP;CD1JA1H104K,T	C903		1
3805	#N/A	2CEBC1C470MT2	CAP.ELEC(SMD);CE0BC1C470M,T	C904		1
3807	#N/A	2CDJA1H104KT2	CAP.MILYR CHIP;CD1JA1H104K,T	C905		1
3809	#N/A	2CEBC1C101MT2	CAP.ELEC(SMD);CE0BC1C101M,T	C906		1
3815	#N/A	2CEBC1C101MT2	CAP.ELEC(SMD);CE0BC1C101M,T	C909		1
3817	#N/A	2CDJA1H104KT2	CAP.MILYR CHIP;CD1JA1H104K,T	C910		1
3819	#N/A	2CDJA1H104KT2	CAP.MILYR CHIP;CD1JA1H104K,T	C911		1
3821	#N/A	2CEBC1C101MT2	CAP.ELEC(SMD);CE0BC1C101M,T	C912		1
3831	#N/A	2CDJA1H104KT2	CAP.MILYR CHIP;CD1JA1H104K,T	C917		1
3833	#N/A	2CDJA1H103JT2	CAP.MTLYR CHIP;CD1JA1H103J,T(PAN OVERS	C918		1
3835	#N/A	2CDJA1H104KT2	CAP.MILYR CHIP;CD1JA1H104K,T	C919		1
3867	#N/A	2CEBC1C221MT2	B(CE0BC1C221M,T)	C934		1
3867	#N/A	2CEBC1C470MT2	CAP.ELEC(SMD);CE0BC1C470M,T	C935		1
3869	#N/A	2CDJA1H104KT2	CAP.MILYR CHIP;CD1JA1H104K,T	C936		1
3873	#N/A	2CEBC1C470MT2	CAP.ELEC(SMD);CE0BC1C470M,T	C938		1
3875	#N/A	2CDJA1H104KT2	CAP.MILYR CHIP;CD1JA1H104K,T	C939		1
3877	#N/A	2CDAA1H105ZT2	B(CAP.MILYR CHIP;CD1AA1H105Z,T(1206))	C940		1
3879	#N/A	2CDAA1H105ZT2	B(CAP.MILYR CHIP;CD1AA1H105Z,T(1206))	C941		1
3881	#N/A	2CDAA1H105ZT2	B(CAP.MILYR CHIP;CD1AA1H105Z,T(1206))	C942		1
3883	#N/A	2CDAA1H105ZT2	B(CAP.MILYR CHIP;CD1AA1H105Z,T(1206))	C943		1
3903	#N/A	2RTDFK0H00JT2	RES.FLAT CHIP;RT1/10FK0HJ,T	C953		1
3905	#N/A	2CDJA1H181JT2	CAP.MTLYR CHIP;CD1JA1H181J,T(PAN OVERS	C954		1
3907	#N/A	2CDJA1H681JT2	CAP.MTLYR CHIP;CD1JA1H681J,T(PAN OVERS	C955		1
3909	#N/A	2CDJA1H392JT2	CAP.MTLYR CHIP;CD1JA1H392J,T(PAN OVERS	C956		1
3911	#N/A	2CDJA1H103JT2	CAP.MTLYR CHIP;CD1JA1H103J,T(PAN OVERS	C957		1
3913	#N/A	2CDJA1H102JT2	CAP.MTLYR CHIP;CD1JA1H102J,T(PAN OVERS	C958		1
3915	#N/A	2CDJA1H103JT2	CAP.MTLYR CHIP;CD1JA1H103J,T(PAN OVERS	C959		1
3947	#N/A	2CDJA1H103JT2	CAP.MTLYR CHIP;CD1JA1H103J,T(PAN OVERS	C975		1
3991	#N/A	2CEBC1C101MT2	CAP.ELEC(SMD);CE0BC1C101M,T	C997		1
4511	#N/A	735109200440G	B(SPB201209T-170Y-N,CHILISIN)	FB6		1
4513	#N/A	735109200440G	B(SPB201209T-170Y-N,CHILISIN)	FB7		1
4515	#N/A	735109200440G	B(SPB201209T-170Y-N,CHILISIN)	FB8		1
4517	#N/A	735109200440G	B(SPB201209T-170Y-N,CHILISIN)	FB9		1
4519	#N/A	735109200440G	B(SPB201209T-170Y-N,CHILISIN)	FB10		1
4521	#N/A	735109200440G	B(SPB201209T-170Y-N,CHILISIN)	FB11		1
4535	#N/A	2RTEFLOH00JT2	RES.FLAT CHIP;RT1/8FLOHJ,T	FB18		1
4537	#N/A	2RTEFLOH00JT2	RES.FLAT CHIP;RT1/8FLOHJ,T	FB19		1
4539	#N/A	735109200450G	FERRITE CHIP BEAD;PBY321611T-102Y-N,(D	FB20		1
4541	#N/A	735109200450G	FERRITE CHIP BEAD;PBY321611T-102Y-N,(D	FB21		1
4543	#N/A	735109200450G	FERRITE CHIP BEAD;PBY321611T-102Y-N,(D	FB22		1
4545	#N/A	735109200450G	FERRITE CHIP BEAD;PBY321611T-102Y-N,(D	FB23		1
4547	#N/A	735109200450G	FERRITE CHIP BEAD;PBY321611T-102Y-N,(D	FB24		1
4549	#N/A	735109200450G	FERRITE CHIP BEAD;PBY321611T-102Y-N,(D	FB25		1

Item	ViewSonic P/N	Ref. P/N	Description	Location	Universal number#	Q'ty
4551	#N/A	735109200450G	FERRITE CHIP BEAD;PBY321611T-102Y-N,(D	FB26		1
4553	#N/A	735109200450G	FERRITE CHIP BEAD;PBY321611T-102Y-N,(D	FB27		1
4557	#N/A	735109200440G	B(SPB201209T-170Y-N,CHILISIN)	FB29		1
4565	#N/A	735109200440G	B(SPB201209T-170Y-N,CHILISIN)	FB33		1
4577	#N/A	735109200440G	B(SPB201209T-170Y-N,CHILISIN)	FB39		1
4579	#N/A	735109200440G	B(SPB201209T-170Y-N,CHILISIN)	FB40		1
4581	#N/A	735109200440G	B(SPB201209T-170Y-N,CHILISIN)	FB41		1
4583	#N/A	735109200440G	B(SPB201209T-170Y-N,CHILISIN)	FB42		1
4585	#N/A	735109200440G	B(SPB201209T-170Y-N,CHILISIN)	FB43		1
4587	#N/A	735109200440G	B(SPB201209T-170Y-N,CHILISIN)	FB44		1
4589	#N/A	735109200440G	B(SPB201209T-170Y-N,CHILISIN)	FB45		1
4591	#N/A	735109200440G	B(SPB201209T-170Y-N,CHILISIN)	FB46		1
4593	#N/A	735109200440G	B(SPB201209T-170Y-N,CHILISIN)	FB47		1
4595	#N/A	735109200440G	B(SPB201209T-170Y-N,CHILISIN)	FB48		1
4599	#N/A	735109200440G	B(SPB201209T-170Y-N,CHILISIN)	FB50		1
4601	#N/A	735109200440G	B(SPB201209T-170Y-N,CHILISIN)	FB51		1
4603	#N/A	735109200440G	B(SPB201209T-170Y-N,CHILISIN)	FB52		1
4605	#N/A	735109200440G	B(SPB201209T-170Y-N,CHILISIN)	FB53		1
4607	#N/A	735109200450G	FERRITE CHIP BEAD;PBY321611T-102Y-N,(D	FB54		1
4609	#N/A	735109200450G	FERRITE CHIP BEAD;PBY321611T-102Y-N,(D	FB55		1
4613	#N/A	735109200440G	B(SPB201209T-170Y-N,CHILISIN)	FB57		1
4615	#N/A	735109200450G	FERRITE CHIP BEAD;PBY321611T-102Y-N,(D	FB58		1
4617	#N/A	735109200450G	FERRITE CHIP BEAD;PBY321611T-102Y-N,(D	FB59		1
4619	#N/A	735109200450G	FERRITE CHIP BEAD;PBY321611T-102Y-N,(D	FB60		1
4621	#N/A	735109200450G	FERRITE CHIP BEAD;PBY321611T-102Y-N,(D	FB61		1
4623	#N/A	735109200450G	FERRITE CHIP BEAD;PBY321611T-102Y-N,(D	FB62		1
4625	#N/A	735109200450G	FERRITE CHIP BEAD;PBY321611T-102Y-N,(D	FB63		1
4627	#N/A	735109200450G	FERRITE CHIP BEAD;PBY321611T-102Y-N,(D	FB64		1
4629	#N/A	735109200450G	FERRITE CHIP BEAD;PBY321611T-102Y-N,(D	FB65		1
4631	#N/A	735109200450G	FERRITE CHIP BEAD;PBY321611T-102Y-N,(D	FB66		1
4635	#N/A	735109200450G	FERRITE CHIP BEAD;PBY321611T-102Y-N,(D	FB68		1
4641	#N/A	735109200450G	FERRITE CHIP BEAD;PBY321611T-102Y-N,(D	FB71		1
4643	#N/A	735109200450G	FERRITE CHIP BEAD;PBY321611T-102Y-N,(D	FB72		1
4645	#N/A	735109200450G	FERRITE CHIP BEAD;PBY321611T-102Y-N,(D	FB73		1
4647	#N/A	735109200450G	FERRITE CHIP BEAD;PBY321611T-102Y-N,(D	FB74		1
4649	#N/A	735109200450G	FERRITE CHIP BEAD;PBY321611T-102Y-N,(D	FB75		1
4651	#N/A	735109200450G	FERRITE CHIP BEAD;PBY321611T-102Y-N,(D	FB76		1
4653	#N/A	735109200450G	FERRITE CHIP BEAD;PBY321611T-102Y-N,(D	FB77		1
4655	#N/A	735109200450G	FERRITE CHIP BEAD;PBY321611T-102Y-N,(D	FB78		1
4657	#N/A	735109200450G	FERRITE CHIP BEAD;PBY321611T-102Y-N,(D	FB79		1
4659	#N/A	735109200450G	FERRITE CHIP BEAD;PBY321611T-102Y-N,(D	FB80		1
4661	#N/A	735109200450G	FERRITE CHIP BEAD;PBY321611T-102Y-N,(D	FB81		1
4663	#N/A	735109200450G	FERRITE CHIP BEAD;PBY321611T-102Y-N,(D	FB82		1
4665	#N/A	735109200450G	FERRITE CHIP BEAD;PBY321611T-102Y-N,(D	FB83		1
4667	#N/A	735109200450G	FERRITE CHIP BEAD;PBY321611T-102Y-N,(D	FB84		1
4669	#N/A	735109200450G	FERRITE CHIP BEAD;PBY321611T-102Y-N,(D	FB85		1
4671	#N/A	735109200450G	FERRITE CHIP BEAD;PBY321611T-102Y-N,(D	FB86		1
4673	#N/A	735109200450G	FERRITE CHIP BEAD;PBY321611T-102Y-N,(D	FB87		1
4675	#N/A	735109200450G	FERRITE CHIP BEAD;PBY321611T-102Y-N,(D	FB88		1
4677	#N/A	735109200450G	FERRITE CHIP BEAD;PBY321611T-102Y-N,(D	FB89		1
4683	#N/A	735109200450G	FERRITE CHIP BEAD;PBY321611T-102Y-N,(D	FB92		1
4685	#N/A	735109200450G	FERRITE CHIP BEAD;PBY321611T-102Y-N,(D	FB93		1
4687	#N/A	735109200450G	FERRITE CHIP BEAD;PBY321611T-102Y-N,(D	FB94		1
4689	#N/A	735109200450G	FERRITE CHIP BEAD;PBY321611T-102Y-N,(D	FB95		1
4703	#N/A	735109200450G	FERRITE CHIP BEAD;PBY321611T-102Y-N,(D	FB102		1
4705	#N/A	735109200450G	FERRITE CHIP BEAD;PBY321611T-102Y-N,(D	FB103		1
4711	#N/A	735109200450G	FERRITE CHIP BEAD;PBY321611T-102Y-N,(D	FB106		1
4713	#N/A	735109200450G	FERRITE CHIP BEAD;PBY321611T-102Y-N,(D	FB107		1
4715	#N/A	735109200450G	FERRITE CHIP BEAD;PBY321611T-102Y-N,(D	FB108		1
4717	#N/A	735109200450G	FERRITE CHIP BEAD;PBY321611T-102Y-N,(D	FB109		1
4719	#N/A	735109200450G	FERRITE CHIP BEAD;PBY321611T-102Y-N,(D	FB110		1
4721	#N/A	735109200450G	FERRITE CHIP BEAD;PBY321611T-102Y-N,(D	FB111		1
4765	#N/A	735109200440G	B(SPB201209T-170Y-N,CHILISIN)	FB133		1
4771	#N/A	735109200130G	FERRITE CHIP BEAD;PBY321611T-190Y-N	FB136		1
4773	#N/A	735109200450G	FERRITE CHIP BEAD;PBY321611T-102Y-N,(D	FB137		1
4775	#N/A	735109200130G	FERRITE CHIP BEAD;PBY321611T-190Y-N	FB138		1
4777	#N/A	735109200130G	FERRITE CHIP BEAD;PBY321611T-190Y-N	FB139		1
4779	#N/A	735109200130G	FERRITE CHIP BEAD;PBY321611T-190Y-N	FB140		1
4781	#N/A	735109200130G	FERRITE CHIP BEAD;PBY321611T-190Y-N	FB141		1
4783	#N/A	735109200130G	FERRITE CHIP BEAD;PBY321611T-190Y-N	FB142		1
4785	#N/A	735109200450G	FERRITE CHIP BEAD;PBY321611T-102Y-N,(D	FB143		1
4787	#N/A	735109200130G	FERRITE CHIP BEAD;PBY321611T-190Y-N	FB144		1
4789	#N/A	735109200450G	FERRITE CHIP BEAD;PBY321611T-102Y-N,(D	FB145		1
4793	#N/A	735109200130G	FERRITE CHIP BEAD;PBY321611T-190Y-N	FB147		1

Item	ViewSonic P/N	Ref. P/N	Description	Location	Universal number#	Q'ty
4801	#N/A	735109200450G	FERRITE CHIP BEAD;PBY321611T-102Y-N,(D	FB151		1
4809	#N/A	735109200450G	FERRITE CHIP BEAD;PBY321611T-102Y-N,(D	FB155		1
4811	#N/A	735109200450G	FERRITE CHIP BEAD;PBY321611T-102Y-N,(D	FB156		1
4813	#N/A	735109200130G	FERRITE CHIP BEAD;PBY321611T-190Y-N	FB157		1
4817	#N/A	735109200450G	FERRITE CHIP BEAD;PBY321611T-102Y-N,(D	FB159		1
4821	#N/A	735109200450G	FERRITE CHIP BEAD;PBY321611T-102Y-N,(D	FB161		1
4825	#N/A	735109200450G	FERRITE CHIP BEAD;PBY321611T-102Y-N,(D	FB163		1
4837	#N/A	735109200450G	FERRITE CHIP BEAD;PBY321611T-102Y-N,(D	FB169		1
4839	#N/A	735109200450G	FERRITE CHIP BEAD;PBY321611T-102Y-N,(D	FB170		1
4841	#N/A	735109200450G	FERRITE CHIP BEAD;PBY321611T-102Y-N,(D	FB171		1
4843	#N/A	735109200450G	FERRITE CHIP BEAD;PBY321611T-102Y-N,(D	FB173		1
4843	#N/A	735109200450G	FERRITE CHIP BEAD;PBY321611T-102Y-N,(D	FB172		1
4847	#N/A	735109200450G	FERRITE CHIP BEAD;PBY321611T-102Y-N,(D	FB174		1
4849	#N/A	735109200450G	FERRITE CHIP BEAD;PBY321611T-102Y-N,(D	FB175		1
4851	#N/A	735109200450G	FERRITE CHIP BEAD;PBY321611T-102Y-N,(D	FB176		1
4853	#N/A	735109200450G	FERRITE CHIP BEAD;PBY321611T-102Y-N,(D	FB177		1
5005	#N/A	2LC0CN1R0KT0G	CHIP INDUCTOR;NL252018T-1R0K-N(CHILIS	L3		1
5007	#N/A	2LC0CN1R0KT0G	CHIP INDUCTOR;NL252018T-1R0K-N(CHILIS	L4		1
5009	#N/A	735122000010G	CHIP INDUCTOR;NLC322522T-100K-N(CHILIS	L5		1
5013	#N/A	735122000010G	CHIP INDUCTOR;NLC322522T-100K-N(CHILIS	L7		1
5015	#N/A	2LC0CN5R6KT0G	COIL FILTER;C,5R6K,T	L8		1
5021	#N/A	2LC0CN5R6KT0G	COIL FILTER;C,5R6K,T	L11		1
5031	#N/A	2LC0CN5R6KT0G	COIL FILTER;C,5R6K,T	L16		1
5039	#N/A	2LC0CN5R6KT0G	COIL FILTER;C,5R6K,T	L20		1
5041	#N/A	735122000010G	CHIP INDUCTOR;NLC322522T-100K-N(CHILIS	L21		1
5043	#N/A	735122000010G	CHIP INDUCTOR;NLC322522T-100K-N(CHILIS	L22		1
5045	#N/A	735122000010G	CHIP INDUCTOR;NLC322522T-100K-N(CHILIS	L23		1
5069	#N/A	735122000010G	CHIP INDUCTOR;NLC322522T-100K-N(CHILIS	L35		1
5071	#N/A	735122000010G	CHIP INDUCTOR;NLC322522T-100K-N(CHILIS	L36		1
5073	#N/A	735122000010G	CHIP INDUCTOR;NLC322522T-100K-N(CHILIS	L37		1
5075	#N/A	2LC0CN5R6KT0G	COIL FILTER;C,5R6K,T	L38		1
5077	#N/A	2LC0CN5R6KT0G	COIL FILTER;C,5R6K,T	L39		1
5079	#N/A	2LC0CN5R6KT0G	COIL FILTER;C,5R6K,T	L40		1
5081	#N/A	2LC0CN5R6KT0G	COIL FILTER;C,5R6K,T	L41		1
5083	#N/A	2LC0CN5R6KT0G	COIL FILTER;C,5R6K,T	L42		1
5085	#N/A	2LC0CN5R6KT0G	COIL FILTER;C,5R6K,T	L43		1
5087	#N/A	2LC0CN5R6KT0G	COIL FILTER;C,5R6K,T	L44		1
5089	#N/A	2LC0CN5R6KT0G	COIL FILTER;C,5R6K,T	L45		1
5093	#N/A	735122000010G	CHIP INDUCTOR;NLC322522T-100K-N(CHILIS	L47		1
5095	#N/A	735122000010G	CHIP INDUCTOR;NLC322522T-100K-N(CHILIS	L48		1
5097	#N/A	735122000010G	CHIP INDUCTOR;NLC322522T-100K-N(CHILIS	L49		1
5099	#N/A	735122000010G	CHIP INDUCTOR;NLC322522T-100K-N(CHILIS	L50		1
5101	#N/A	735122000010G	CHIP INDUCTOR;NLC322522T-100K-N(CHILIS	L51		1
5103	#N/A	735122000010G	CHIP INDUCTOR;NLC322522T-100K-N(CHILIS	L52		1
5109	#N/A	735122000010G	CHIP INDUCTOR;NLC322522T-100K-N(CHILIS	L55		1
5113	#N/A	735109200050G	FERRITE CHIP BEAD;PBY321611T-700Y-N	L57		1
5121	#N/A	735109200050G	FERRITE CHIP BEAD;PBY321611T-700Y-N	L61		1
5123	#N/A	735109200050G	FERRITE CHIP BEAD;PBY321611T-700Y-N	L63		1
5127	#N/A	735109200050G	FERRITE CHIP BEAD;PBY321611T-700Y-N	L65		1
5335	#N/A	2RTQFM0H00JT2	B(0 OHM,1206)	D20		1
----						---

7. Printed circuit board

Power circuit board

Bottom View

32"

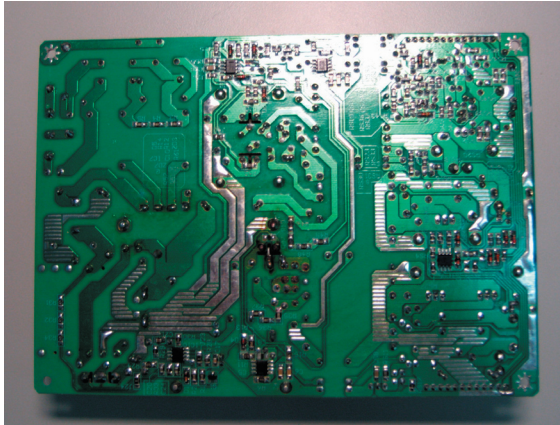

37"& 40"

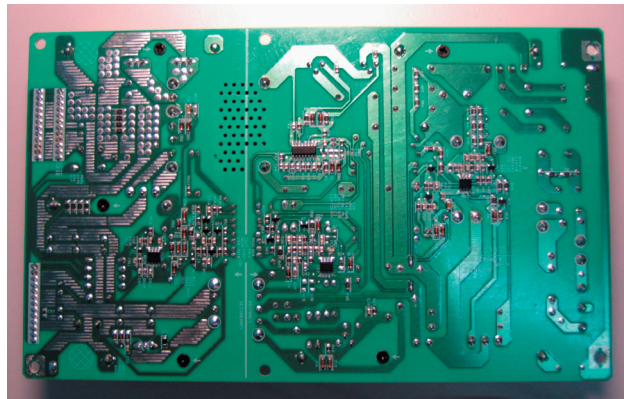

Top View

32"

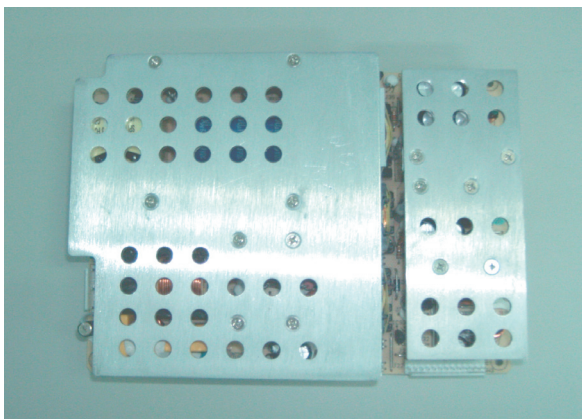

37"& 40"

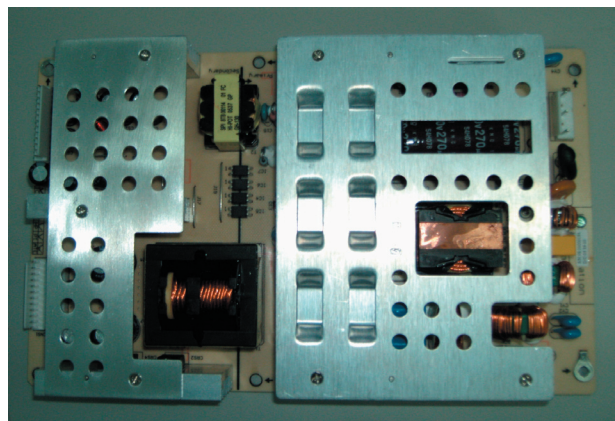

Main Board

Top View

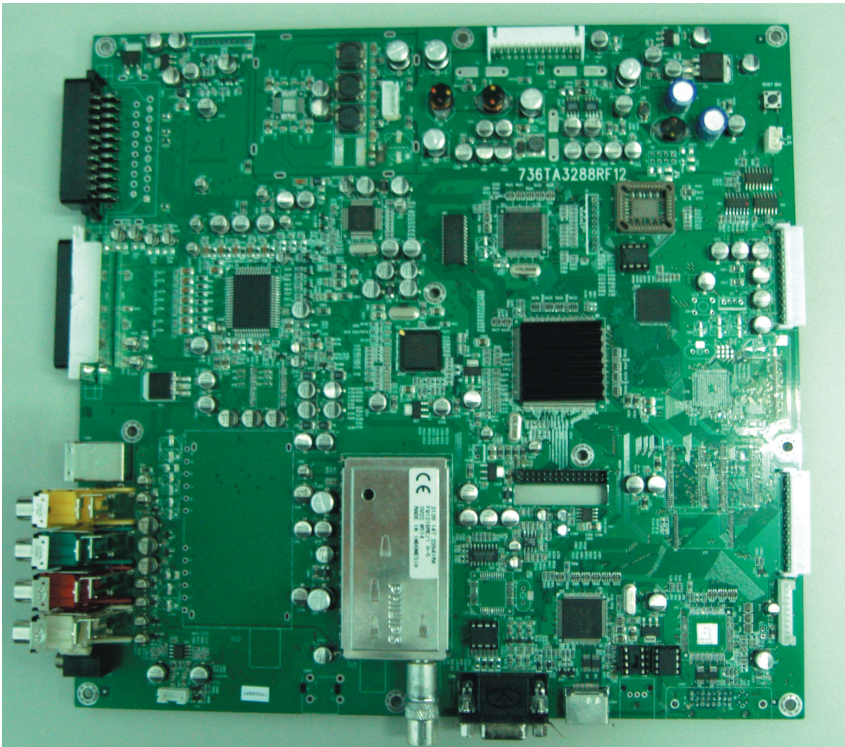

Bottom View

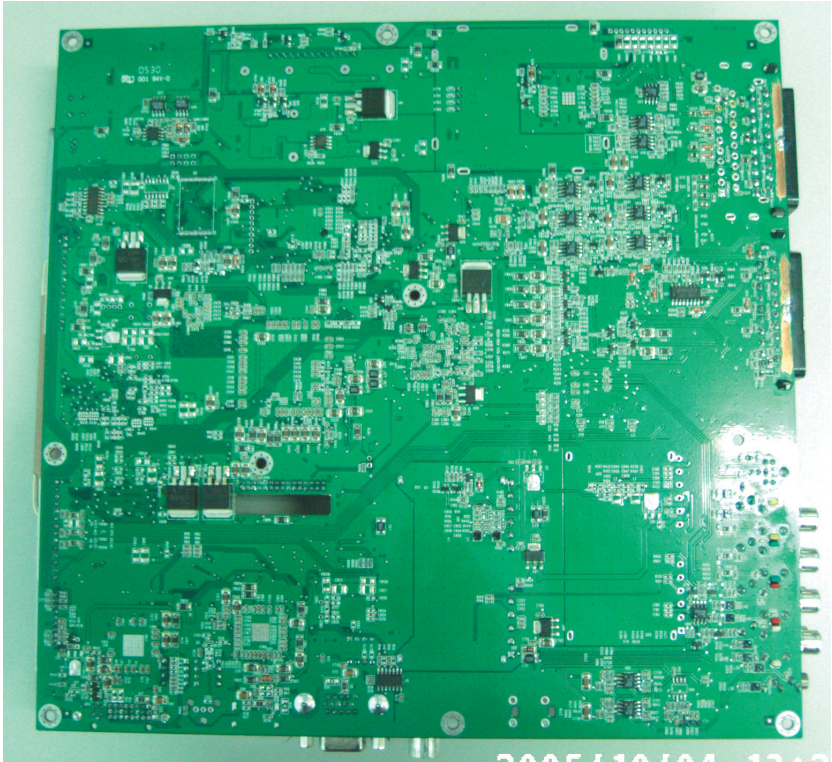

Schematic Diagrams E Model

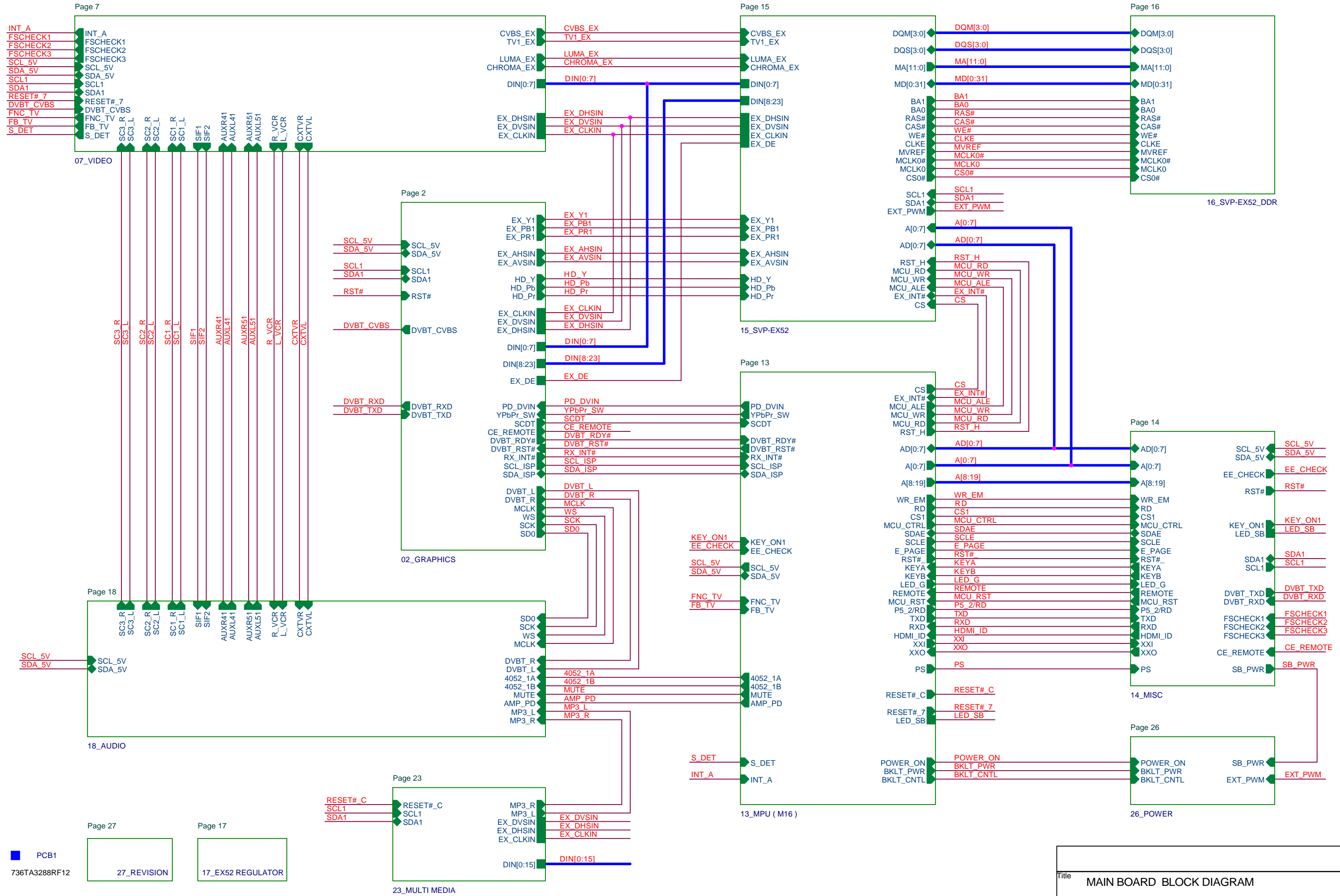

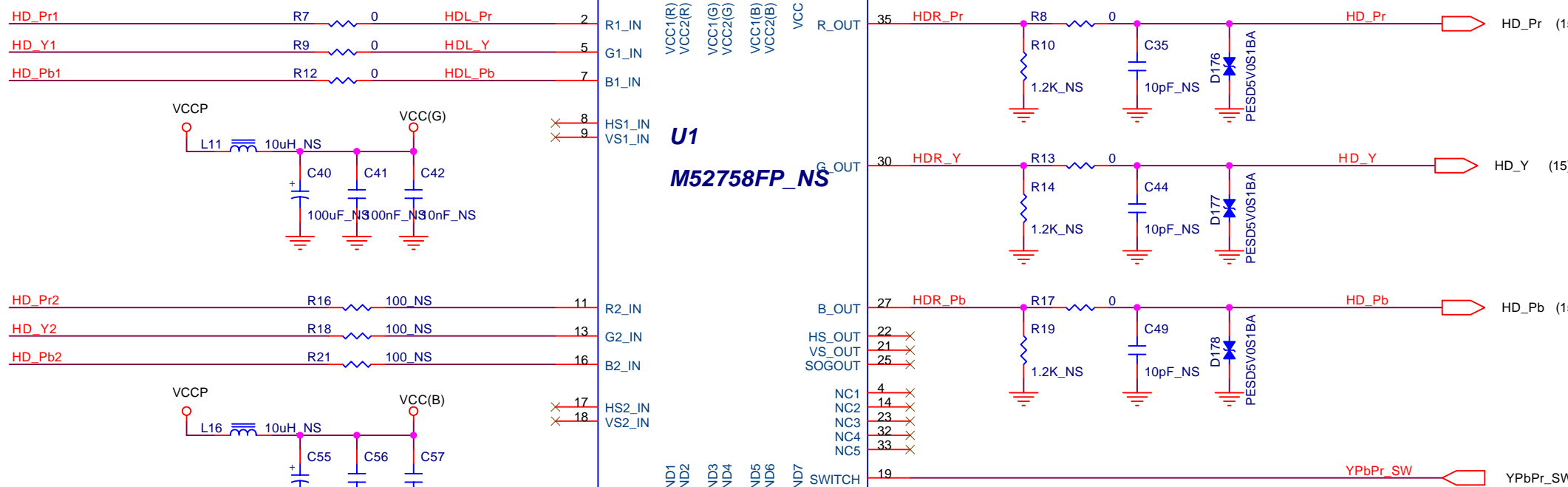
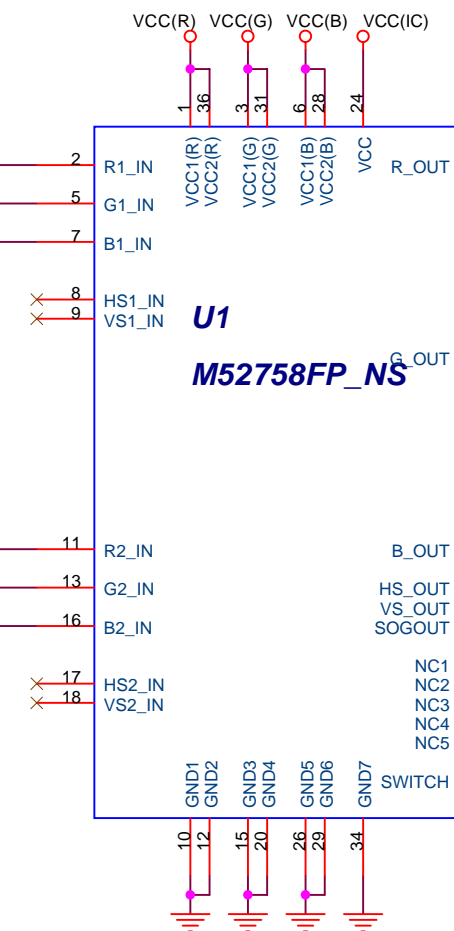
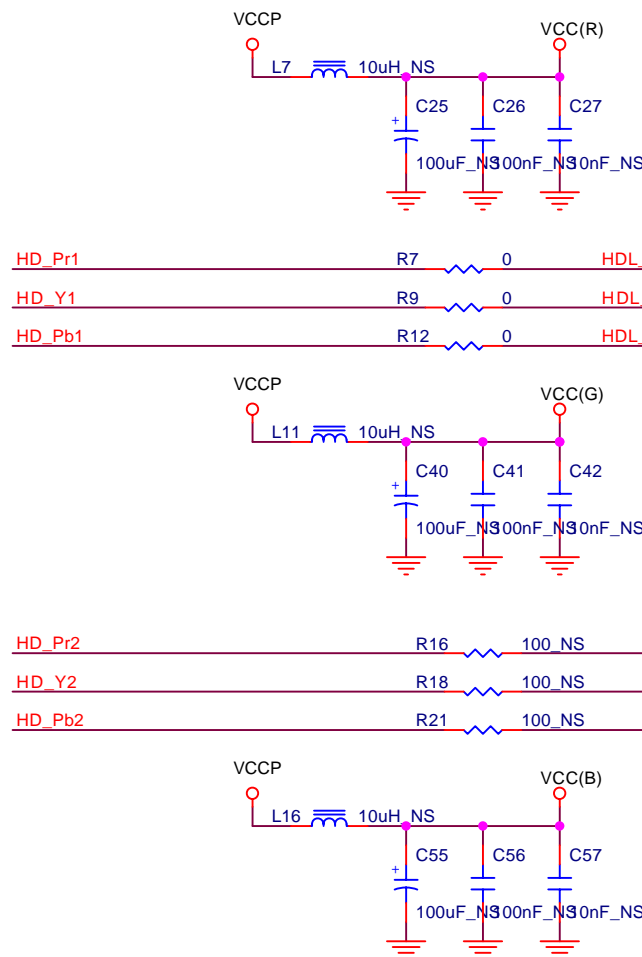
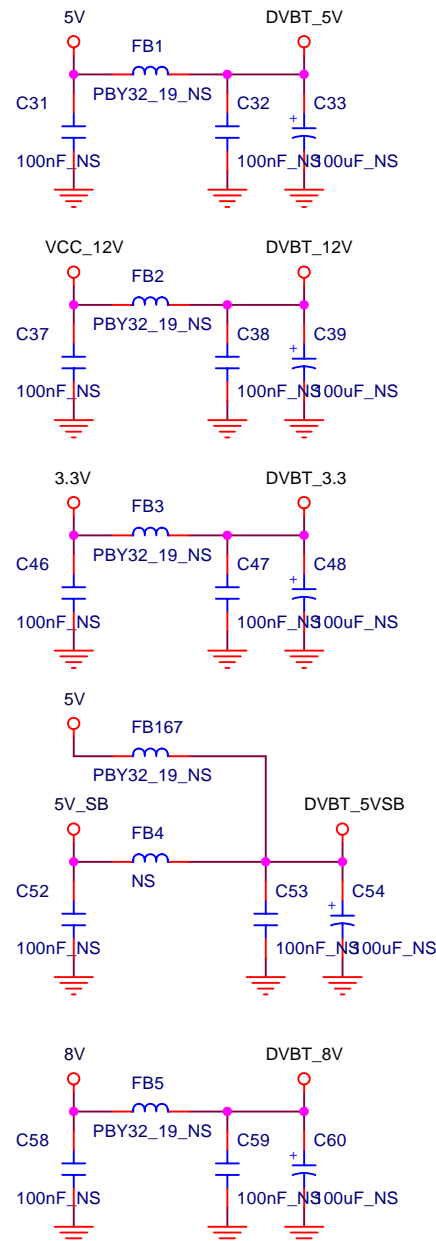
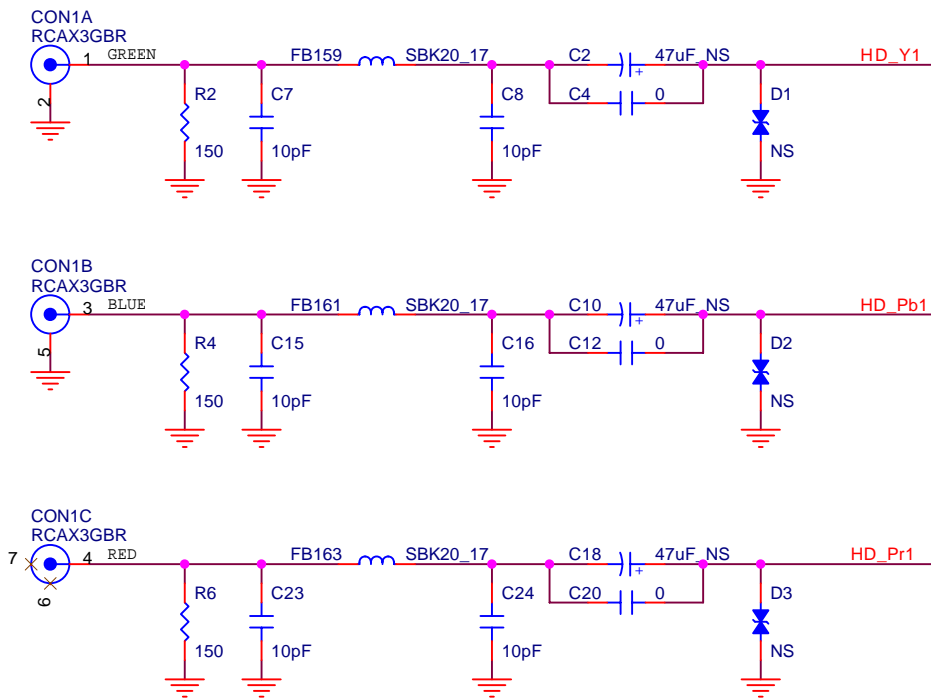
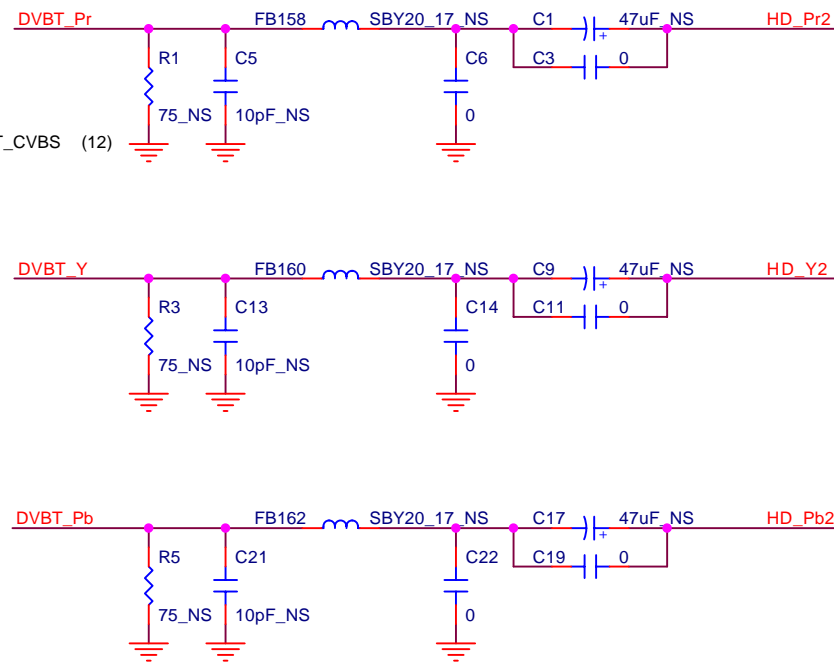
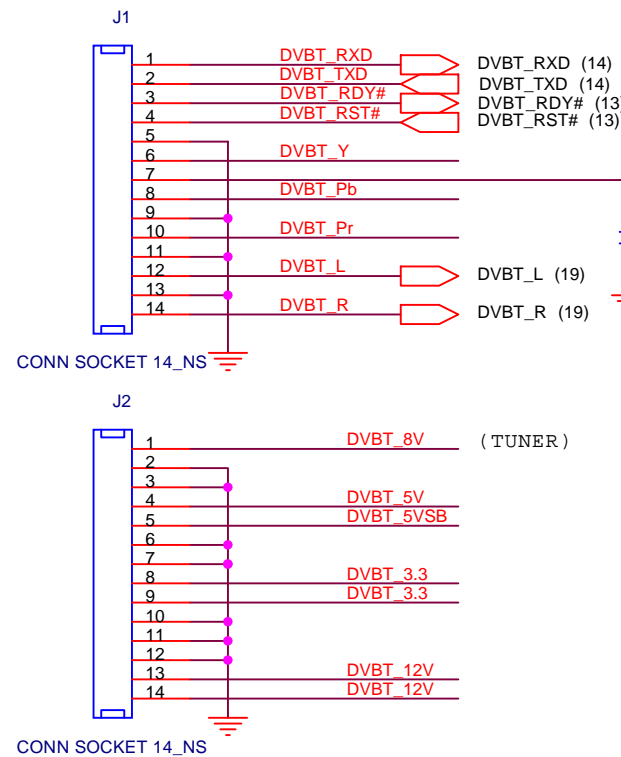

YPbPr_SW = 0 : YPbPr
YPbPr_SW = 1 : DVBT

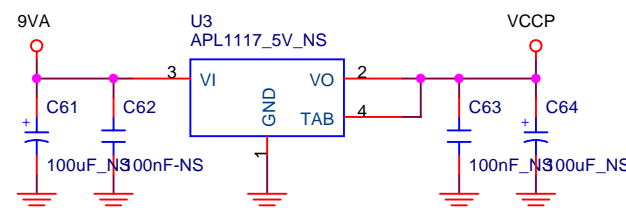

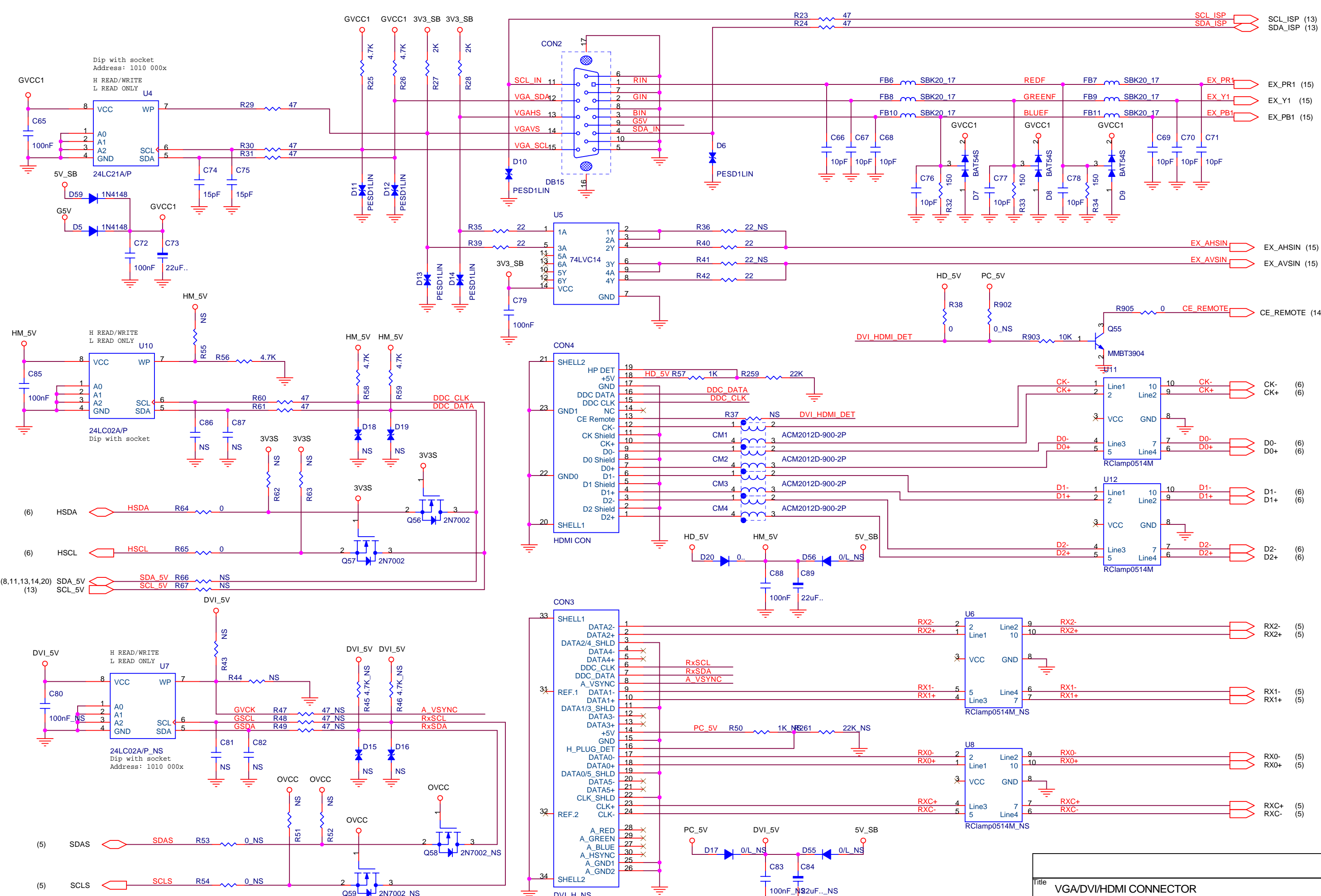

Title VGA/DVI/HDMI CONNECTOR					
Size A3	Document Number				Rev 1.0
Date:	Tuesday, November 15, 2005	Sheet	4	of	27

	PIXS	PDO#
HIGH	TWO PIXEL	NORMAL
LOW	ONE PIXEL	OUTPUT HIGH IMPEDANCE (except SCDT & CTL1)

LAYOUT: Need 100 Ohm differential impedance for each pair of traces.



SiI161	SCLS	SDAS
HIGH	INV. ODCK	High strength drive
LOW	normal ODCK	Low strength drive



SiI169	HS_DJTR	OCK_INV	PD_DVIN	RxRESET
HIGH	ENABLE	ENABLE	NORMAL	non-HDCP
LOW	DISABLE	DISABLE	PWR_DWN	NORMAL

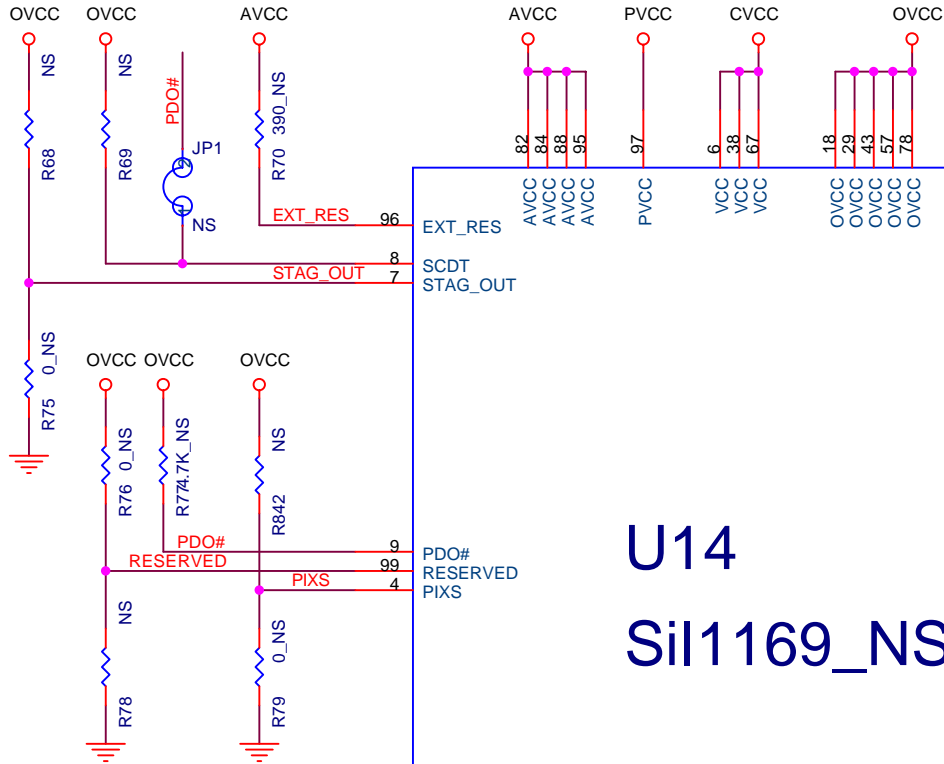
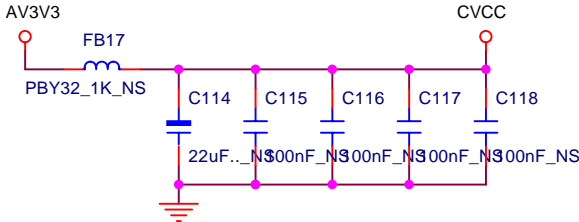
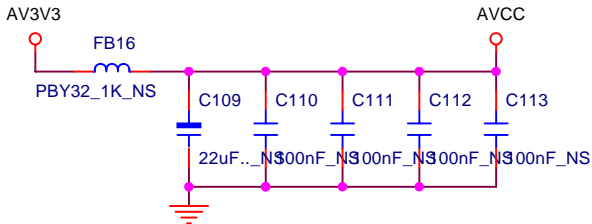
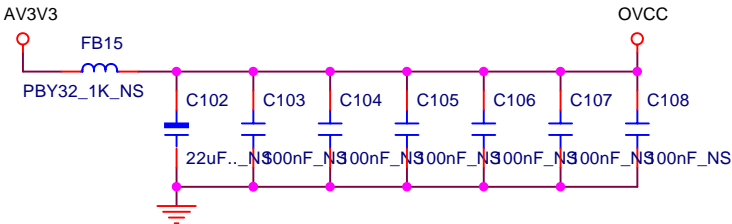

U14 SiI169_NS

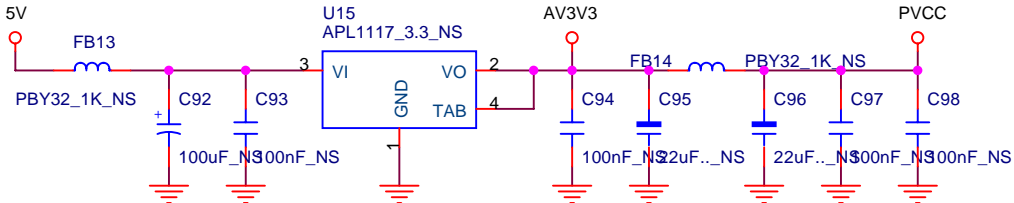
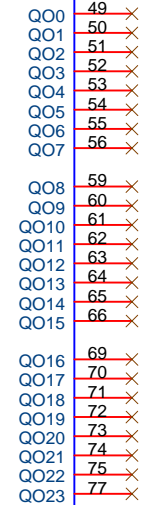
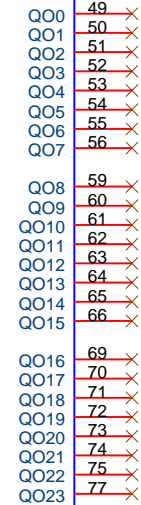
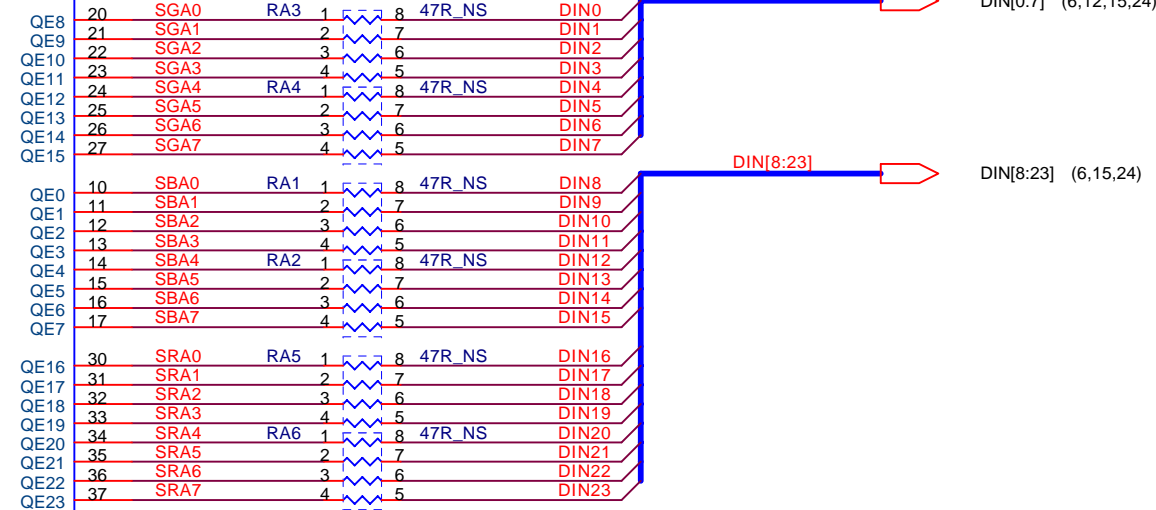
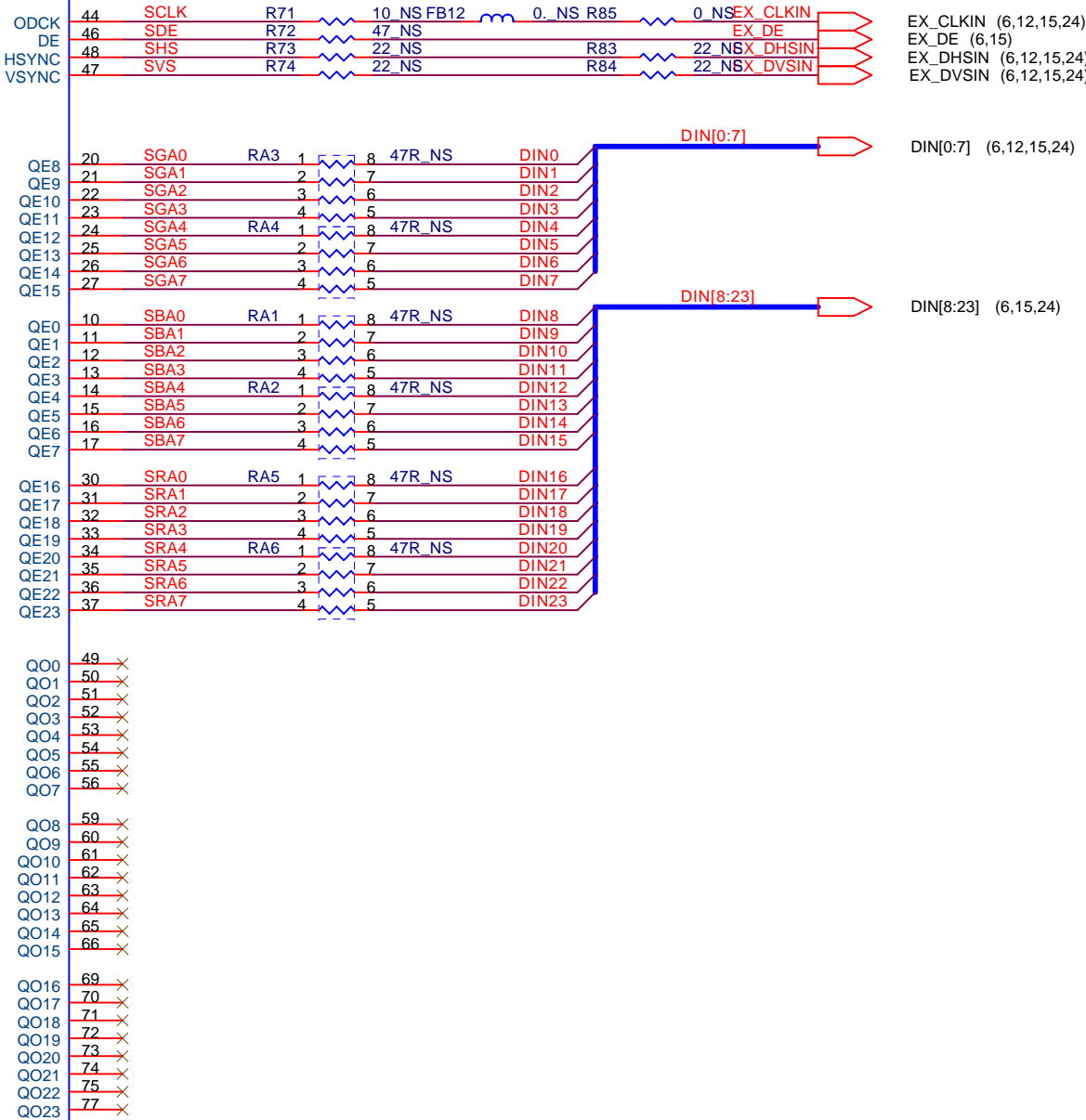

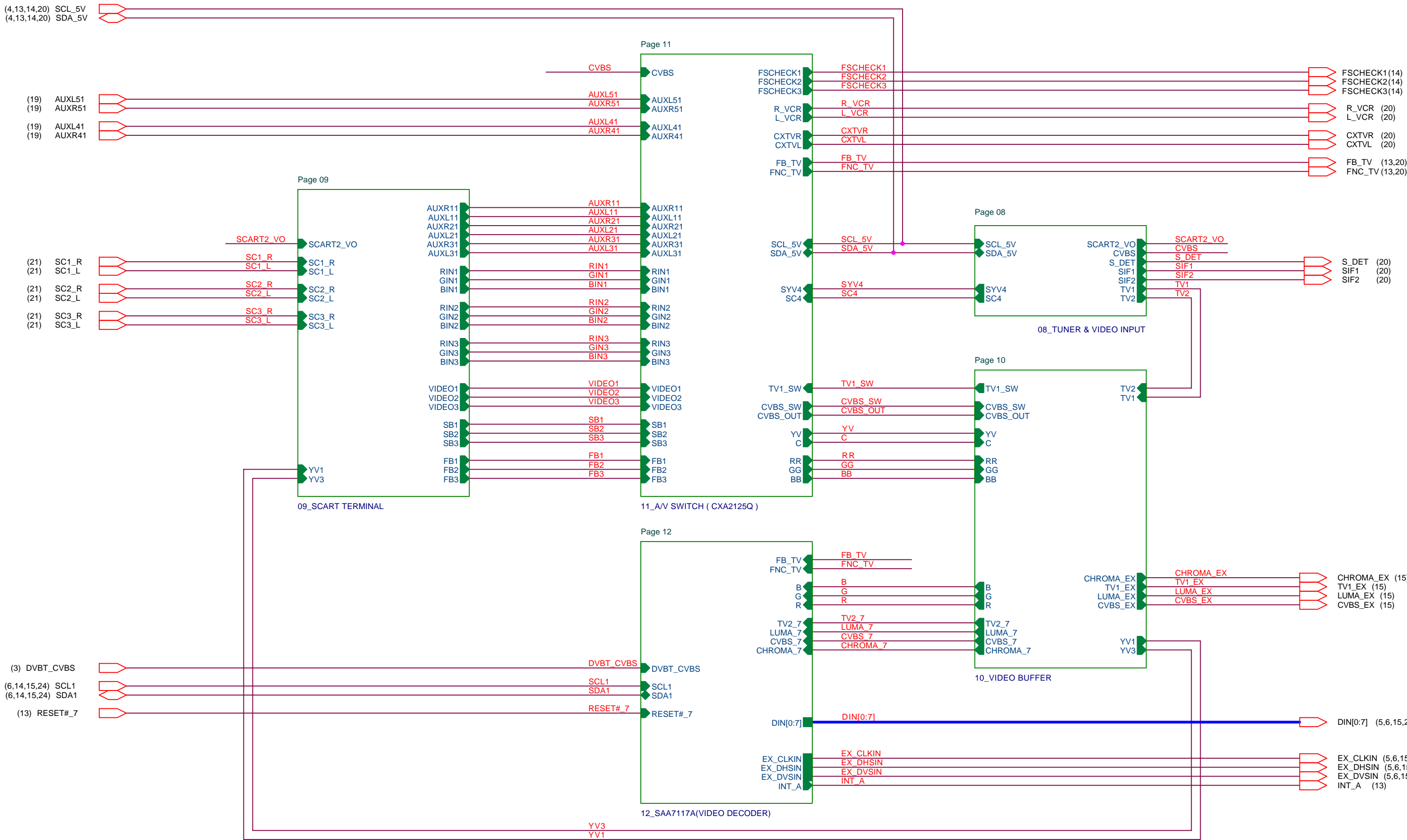

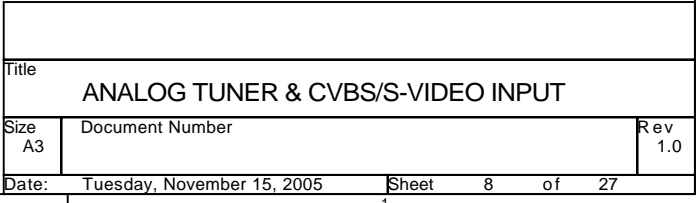

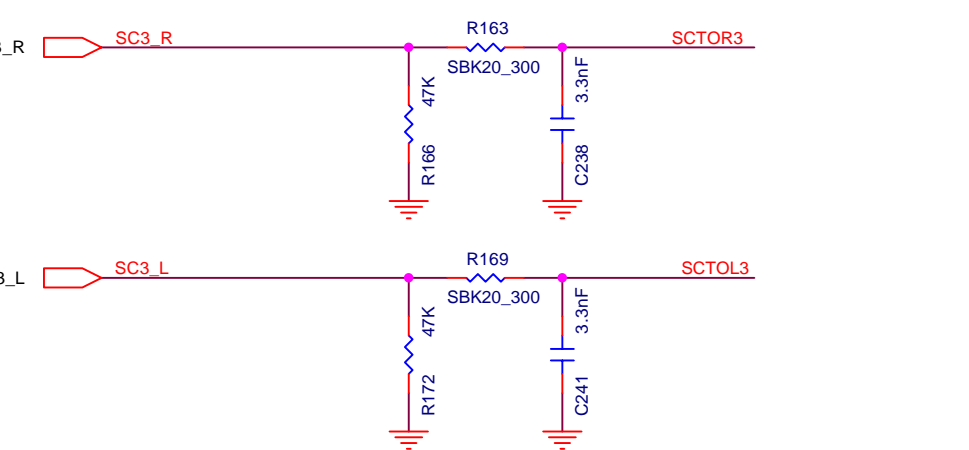
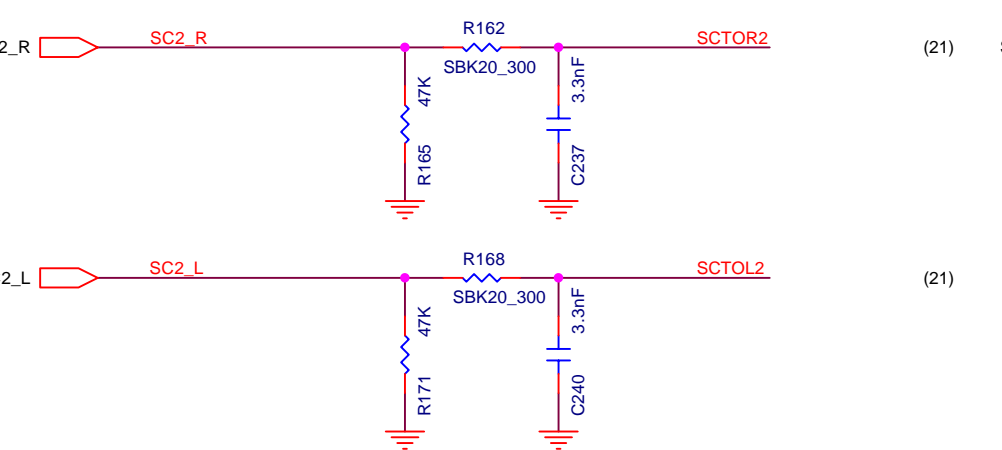
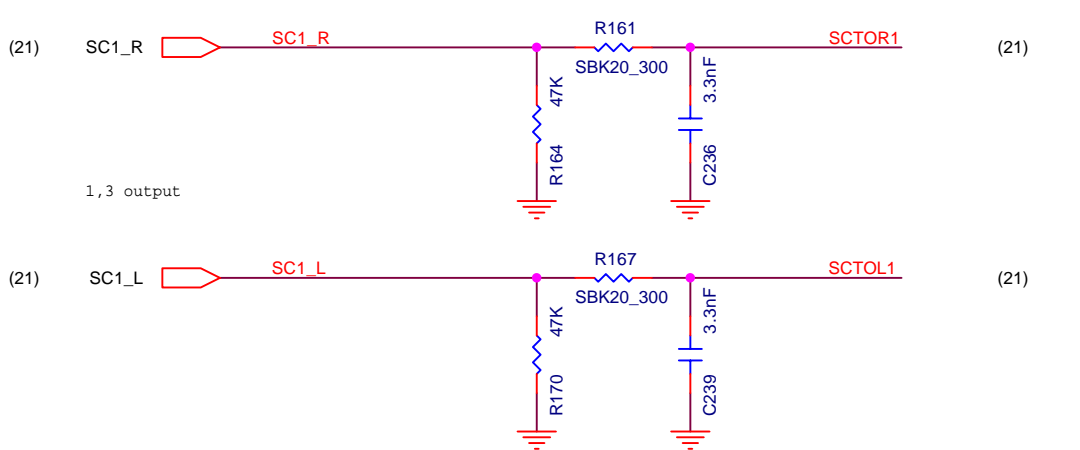
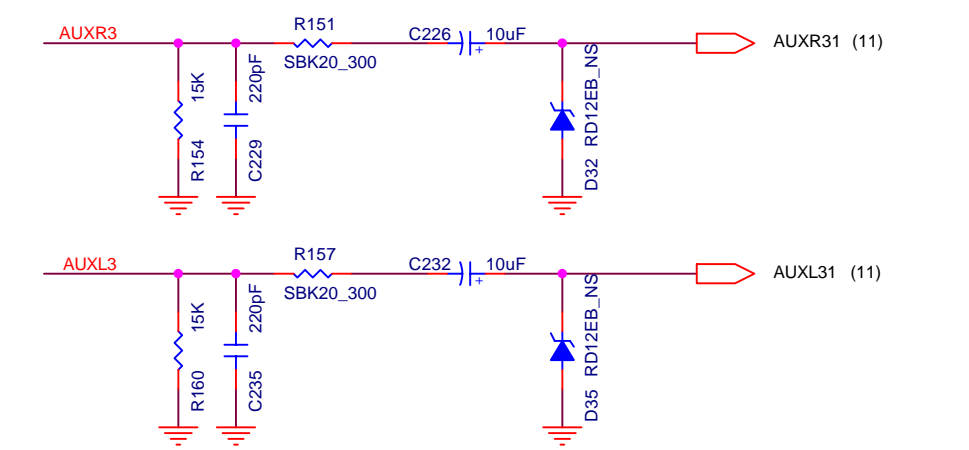
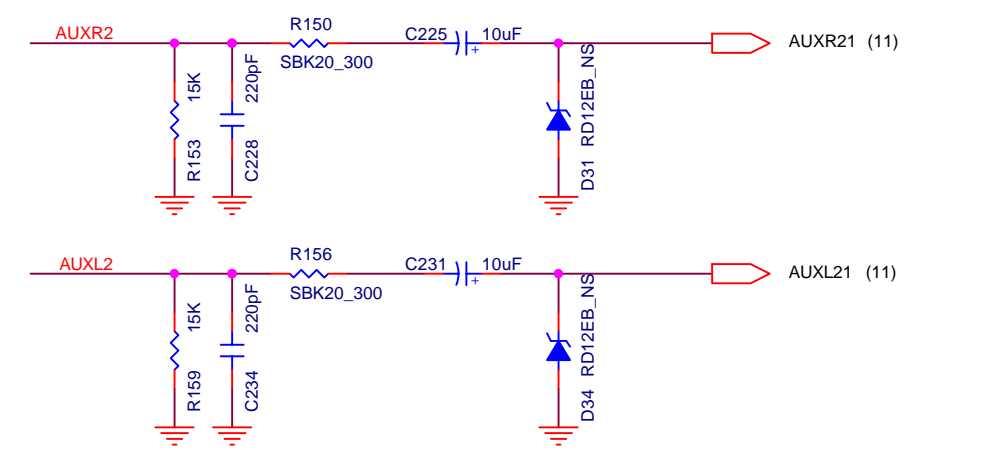
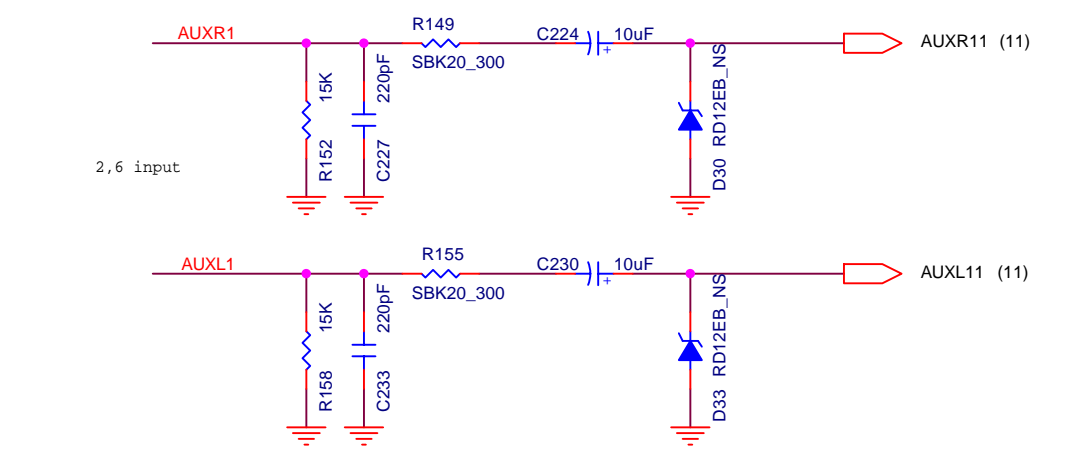
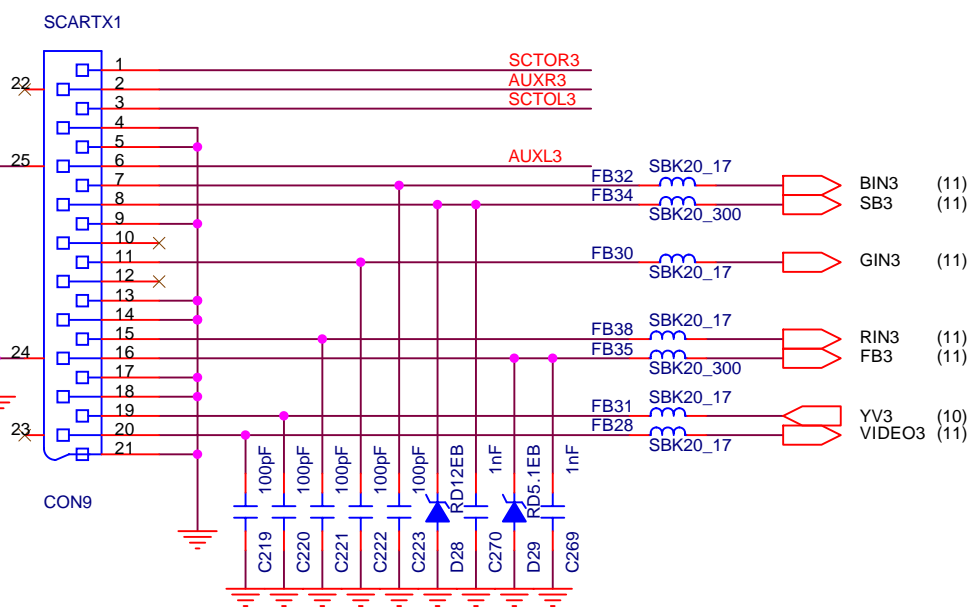
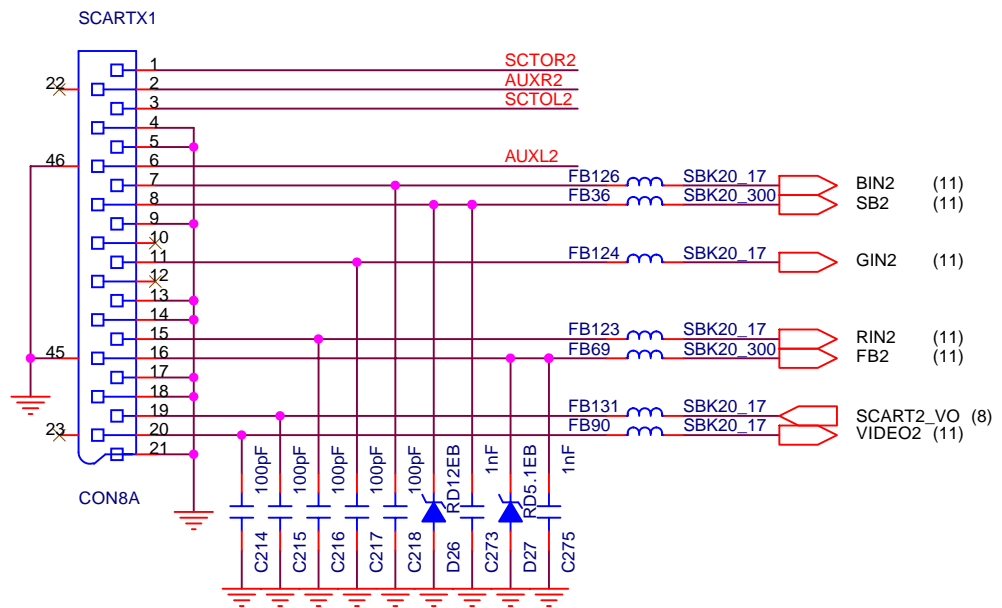
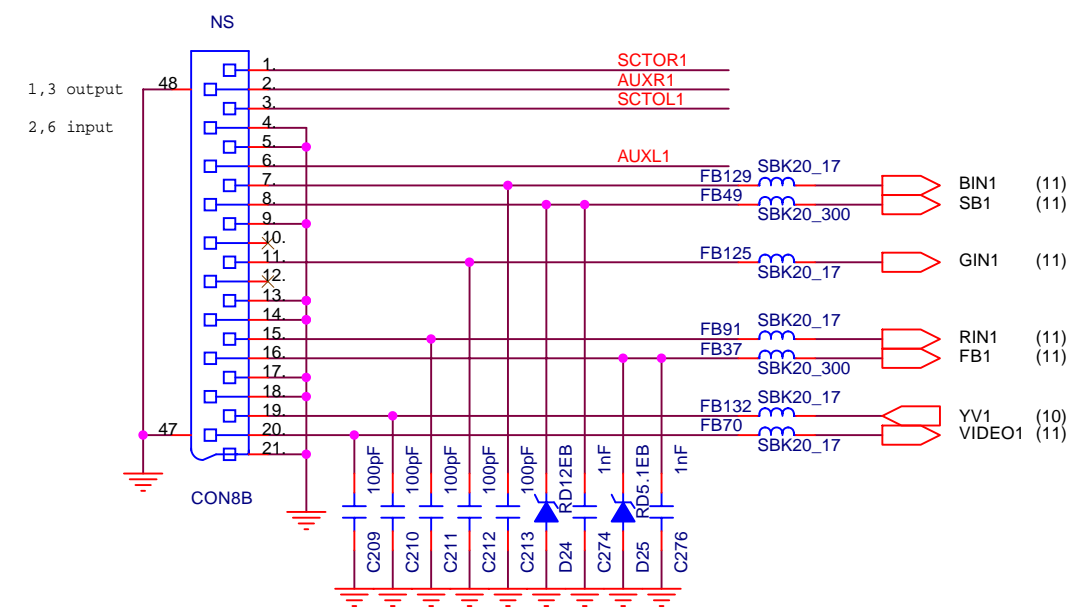

N3260w VS10847-1E : SCART * 2

N3760w VS10848-1E : SCART * 3

N4060w VS10846-1E : SCART * 3

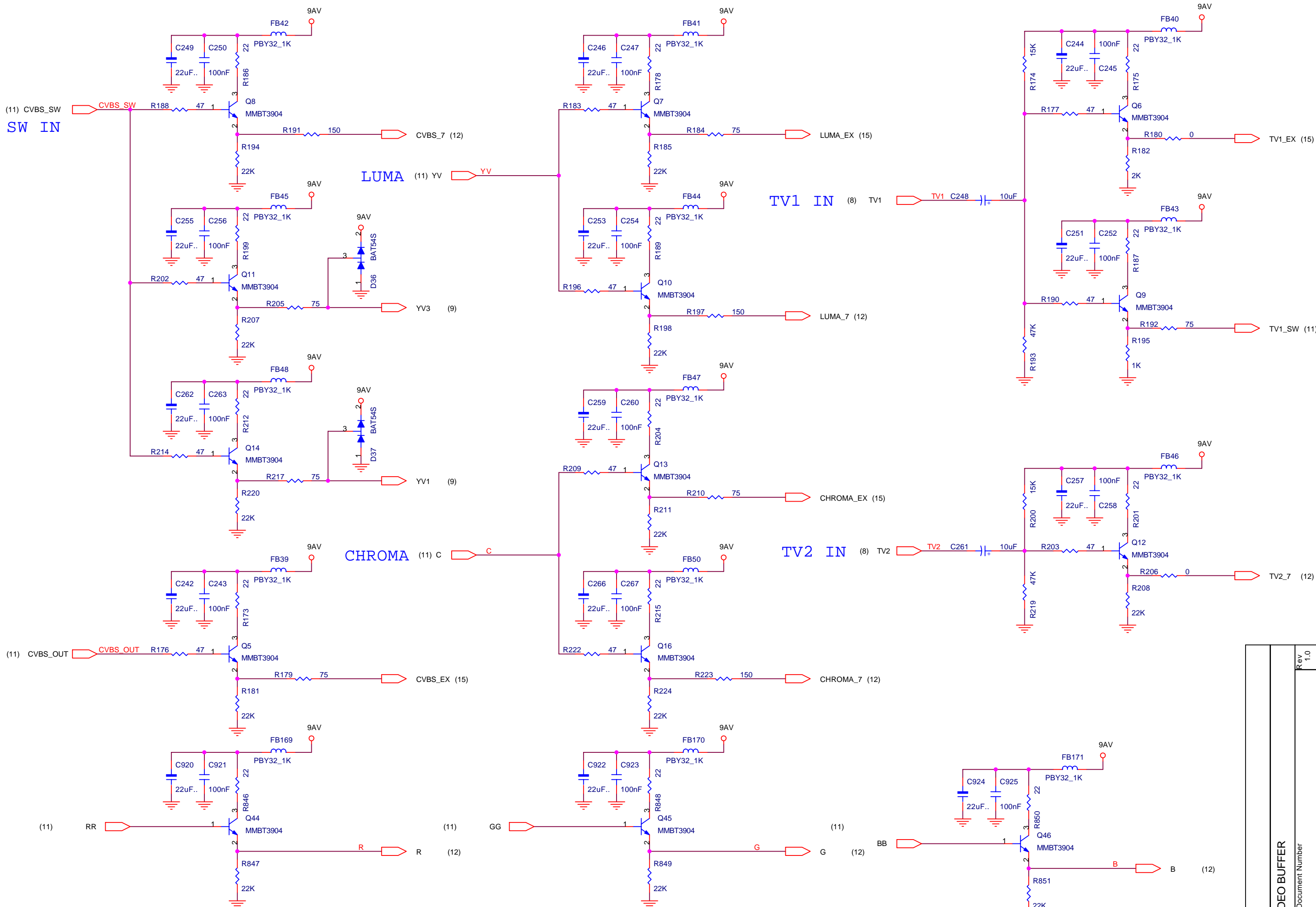

Title		VIDEO BUFFER
Size	Document Number	A3
Date:	Tuesday, November 15, 2005	Sheet 10 of 27

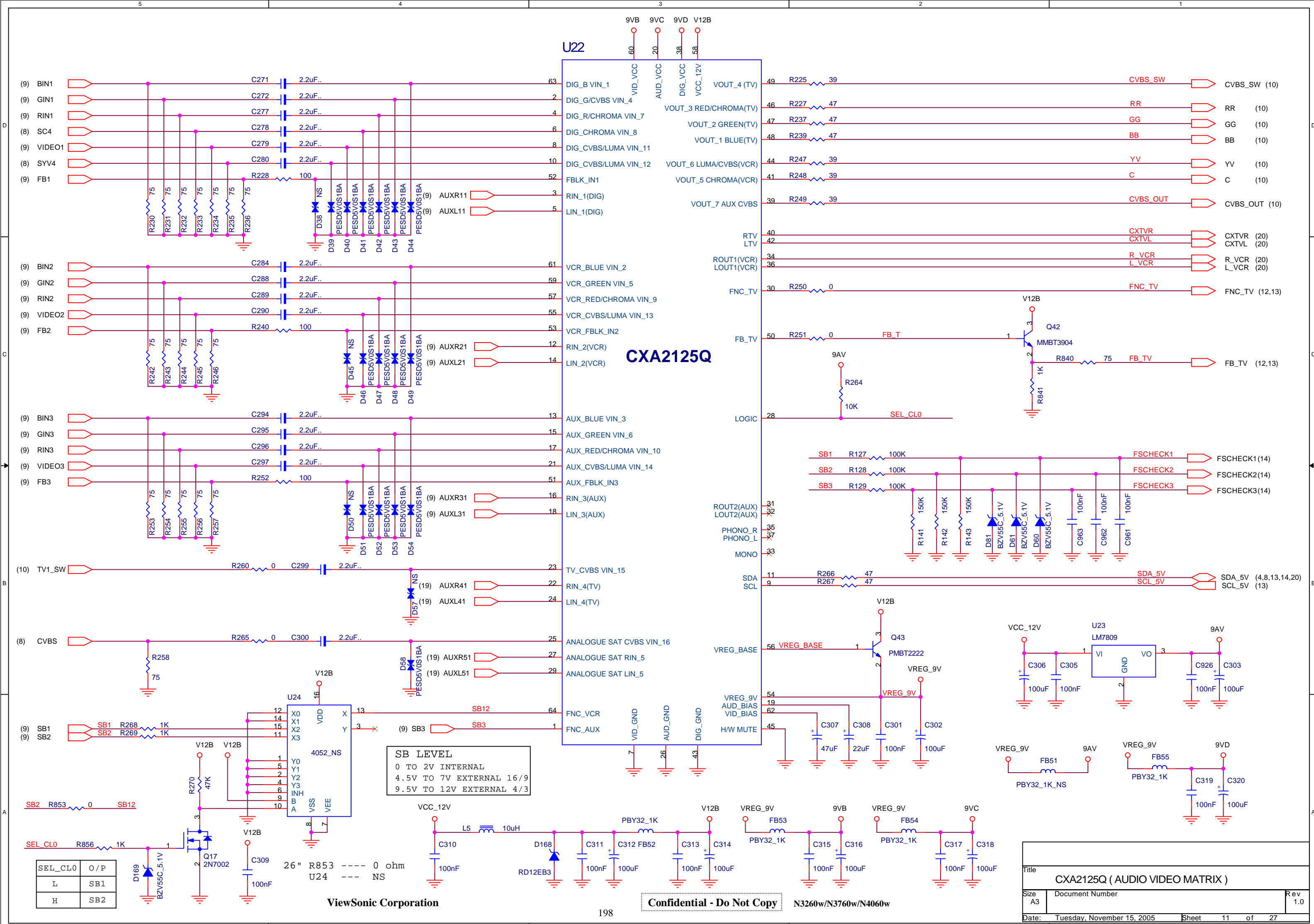

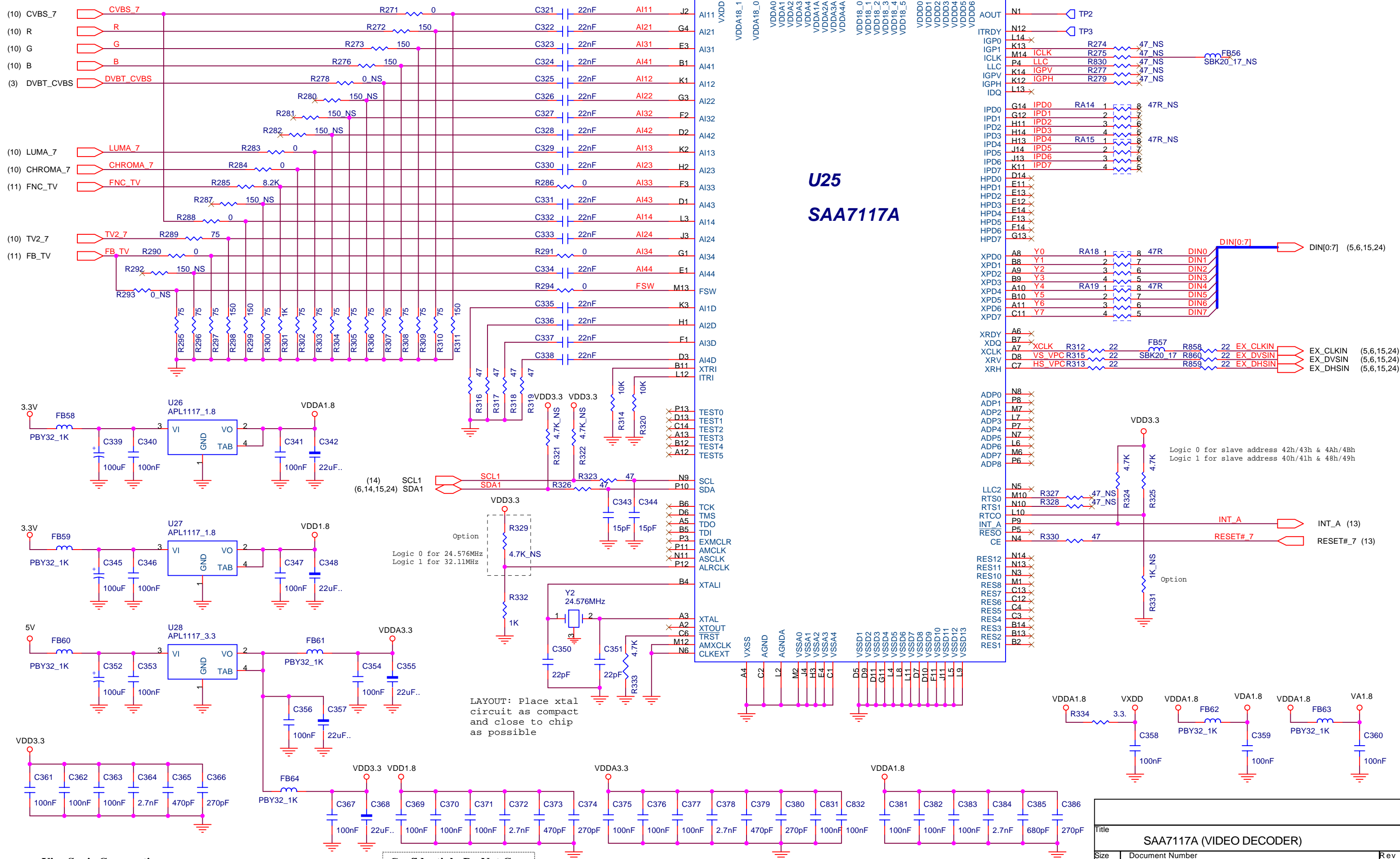

Title					
SAA7117A (VIDEO DECODER)					
Size	Document Number				Rev
A3					1.0
Date:	Tuesday, November 15, 2005			Sheet	12 of 27

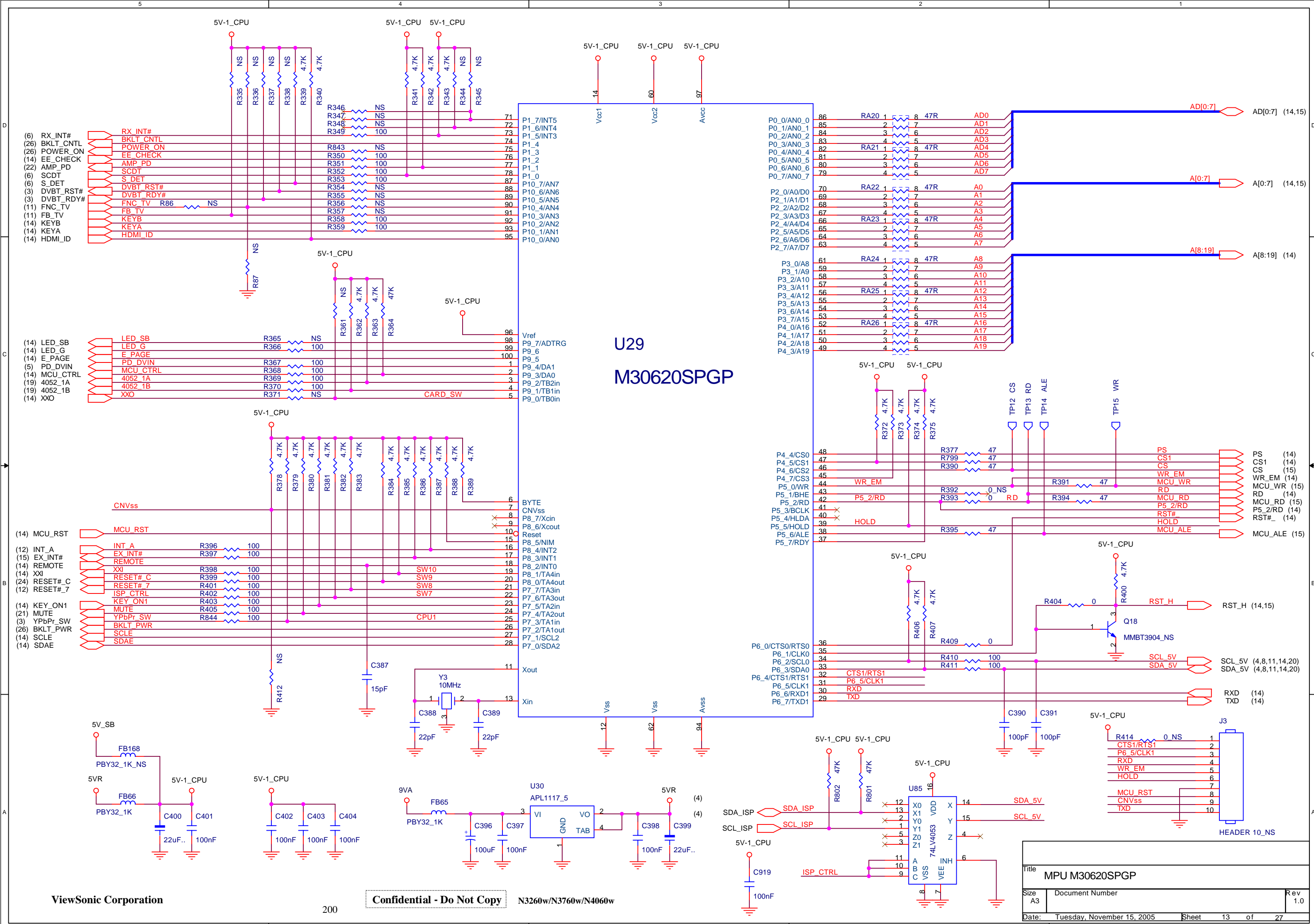

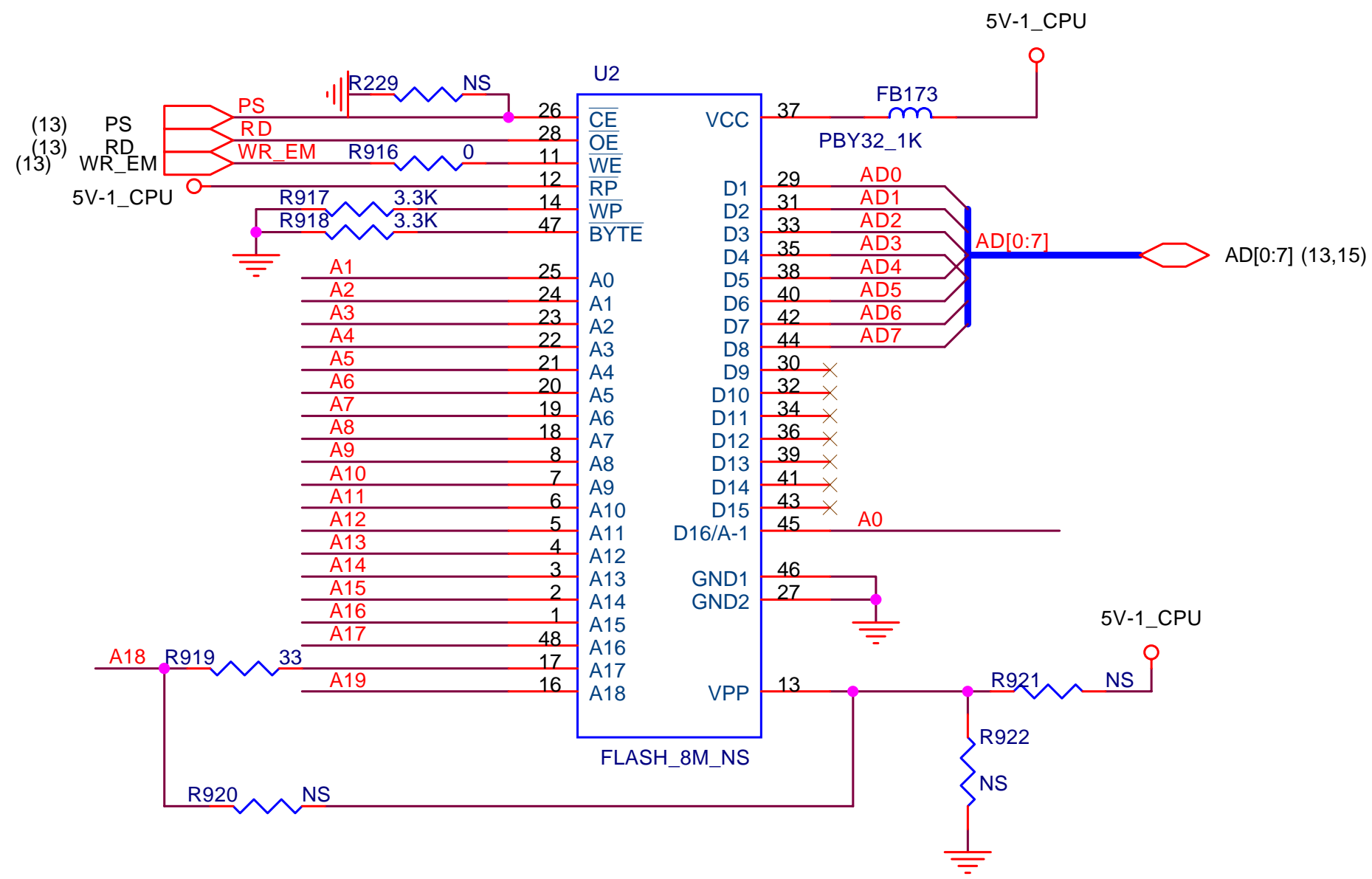

Title		
8M_FLASH		
Size	Document Number	Rev
A		1.0
Date:	Tuesday, November 15, 2005	Sheet 14_1 of 27

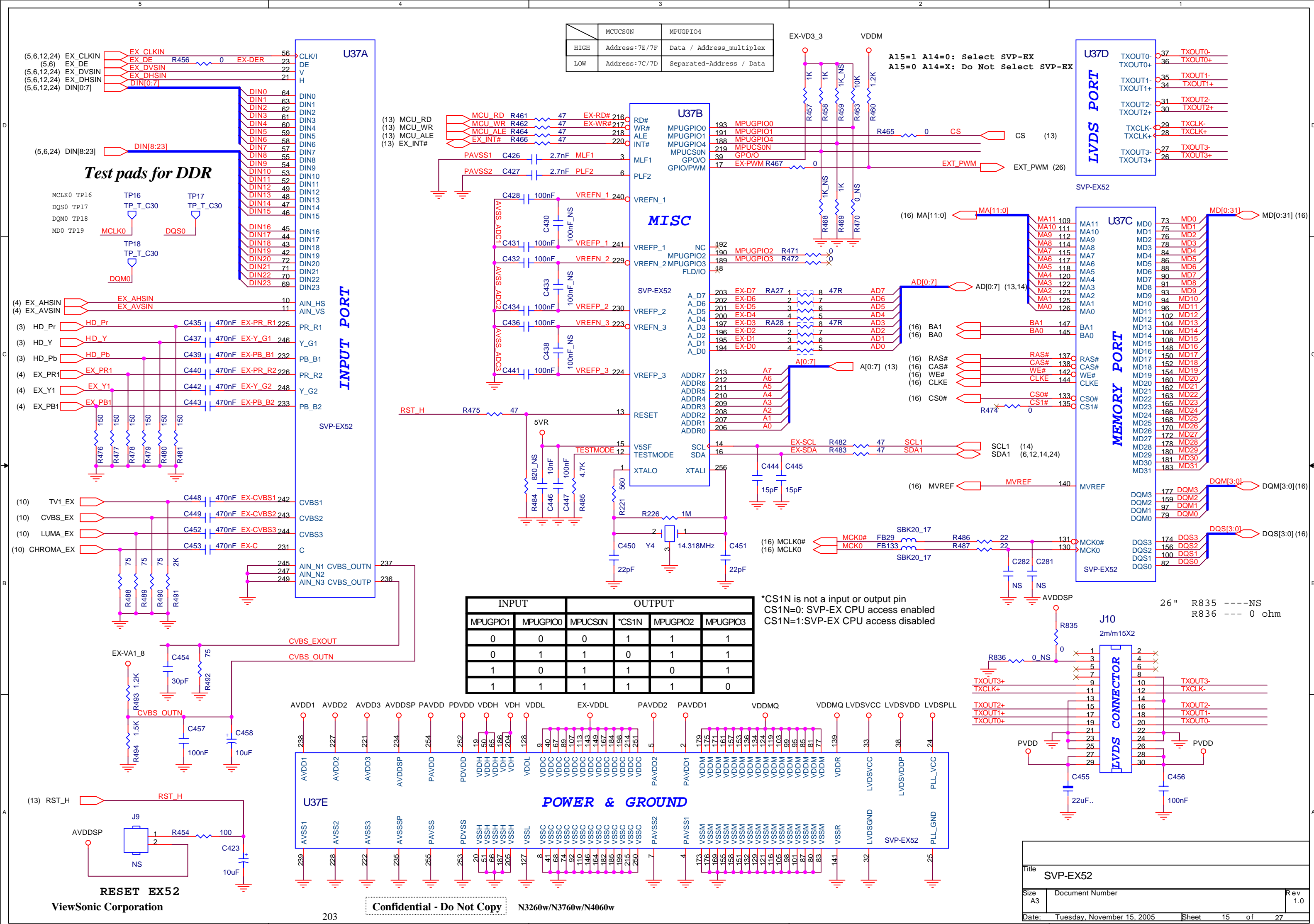

Test pads for DDR

MCLK0 TP22
DDQS0 TP23
DQ23 TP25

MCLK0 TP22

DDQS0 TP23

DQM0 TP24

DQ23 TP25

CAS# TP26

RAS# TP27

CS0# TP28

WE# TP29

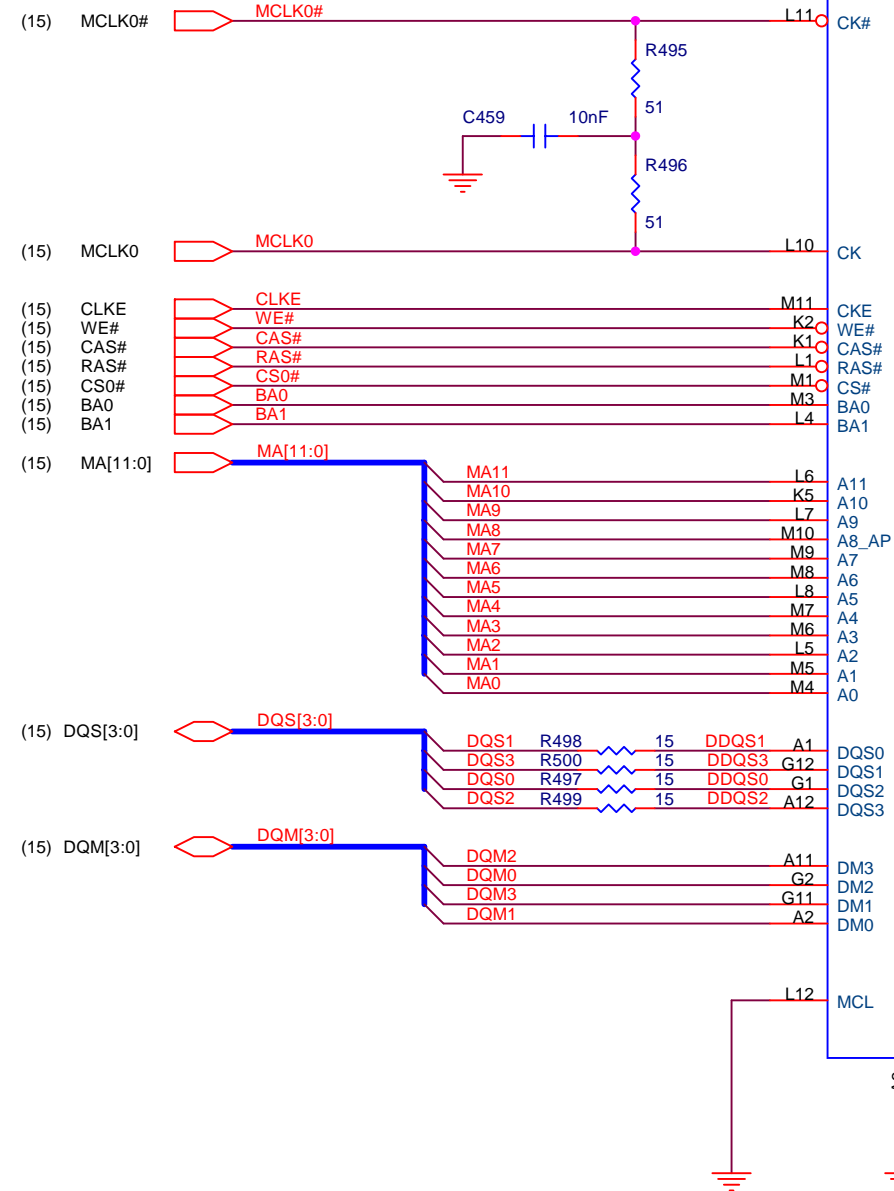

U38
4Mx32_DDR
FBGA 144

Each MD trace must be equal length.
Each DQS trace must be equal length.

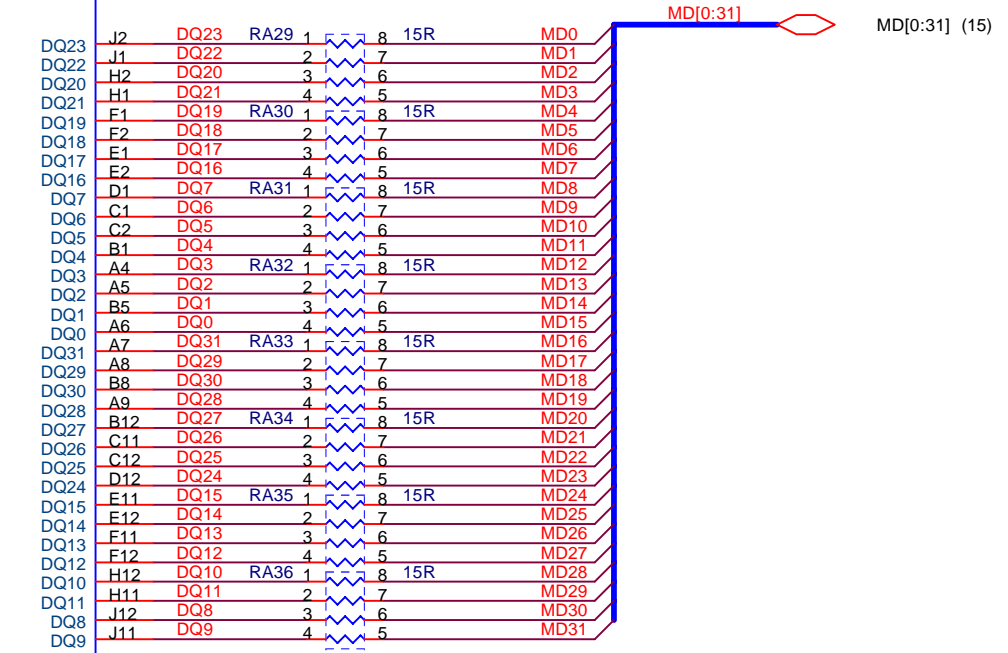

MEMORY DECOUPLING SCHEME

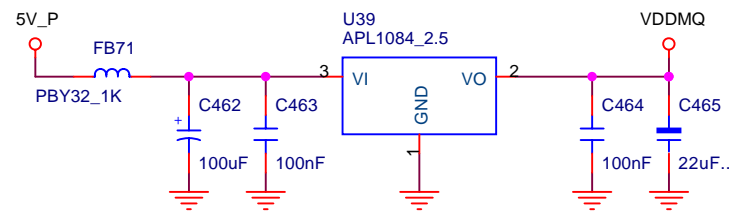
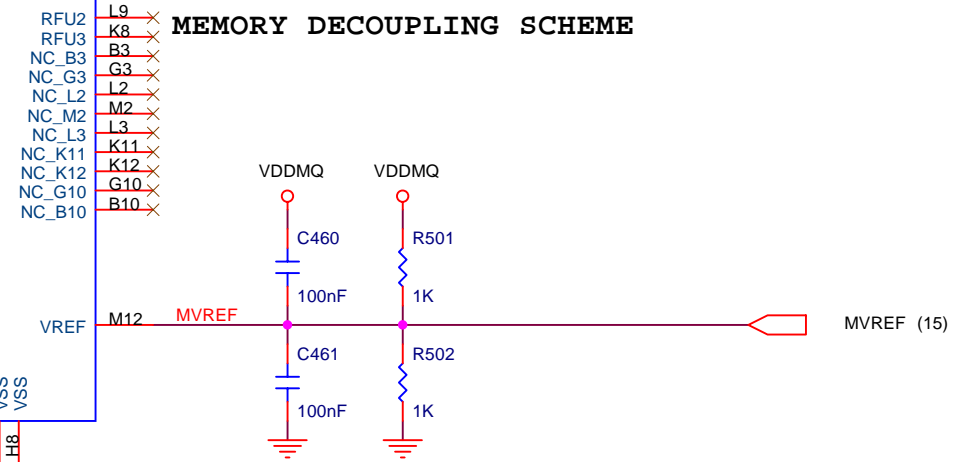

Power for DDR IO PADS

VDDM+VDDMQ: 0.12+0.935A

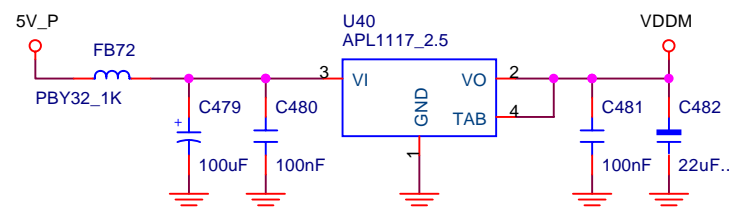

Power for DDR Core Logic

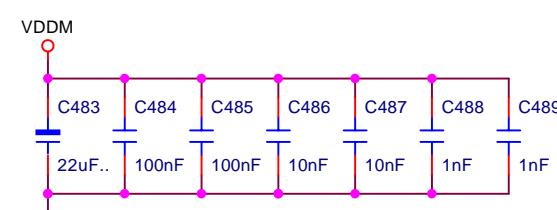
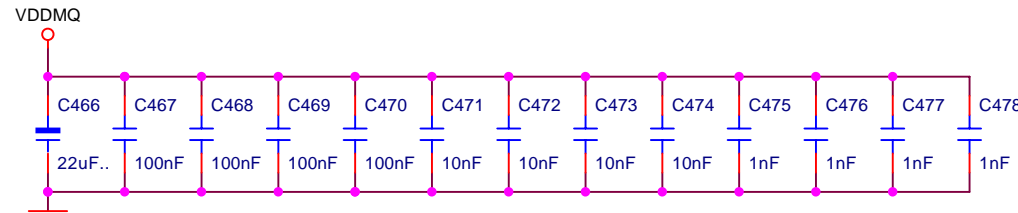

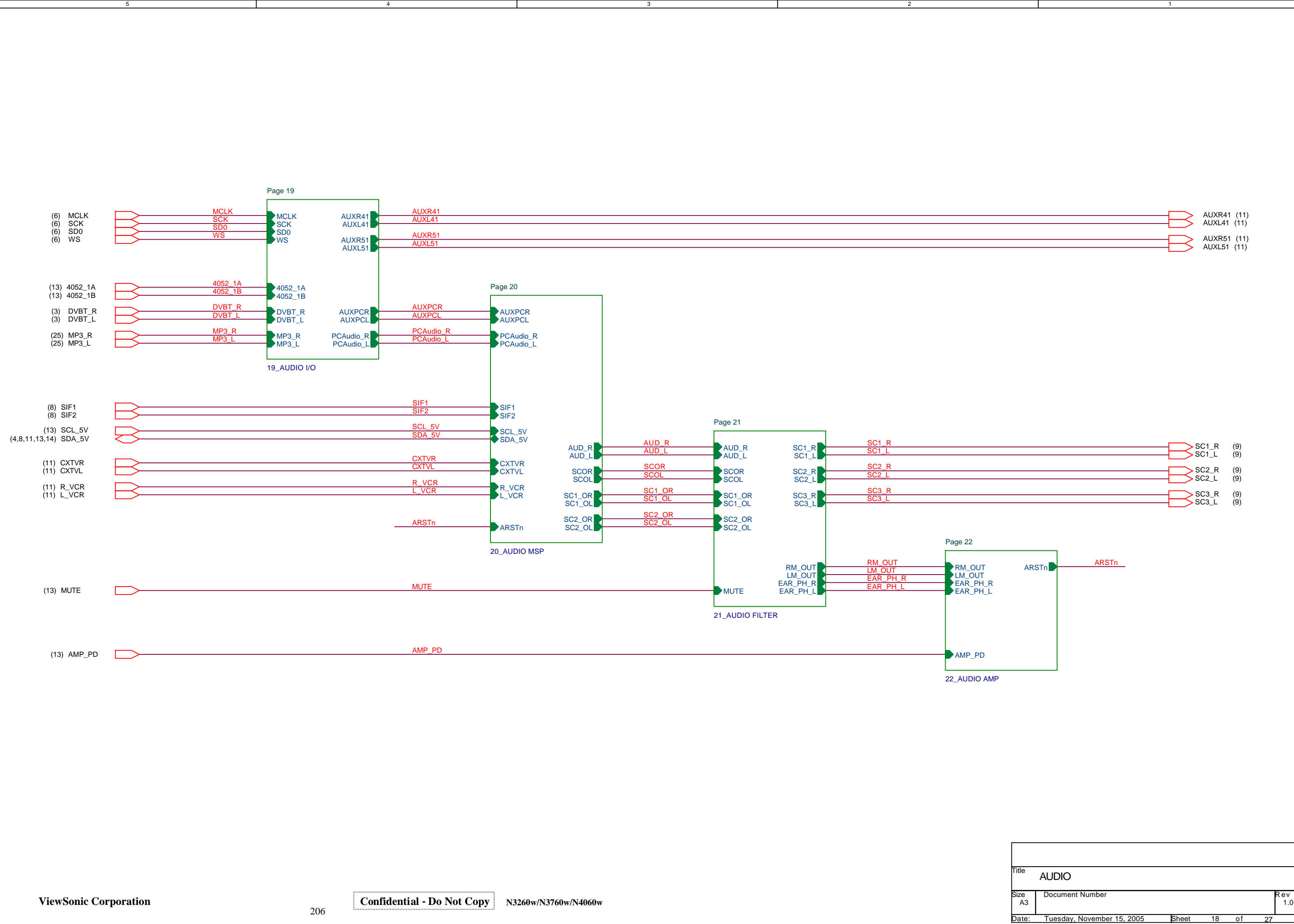

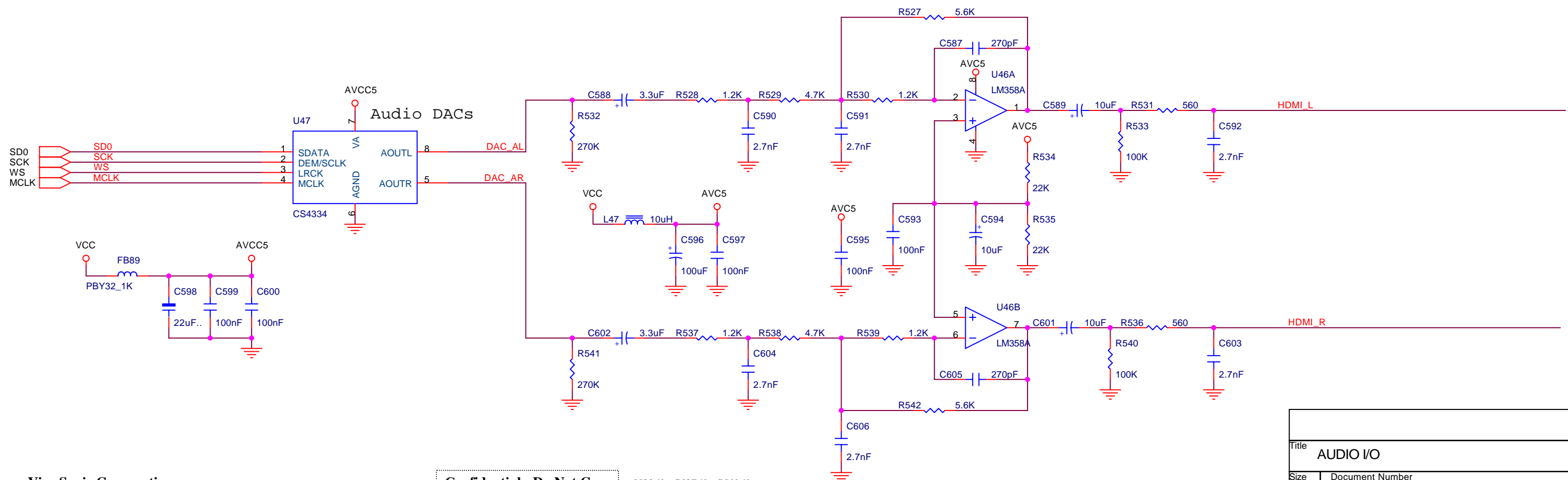
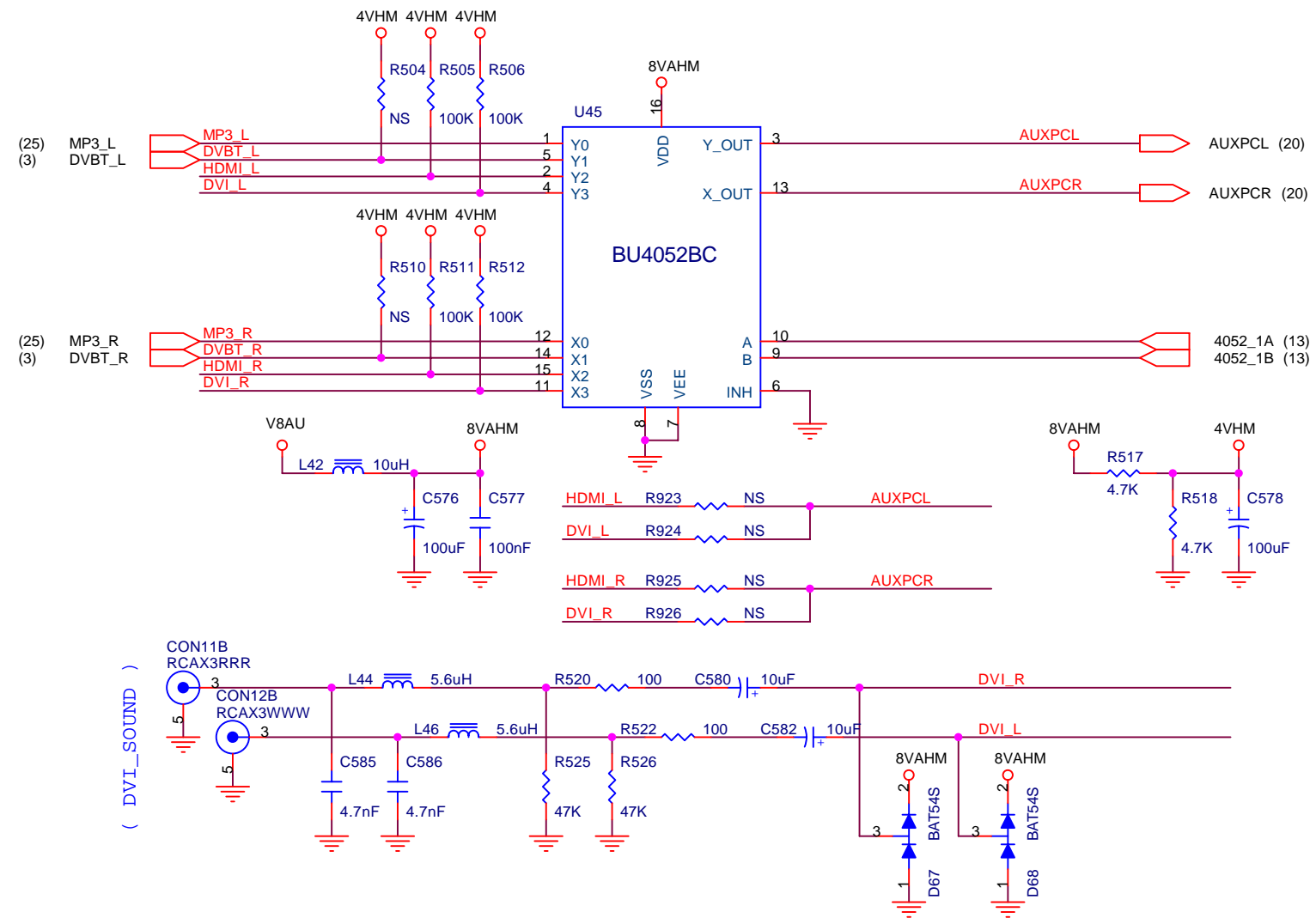
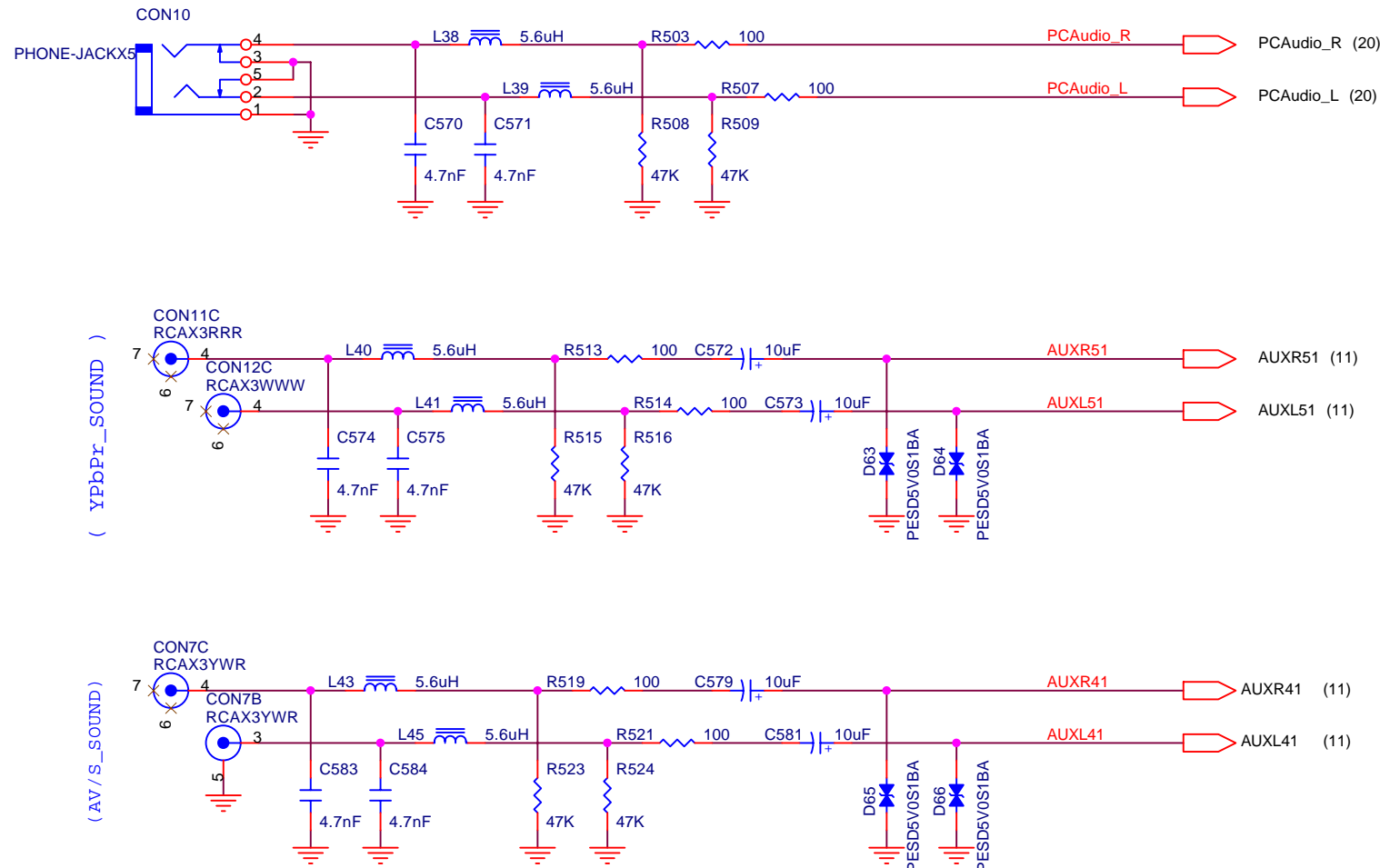

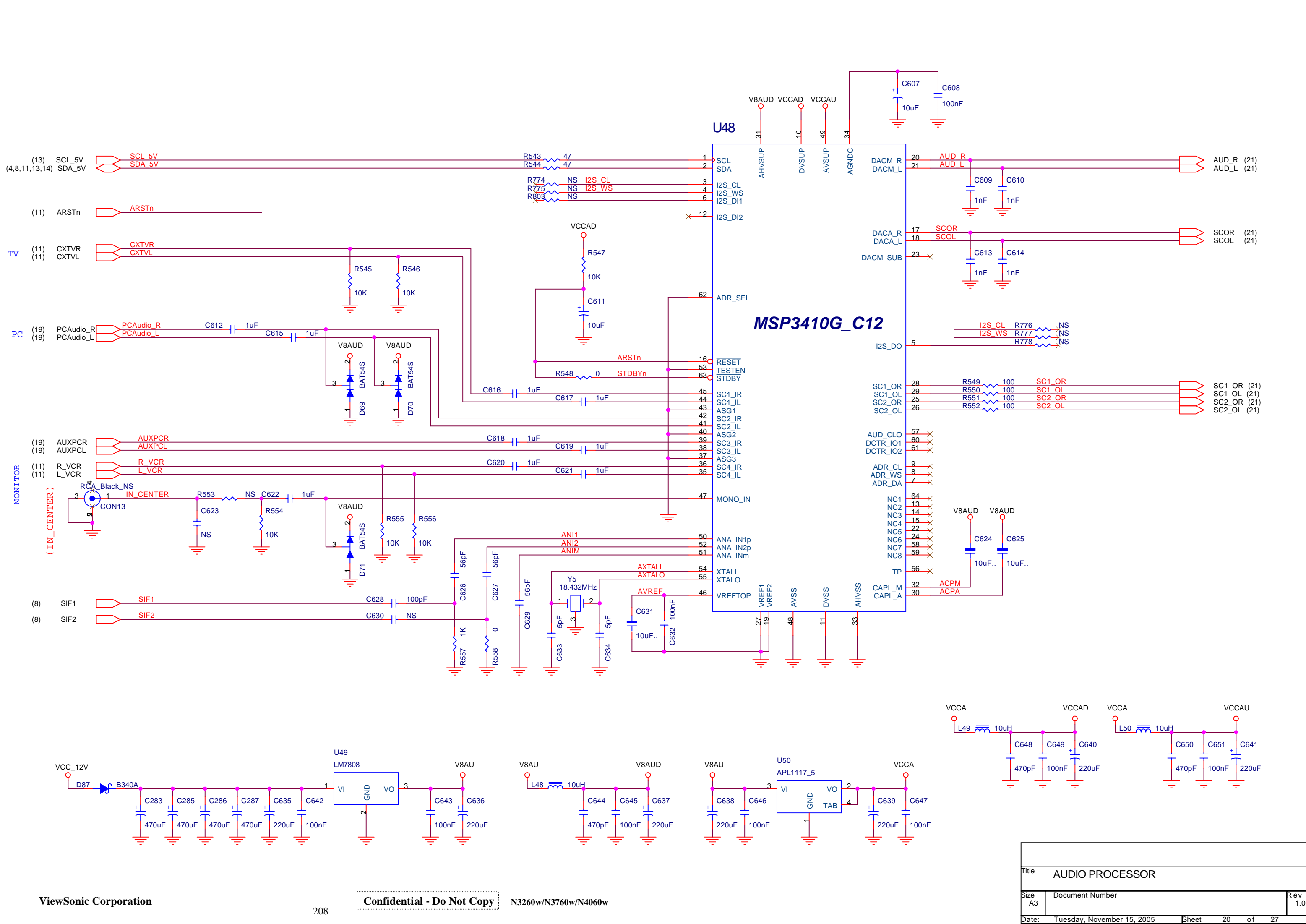

Title AUDIO PROCESSOR				
Size A3	Document Number			Rev 1.0
Date:	Tuesday, November 15, 2005	Sheet	20	of 27

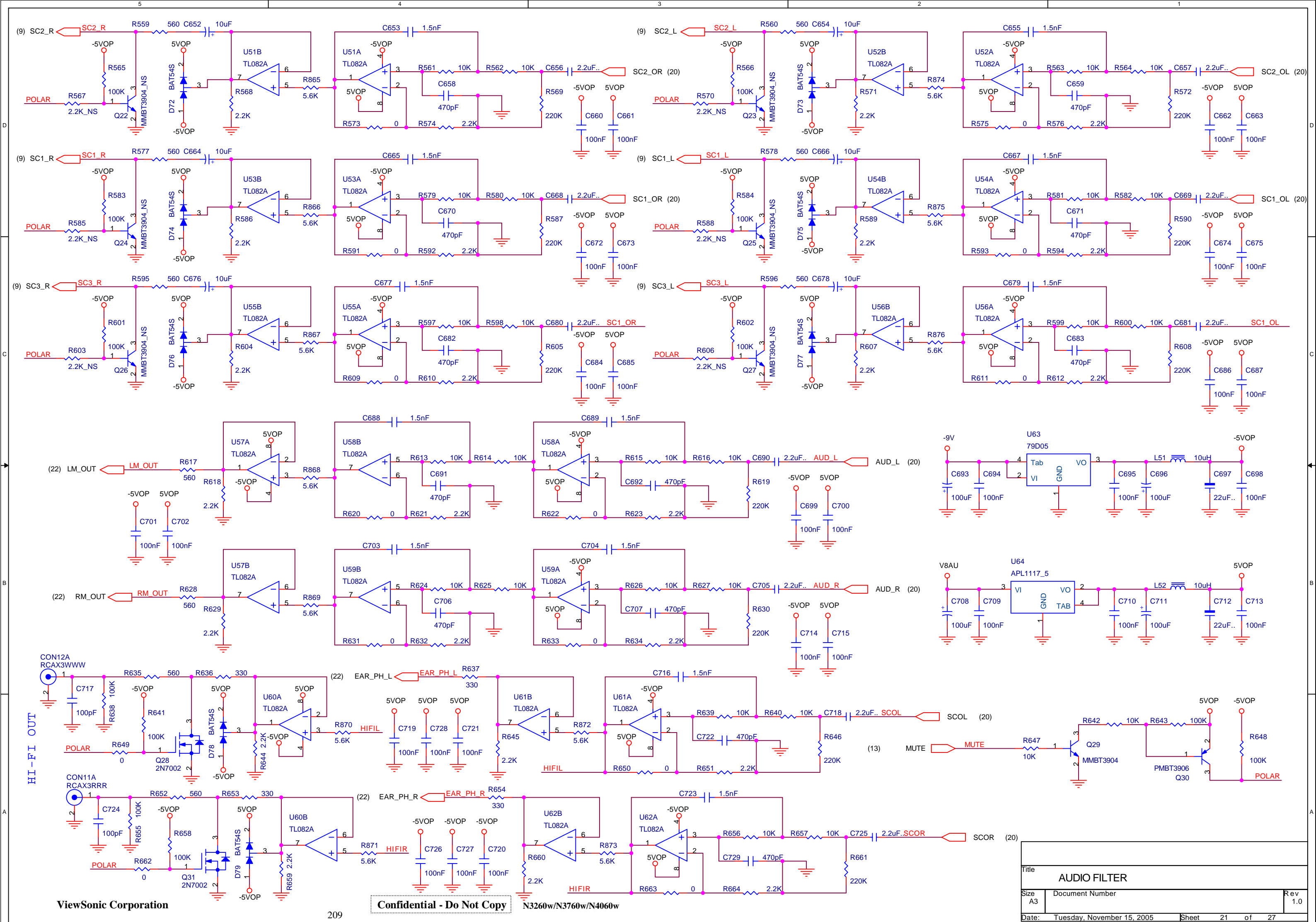

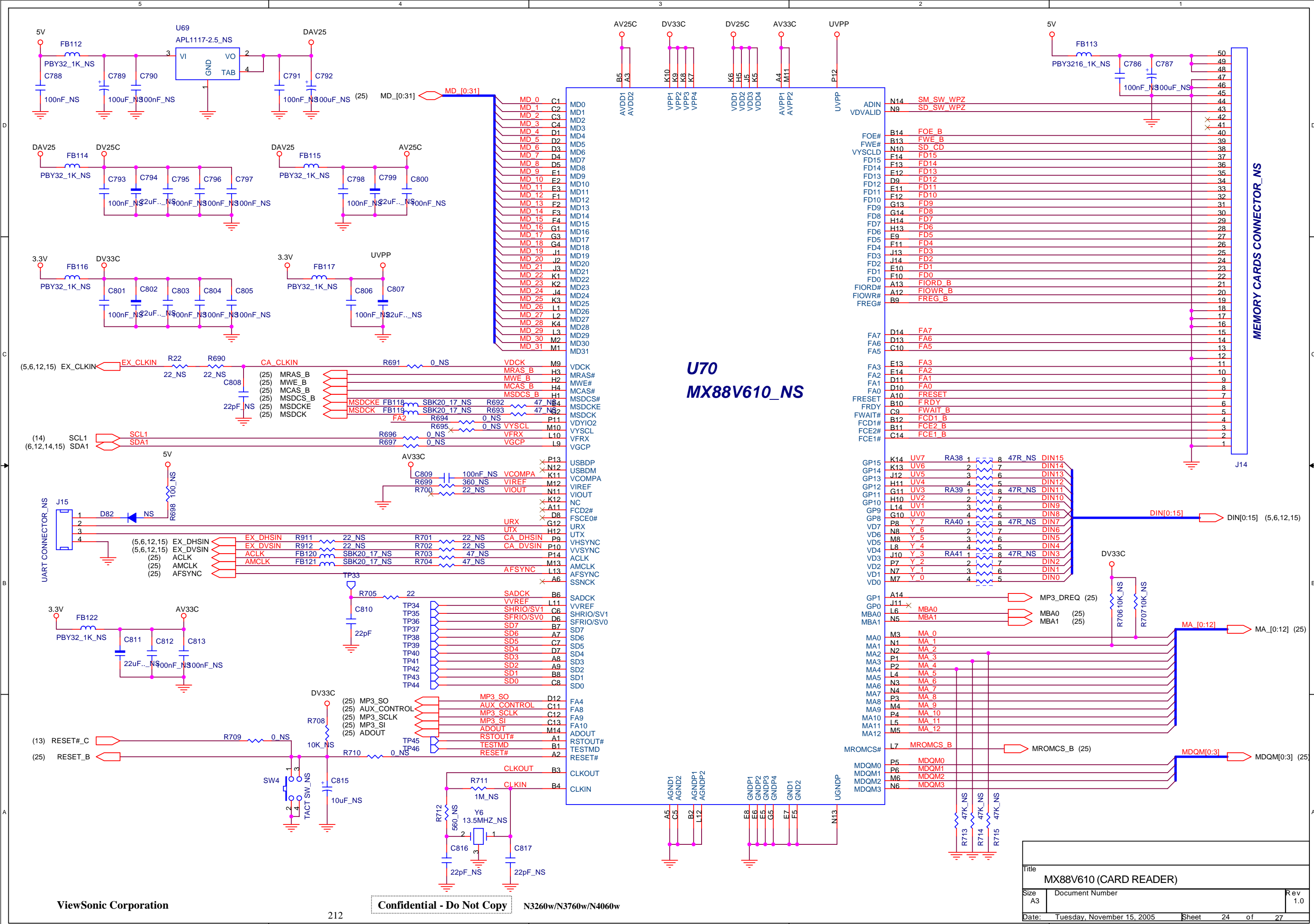

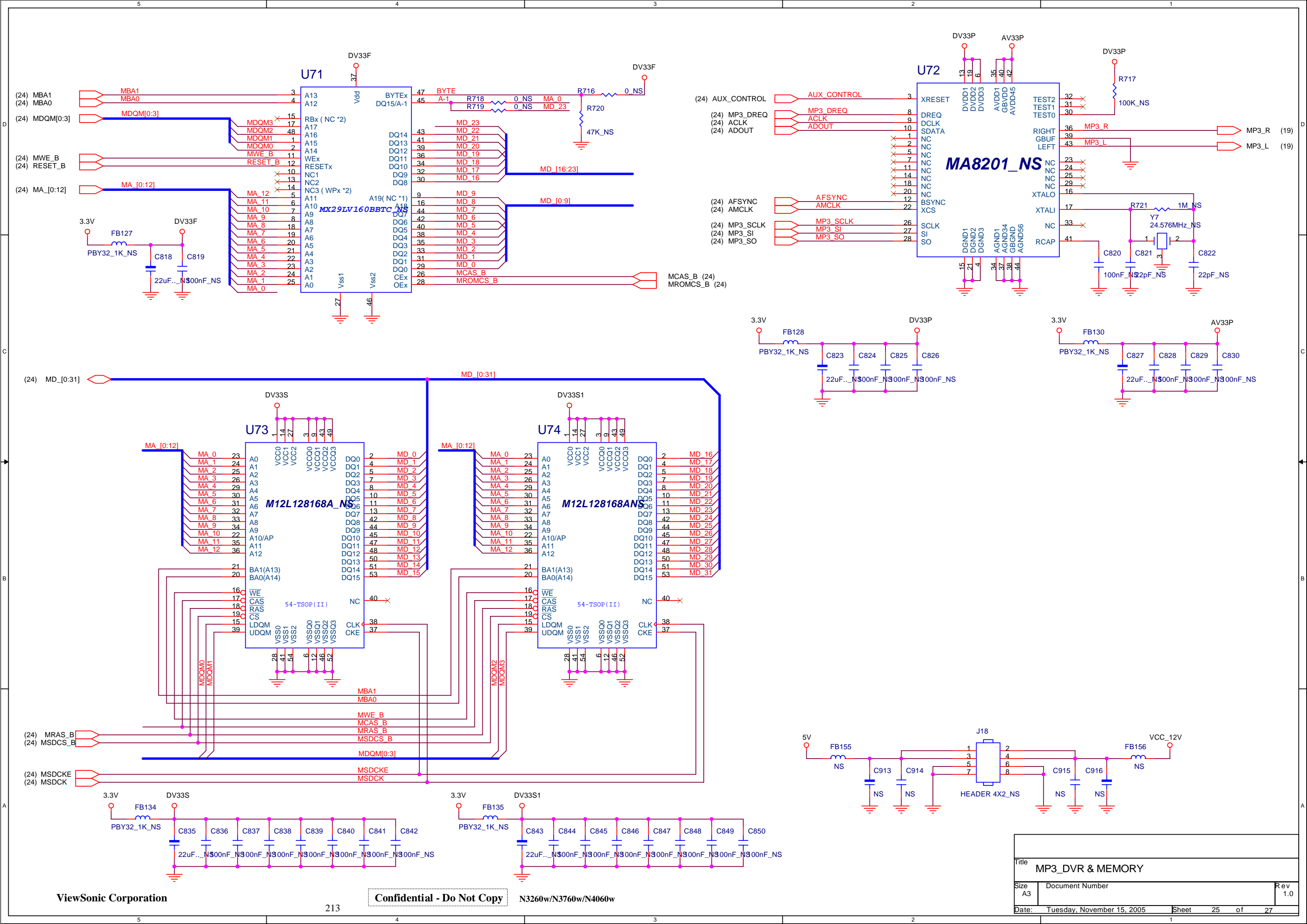

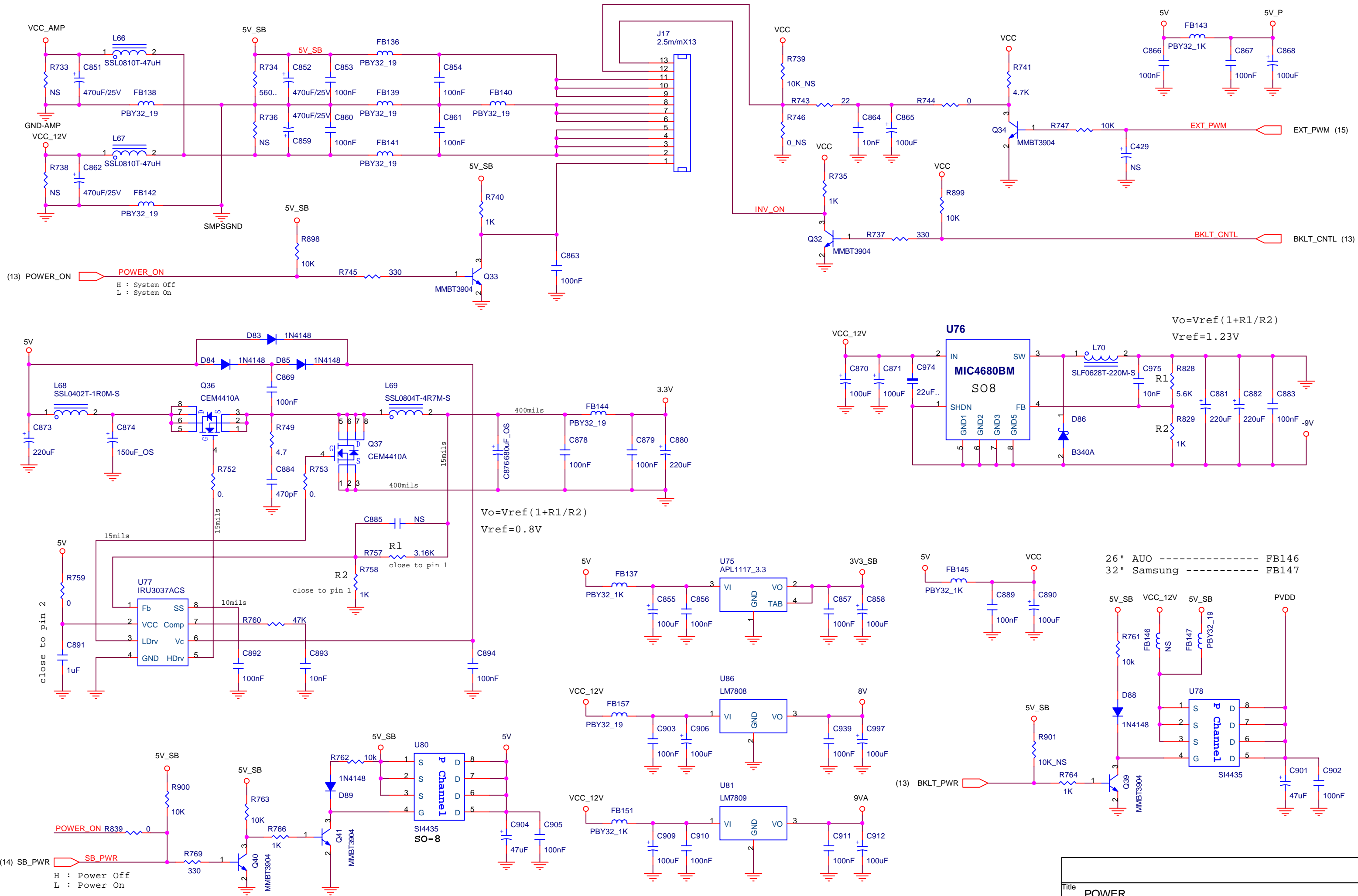

Schematic Diagrams P Model

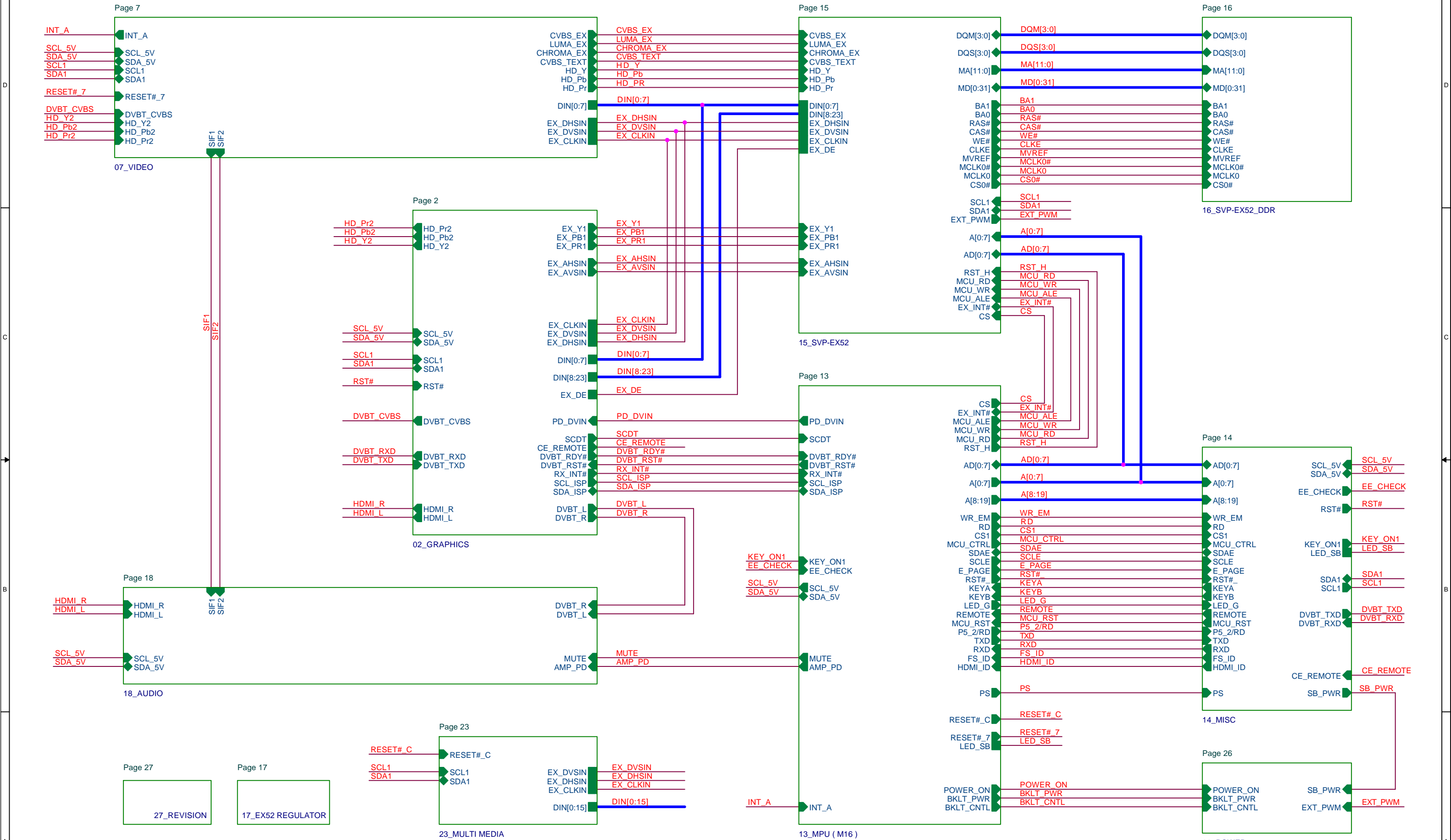

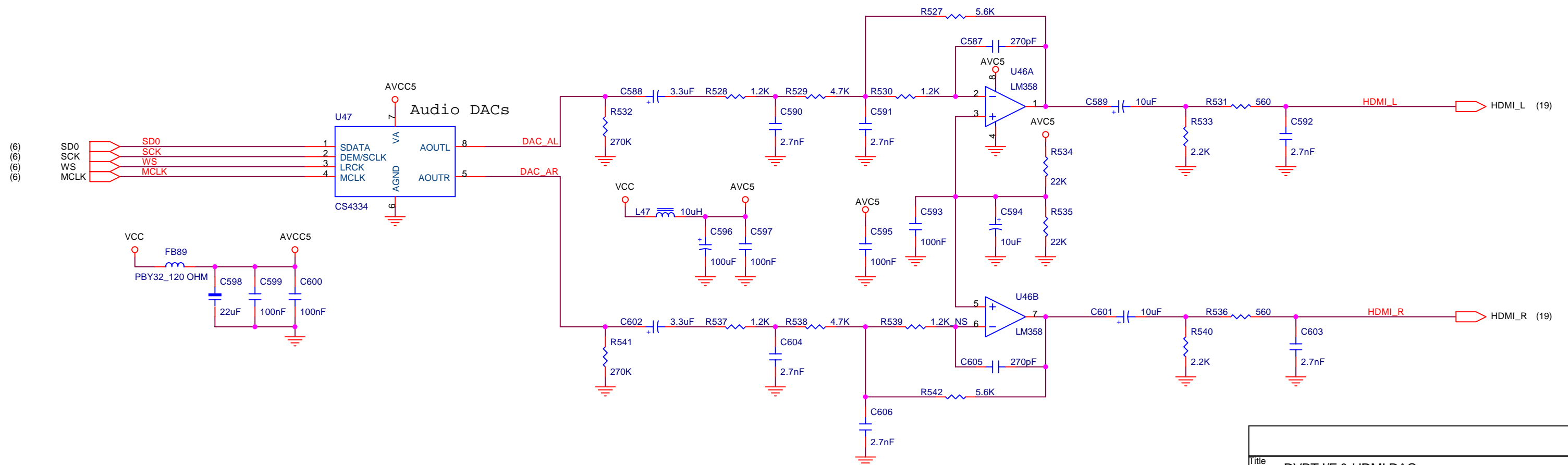
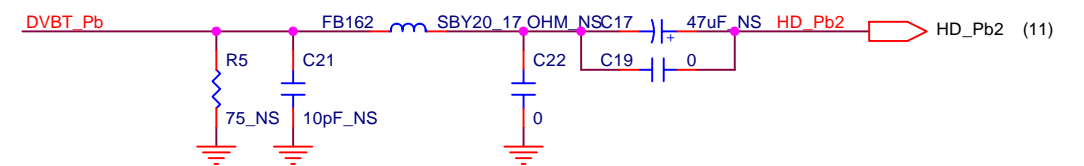
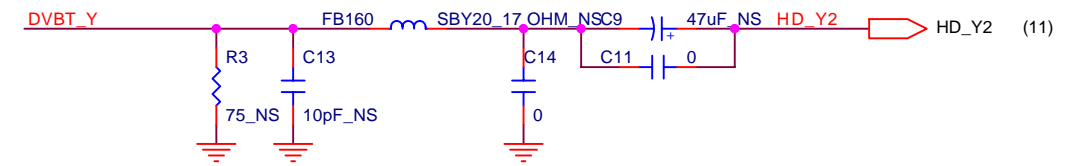
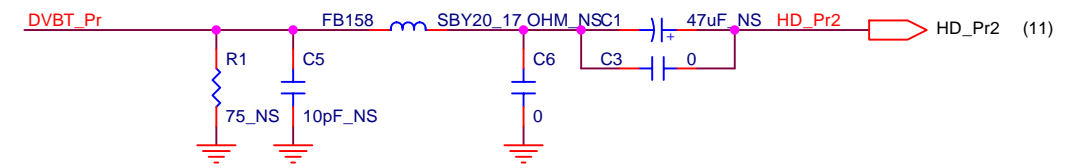
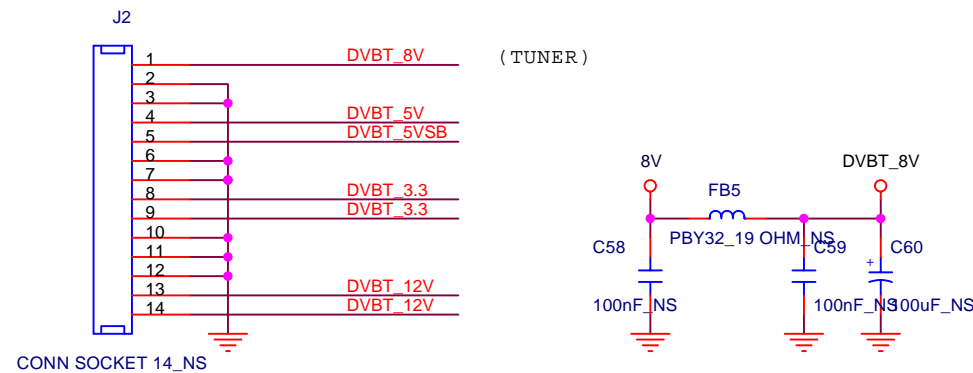
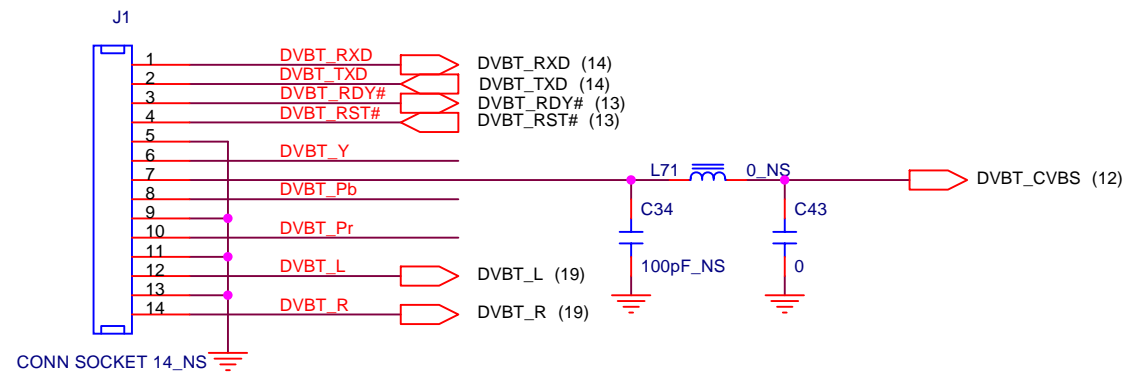

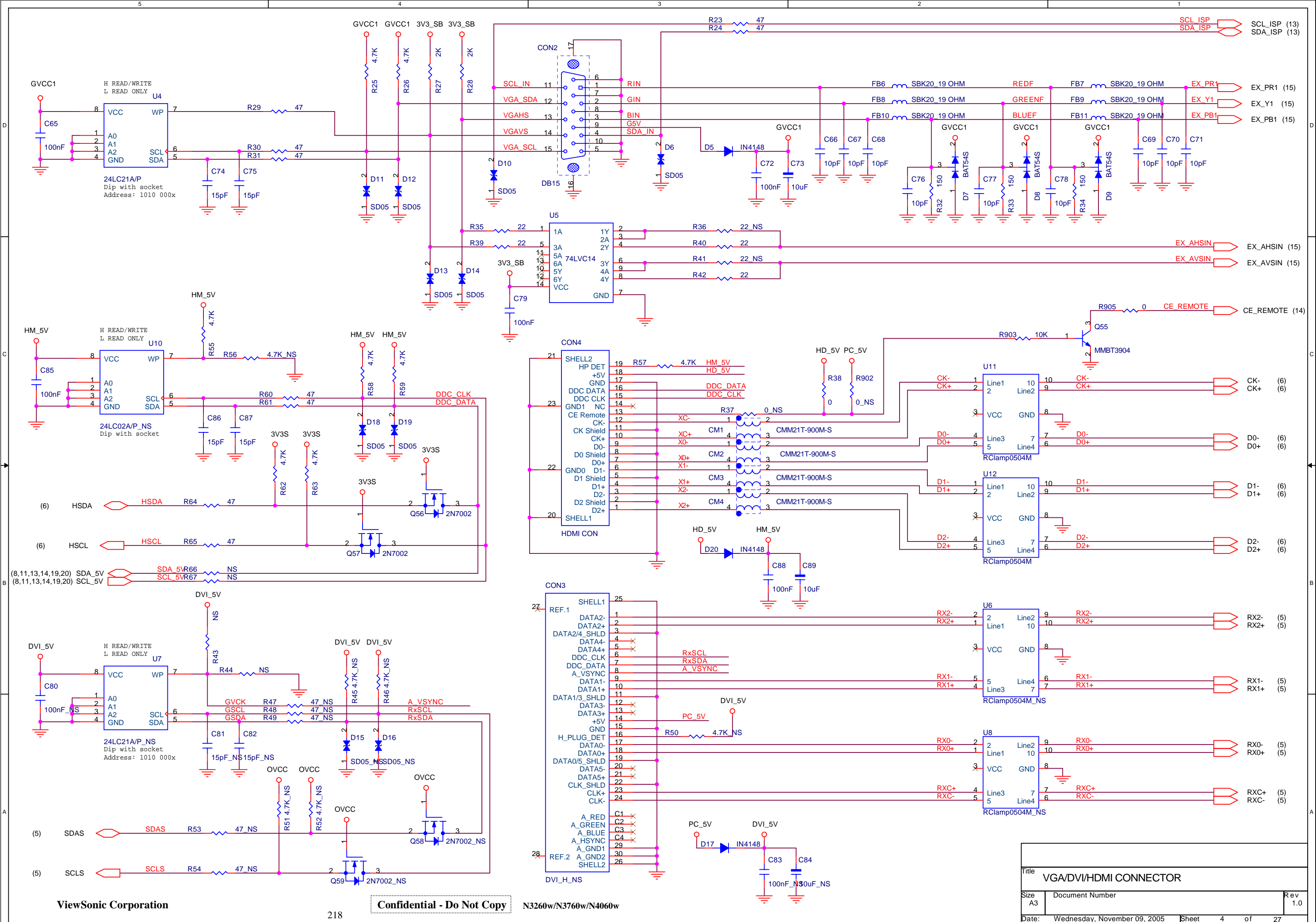

	PIXS	PDO#
HIGH	TWO PIXEL	NORMAL
LOW	ONE PIXEL	OUTPUT HIGH IMPEDANCE (except SCDT & CTL1)

LAYOUT: Need 100 Ohm differential impedance for each pair of traces.



Si1161	SCLS	SDAS
HIGH	INV. OCK	High strength drive
LOW	normal OCK	Low strength drive



Si1169	HS_DJTR	OCK_INV	PD_DVIN	RxRESET
HIGH	ENABLE	ENABLE	NORMAL	non-HDCP
LOW	DISABLE	DISABLE	PWR_DWN	NORMAL

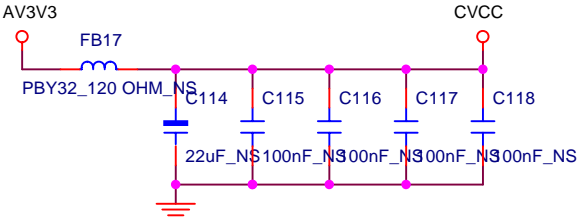
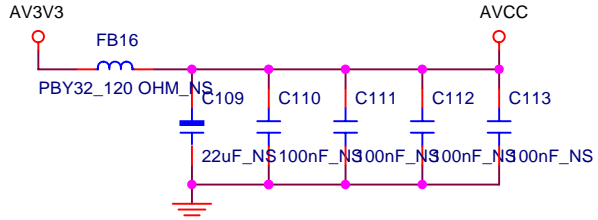
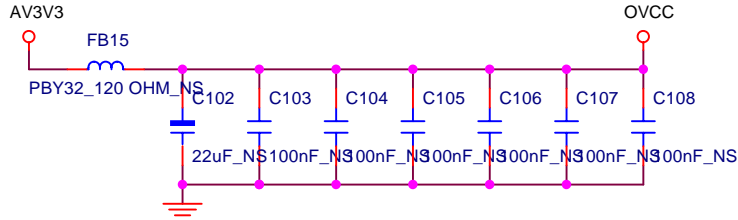
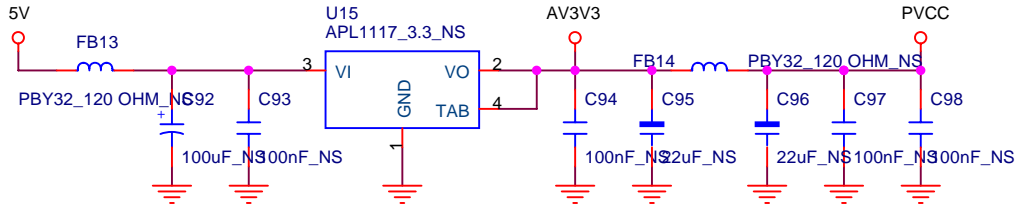
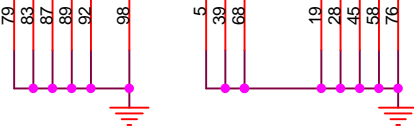
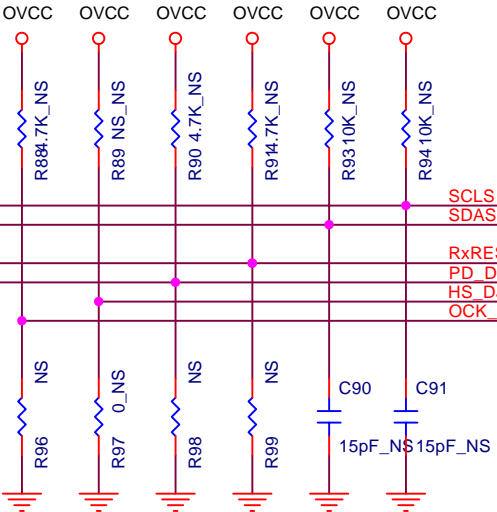

U14 Si1169_NS

Title		
Si1169 (HDCP)		
Size	Document Number	Rev
A3		1.0
Date:	Wednesday, November 09, 2005	Sheet 5 of 27

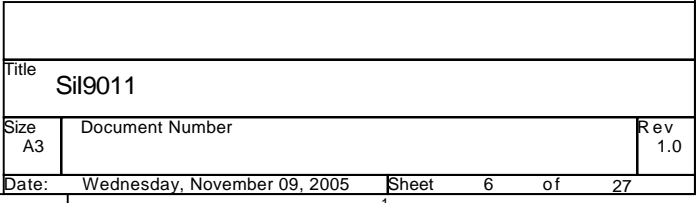

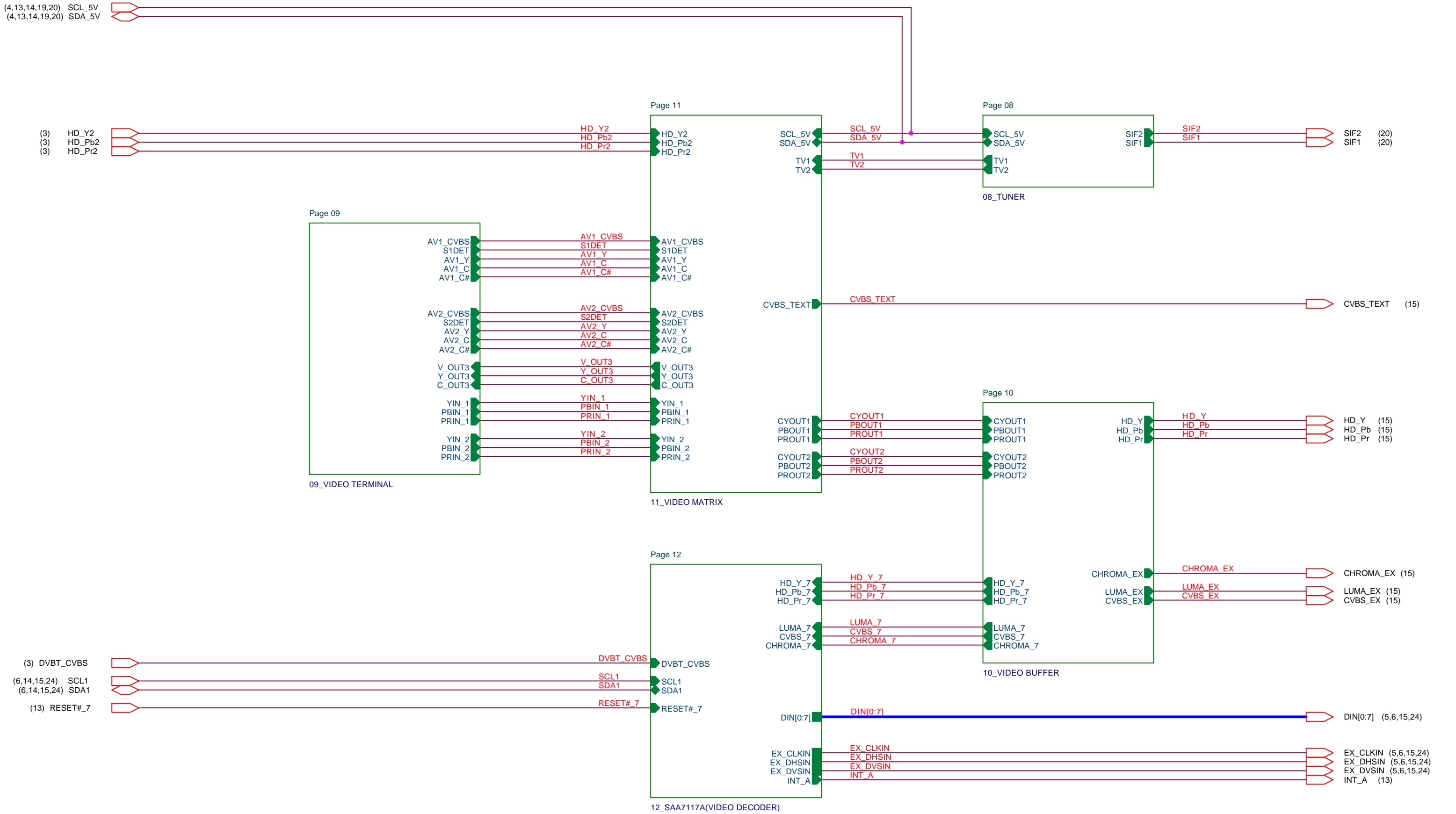

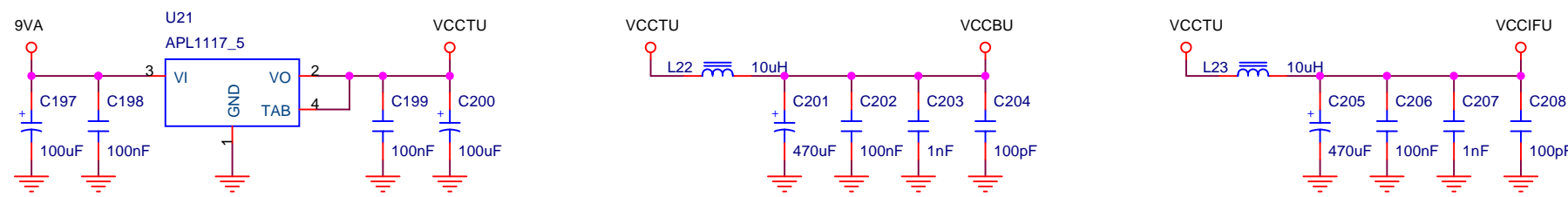
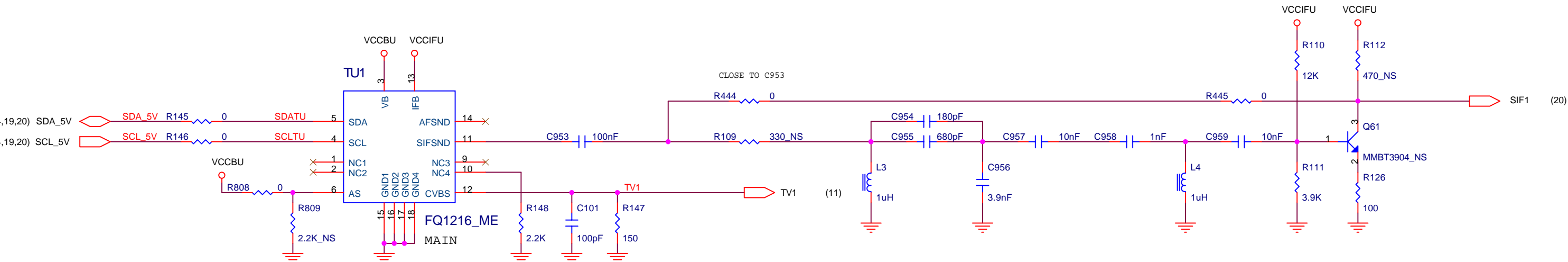
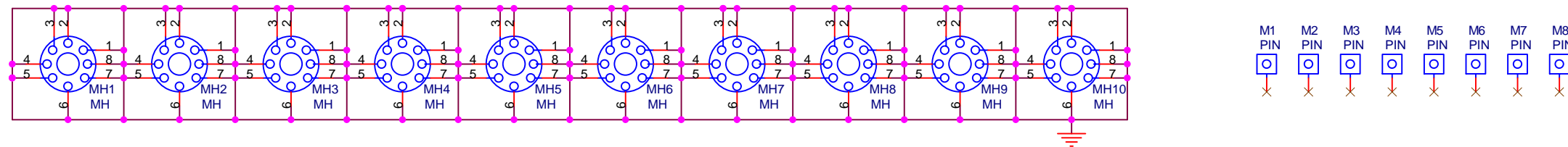
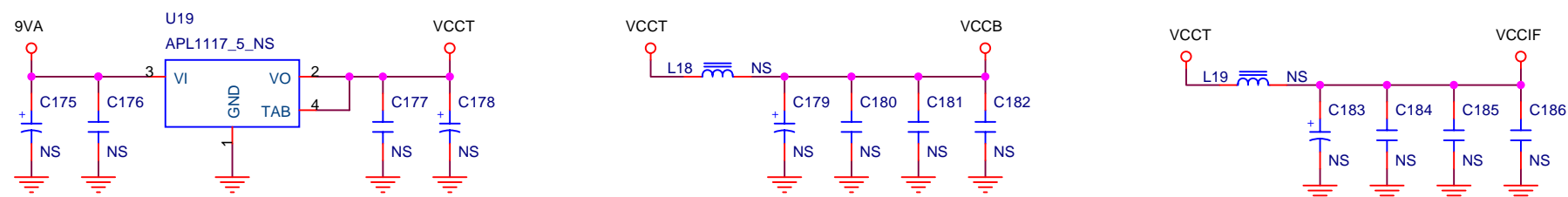
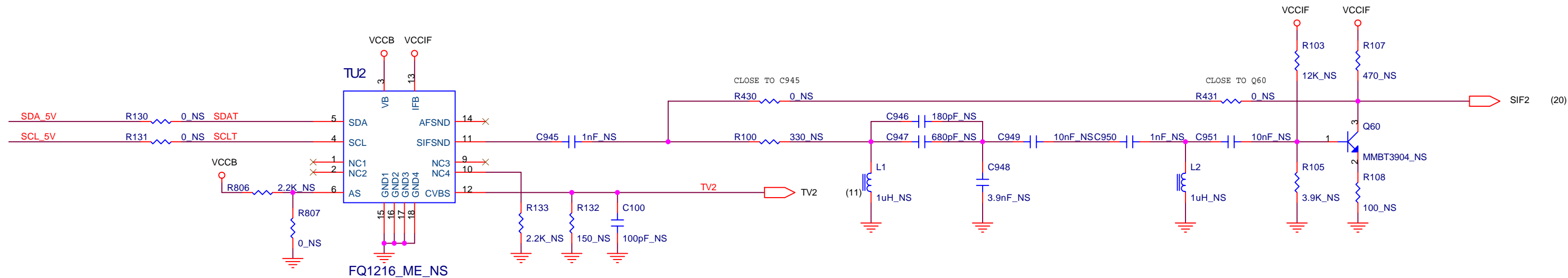

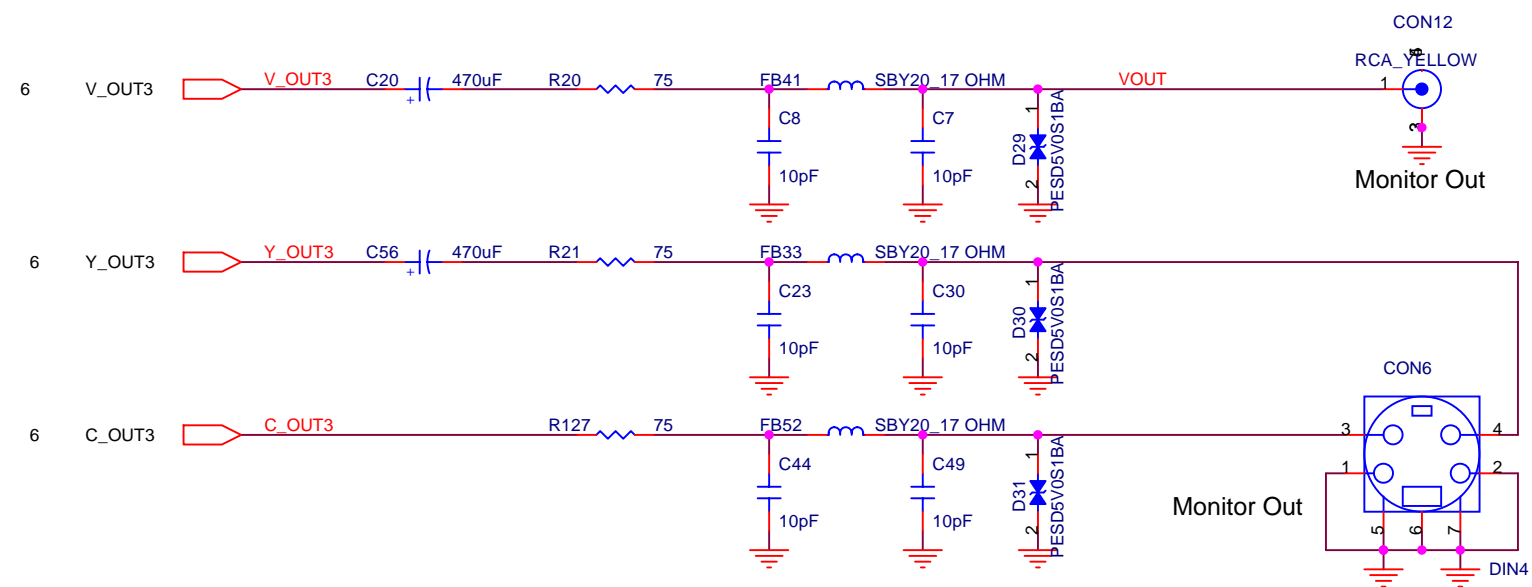
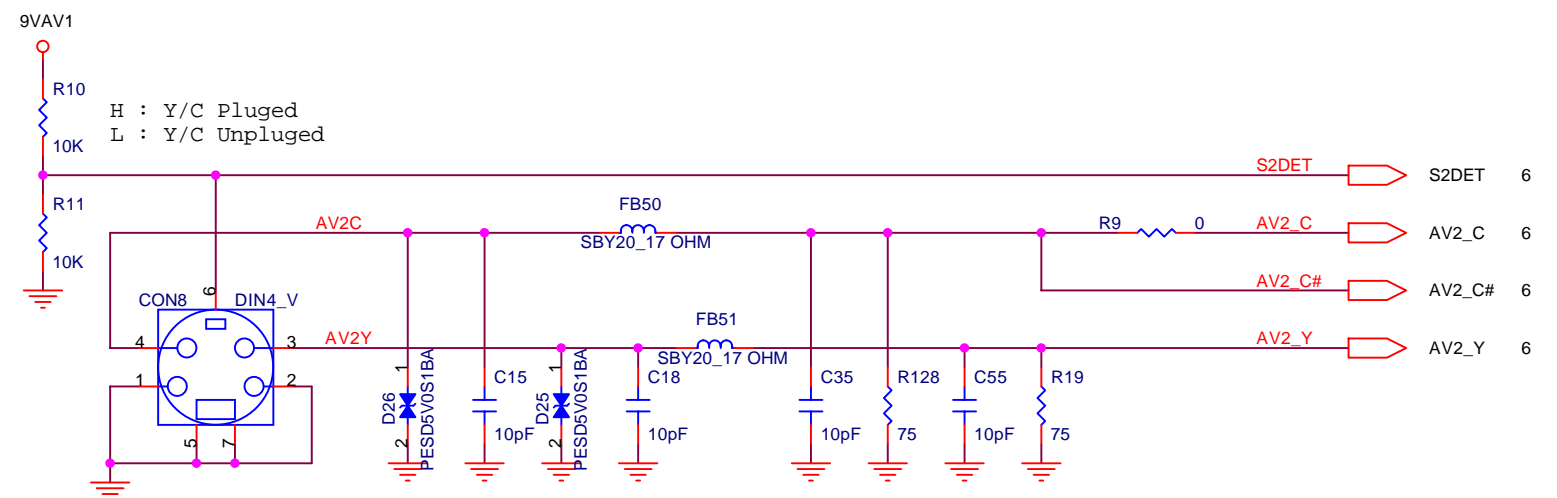
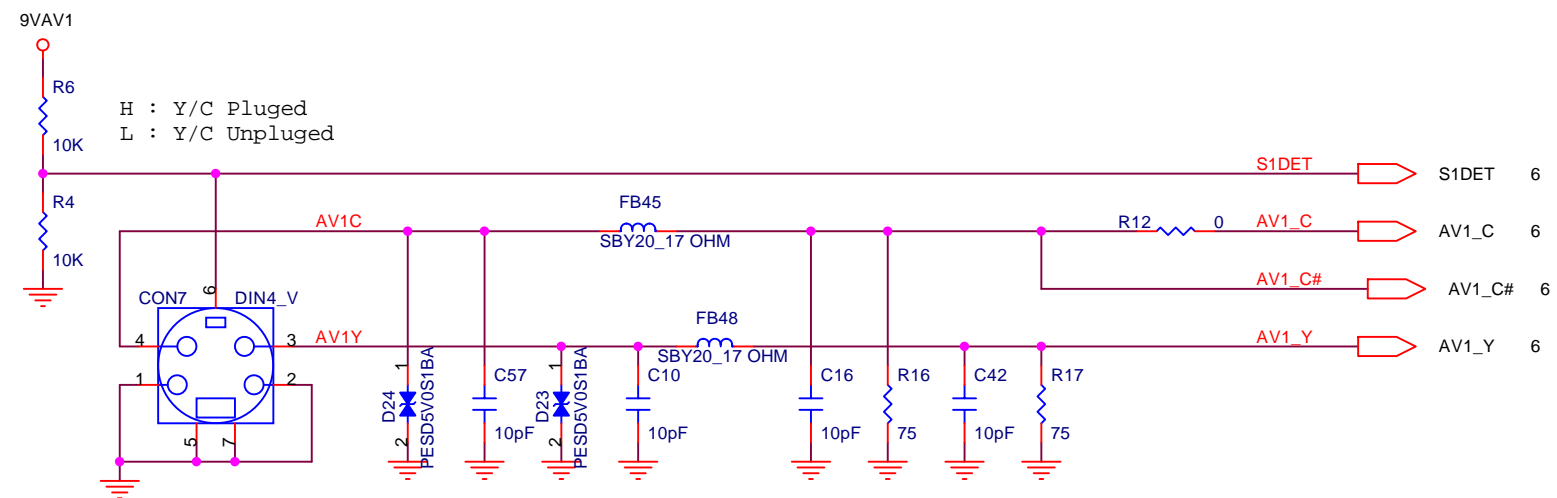
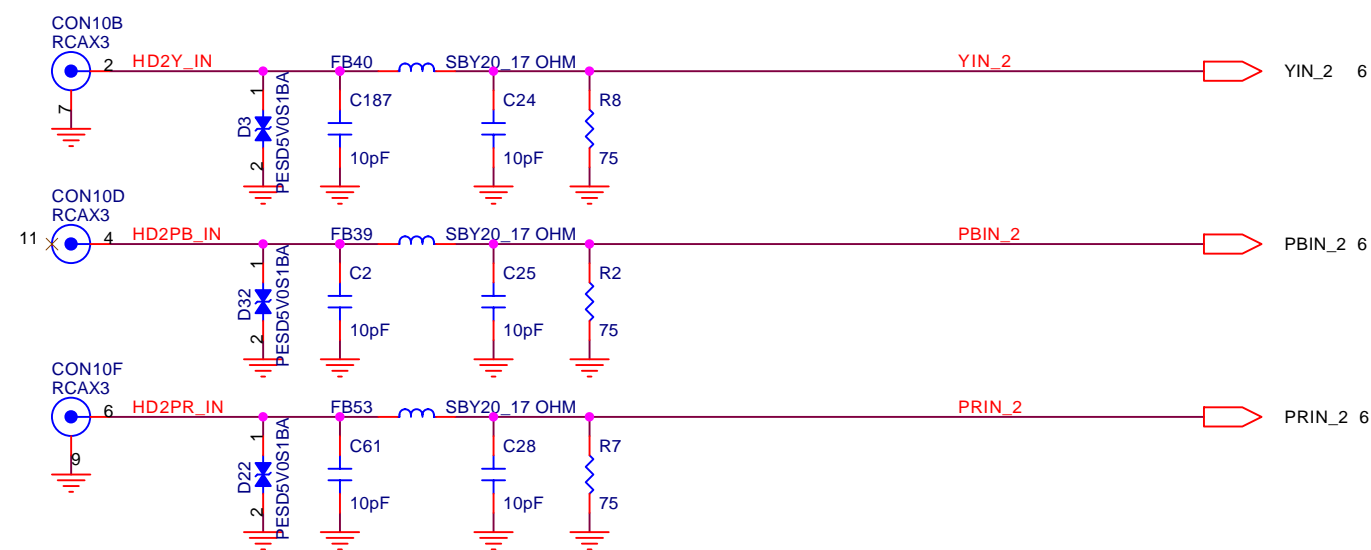
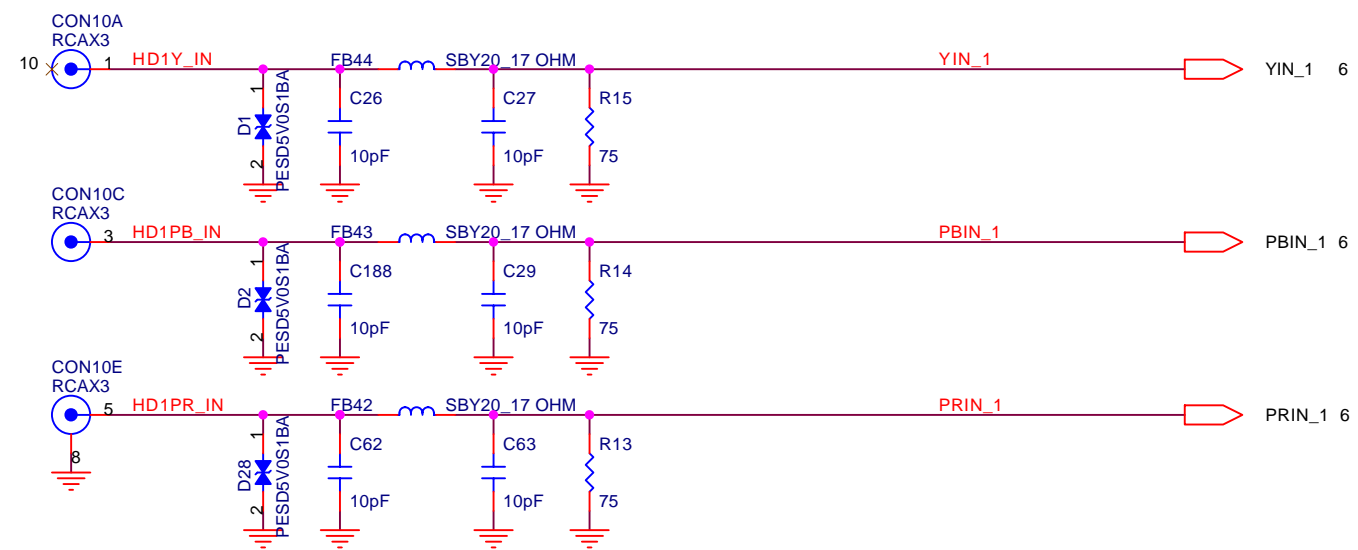
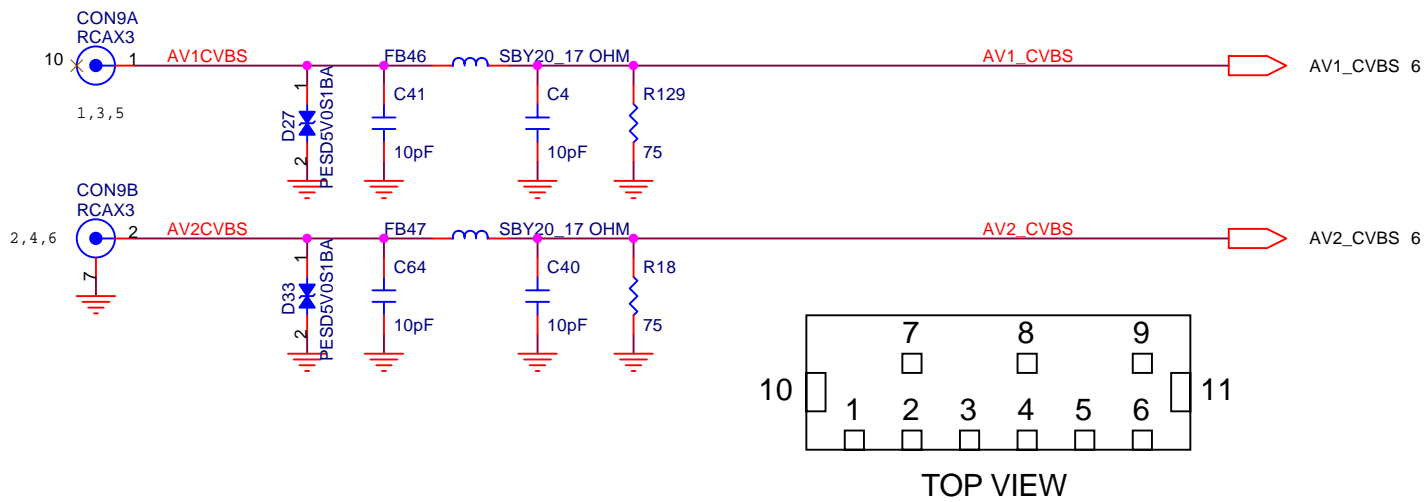

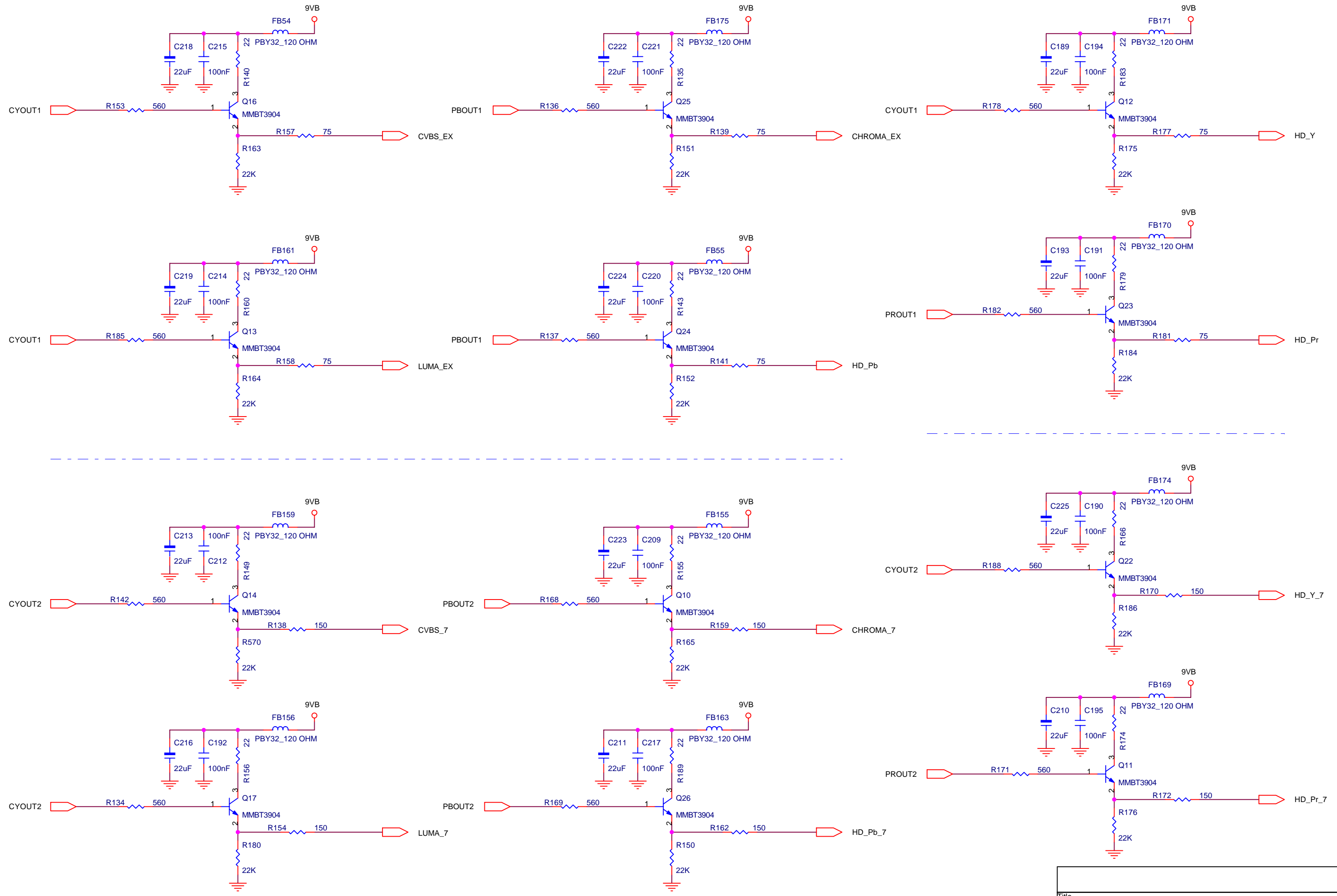

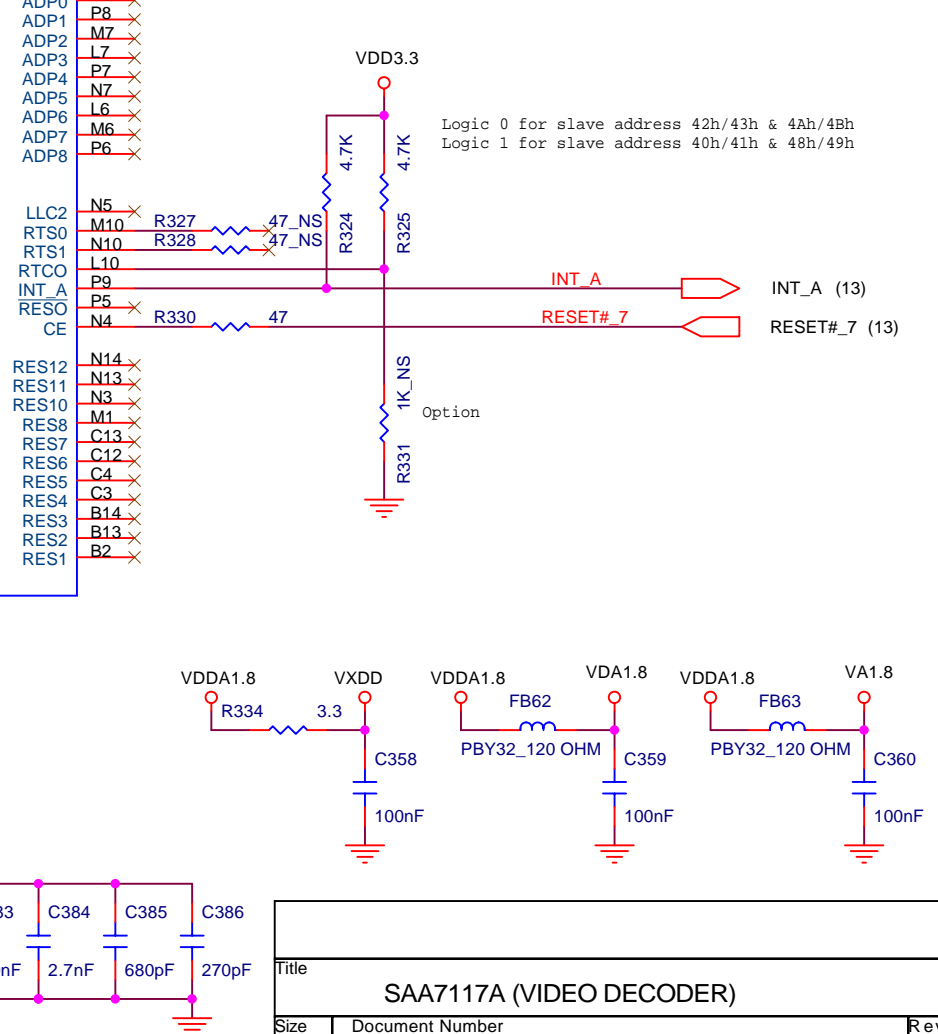
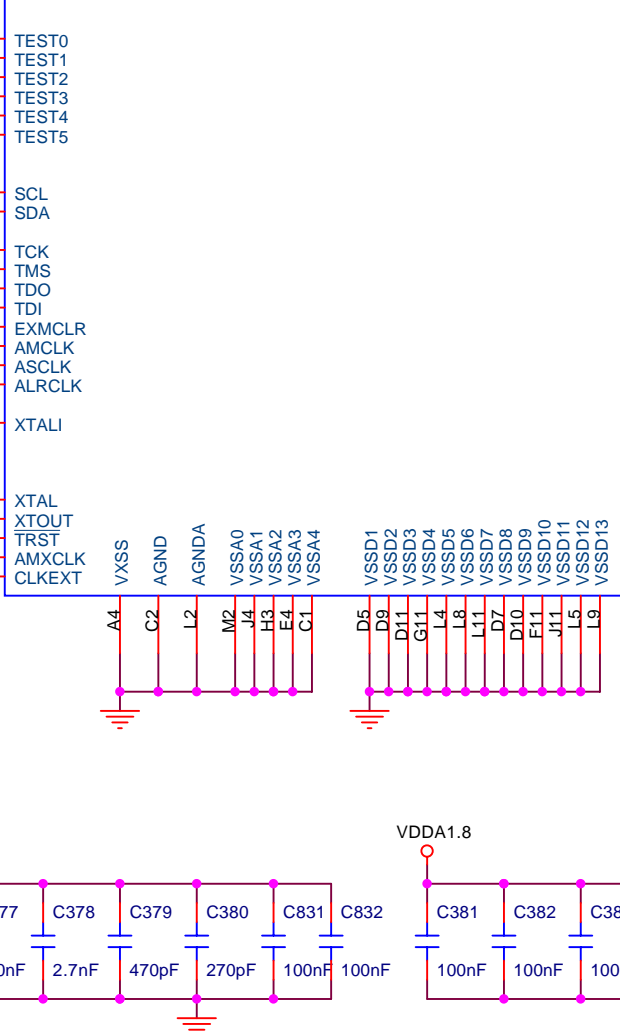
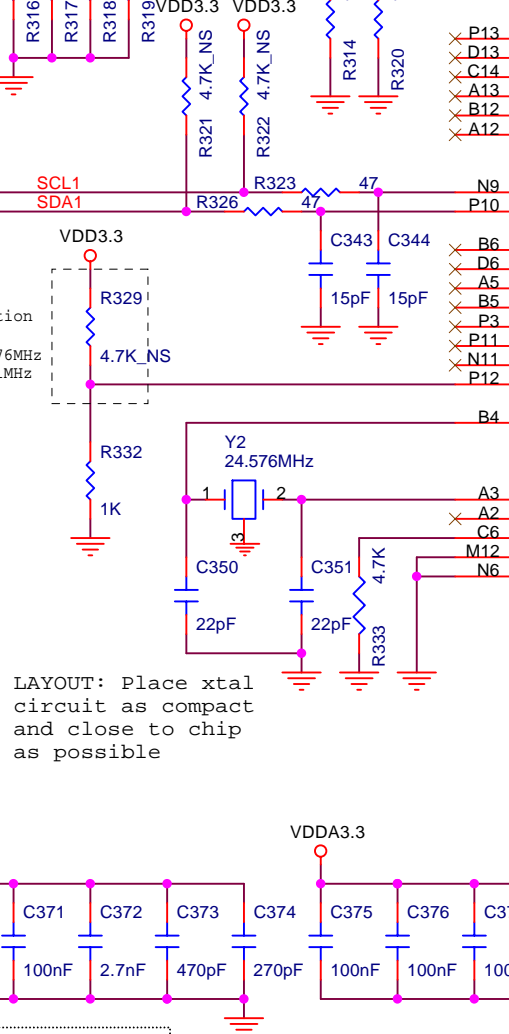
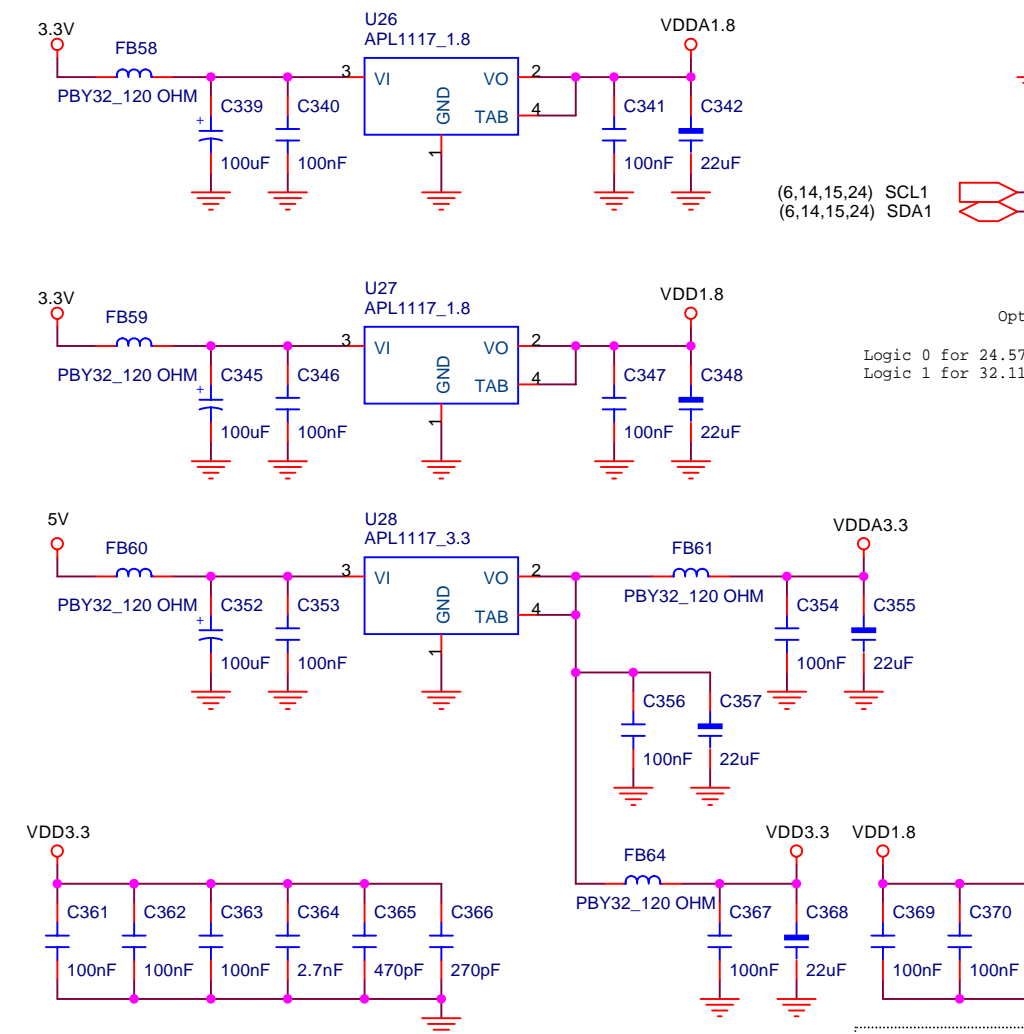
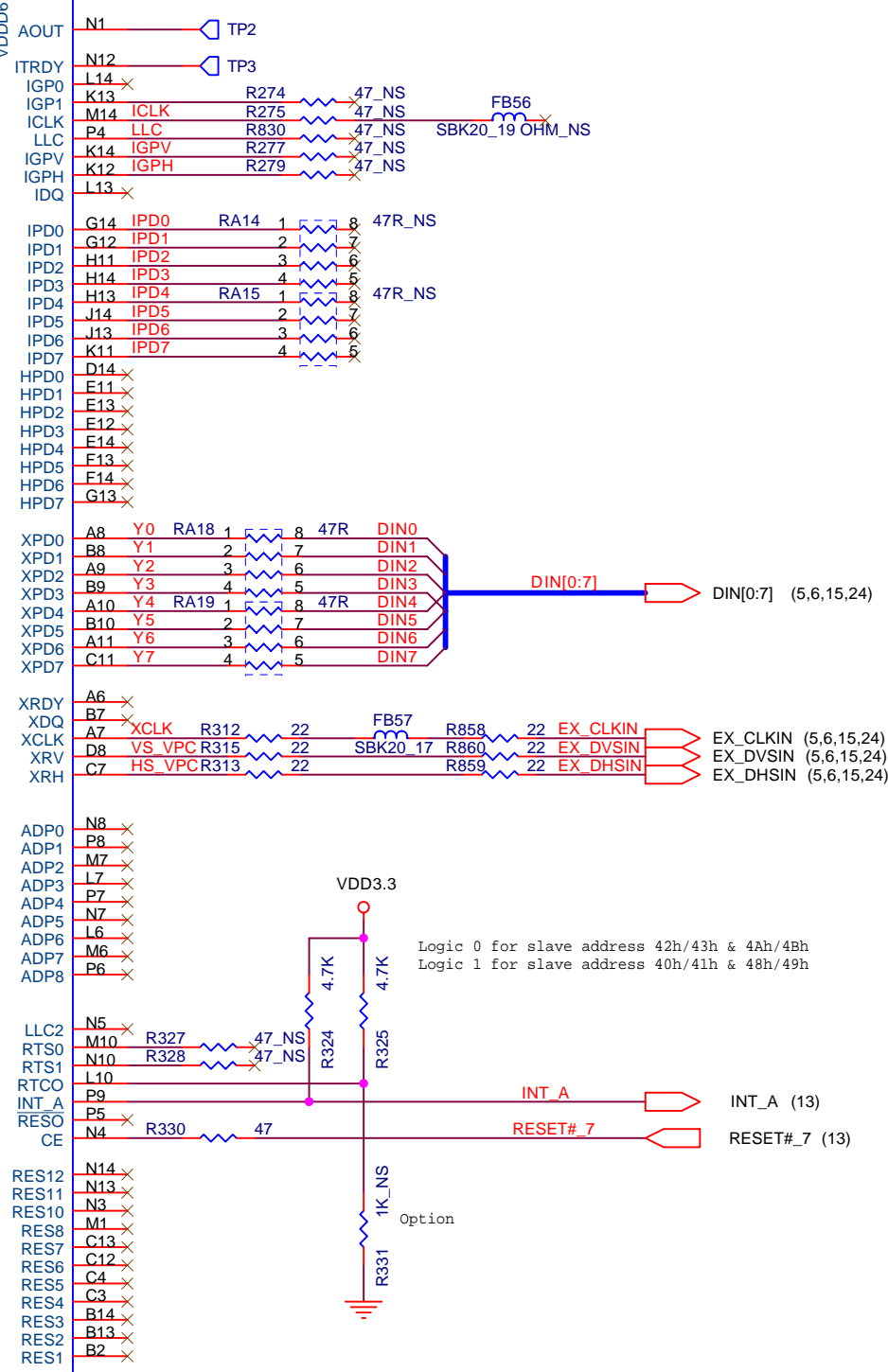
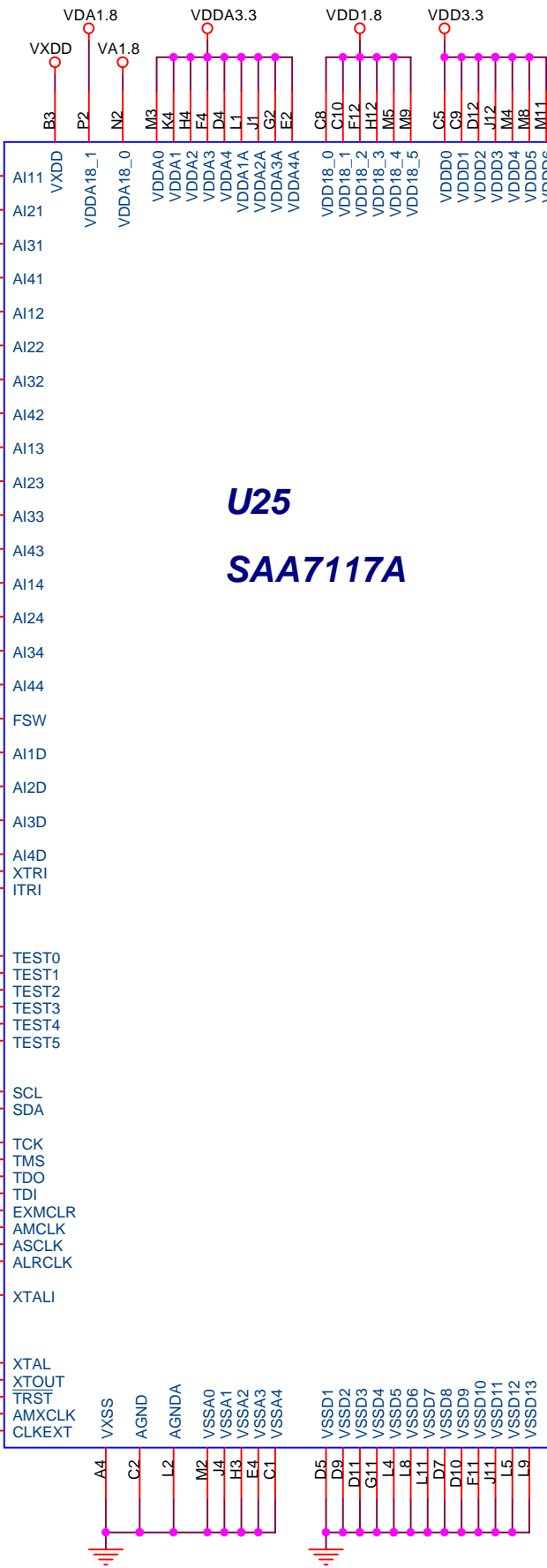
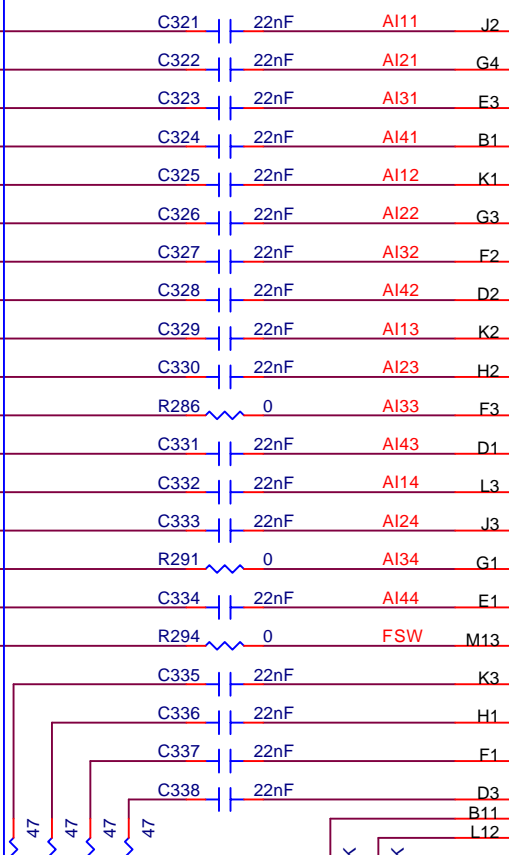
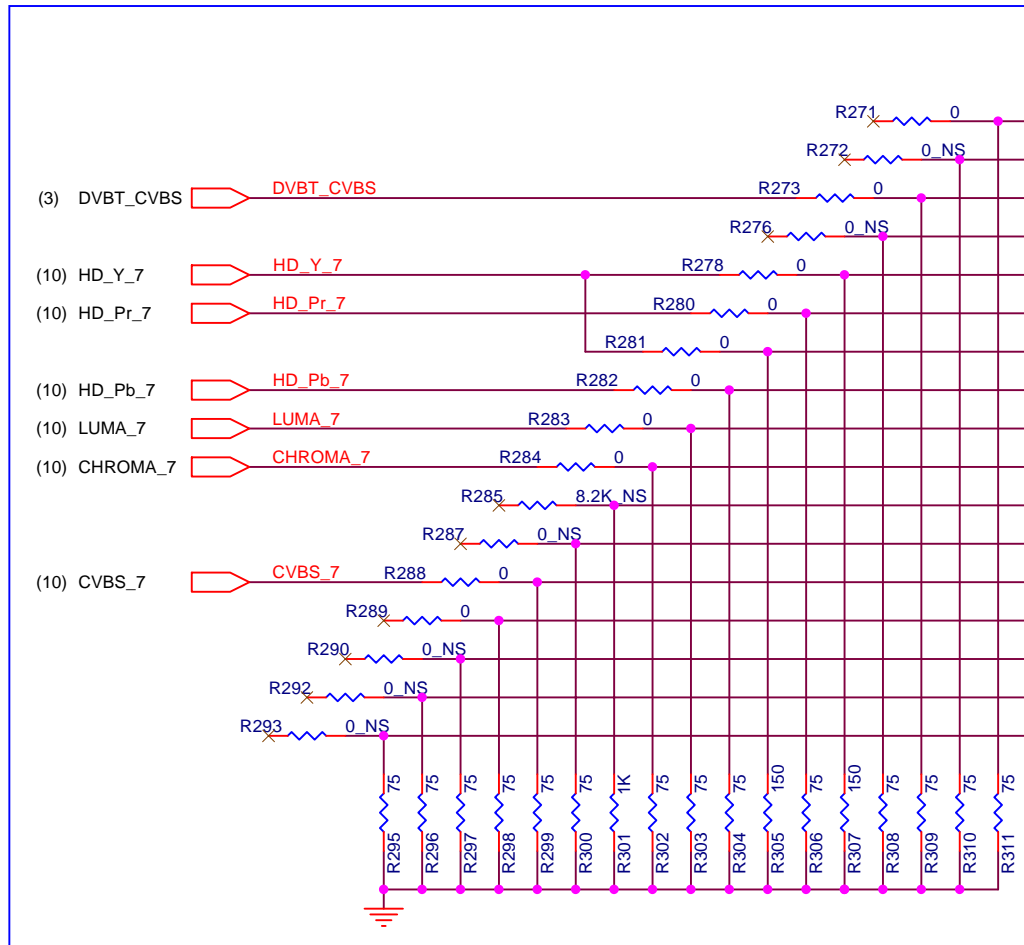

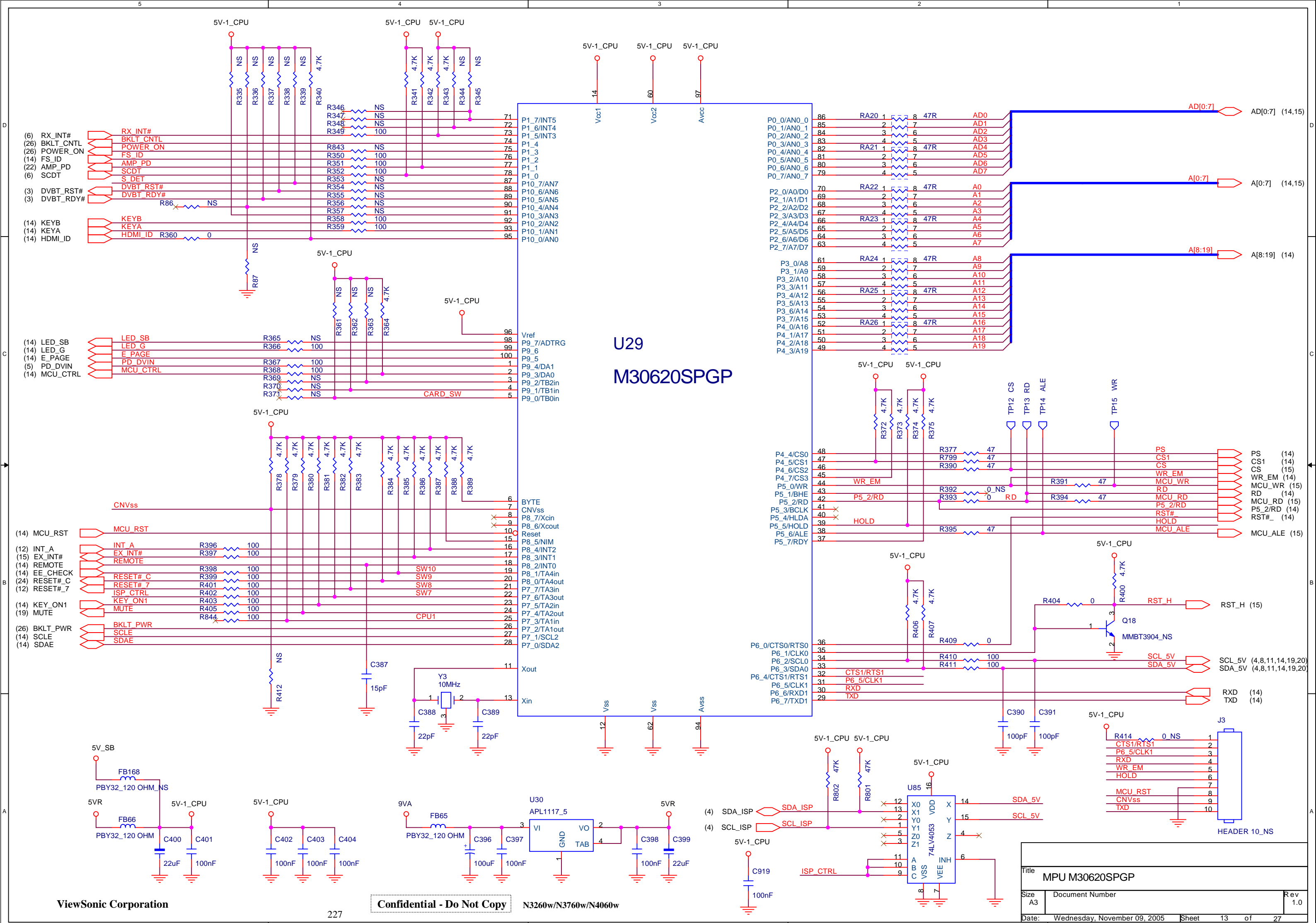

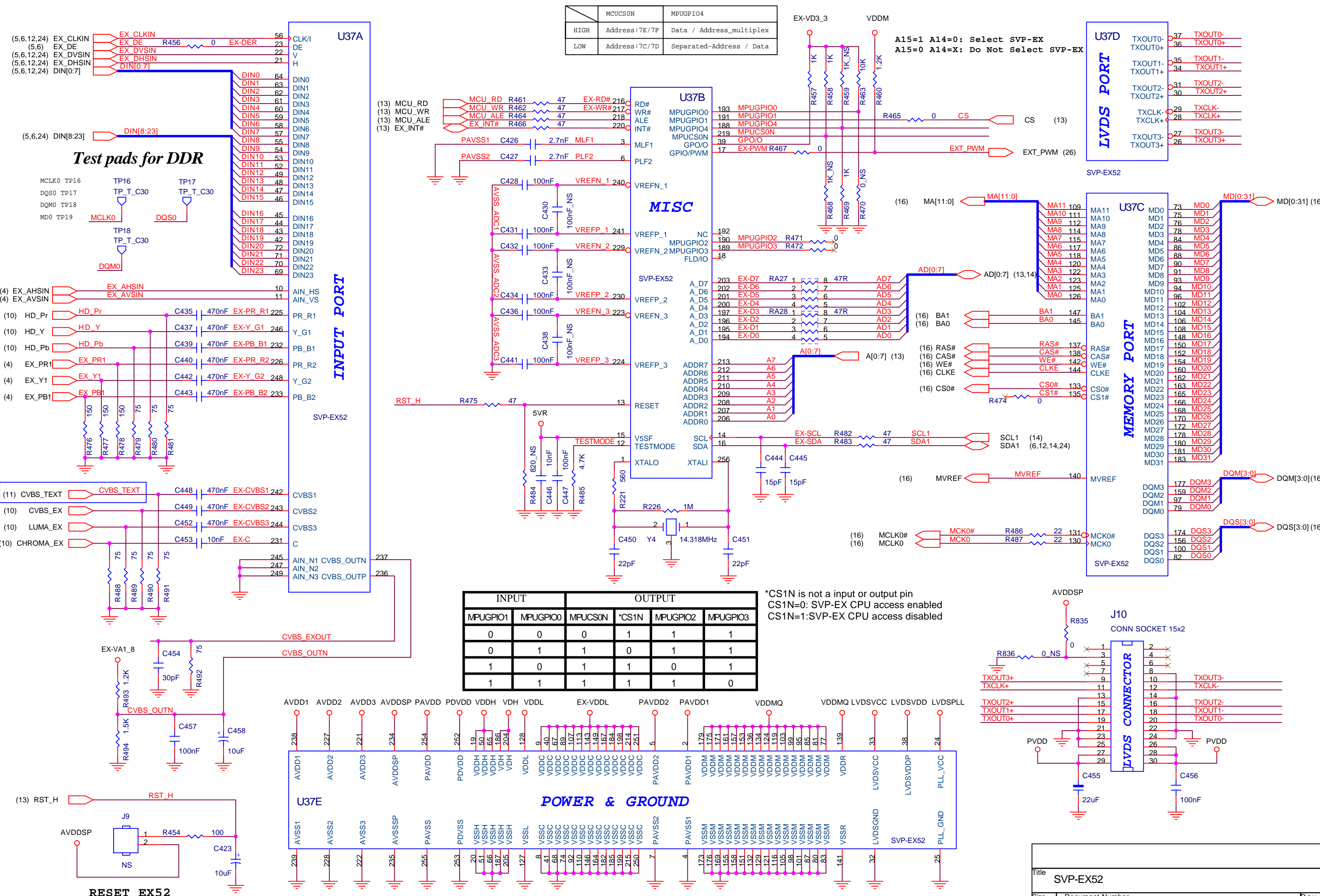

	MCUCS0N	MPUGPIO4
HIGH	Address:7E/7F	Data / Address_muxplex
LOW	Address:7C/7D	Separated-Address / Data

INPUT				OUTPUT	
MPUGPIO1	MPUGPIO0	MPUCS0N	*CS1N	MPUGPIO2	MPUGPIO3
0	0	0	1	1	1
0	1	1	0	1	1
1	0	1	1	0	1
1	1	1	1	1	0

Title			SVP-EX52		
Size	A3	Document Number			
Date:	Wednesday, November 09, 2005	Sheet	15	of	27

MCLK0 TP22
DDQS0 TP23
DQ23 TP25

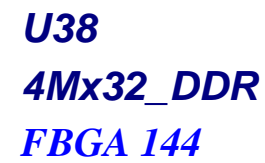
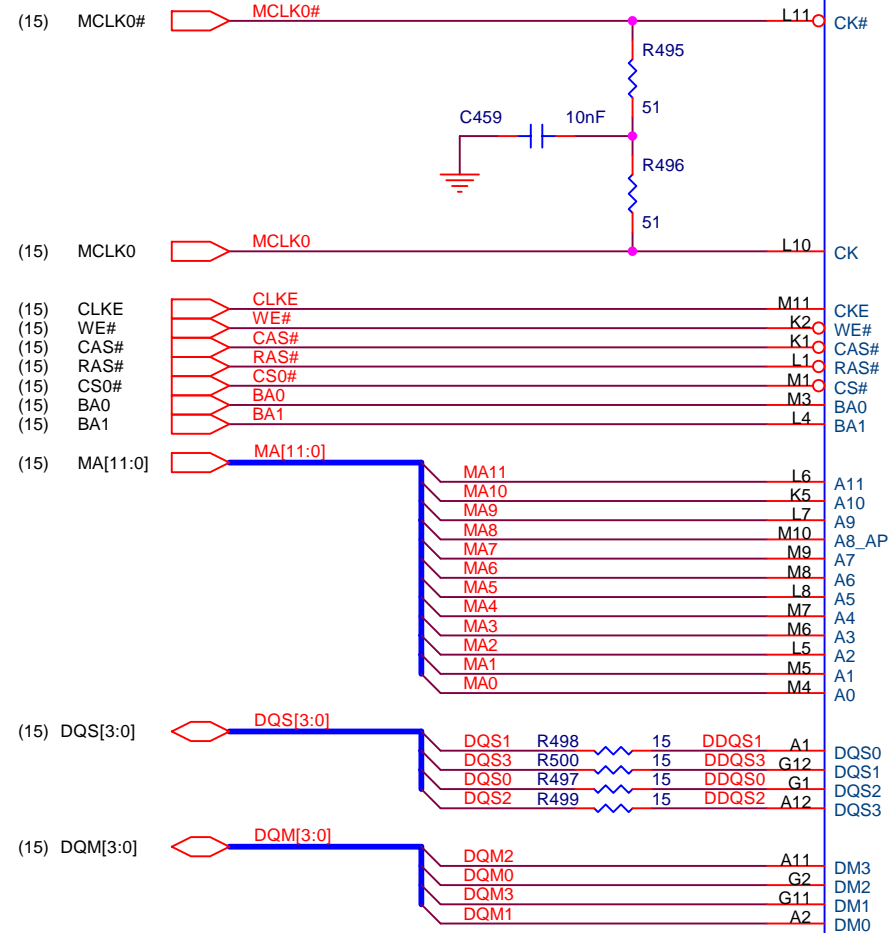

	J2	DQ23	RA29	1	8	15R	MD0
DQ23	J1	DQ22		2	7		MD1
DQ22	H2	DQ20		3	6		MD2
DQ20	H1	DQ21		4	5		MD3
DQ21	F1	DQ19	RA30	1	8	15R	MD4
DQ19	F2	DQ18		2	7		MD5
DQ18	F1	DQ17		3	6		MD6
DQ17	F2	DQ16		4	5		MD7
DQ16	D1	DQ7	RA31	1	8	15R	MD8
DQ7	C1	DQ6		2	7		MD9
DQ6	C2	DQ5		3	6		MD10
DQ5	B1	DQ4		4	5		MD11
DQ4	A4	DQ3	RA32	1	8	15R	MD12
DQ3	A5	DQ2		2	7		MD13
DQ2	B5	DQ1		3	6		MD14
DQ1	A6	DQ0		4	5		MD15
DQ0	A7	DQ31	RA33	1	8	15R	MD16
DQ31	A8	DQ29		2	7		MD17
DQ29	B8	DQ30		3	6		MD18
DQ30	A9	DQ28		4	5		MD19
DQ28	B12	DQ27	RA34	1	8	15R	MD20
DQ27	C11	DQ26		2	7		MD21
DQ26	C12	DQ25		3	6		MD22
DQ25	D12	DQ24		4	5		MD23
DQ24	E11	DQ15	RA35	1	8	15R	MD24
DQ15	E12	DQ14		2	7		MD25
DQ14	F11	DQ13		3	6		MD26
DQ13	F12	DQ12		4	5		MD27
DQ12	H12	DQ10	RA36	1	8	15R	MD28
DQ10	H11	DQ11		2	7		MD29
DQ11	J12	DQ8		3	6		MD30
DQ8	J11	DQ9		4	5		MD31
DQ9							

RFU2	L9	✗
RFU3	K8	✗
NC_B3	B3	✗
NC_G3	G3	✗
NC_L2	L2	✗
NC_M2	M2	✗
NC_L3	L3	✗
NC_K11	K11	✗
NC_K12	K12	✗
NC_G10	G10	✗
NC_B10	B10	✗

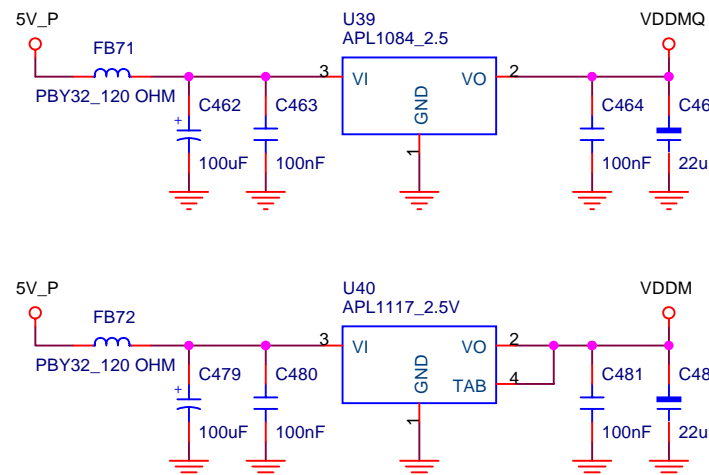

VDDM+VDDMQ: 0.12+0.935A

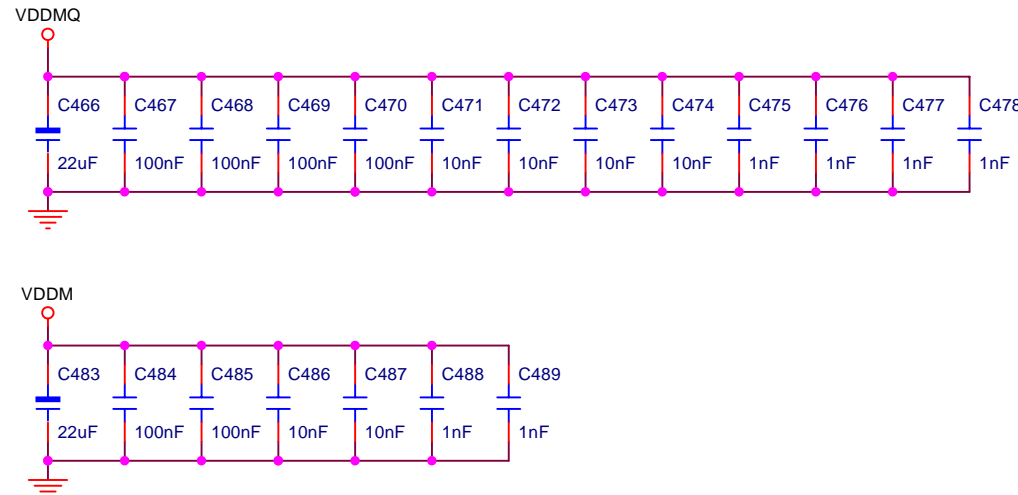

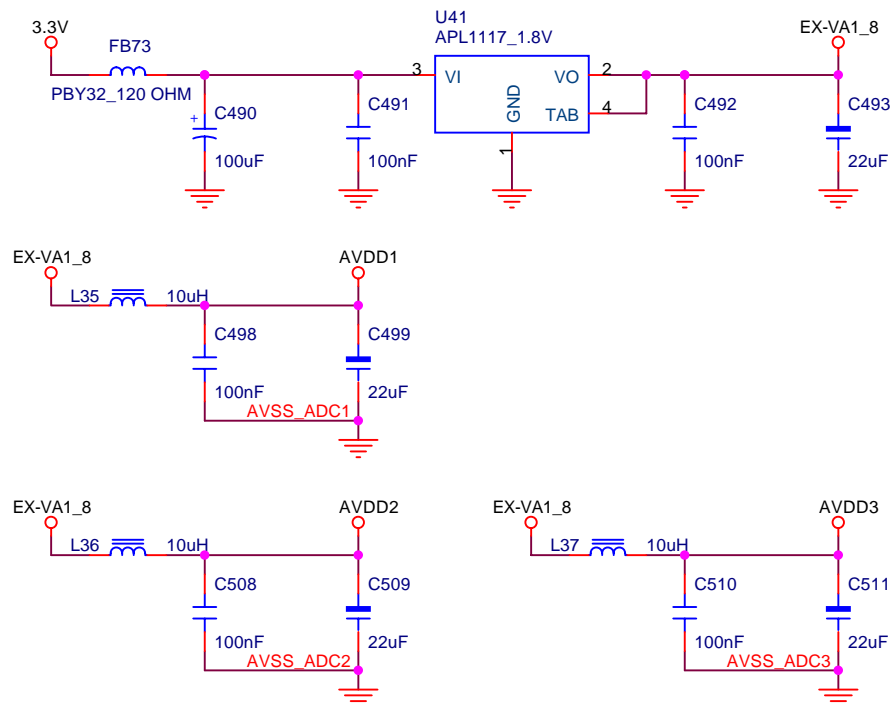

**1.8V Power
for SVP-EX
ANALOG**

0.24A

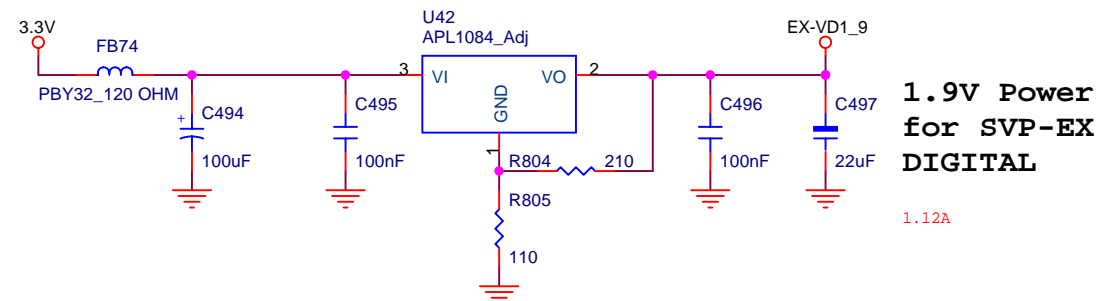

**1.9V Power
for SVP-EX
DIGITAL**

1.12A

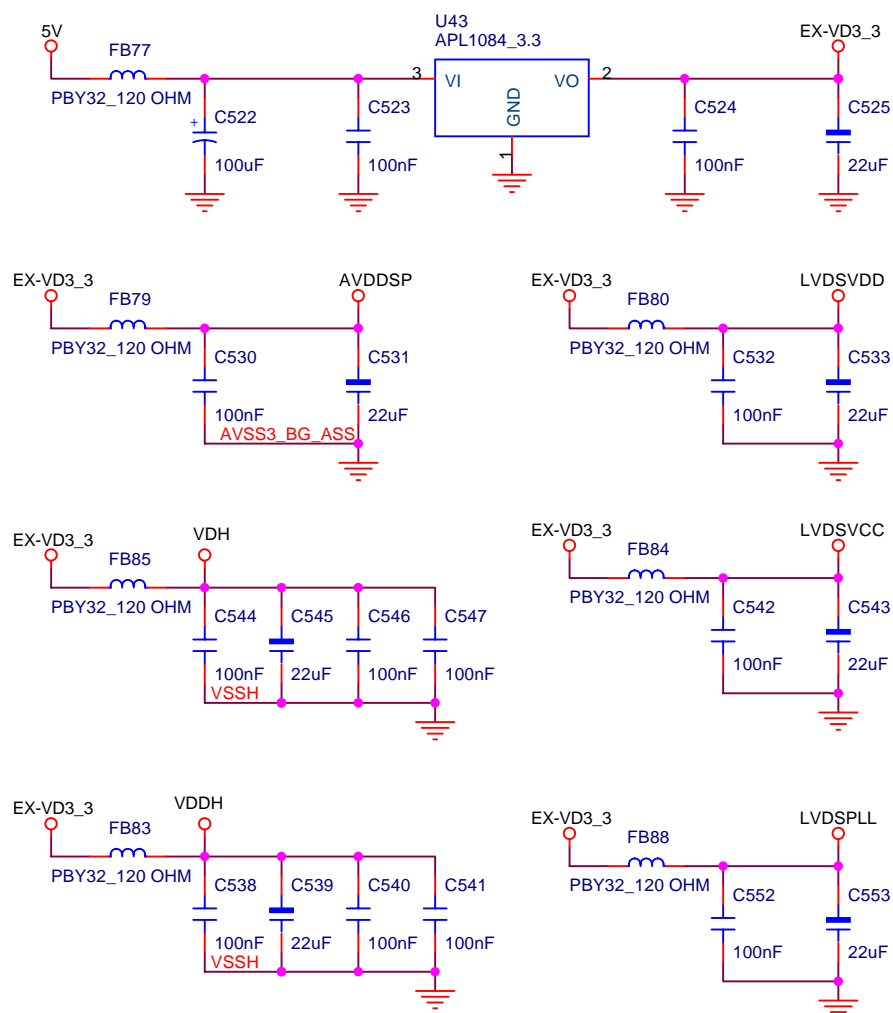
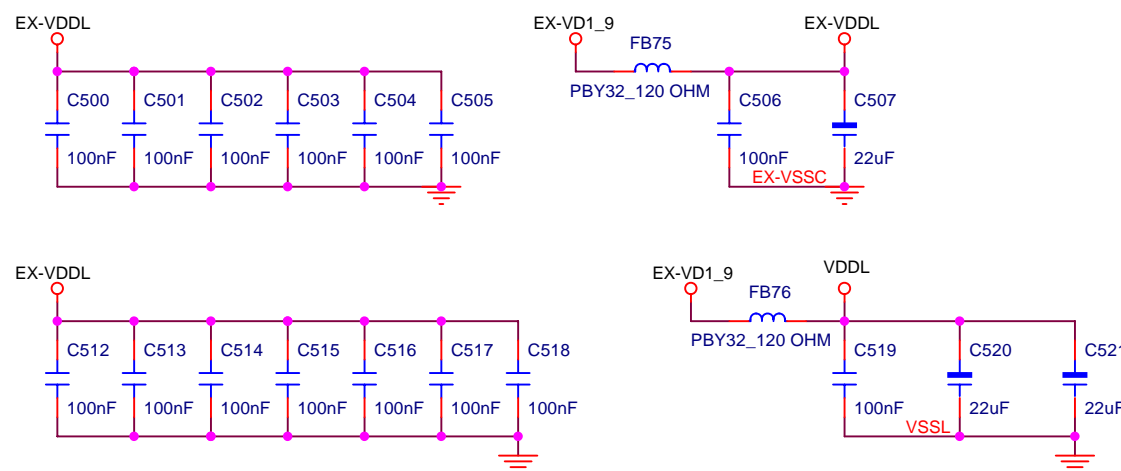

**SVP-EX
3.3V
Power**

LVDS 386: 0.48A
EX-52: 0.25A

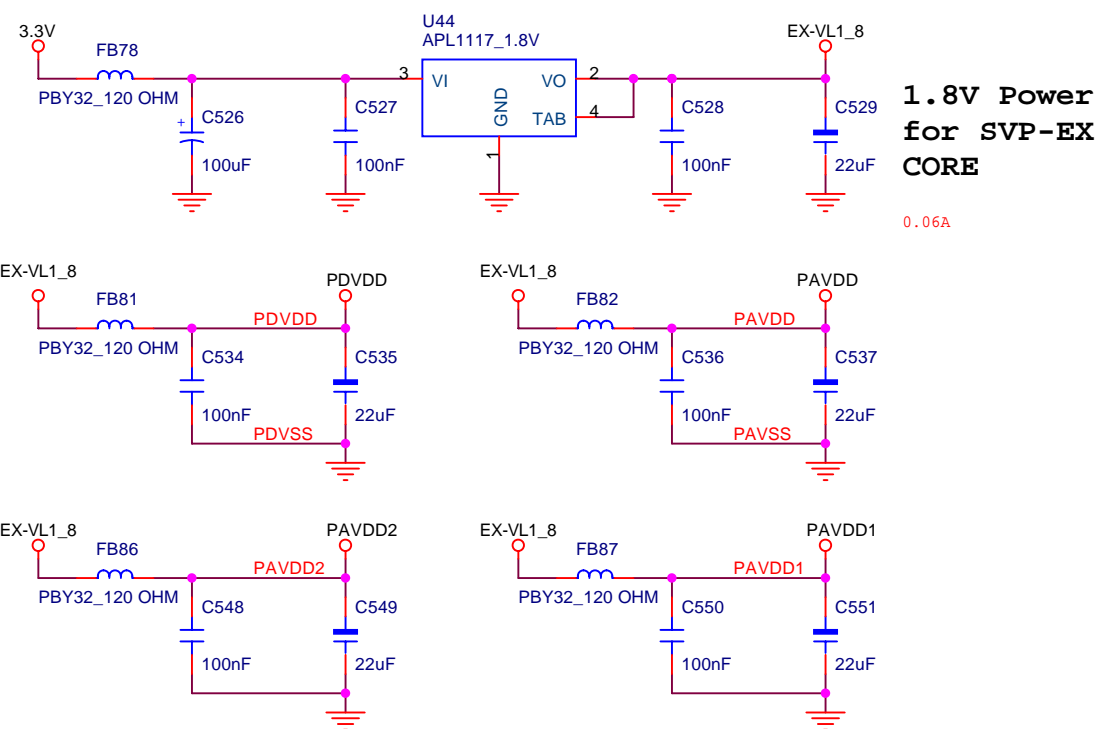

**1.8V Power
for SVP-EX
CORE**

0.06A

5 4 3 2 1

D

D

C

C

B

B

A

A

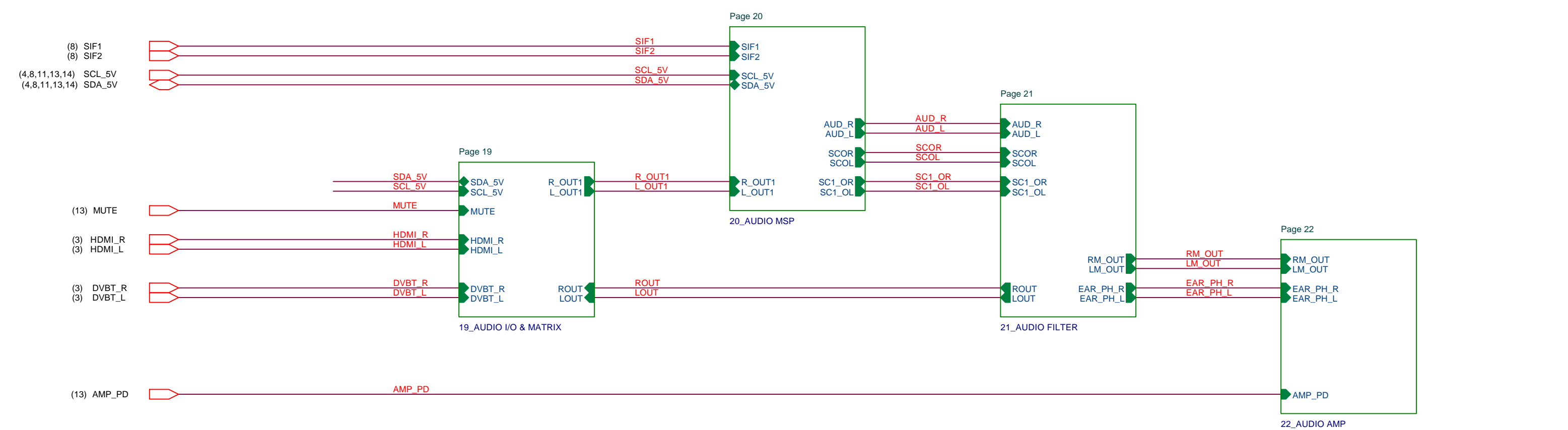

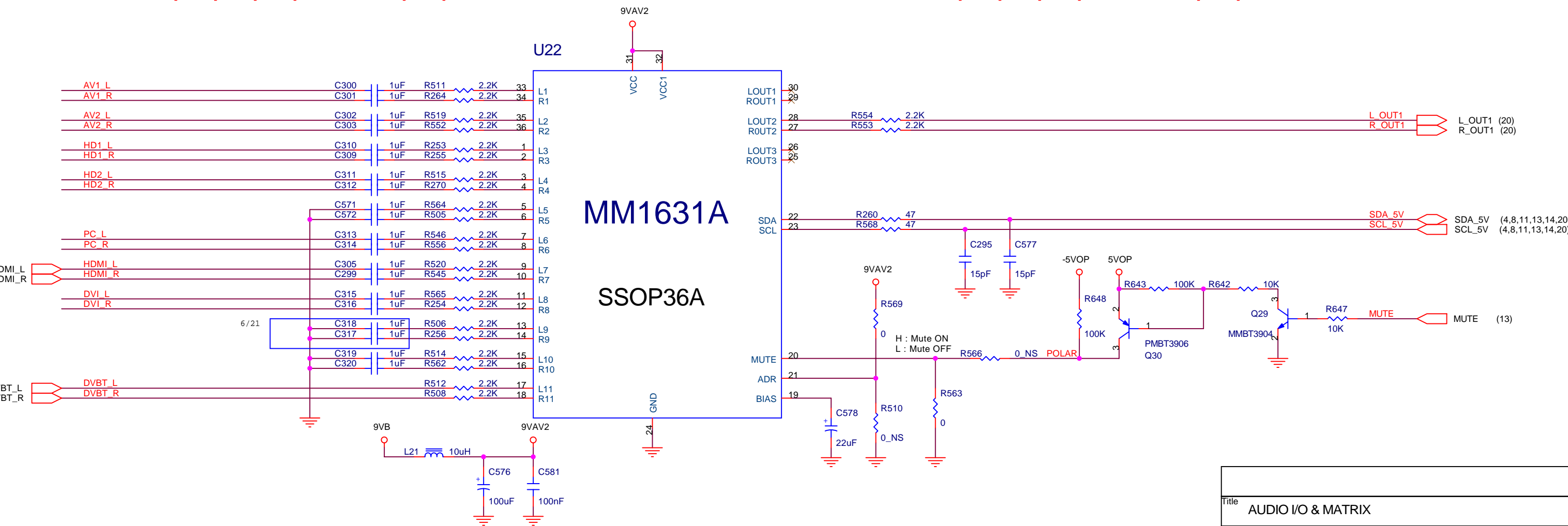
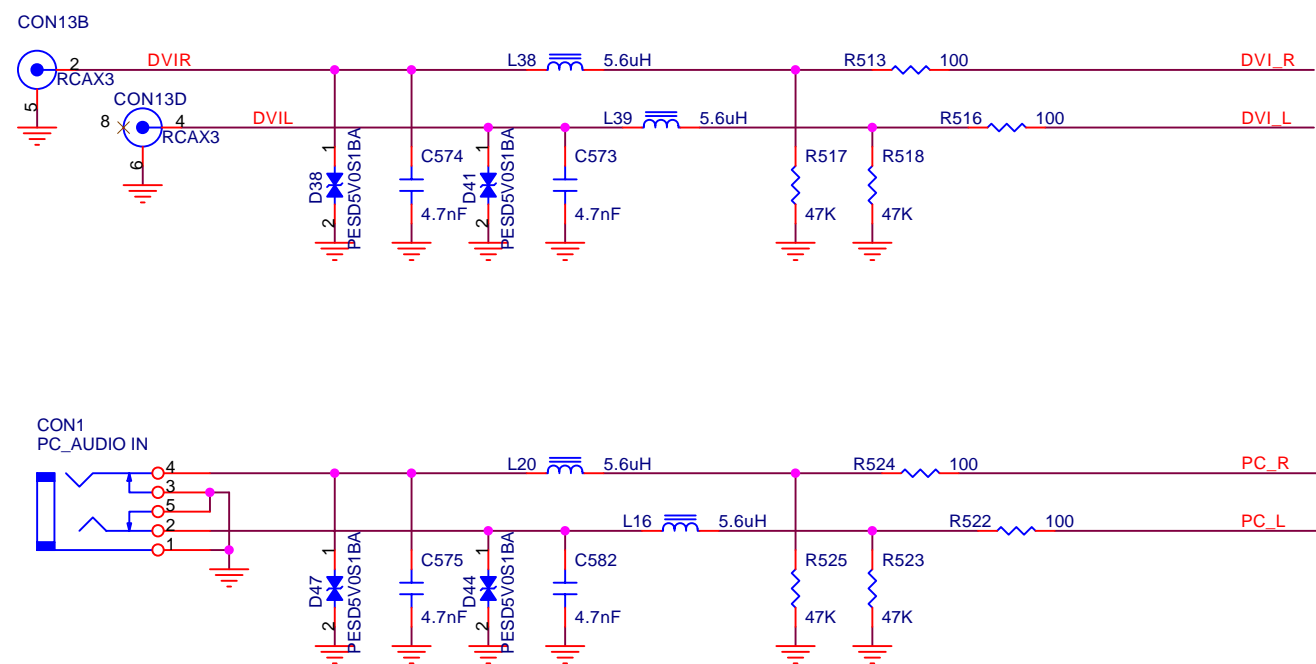
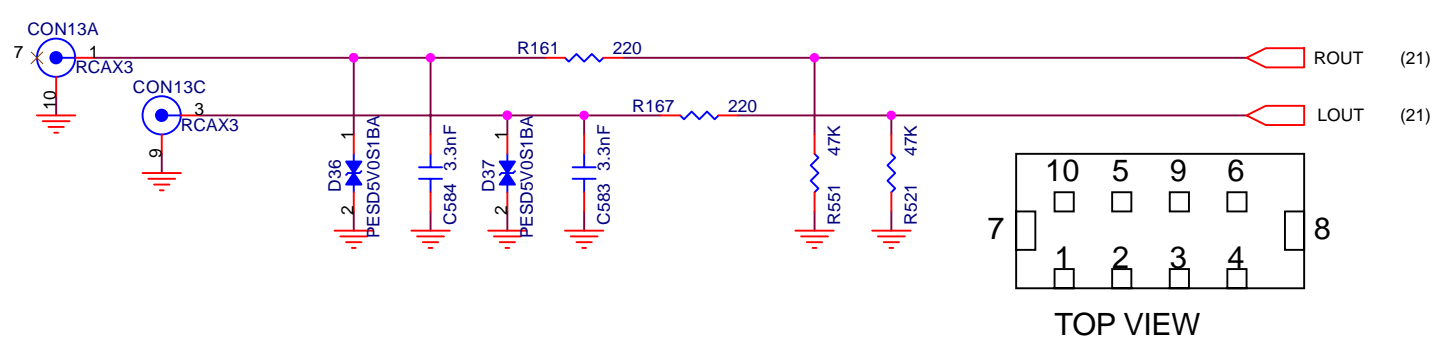
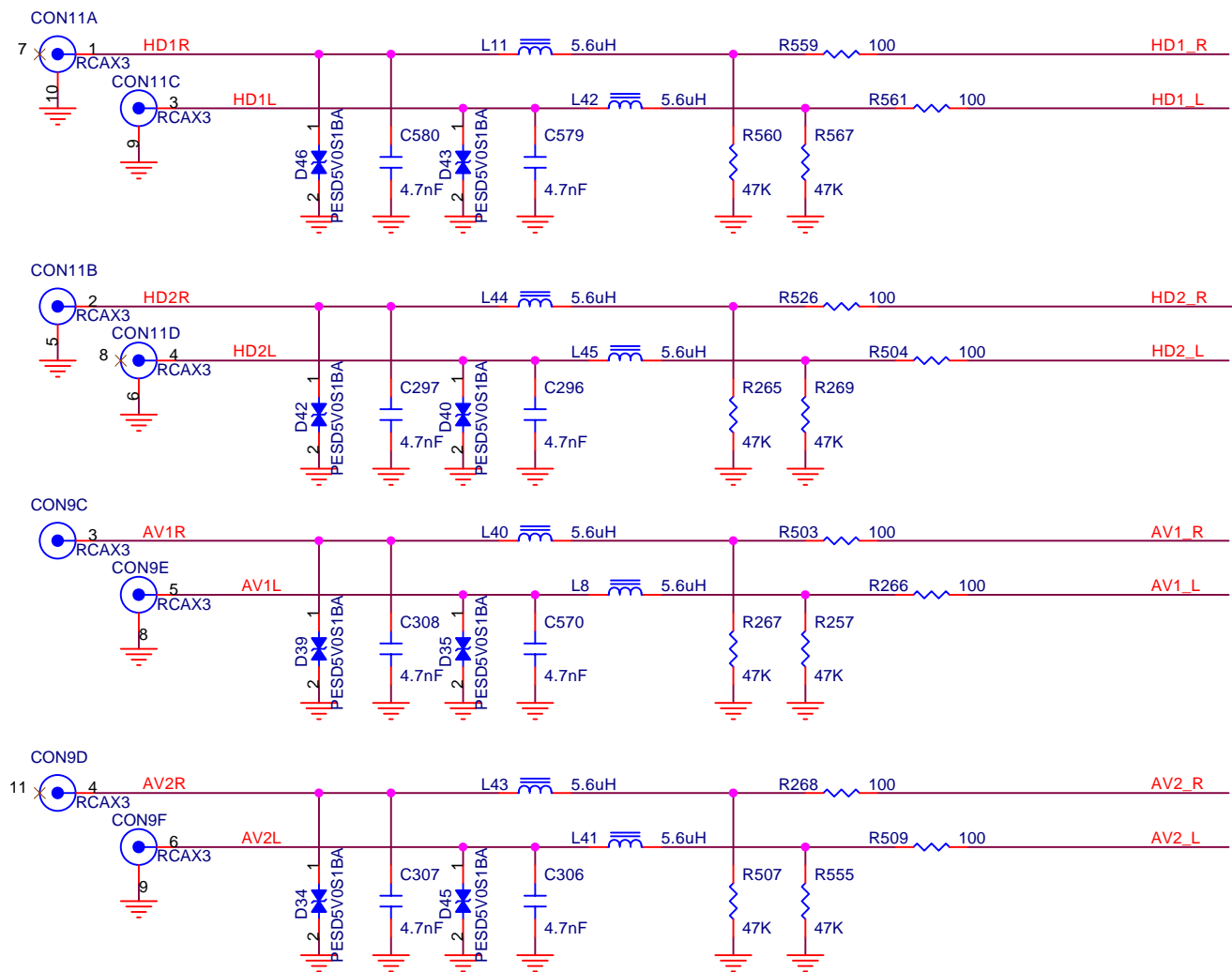

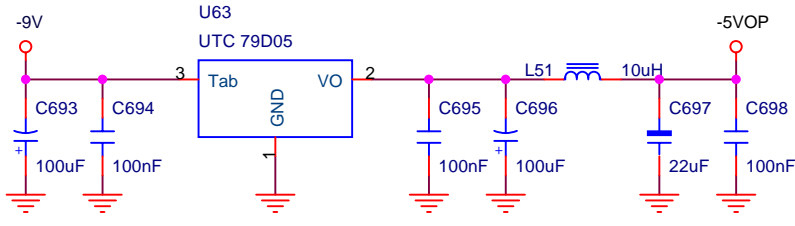
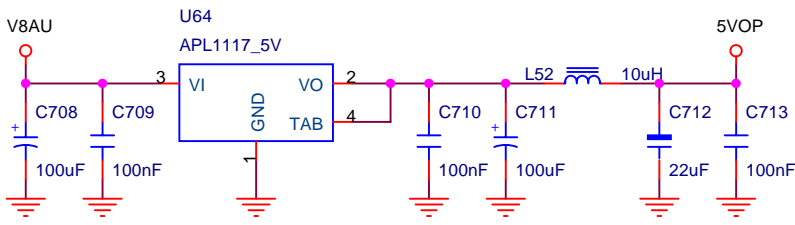
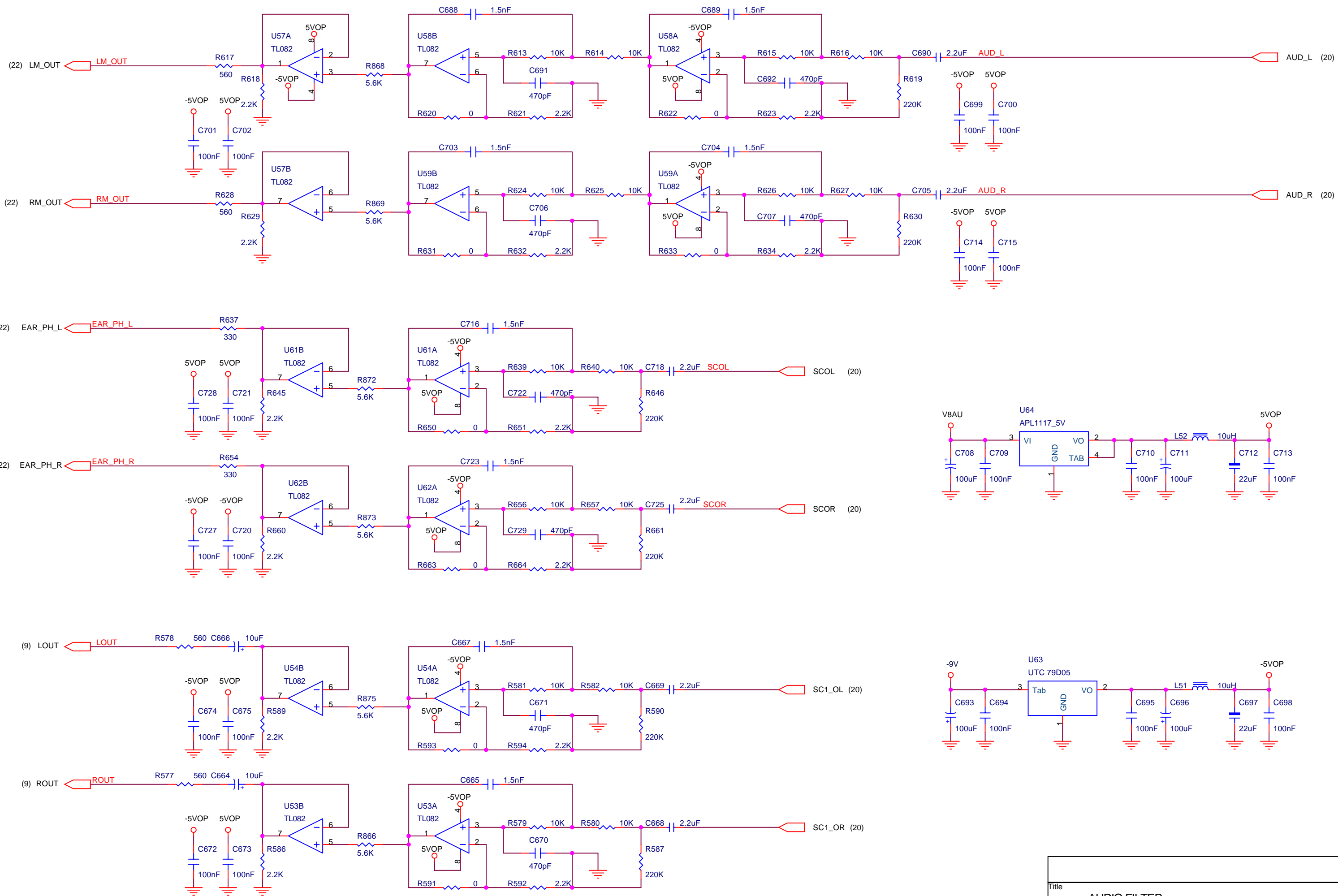

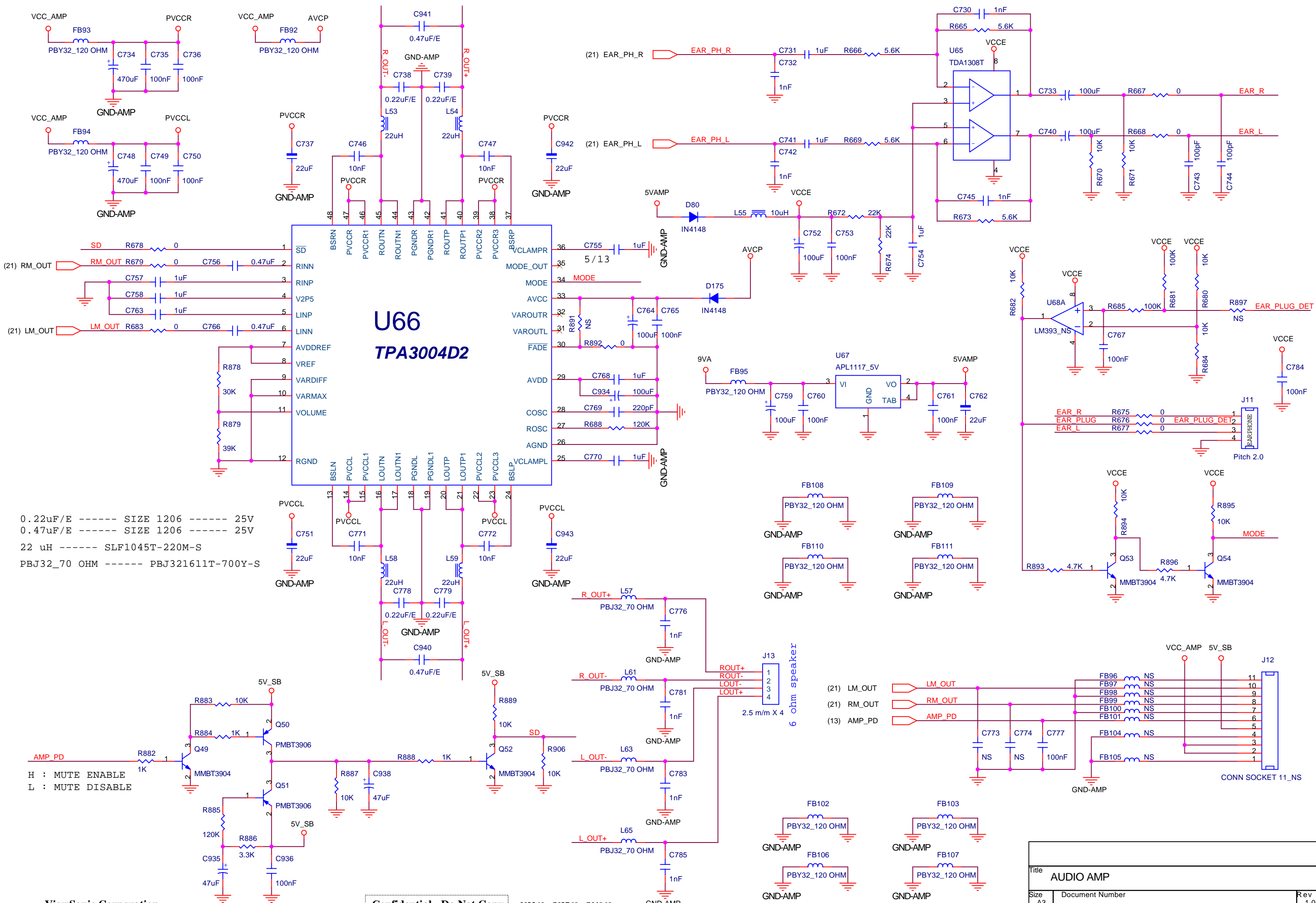

Title AUDIO AMP					
Size A3	Document Number				Rev 1.0
Date:	Wednesday, November 09, 2005	Sheet	22	of	27



Page 24

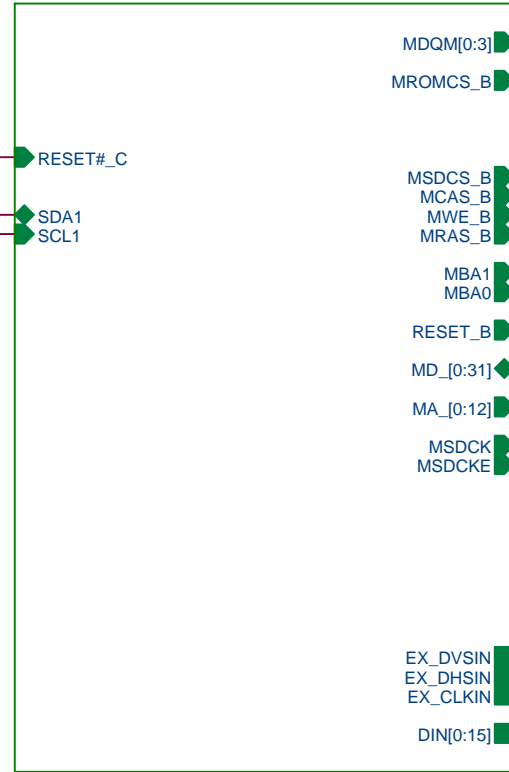

24_MX88V610

Page 25

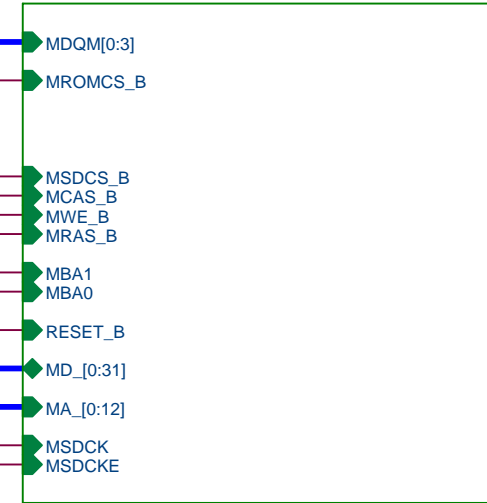

25_MP3 & CARD READER MISC



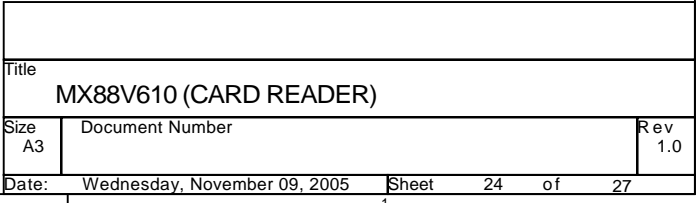

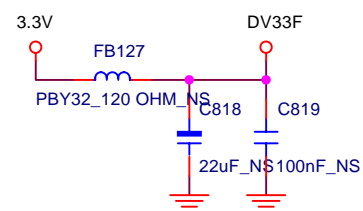
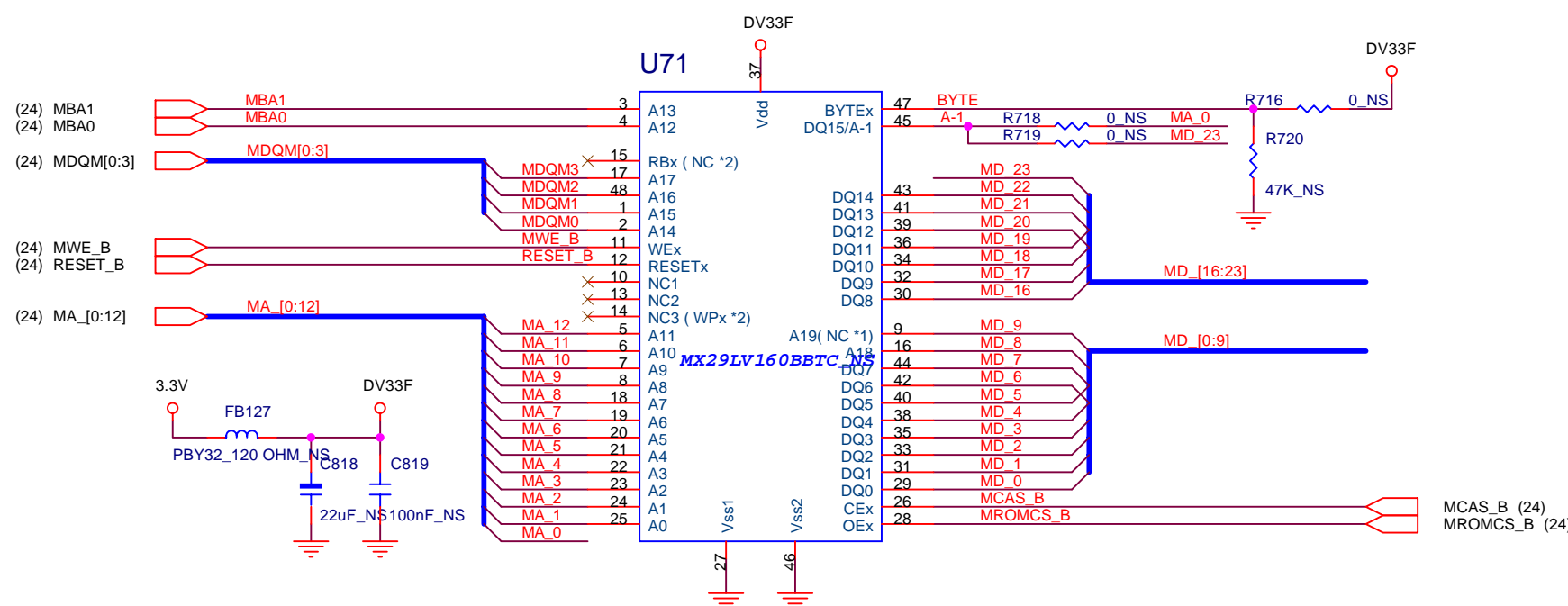
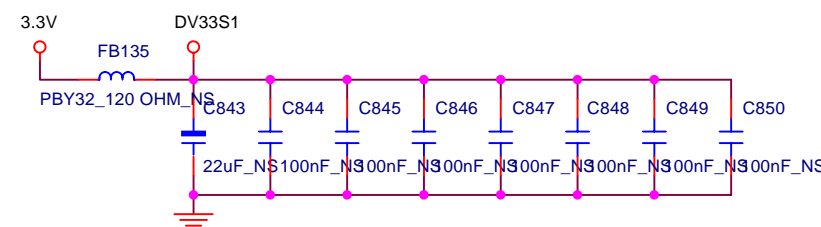
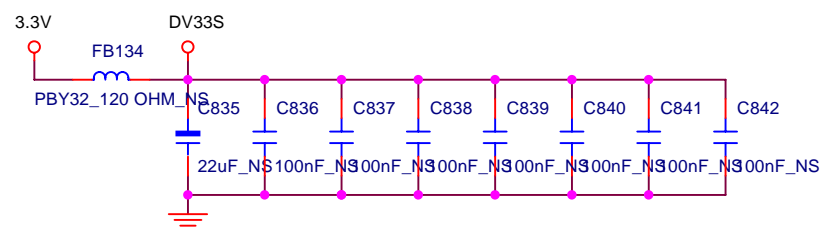
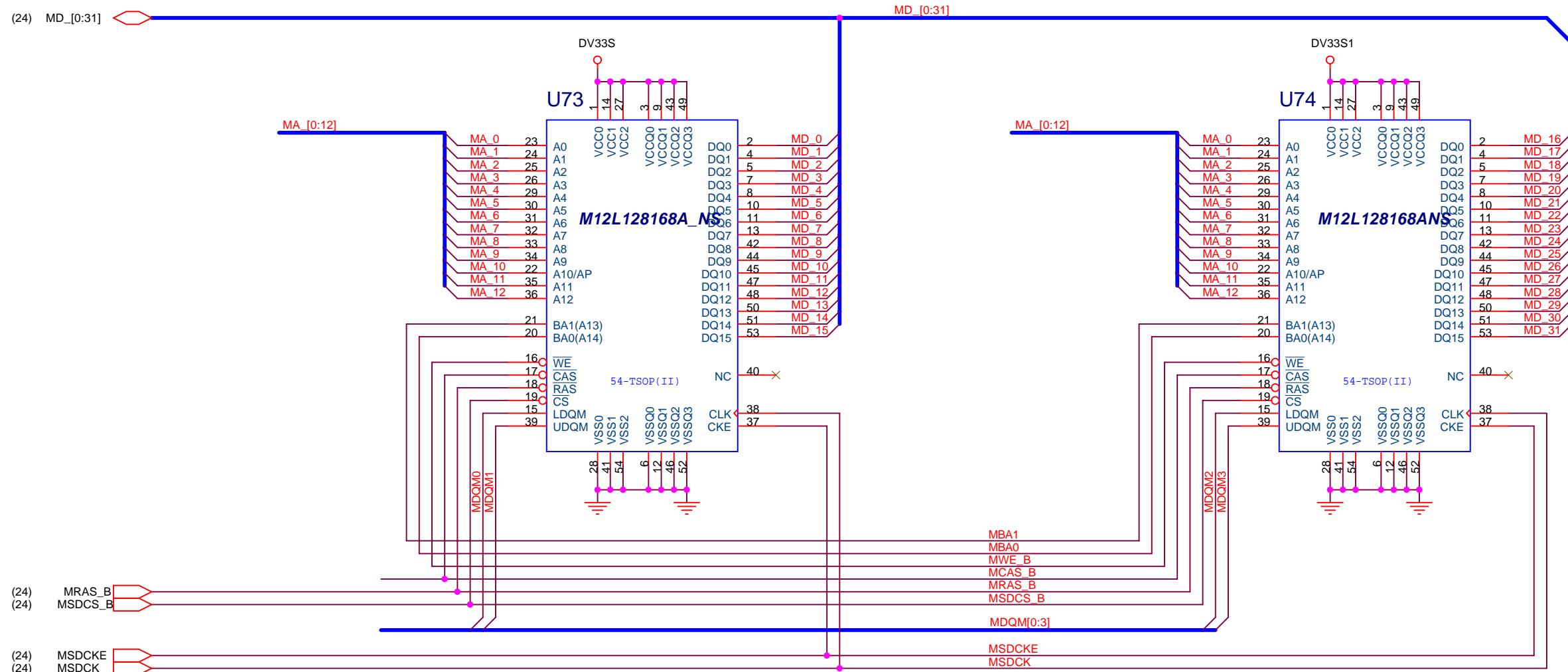

Reader's Response

Dear Readers:

Thank you in advance for your feedback on our Service Manual, which allows continuous improvement of our products. We would appreciate your completion of the Assessment Matrix below, for return to ViewSonic Corporation.

Assessment

A. What do you think about the content of this Service Manual?

<i>Unit</i>	<i>Excellent</i>	<i>Good</i>	<i>Fair</i>	<i>Bad</i>
1. Preface				
2. Block Diagram				
3. Service Mode				
4. Assembly and Disassembly Procedure				
5. Exploded Diagram and Exploded Parts List				
6. Recommended Spare Parts List				
7. Printed Circuit board				

B. Are you satisfied with this Service Manual?

<i>Item</i>	<i>Excellent</i>	<i>Good</i>	<i>Fair</i>	<i>Bad</i>
1. Service Manual Content				
2. Service Manual Layout				
3. The form and listing				

C. Do you have any other opinions or suggestions regarding this service manual?

Reader's basic data:

Name:		Title:	
Company:			
Add.:			
Tel:		Fax:	
E-mail:			

After completing this form, please return it to ViewSonic Quality Assurance in the USA at facsimile 1-909-839-7943. You may also e-mail any suggestions to the Director, Quality Systems & Processes (marc.maupin@viewsonic.com)